

# Stand34and42and23GNA2GapMarkingContractMap

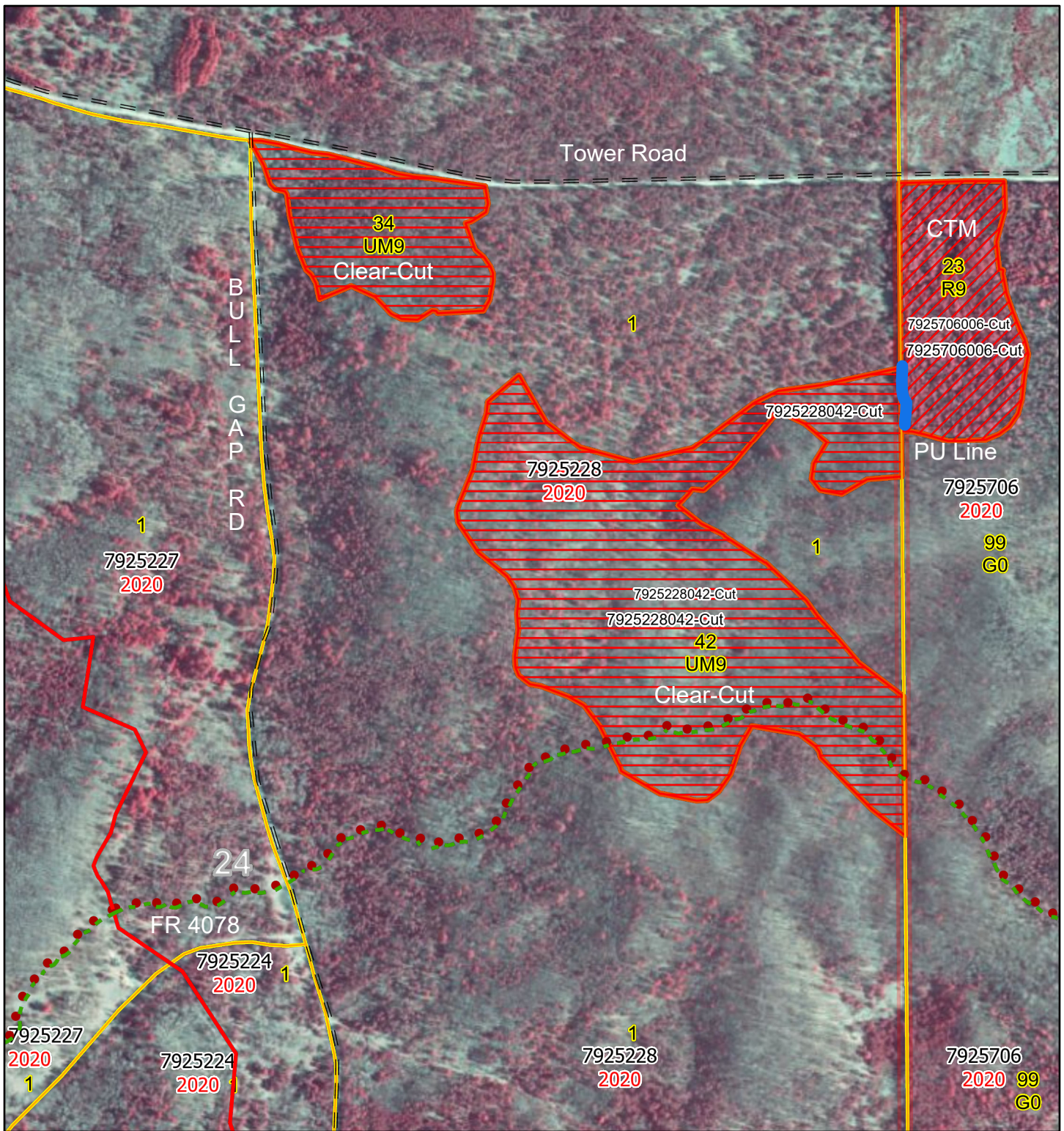

1/22/2025

1:9,028

- |                              |                                   |
|------------------------------|-----------------------------------|
| TownRange                    | Compartments Outline              |
| Sections                     | Good Neighbor Authority           |
| Township                     | <b>Treatments</b>                 |
| DNR Roads                    | Clearcut (w/Reserves)             |
| Gravel Roads                 | Thinning (Crown, Low, Systematic) |
| <b>Trails</b>                | Treatments Outline                |
| Designated Equestrian Trails | Stands Outline                    |
| Designated ATV Trails        |                                   |
- Michigan\_imagery\_CIR\_public

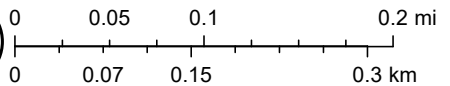

Blue indicates where payment unit line should be marked between stands 42 and 23

Michigan Department of Natural Resources  
 Clear-Cut Units (Stands 42 and 34) only need boundary work completed  
 Stand 23 needs boundary lines and CTM work completed