Michigan Department of Natural Resources - Forest Resources Division

TIMBER SALE MAP

This information provided by authority of Part 525, 1994 PA 451, as amended.

Sale Number	Year
32-003	23

Forest Management Unit	County	Mapped By	Cruised By	Date	Page	of
Gwinn Management Unit	Marquette	Brolin	Contractor	07/21/2022	1	1

Township	Range	Section(s) and Subdivision(s)	Scale
44N	23W	Sections 17 and 18	1:15,840

Cover Type

A = Aspen
B = Paper Birch
C = Cedar
D = Treed Bog
E = Swamp Hdwoods
F = Spruce Fir
G = Grass
H = Hemlock
J = Jack Pine
L = Lowland Brush
LM = Lowland Mixed
M = Mpl, Bch, Brch
MC = Mixed Conifer
MD = Mixed Decidious
N = Marsh
O = Oak
P = Lowland Poplar
Q = Mixed Swamp Conifer
R = Red Pine
S = Black Spruce
T = Tamarack
U = Upland Brush
UM = Upland Mixed
V = Bog or Marsh
W = White Pine
X = Non Stocked
Z = Water

Density

0 = Non Stocked
1 = Seedling Sapling Poor
2 = Seedling Sapling Medium
3 = Seedling Sapling Well
4 = Pole Timber Poor
5 = Pole Timber Medium
6 = Pole Timber Well
7 = Saw Timber Poor
8 = Saw Timber Medium
9 = Saw Timber Well

PU	Acres	PU	Acres
1	20.0	4	14.0
2	19.0	5	25.8
3	20.0	6	17.4

C5 Contract Marking

Compartment 5

116.2 Acres

QR code for PDF Maps app

N W E S

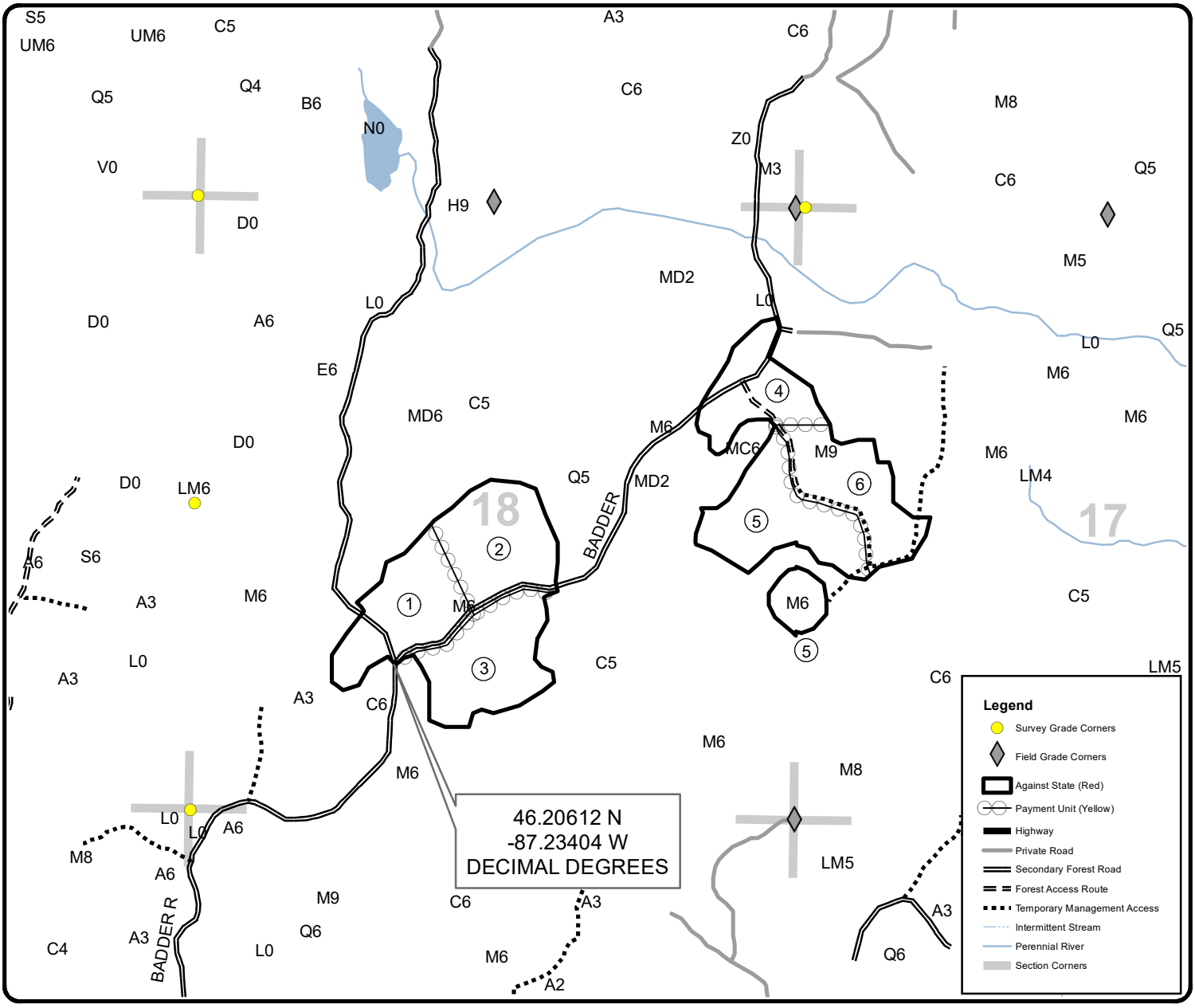

0 0.125 0.25 0.5 0.75 1 Miles