Marquette County
2018

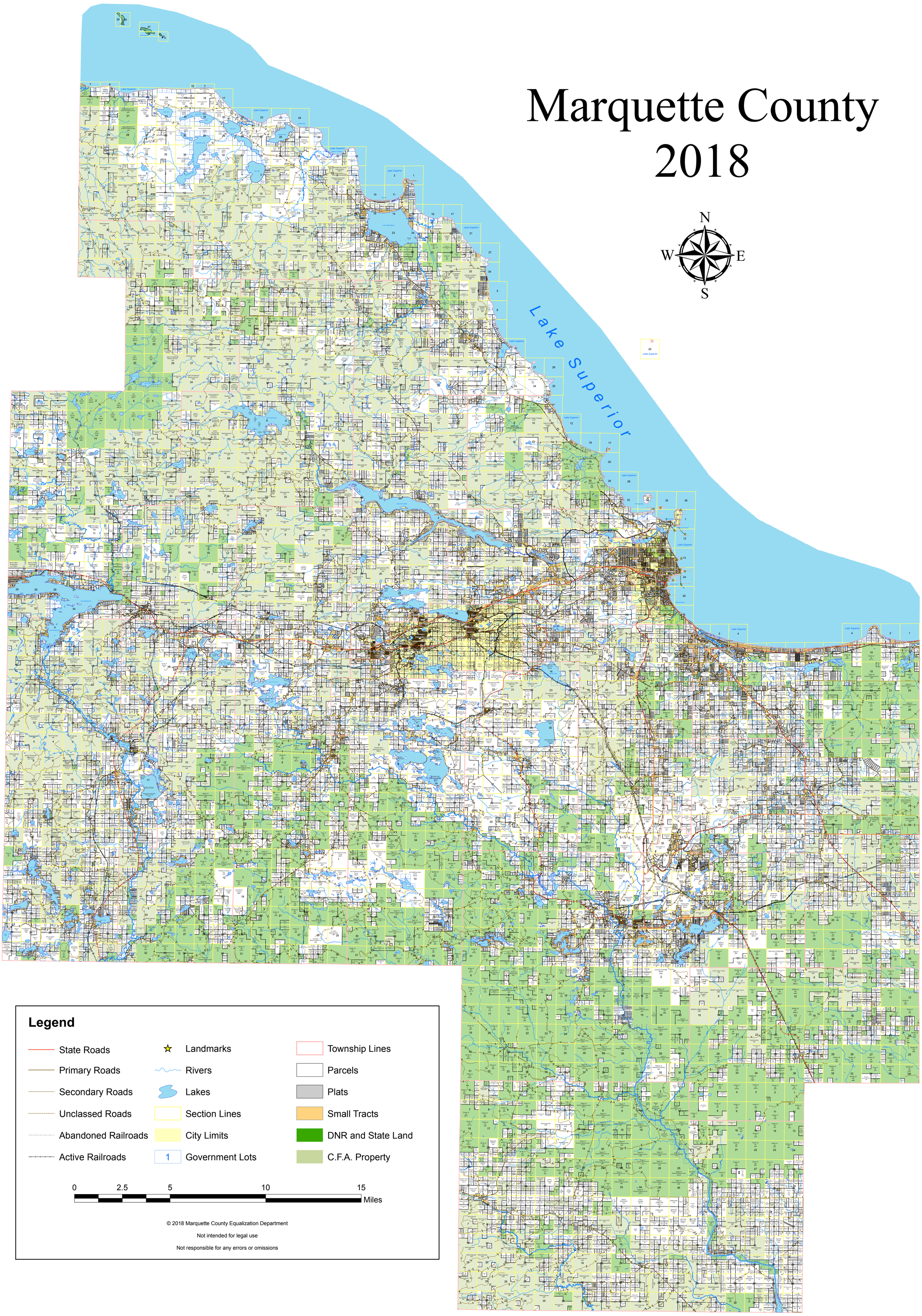

Legend

- State Roads
- Primary Roads
- Secondary Roads
- Unclassed Roads
- Abandoned Railroads
- Active Railroads
- Landmarks
- Rivers
- Lakes
- Section Lines
- City Limits
- 1 Government Lots
- Township Lines
- Parcels
- Plats
- Small Tracts
- DNR and State Land
- C.F.A. Property

0 2.5 5 10 15 Miles

© 2018 Marquette County Equalization Department

Not intended for legal use

Not responsible for any errors or omissions