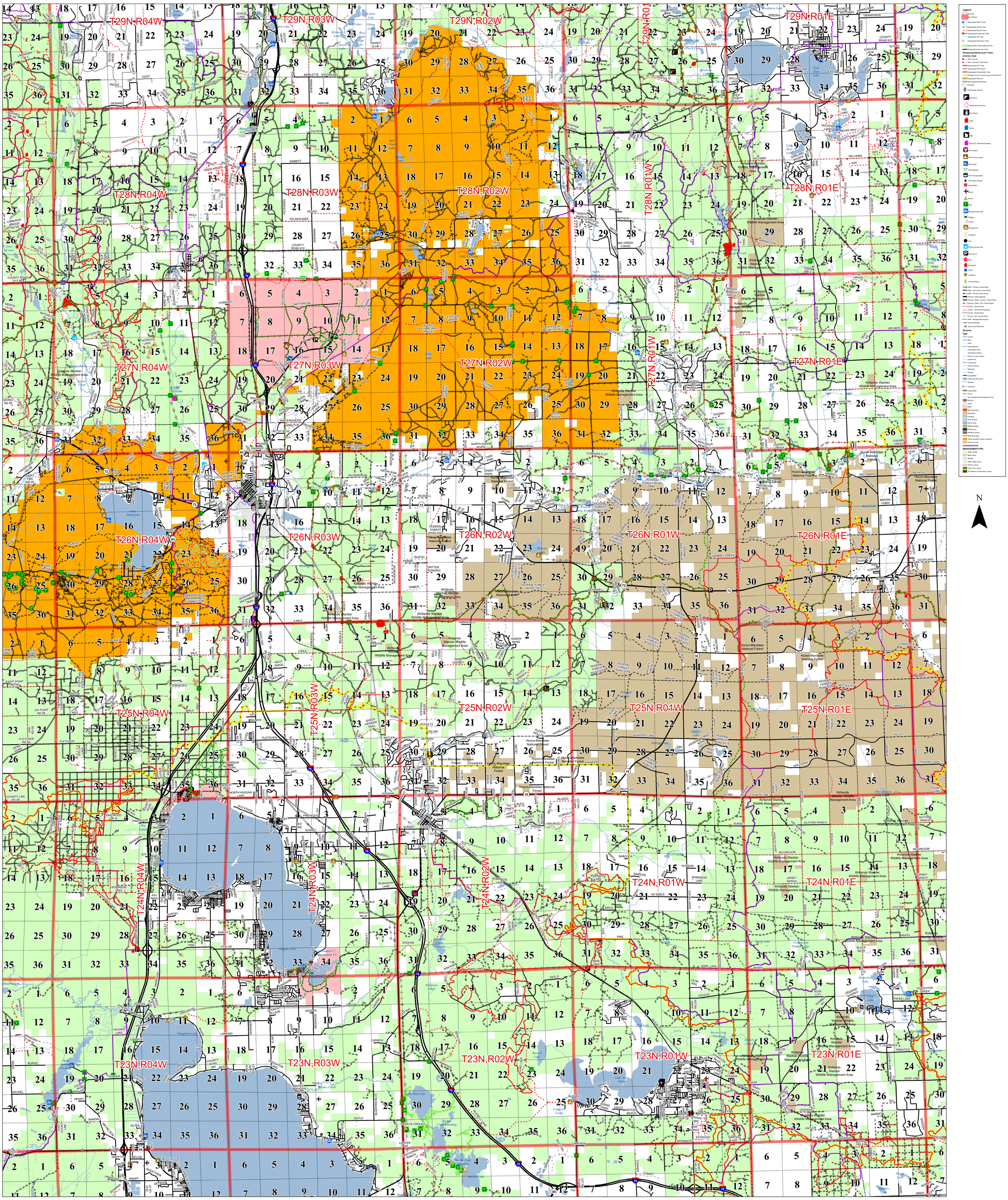Crawford County