

Unit 1 - 11 ac
Unit 2 - 27 ac
Unit 3 - 94 ac

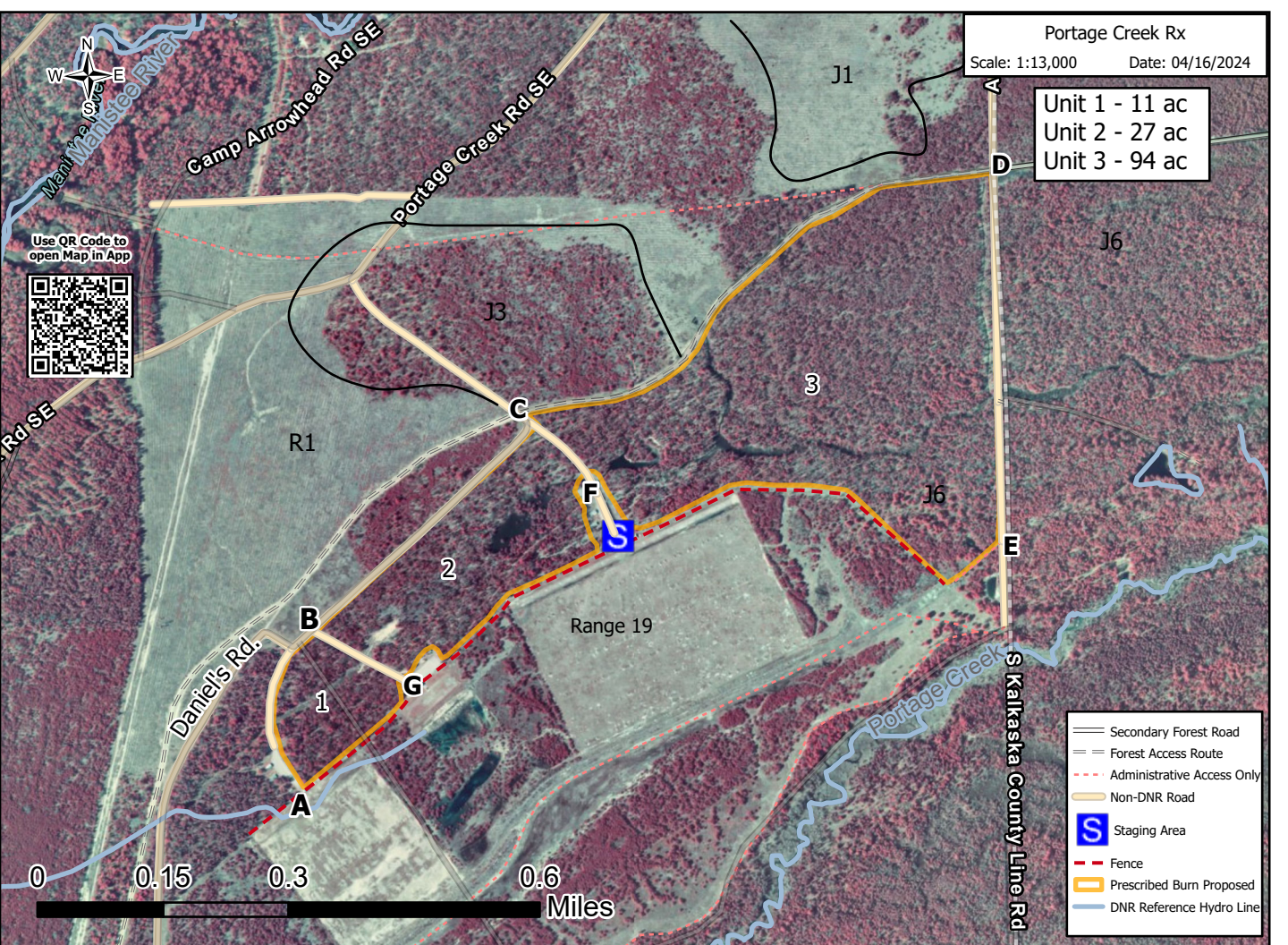

Use QR Code to open Map in App



- Secondary Forest Road
- Forest Access Route
- Administrative Access Only
- Non-DNR Road
- Staging Area
- Fence
- Prescribed Burn Proposed
- DNR Reference Hydro Line

S Kalkaska County Line Rd

Range 19

Daniel's Rd.

Camp Arrowhead Rd SE

Portage Creek Rd SE

Portage Creek

R1

J3

J1

J6

J6

3

2

1

B

G

F

S

C

E

A

D

