Michigan Department of Natural Resources - Forest Resources Division

TIMBER SALE MAP

This information provided by authority of Part 525, 1994 PA 451, as amended.

Sale Number	Date
42-013-24	08/13/2024

Forest Management Unit	County	Mapped By: Annika Betz	Scale	Page	Of
Newberry Mgt Unit	Luce	Cruised By: Newberry Unit Staff	1:15,840	1	1

Township	Range	Section(s) and Subdivision(s)
45N	09W	Sec. 34 SENE,SE; Sec. 35 S1/2NW,SW,W1/2SE;

Cover Type

A = Aspen	J = Jack Pine	O = Oak	U = Upland Brush
B = Paper Birch	K = Rock	P = Lowland Poplar	UM = Upland Mix Forest
C = Cedar	L = Lowland Brush	Q = Mixed Swamp Conifer	V = Bog or Marsh
D = Treed Bog	LM = Lowland Mix Forest	R = Red Pine	W = White Pine
E = Swamp Hardwoods	M = Maple, Beech, Birch	S = Black Spruce	X = Non Stocked
F = Spruce/Fir	MC = Mixed Conifer	T = Tamarack	Y = Sand
G = Grass	MD = Mixed Deciduous		Z = Water
H = Hemlock	N = Marsh		

Density

0 = Non Stocked	5 = Pole Timber Medium
1 = Seedling Sapling Poor	6 = Pole Timber Well
2 = Seedling Sapling Medium	7 = Saw Timber Poor
3 = Seedling Sapling Well	8 = Saw Timber Medium
4 = Pole Timber Poor	9 = Saw Timber Well

PU #	Acres	PU #	Acres
1	49.7	6	22.8
2	21	7	28.8
3	15.9	8	26.2
4	29.6	9	21.3
5	5.8		

Summer Student Surprise

221.1 Acres

Locator Map (1:200,000)

0 0.25 0.5 1 Miles

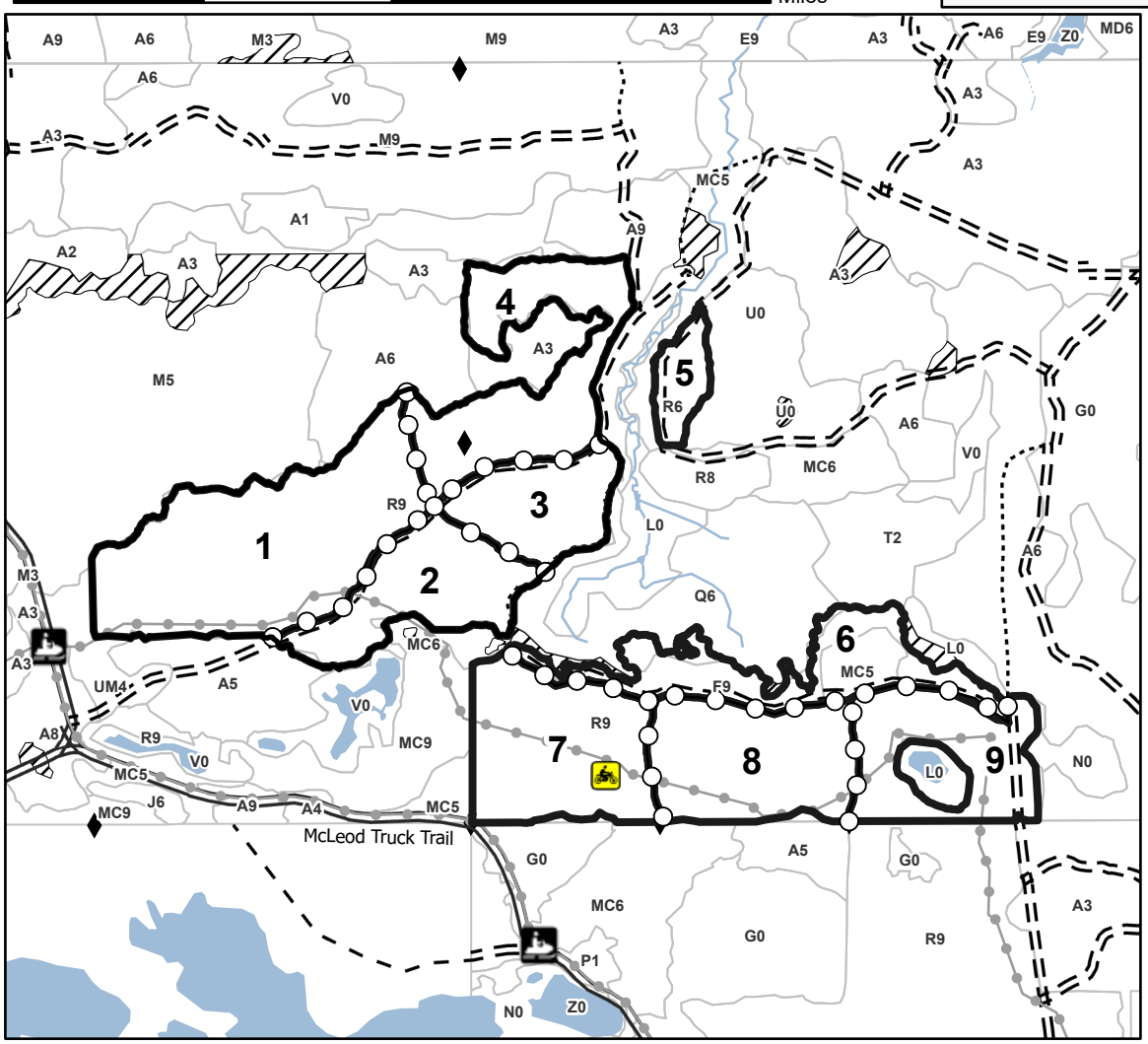

Legend

- Against State (Red)
- Sale Boundary
- Payment Unit (Yellow)
- Stand
- Retention Areas
- Recreational Trail
- Primary Forest Road
- Forest Access Route
- Administrative Access Only
- Paved Road
- Government Gravel/Dirt
- Private Gravel/Dirt
- Field Grade Corner
- Survey Grade Corner
- Motorcycle (DNR License)
- Snowmobile

Use QR Code to open Map in App