

Michigan Department of Natural Resources  
 Forest Resources Division  
 Organization Chart  
 June 2022

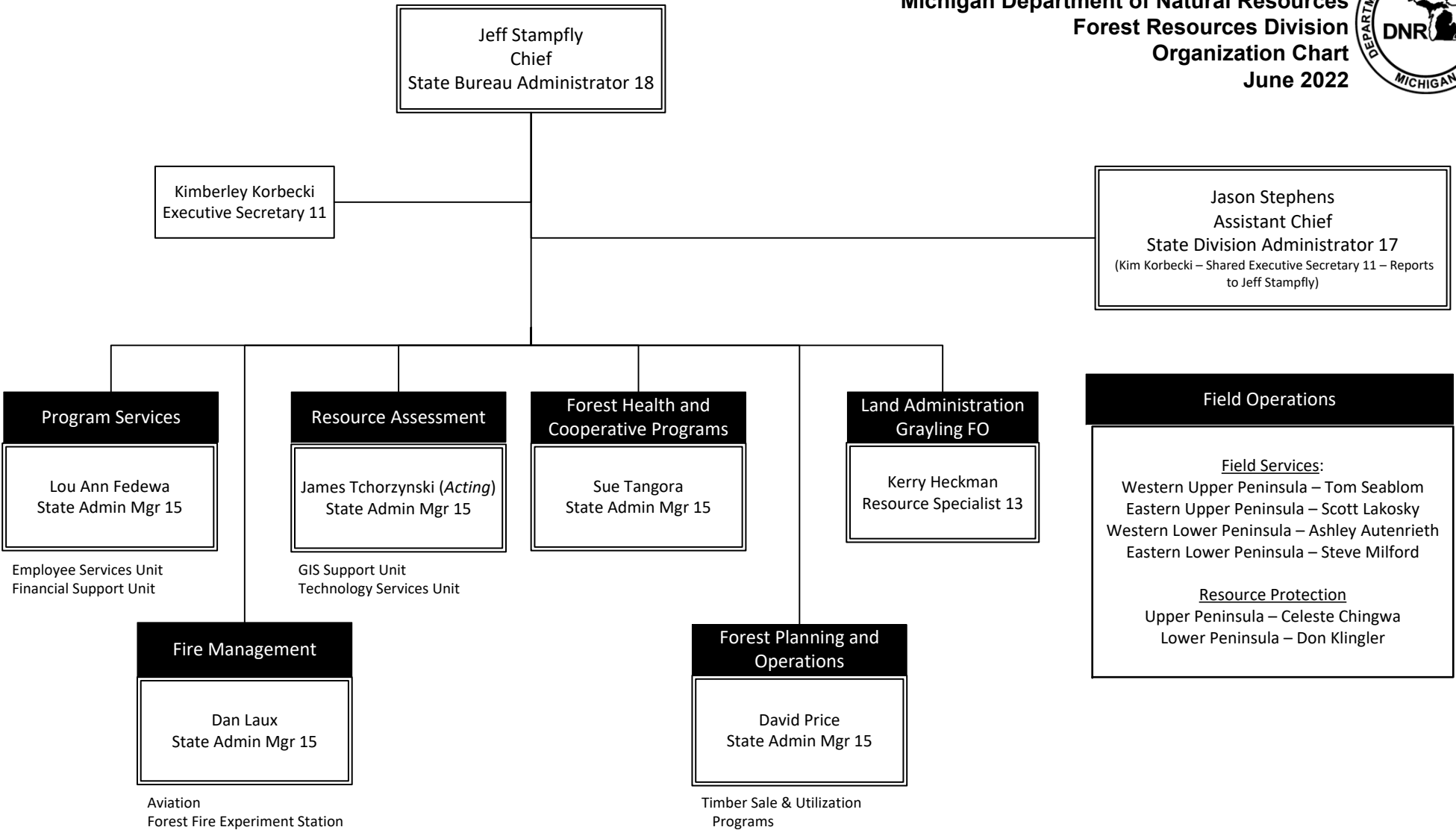



**Michigan Department of Natural Resources**  
**Forest Resources Division**  
**Lansing Office**  
**June 2022**

Jeff Stampfly  
 Chief  
 State Bureau Administrator 18

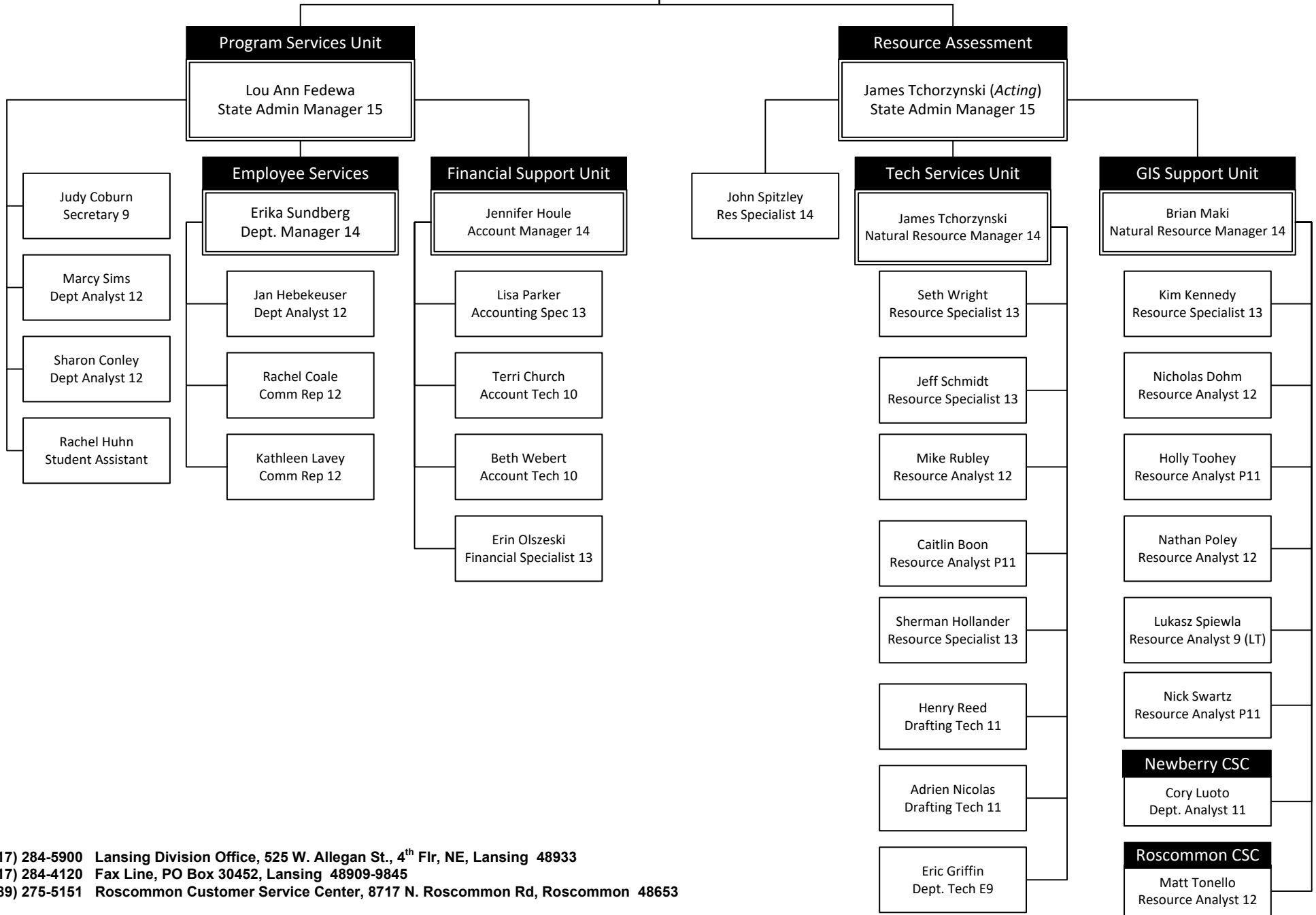

(517) 284-5900 Lansing Division Office, 525 W. Allegan St., 4<sup>th</sup> Flr, NE, Lansing 48933  
 (517) 284-4120 Fax Line, PO Box 30452, Lansing 48909-9845  
 (989) 275-5151 Roscommon Customer Service Center, 8717 N. Roscommon Rd, Roscommon 48653



**Michigan Department of Natural Resources**  
**Forest Resources Division**  
**Lansing Office**  
**June 2022**

Jeff Stampfly  
Chief  
State Bureau Administrator 18

**Forest Health and  
Cooperative Programs**

Sue Tangora  
State Admin Mgr 15  
(Kelly Robbins – Shared Secretary 9 –  
Reports to Dan Laux)

**Land Administration  
Grayling FO**

Kerry Heckman  
Resource Specialist 13

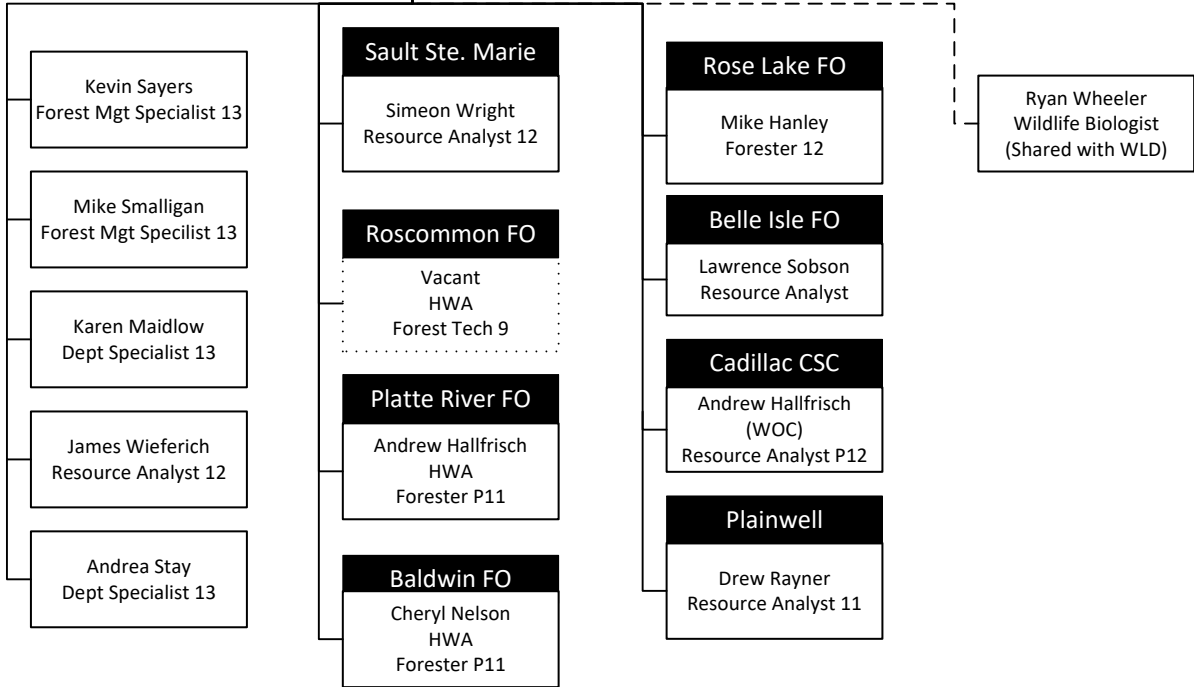



**Michigan Department of Natural Resources**  
**Forest Resources Division**  
**Lansing Office**  
**June 2022**

Jeff Stampfly  
 Chief  
 State Bureau Administrator 18

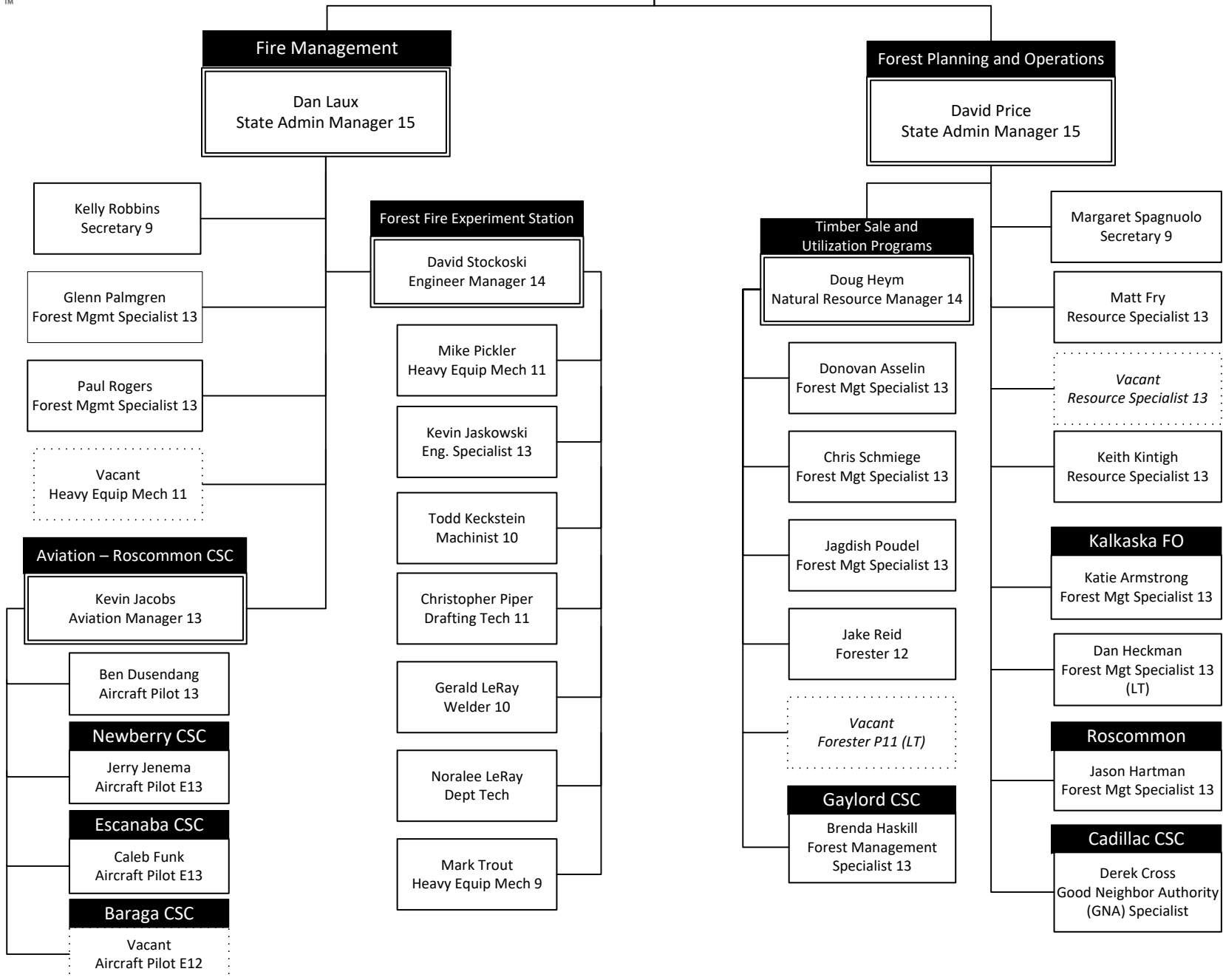



**Michigan Department of Natural Resources**  
**Forest Resources Division**  
**Field Services & Resource Protection**  
**June 2022**

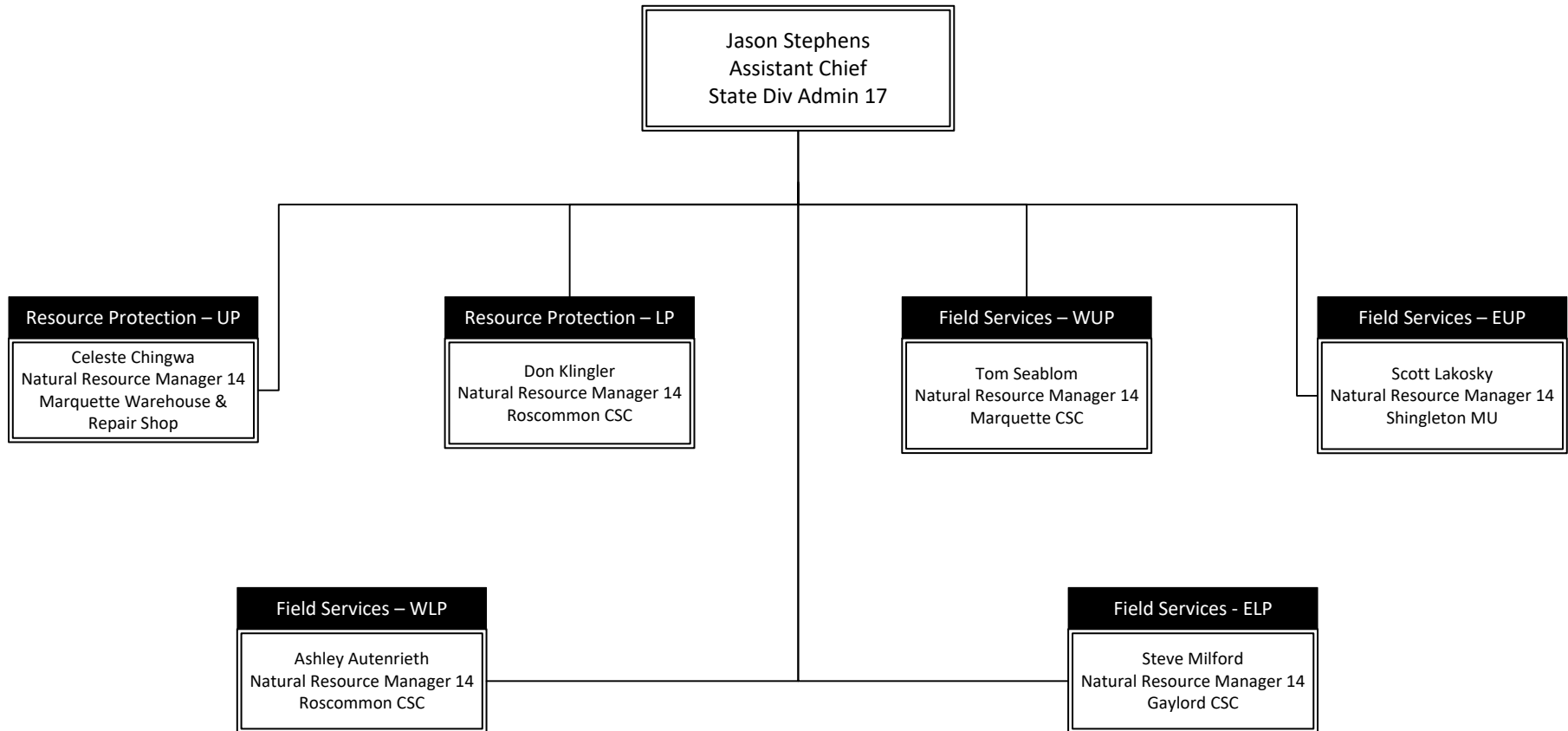



**Michigan Department of Natural Resources**  
**Forest Resources Division**  
**Resource Protection**  
**Upper Peninsula**  
**June 2022**

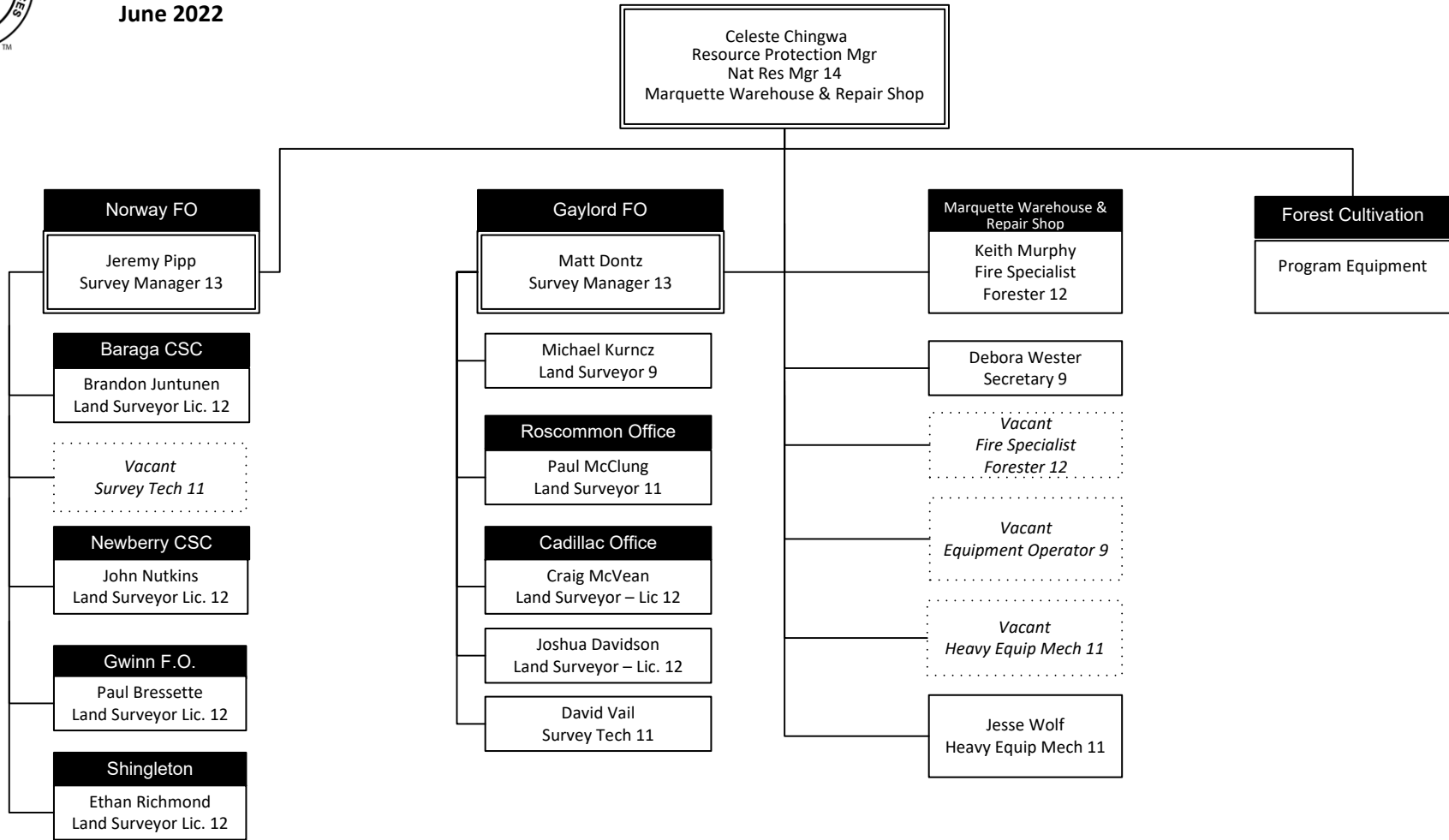

- (906) 249-1497 Marquette Warehouse and Repair Shop, 110 Ford Rd, Marquette, 49855
- (906) 293-5131 Newberry Customer Service Center, 5100 State Hwy M-123, Newberry, 49868
- (906) 353-6651 Baraga Customer Service Center, 427 US 41 North, Baraga, 49908
- (906) 346-9201 Gwinn Management Unit, 410 West M-35, Gwinn, 49841
- (906) 563-9042 Norway Field Office, 520 West US Hwy 2, Norway, 49870



**Michigan Department of Natural Resources**  
**Forest Resources Division**  
**Field Services**  
**Western Upper Peninsula**  
 June 2022

Tom Seablom  
 WUP District Manager  
 Nat Res Mgr 14  
 Marquette CSC

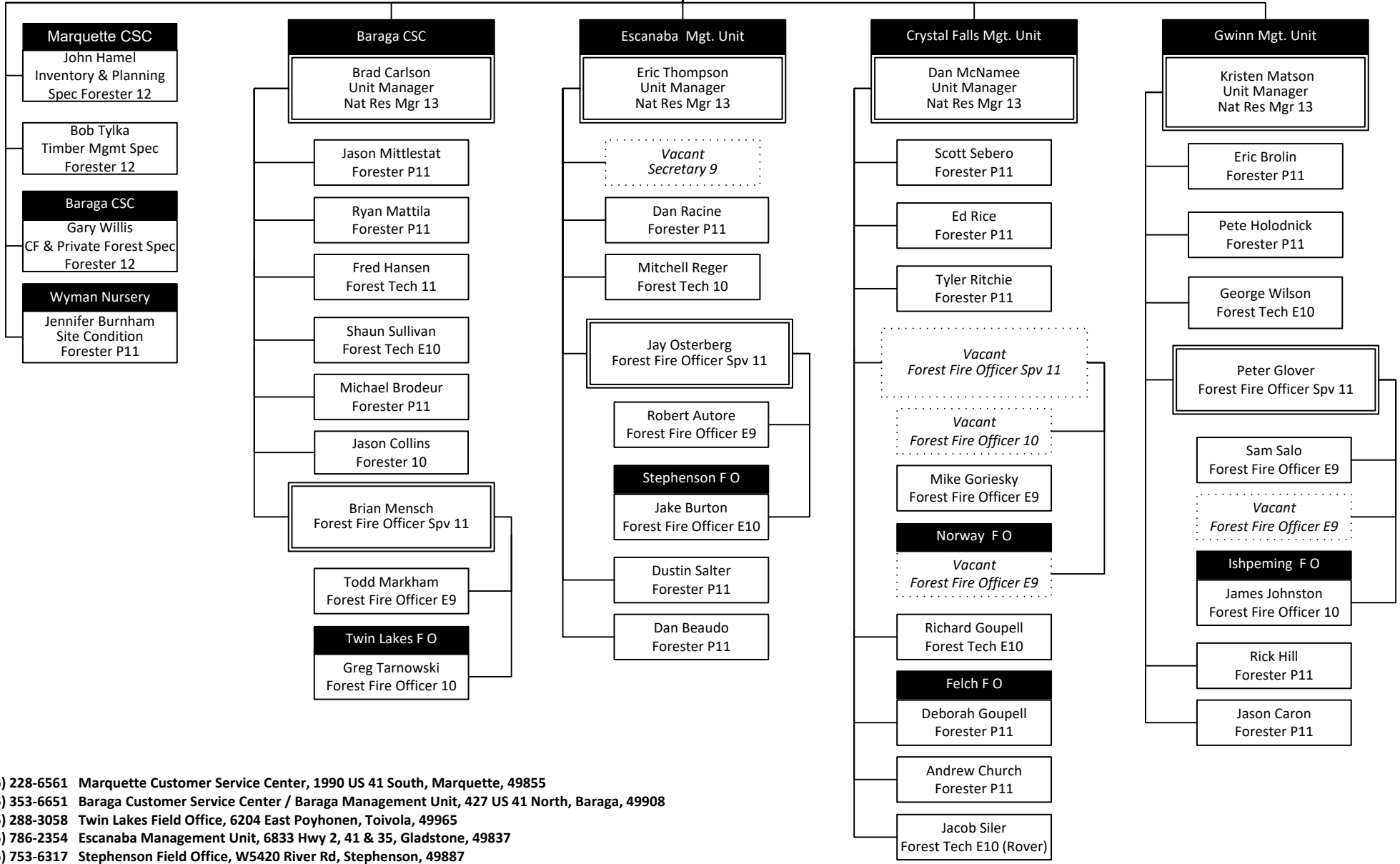

- (906) 228-6561 Marquette Customer Service Center, 1990 US 41 South, Marquette, 49855
- (906) 353-6651 Baraga Customer Service Center / Baraga Management Unit, 427 US 41 North, Baraga, 49908
- (906) 288-3058 Twin Lakes Field Office, 6204 East Poyhonen, Toivola, 49965
- (906) 786-2354 Escanaba Management Unit, 6833 Hwy 2, 41 & 35, Gladstone, 49837
- (906) 753-6317 Stephenson Field Office, W5420 River Rd, Stephenson, 49887
- (906) 875-6622 Crystal Falls Management Unit, 1420 US-2 West, Crystal Falls, 49920
- (906) 563-9042 Norway Field Office, 520 West US Hwy 2, Norway, 49870
- (906) 246-3245 Felch Field Office, PO Box 188, W4079 M-69, Felch, 49831
- (906) 346-9201 Gwinn Management Unit, 410 West M-35, Gwinn, 49841
- (906) 485-1031 Ishpeming Field Office, 1985 US 41 Hwy West, Ishpeming, 49849



**Michigan Department of Natural Resources**  
**Forest Resources Division**  
**Field Services**  
**Eastern Upper Peninsula**  
 June 2022

Scott Lakosky  
 EUP District Manager  
 Nat Res Mgr 14  
 Shingleton MU

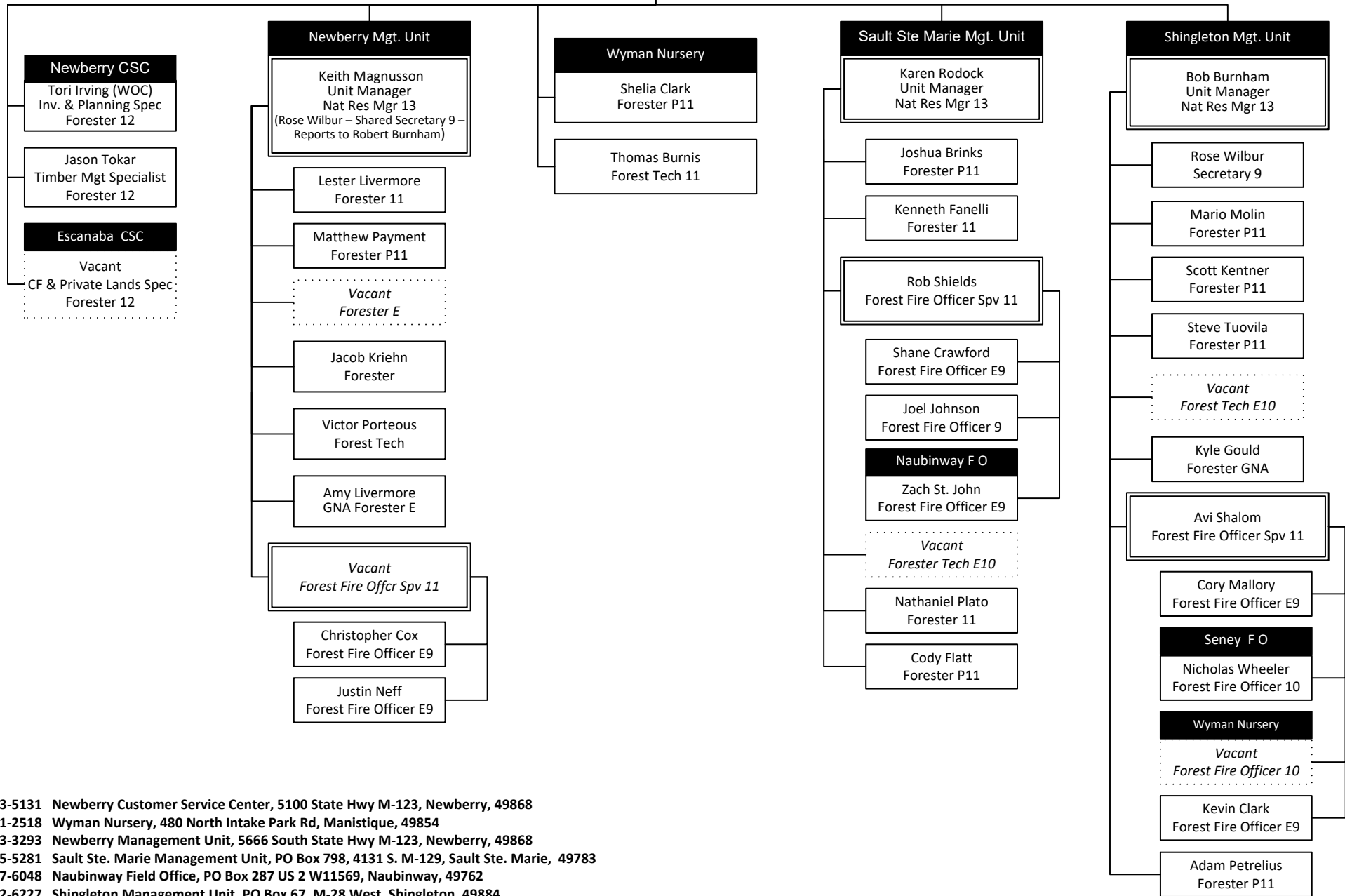

- (906) 293-5131 Newberry Customer Service Center, 5100 State Hwy M-123, Newberry, 49868
- (906) 341-2518 Wyman Nursery, 480 North Intake Park Rd, Manistique, 49854
- (906) 293-3293 Newberry Management Unit, 5666 South State Hwy M-123, Newberry, 49868
- (906) 635-5281 Sault Ste. Marie Management Unit, PO Box 798, 4131 S. M-129, Sault Ste. Marie, 49783
- (906) 477-6048 Naubinway Field Office, PO Box 287 US 2 W11569, Naubinway, 49762
- (906) 452-6227 Shingleton Management Unit, PO Box 67, M-28 West, Shingleton, 49884
- (906) 499-3346 Seney Field Office, PO Box 72, Corner of M-77 & M-28, Seney, 49883





**Michigan Department of Natural Resources**  
**Forest Resources Division**  
**Resource Protection**  
**Lower Peninsula**  
 June 2022

Don Klingler  
 Resource Protection Manager  
 Nat Res Mgr 14  
 Roscommon CSC

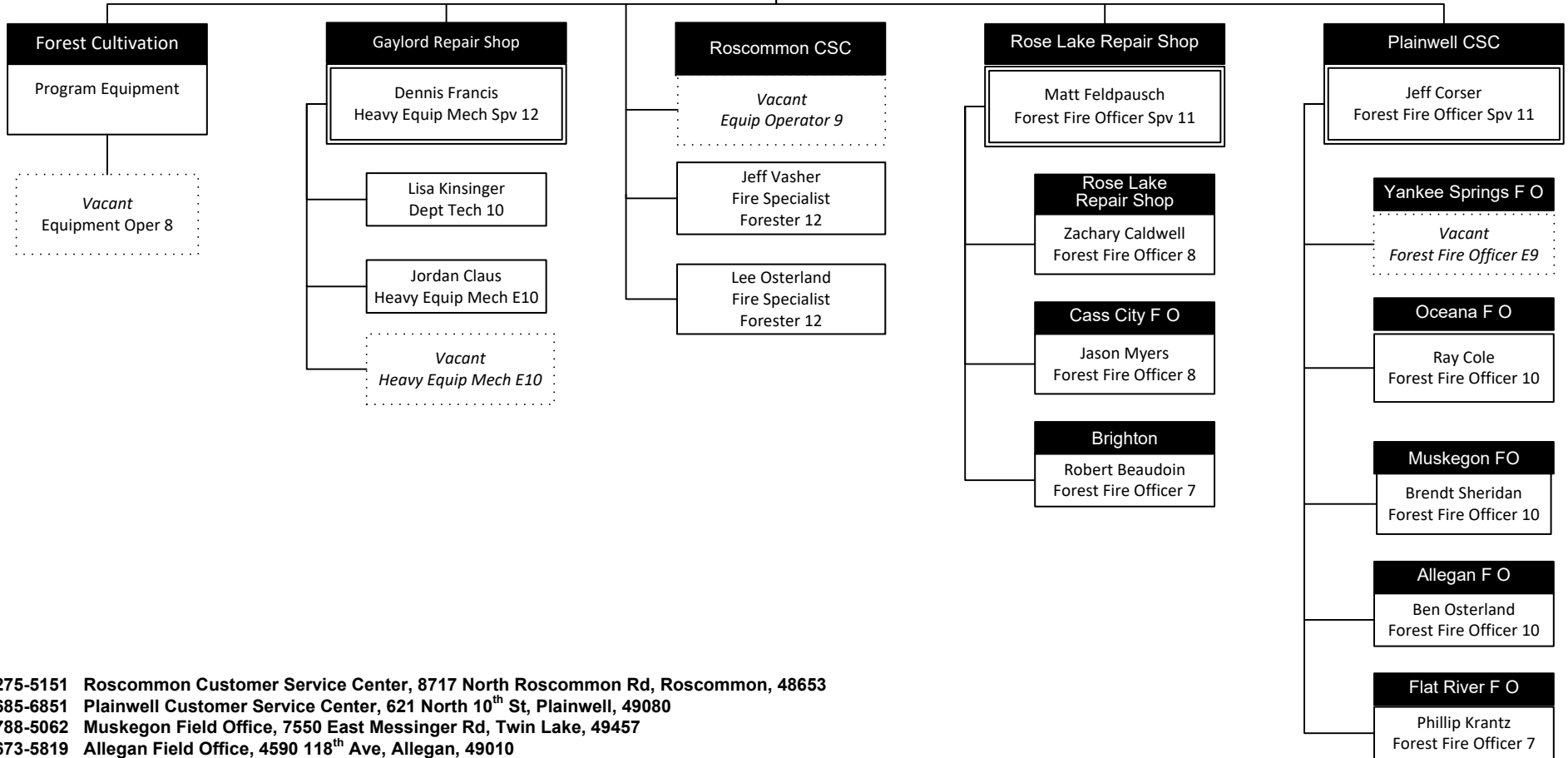

- (989) 275-5151 Roscommon Customer Service Center, 8717 North Roscommon Rd, Roscommon, 48653
- (269) 685-6851 Plainwell Customer Service Center, 621 North 10<sup>th</sup> St, Plainwell, 49080
- (231) 788-5062 Muskegon Field Office, 7550 East Messinger Rd, Twin Lake, 49457
- (269) 673-5819 Allegan Field Office, 4590 118<sup>th</sup> Ave, Allegan, 49010
- (269) 795-9393 Yankee Springs Field Office, 420 Bassett Lake Rd, Middleville, 49333
- (231) 861-5636 Oceana Field Office, 1757 East Hayes Rd, M-20, Shelby, 49455
- (517) 284-4735 Lansing Customer Service Center, 4166 Legacy Parkway, Lansing, 48911
- (517) 675-5111 Rose Lake Warehouse & Repair Shop, 9870 West Stoll Rd, Haslett, 48840
- (810) 229-5762 Brighton Field Office, 5995 Chilson Rd, Howell, 48843
- (989) 732-4481 Gaylord Repair Shop, 1846 M-32, Gaylord, 49734
- (989) 732-3541 Gaylord Customer Service Center / Management Unit, 1732 W M-32, Gaylord, 49735
- (231) 775-9727 Cadillac Customer Service Center, 8015 Mackinaw Trail, Cadillac, 49601
- (616) 527-3750 Flat River Field Office, 6611 Long Lake Road, Belding, 48809



**Michigan Department of Natural Resources  
Forest Resources Division - Field Services  
Western Lower Peninsula  
June 2022**

Ashley Autenrieth  
WLP District Manager  
Nat Res Mgr 14  
Roscommon CSC

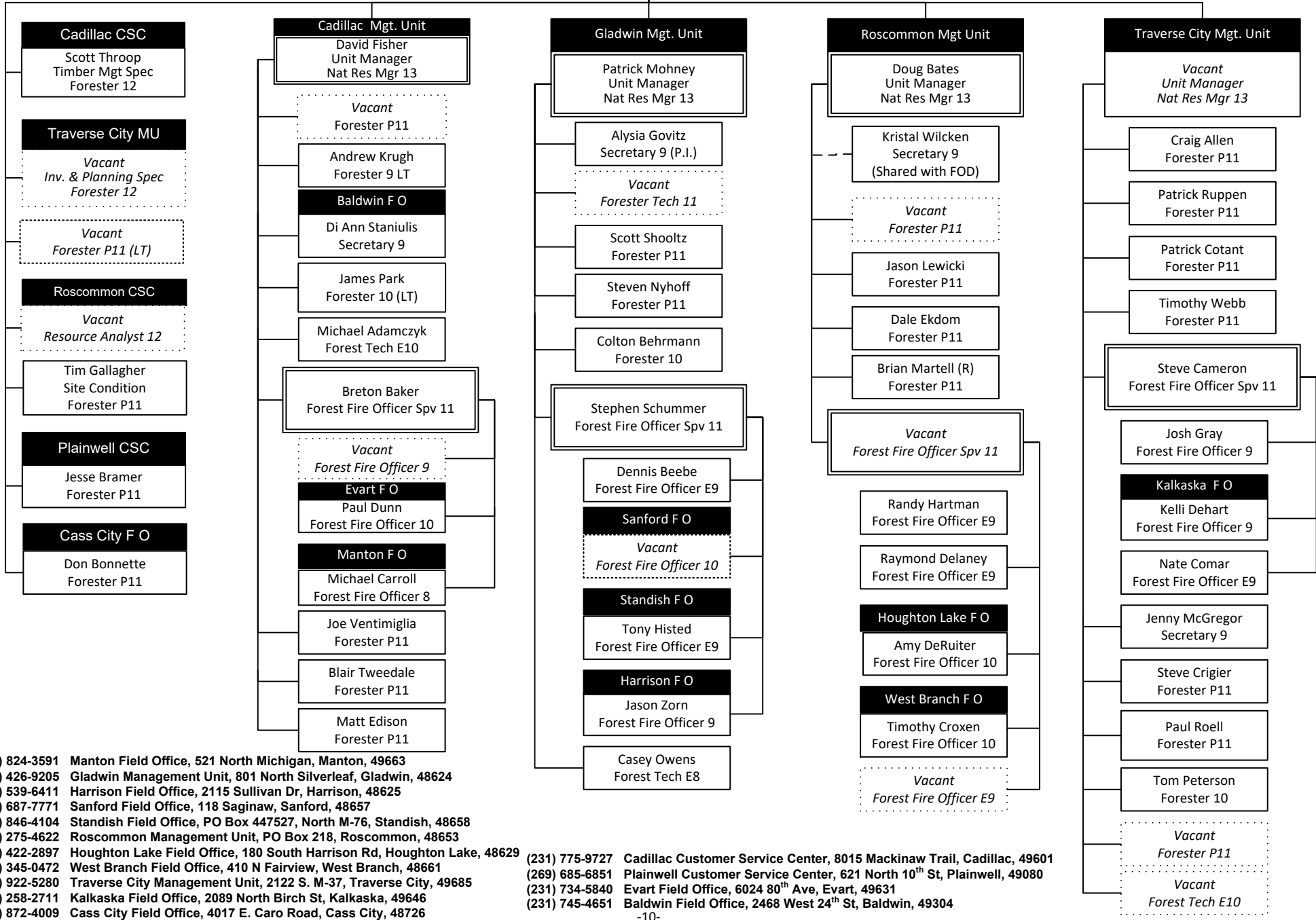

- (231) 824-3591 Manton Field Office, 521 North Michigan, Manton, 49663
- (989) 426-9205 Gladwin Management Unit, 801 North Silverleaf, Gladwin, 48624
- (989) 539-6411 Harrison Field Office, 2115 Sullivan Dr, Harrison, 48625
- (989) 687-7771 Sanford Field Office, 118 Saginaw, Sanford, 48657
- (989) 846-4104 Standish Field Office, PO Box 447527, North M-76, Standish, 48658
- (989) 275-4622 Roscommon Management Unit, PO Box 218, Roscommon, 48653
- (989) 422-2897 Houghton Lake Field Office, 180 South Harrison Rd, Houghton Lake, 48629
- (989) 345-0472 West Branch Field Office, 410 N Fairview, West Branch, 48661
- (231) 922-5280 Traverse City Management Unit, 2122 S. M-37, Traverse City, 49685
- (231) 258-2711 Kalkaska Field Office, 2089 North Birch St, Kalkaska, 49646
- (989) 872-4009 Cass City Field Office, 4017 E. Caro Road, Cass City, 48726

- (231) 775-9727 Cadillac Customer Service Center, 8015 Mackinaw Trail, Cadillac, 49601
- (269) 685-6851 Plainwell Customer Service Center, 621 North 10<sup>th</sup> St, Plainwell, 49080
- (231) 734-5840 Evert Field Office, 6024 80<sup>th</sup> Ave, Evert, 49631
- (231) 745-4651 Baldwin Field Office, 2468 West 24<sup>th</sup> St, Baldwin, 49304



**Michigan Department of Natural Resources  
Forest Resources Division - Field Services  
Eastern Lower Peninsula  
June 2022**

Steve Milford  
ELP District Manager  
Natural Resources Mgr 14  
Gaylord CSC

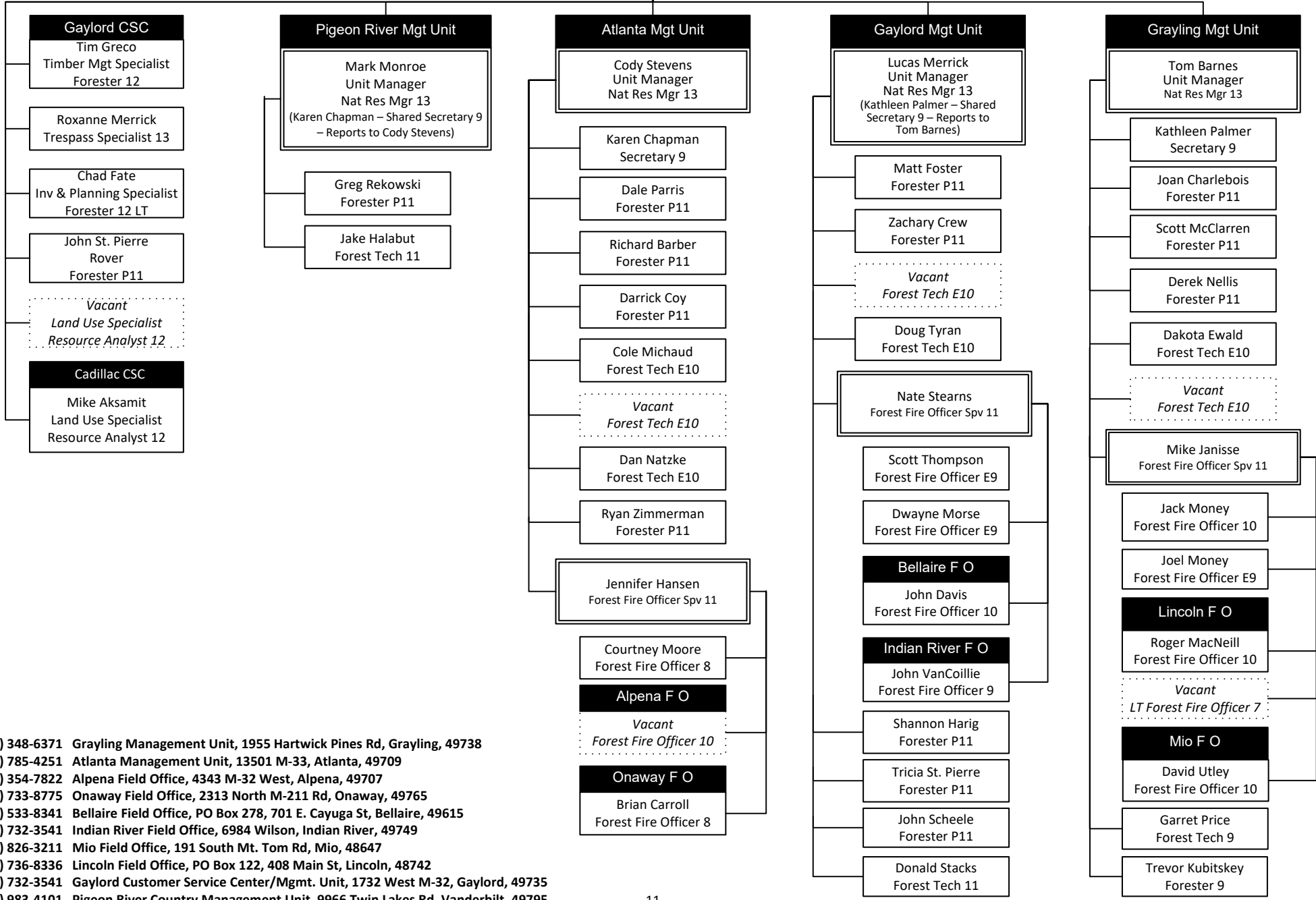

- (989) 348-6371 Grayling Management Unit, 1955 Hartwick Pines Rd, Grayling, 49738
- (989) 785-4251 Atlanta Management Unit, 13501 M-33, Atlanta, 49709
- (989) 354-7822 Alpena Field Office, 4343 M-32 West, Alpena, 49707
- (989) 733-8775 Onaway Field Office, 2313 North M-211 Rd, Onaway, 49765
- (231) 533-8341 Bellaire Field Office, PO Box 278, 701 E. Cayuga St, Bellaire, 49615
- (989) 732-3541 Indian River Field Office, 6984 Wilson, Indian River, 49749
- (989) 826-3211 Mio Field Office, 191 South Mt. Tom Rd, Mio, 48647
- (989) 736-8336 Lincoln Field Office, PO Box 122, 408 Main St, Lincoln, 48742
- (989) 732-3541 Gaylord Customer Service Center/Mgmt. Unit, 1732 West M-32, Gaylord, 49735
- (989) 983-4101 Pigeon River Country Management Unit, 9966 Twin Lakes Rd, Vanderbilt, 49795