

TIMBER SALE MAP

This information provided by authority of Part 525, 1994 PA 451, as amended.

Sale Number 41-018-24	Date 10/07/2024
Scale 1:27,719	Page 1
	Of 1

Forest Management Unit Shingleton Mgt Unit	County Schoolcraft	Mapped By: Kentner Cruised By: Molin, Kentner, Manders
---	-----------------------	---

Township 47N	Range 13W	Section(s) and Subdivision(s) W1/2NW,W1/2SW; Sec. 28 NW,N1/2SW,SWSW; Sec. 29 E1/2NE; Sec. 30 N1/2NE; Sec. 33 NWNW; Sec. 17 S1/2SW; Sec. 18 SESE; Sec. 19 SENE,E1/2SE; Sec. 20 NW,NE,SW,SE; Sec. 21
-----------------	--------------	---

Cover Type			
A = Aspen	J = Jack Pine	O = Oak	U = Upland Brush
B = Paper Birch	K = Rock	P = Lowland Poplar	UM = Upland Mix Forest
C = Cedar	L = Lowland Brush	Q = Mixed Swamp Conifer	V = Bog or Marsh
D = Treed Bog	LM = Lowland Mix Forest	R = Red Pine	W = White Pine
E = Swamp Hardwoods	M = Maple, Beech, Birch	S = Black Spruce	X = Non Stocked
F = Spruce/Fir	MC = Mixed Conifer	T = Tamarack	Y = Sand
G = Grass	MD = Mixed Deciduous	Z = Water	
H = Hemlock	N = Marsh		

Density	
0 = Non Stocked	5 = Pole Timber Medium
1 = Seedling Sapling Poor	6 = Pole Timber Well
2 = Seedling Sapling Medium	7 = Saw Timber Poor
3 = Seedling Sapling Well	8 = Saw Timber Medium
4 = Pole Timber Poor	9 = Saw Timber Well

C-109 Pine 892.1 Acres

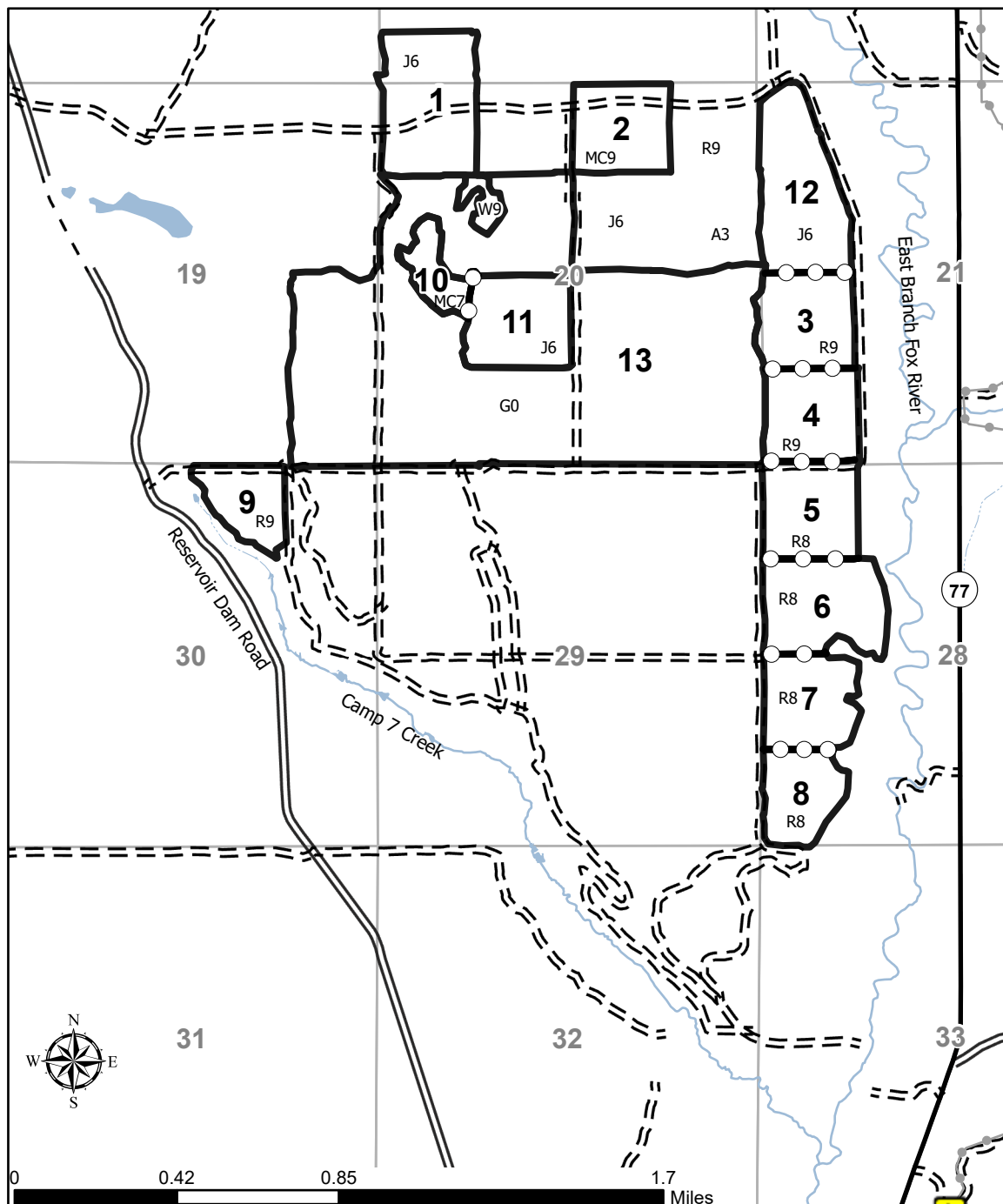

Legend

- Timber Sale Boundary (Red)
- Payment Unit (Yellow)
- Recreational Trail
- Highway
- Primary Forest Road
- Forest Access Route
- Administrative Access Only
- Paved Road
- Government Gravel/Dirt
- Private Gravel/Dirt

PU #	Acres
1	59.5
2	37.6
3	40.2
4	38.3
5	40.8
6	48.7
7	37.8
8	29.9
9	25.7
10	15.6
11	42
12	59.7
13	416.3