

075507 7/2/81

REV. ZYSWANT GR. ET AL.
SE-SE LYING EAST OF CO ROAD

23.6 A

CLARE MADSEN
S¹/₂ N¹/₂ SE-SE
E. OF CO ROAD

2.4 A

ALLEN E. TOMLINSON WIFE
N¹/₂ N¹/₂ S¹/₂ SE-SE
E. OF CO ROAD

1.3 A

HAZEL BOYMAN
S¹/₂ N¹/₂ S¹/₂ SE-SE
E. OF CO ROAD

1.4 A

CLARE MADSEN WIFE
S¹/₂ S¹/₂ SE-SE
E. OF CO ROAD

3 A

1313.73 (USGLO)

438.0

1314.7 (USGLO)

1652

3801

POWER LINE

OLD
COR. HOLE

TAX MAP NO. 262-22-16

SE 1/4 OF SE 1/4, SECTION 22, T.26N., R.2W.



85° 45'
89 44
178 89
179 60
179 29
31

1315.3 (USGLO)

388.5

16-1
ROBERT F CAMPBELL
N 1/4 N 1/2 SE 1/4
E OF CO ROAD

289.8

N 89° 45' 10"

ALBERT E ROBERTSON
E OF CO ROAD

82° 30'

310.9

CLARE MADSEN
S 1/2 N 1/2 SE 1/4
E OF CO ROAD

2.4 A

REV ZYGMUNT GAW ET AL
SE 1/4 LYING EAST OF CO ROAD

29.5 A

16-5
ALLEN E TOMLINSON ET AL
N 1/4 N 1/2 SE 1/4
E OF CO ROAD

1.3 A

1315.3 (USGLO)

167.9
165.2

350.0

1314.7 (USGLO)

CONTROL DIAGRAM

NORTH LINE OF SECTION 20, T26N, R2W GRAYLING TOWNSHIP, CRAWFORD COUNTY, MICHIGAN

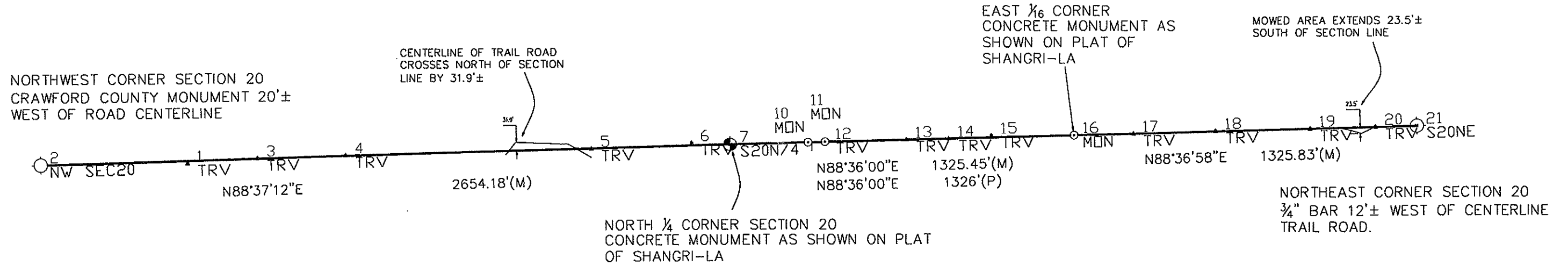

POINT	NORTH	EAST	ELEVATION	DESCRIPTION
1	9953.4000	11106.9828	99.2400	TRV
2	9950.7407	10545.7461	100.0000	NW SEC20
3	9970.7124	11374.1993	106.1351	TRV
4	9979.0262	11713.2128	108.7821	TRV
5	9999.6895	12659.1820	78.2661	TRV
6	10019.5682	13050.0065	110.9932	TRV
7	10014.6672	13199.1596	118.5603	S20N/4
10	10022.1430	13497.9434	114.8289	MON
11	10023.7313	13563.8982	111.9706	MON
12	10025.3900	13568.3060	112.2664	TRV
13	10030.9136	13882.5829	144.6640	TRV
14	10033.7098	14043.1197	128.0323	TRV
15	10044.7534	14205.6090	143.5350	TRV
16	10047.0509	14524.2156	116.3135	MON
17	10051.4893	14754.3656	104.2160	TRV
18	10060.8401	15074.6736	41.0246	TRV
19	10068.0794	15437.2918	124.9805	TRV
20	10074.4144	15690.6015	149.0072	TRV
21	10079.0713	15849.6587	149.0111	S20NE

LEGEND

- MONUMENT FOUND
- 60D SPIKE
- GOVERNMENT 1/4 CORNER
- SECTION CORNER
- (M) MEASURED
- (P) PLAT OF SHANGRI-LA
- BOUNDARY LINE REPOSTED

RONALD C. BRAND, P.S. # 43046

JOB # 095083

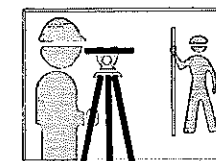

MITCHELL & ASSOCIATES
 PLANNING • ENGINEERING • SURVEYING • MANAGEMENT

Northwestern Michigan 4961 Corfield Road South, Kingsley, MI 49649
 P.O. Box 300 (231) 263-5463 FAX (231) 263-7921

Central Michigan 426 North 1st Street, Ste. 105, Box 662, Harrison, MI 48625
 (989) 539-6878 FAX (989) 539-6865

Northcentral Michigan 512 West Main Street, Gaylord, MI 49735
 (989) 732-8077 FAX (989) 732-7767

Toll Free 1-800-533-6627 E-mail: ronbrand@mitchellsurvey.com

PLAT OF PINWOOD SITES

PART OF THE W 1/2 OF E 1/2 OF SE 1/4, SECTION 16, T.26N., R.2W.,
GRAYLING TOWNSHIP, CRAWFORD COUNTY, MICHIGAN

DEDICATION
KNOW ALL MEN BY THESE PRESENTS: That we, Joseph H. Shedlowsky and Tommee Lee Shedlowsky his wife, of 6170 Monrovia, Drayton Plains, Michigan, as proprietors, have caused the land embraced in the annexed plat to be surveyed, laid out and platted, to be known as plat of PINWOOD SITES, part of the W 1/2 of E 1/2 of SE 1/4, Section 16, T26N, R2W, Grayling Township, Crawford County, Michigan, and that Highway M-72 and Greenwood Road included in said plat are hereby dedicated to the use of the public.

Signed and sealed in the presence of:
Robert T. Ostling
Robert T. Ostling
Esther S. Ostling
Esther S. Ostling

Joseph H. Shedlowsky
Joseph H. Shedlowsky
Tommee Lee Shedlowsky
Tommee Lee Shedlowsky

STATE OF MICHIGAN)
County of Roscommon) ss.
On this 14th day of October 1968, before me, A Notary Public, in and for said county, personally came the above named Joseph H. Shedlowsky and Tommee Lee Shedlowsky, his wife, known to me to be the persons who executed the above dedication and acknowledged the same to be their free act and deed.
Robert T. Ostling
Robert T. Ostling
Notary Public, Roscommon County, Mich.
My commission expires: October 21, 1969

DESCRIPTION OF LAND PLATTED
The land embraced in the annexed plat of PINWOOD SITES, part of the W 1/2 of E 1/2 of SE 1/4, Section 16, T26N, R2W, Grayling Township, Crawford County, Michigan, is described as follows:
Commencing at the section corner common to Sections 15, 16, 21 and 22, T26N, R2W, and running thence S88°35'W along section line 660.6 feet for point of beginning; thence N0°38'30"W 2352.2 feet to the centerline of Highway M-72; thence N68°17'W along highway centerline 716.0 feet; thence S0°40'30"E 2633.4 feet to section line; thence N88°35'E along section line 660.6 feet to the point of beginning. Said plat contains 31 lots numbered from 1 to 31 inclusive.

SURVEYOR'S CERTIFICATE
I hereby certify that the plat delineated hereon is a correct one and that permanent monuments consisting of half-inch iron bars 36 inches long encased in four inch concrete cylinders 36 inches long have been placed in the ground at all points shown thus "o" on said plat, at all angles in the plat boundary, at all angles in the boundary lines of the road and highway, and at all points of intersection of such lines with the plat boundary. All other lot corners not so monumented are marked with 1/4" x 24" iron bars with 2" x 2" x 24" wood stakes set beside such irons.
Robert T. Ostling
PREPARED AND DRAFTED BY: Robert T. Ostling
Registered Land Surveyor
Michigan No. 5133

SURVEYED AND PLATTED BY: Ostling Surveys, Inc.
309 Lake Avenue
Roscommon, Michigan

CERTIFICATE OF MUNICIPAL APPROVAL
This plat was approved by the Township Board of the Township of Grayling, Crawford County, Michigan, at a meeting held on the 18th day of Nov, 1968, and that the width of lots is in compliance with requirements of Section 30, Act 172, of 1929 as amended, and Section 19a, Act 172, P.A. 1929, as amended.
R. W. Hayes
R. W. Hayes Clerk

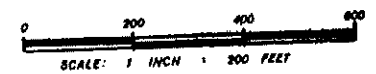
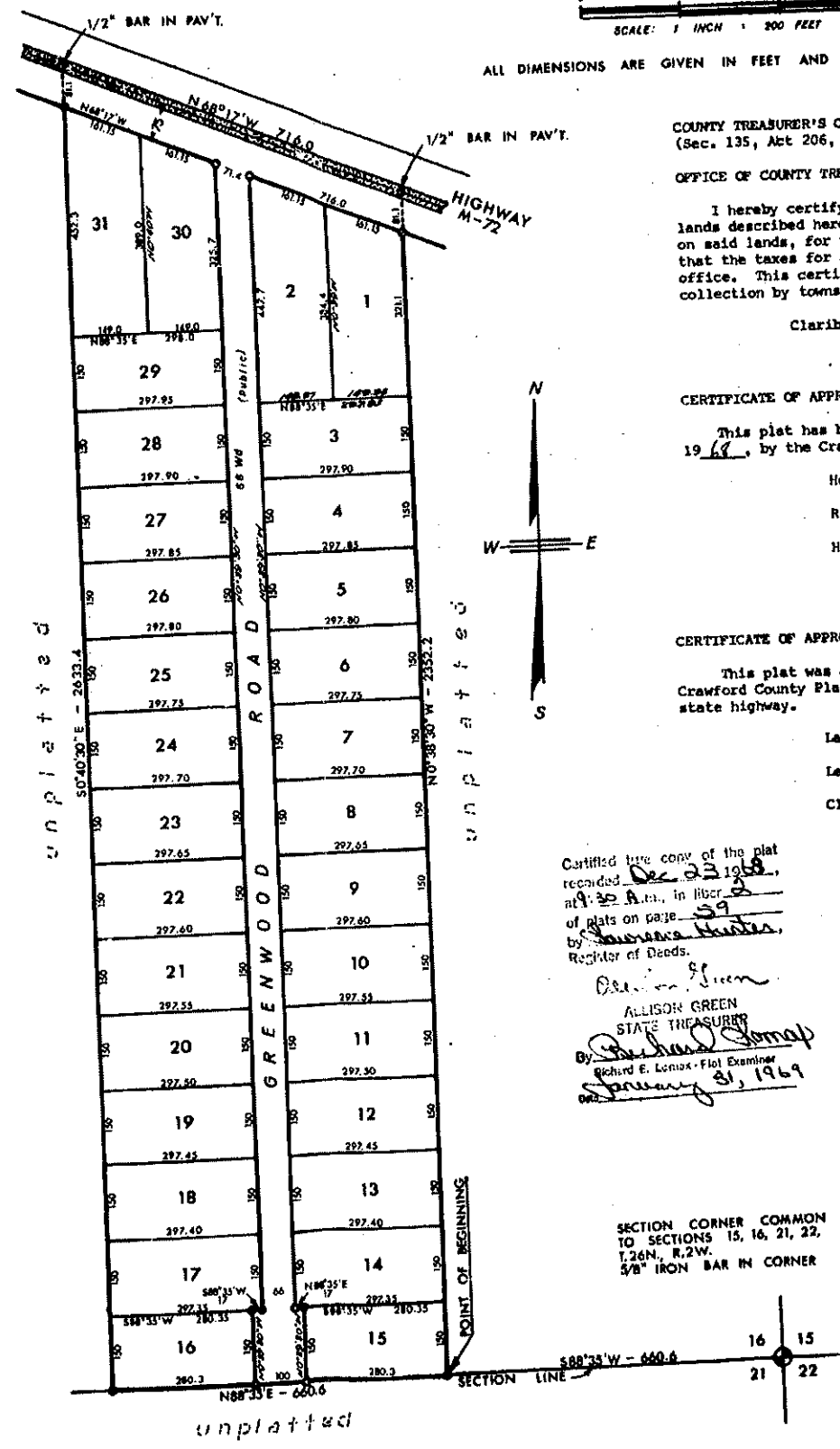

ALL DIMENSIONS ARE GIVEN IN FEET AND DECIMALS THEREOF.

COUNTY TREASURER'S CERTIFICATE
(Sec. 135, Act 206, 1893, as amended - Sec. 211.135, C.L. 1948)

OFFICE OF COUNTY TREASURER - Crawford County
I hereby certify that there are no tax liens or titles held by the State on the lands described hereon, and that there are no tax liens or titles held by individuals on said lands, for the five years preceding the 30th day of October 1968, and that the taxes for said period of five years are paid, as shown by the records of this office. This certificate does not apply to taxes, if any, now in the process of collection by township, city or village collecting officers.
Claribell Goss Claribell Goss County Treasurer

CERTIFICATE OF APPROVAL BY THE BOARD OF COUNTY ROAD COMMISSIONERS
This plat has been examined and was approved on the 1st day of Nov 1968, by the Crawford County Board of Road Commissioners.
Howard H. Mead Howard H. Mead Chairman
R. E. Shrok R. E. Shrok Member
H. T. Johnson H. T. Johnson Member

CERTIFICATE OF APPROVAL BY THE COUNTY PLAT BOARD
This plat was approved on the 13th day of NOVEMBER 1968, by the Crawford County Plat Board. This plat appears to include land adjacent to a state highway.
Lawrence Hunter Lawrence Hunter Reg. of Deeds
Leo E. Lovely Leo E. Lovely County Clerk
Claribell Goss Claribell Goss County Treasurer

Certified true copy of the plat recorded Dec 23 1968, at 9:30 A.M., in Liber 59 of plats on page 59 by Lawrence Hunter, Register of Deeds.
Allison Green
ALLISON GREEN
STATE TREASURER
By Richard E. Lomax
Richard E. Lomax - Not Examined
January 31, 1969

CERTIFICATE OF DEPARTMENT OF STATE HIGHWAYS
Approved on Nov 27, 1968, as complying with Act 288, P. A. 1967 and the applicable published rules and regulations of the Department of State Highways.
MICHIGAN STATE HIGHWAY COMMISSION
Henrik E. Stafseth
HENRIK E. STAFSETH
State Highway Director

SECTION CORNER COMMON TO SECTIONS 15, 16, 21, 22, T.26N., R.2W. 5/8" IRON BAR IN CORNER

JANICE MANOR

A PART OF THE NE 1/4 OF THE SE 1/4 OF SEC. 22 T26N,R2W, AND A PART OF THE NW 1/4 OF THE SW 1/4 OF SEC. 23 T26N,R2W. GRAYLING TOWNSHIP, CRAWFORD COUNTY MICHIGAN.

COUNTY TREASURER'S CERTIFICATE

The records in my office show no unpaid taxes or special assessments for the five years preceding October 1, 1970 involving the lands included in this plat.

Claribell Goss
Claribell Goss County Treasurer
Crawford County

PROPRIETOR'S CERTIFICATE

I as proprietor, certify that I caused the land embraced in this plat to be surveyed, divided, mapped and dedicated as represented on this plat, and Chase Bridge road is for the use of the public; that the public utility easements are private easements and that all other easements are for the uses shown on the plat.

Jane M. Lamotte
JANE M. LAMOTTE
Witness

Douglas G. Antliff
DOUGLAS G. ANTLIFF
GRAYLING, MICHIGAN 49738

Shirley L. Parker
SHIRLEY L. PARKER
Witness

ACKNOWLEDGEMENTS

State of Michigan
County of Crawford

Personally came before me this 2 day of October, 1970 the above named Douglas G. Antliff, a single man, to me known to be the person who executed the foregoing instrument and acknowledged that he executed the same as his free act and deed.

Harold M. Guedry
HAROLD M. GUEDRY Notary Public, Crawford County
March 23, 1973
My Commission Expires

SURVEYOR'S CERTIFICATE

I, Norman F. Parker, Surveyor, Certify:

That I have surveyed, divided and mapped the land shown on this plat described as follows:

JANICE MANOR; A part of the NE 1/4 of the SE 1/4 of Sec. 22, T26N, R2W, and a part of the NW 1/4 of the SW 1/4 of Sec. 23, T26N, R2W, Grayling Township, Crawford County, Michigan, commencing at the 1/4 corner common to Section 22 and 23, T26N, R2W, thence N89°03'W on the 1/4 line a distance of 95.67 feet to the point of beginning, thence S8°32'W; 166.46 feet, thence S89°03'E; 280.94 feet, thence S1°17'W; 495.00 feet, thence N89°03'W; 165.00 feet, thence S1°17'W "on the section line"; 660.37 feet, thence N88°58'W; " on the 1/8 line"; 528.00 feet, thence N1°17'E; 1319.63 feet, thence S89°03'E; "on the 1/4 line"; 432.35 feet to the point of beginning. Said plat contains 12 lots numbered 1 thru 12 inclusive; Said plat contains 17.5 Acres

That I have made such survey, land division, and plat by the direction of the owner of such land;

That such plat is a correct representation of all the exterior boundaries of the land surveyed and the subdivision of it;

That the required monuments and lot markers have been located in the ground or that surety has been deposited with the municipality, as required by section 125 of the act;

That the accuracy of survey is within the limits required by section 126 of the act;

That the bearings shown on the plat are expressed as required by section 126 (3) of the act and as explained in the legend.

Date Oct. 1, 1970

Norman F. Parker
Norman F. Parker
Land Surveyor 16939
R.F.1 Box 1890
Grayling, Michigan 49738



CERTIFICATE OF COUNTY ROAD COMMISSIONERS

Approved on Oct 2, 1970 as complying with Section 183 of Act 288, P.A. 1967 and applicable published rules and regulations of the Board of Road Commissioners of Crawford County

W. E. Simpson R. E. Shook
W. E. Simpson Member R. E. Shook Member

H. T. Johnson
H. T. Johnson Chairman

COUNTY DRAIN COMMISSIONER'S CERTIFICATE

Approved on Oct 2, 1970 as complying with Section 192 of Act 288, P.A. 1967 and the applicable rule and regulations published by my office in the County of Crawford.

H. T. Johnson
H. T. Johnson, Drain Commissioner

CERTIFICATE OF MUNICIPAL APPROVAL

I certify that this plat was approved by the Township Board of the Township of Grayling, at a meeting held 13 Oct 1970 and was reviewed and found to be in compliance with Act 288, P.A. 1967, that the preliminary plat was approved Aug 20, 1970 by District Health Department No. 1.

R. M. Hayes
R. M. Hayes Clerk

COUNTY PLAT BOARD CERTIFICATE

This plat has been reviewed and is approved by the Crawford County plat board on 4-16-1971 as being in compliance with all of the provisions of Act 288, P.A. 1967, and the plat board's applicable rules and regulations.

Lawrence Hunter
Lawrence Hunter Register of Deeds

Leo E. Lovely
Leo E. Lovely County Clerk

Claribell Goss
Claribell Goss County Treasurer

Certified true copy of the plat recorded May 12, 1971, at 11:00 P.M., in liber 3 of plats on page 22 by Lawrence Hunter, Register of Deeds.

Allison Green
ALLISON GREEN
STATE TREASURER
By Richard E. Loman
Richard E. Loman - Plat Examiner
Feb 9, 1972

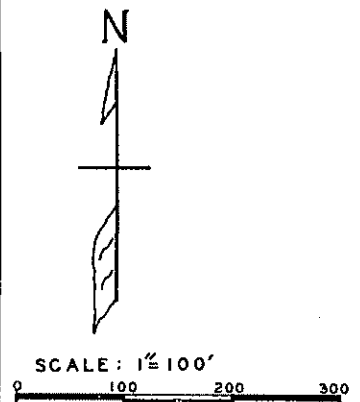
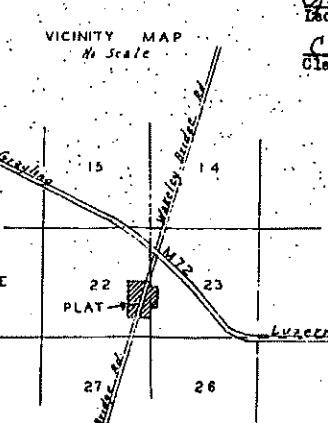

- LEGEND**
1. DIMENSIONS ARE SHOWN IN FEET.
 2. CONCRETE MONUMENTS HAVE BEEN PLACED AT POINTS MARKED "O".
 3. LOT CORNERS HAVE BEEN MARKED WITH 1/2" X 1/8" IRON BARS.
 4. BEARINGS WERE ESTABLISHED FROM THE RECORDED PLAT OF MADSEN PINES IN SEC 14 T26N, R2W. Liber 1 Page 66 of Plats

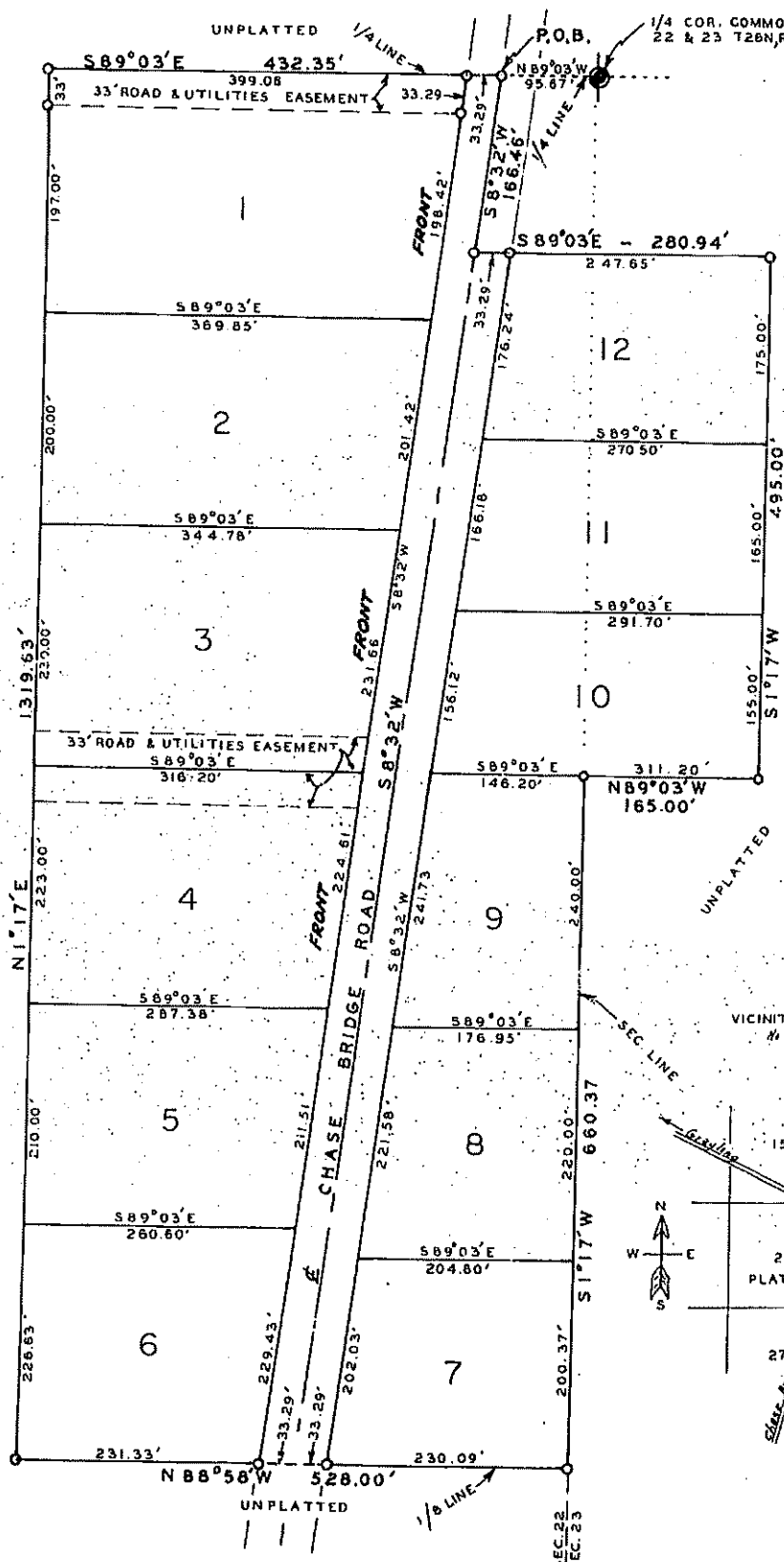

FLORA FAUNA

A SUBDIVISION OF THE SW 1/4 OF THE SE 1/4 OF SECTION 16, T26N, R2W
GRAYLING TOWNSHIP, CRAWFORD COUNTY, MICHIGAN

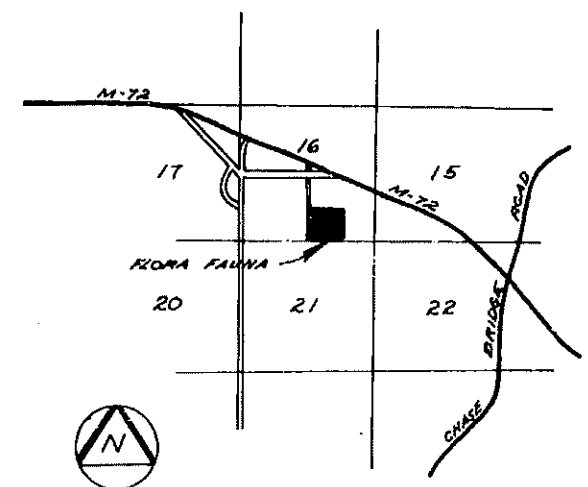
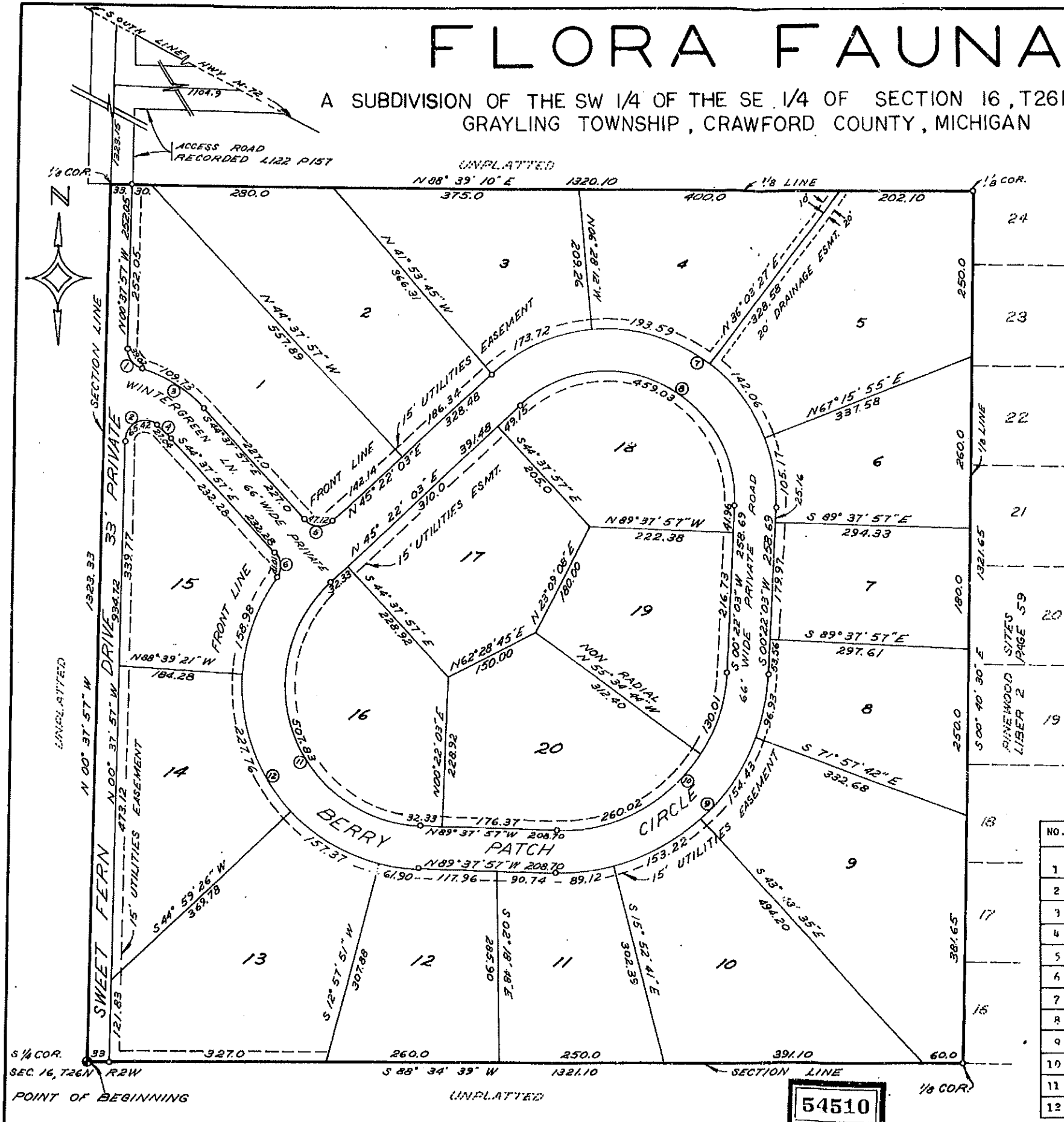

VICINITY MAP
NO SCALE

LEGEND

Scale: 1"=100'



- All dimensions are given in feet.
- All curve dimensions are arc measurements.
- Concrete monuments have been placed at points marked thus "o".
- Lot corners are marked by 1/2 X 1/8" steel bars.
- ③ indicates curve data reference number.
- Bearings were established from recorded Plat of Pinewood Sites, Liber 2, Page 59.

CURVE DATA

NO.	RADIUS	DELTA	ARC LENGTH	CHORD BEARING	CHORD LENGTH
1	30.00	74°31'22"	39.07	S77°53'38"E	36.33
2	30.00	74°56'35"	45.42	N67°50'20"E	53.21
3	206.00	70°31'11"	100.73	N59°53'33"W	108.44
4	140.00	71°07'59"	77.04	N50°07'56"W	77.00
5	30.00	90°00'00"	47.12	S90°00'00"E	47.12
6	30.00	78°17'04"	43.01	S05°28'15"E	37.80
7	206.00	135°00'00"	614.54	S67°07'57"E	481.03
8	124.82	135°00'00"	454.03	S67°07'57"E	359.78
9	314.30	90°00'00"	497.70	S45°22'03"W	444.69
10	248.30	90°00'00"	370.03	S45°22'03"W	351.15
11	215.53	135°00'00"	507.93	N22°07'57"W	398.25
12	281.53	123°19'57"	606.01	N27°57'58"W	520.20

54510

FLORA FAUNA

A SUBDIVISION OF THE SW 1/4 OF THE SE 1/4 OF SECTION 16, T26N, R2W
GRAYLING TOWNSHIP, CRAWFORD COUNTY, MICHIGAN

Certified true copy of Recorded
plat
SHEET 2 OF 2

Allison Green
ALLISON GREEN
STATE TREASURER
By *Richard E. Lomas*
Richard E. Lomas - Notary Public
October 24, 1974

SURVEYORS CERTIFICATE

I, Arthur L. Lennox, surveyor certify:

That I have surveyed, divided and mapped the land shown on this plat, described as follows: FLORA FAUNA, a Subdivision of the SW 1/4 of the SE 1/4 of Section 16, T26N, R2W, Grayling Township, Crawford County, Michigan, described as:

Beginning at the S 1/4 corner of Section 16, T26N, R2W; thence N00°37'57"W 1323.33 feet along the west line of said Section 16; thence N88°39'10"E 1320.10 feet along the south 1/8 line; thence S00°40'30"E 1321.65 feet along the west line of Pinewood Sites Subdivision as recorded in Liber 2 on page 59 Crawford County records; thence S88°34'39"W 1321.10 feet along the south line of said Section 16 to the place of beginning. Said plat consists of 20 lots numbered 1 thru 20 inclusive and contains 40.09 acres.

That I have made such survey, land-division and plat by the direction of the owners of such land.

That such plat is a correct representation of all the exterior boundaries of the land surveyed and the subdivision of it.

That the required monuments and lot markers have been located in the ground or that surety has been deposited with the municipality, as required by Section 125 of the Act.

That the accuracy of survey is within the limits required by Section 126 of the Act.

That the bearings shown on the plat are expressed as required by Section 125 (3) of the act and as explained in the legend.

Lennox and Associates
733 E. Cayuga
Bellaire, Michigan 49615

Arthur L. Lennox
Arthur L. Lennox, P.E., R.L.S.
Michigan No. 20357
PRESIDENT

Aug. 7, 1974
Date



COUNTY TREASURER'S CERTIFICATE

The records in my office show no unpaid taxes or special assessments for the five years preceding Sept. 27, 1974, involving the lands included in this plat.

Joseph V. Wakely
Joseph V. Wakely, County Treasurer

PROPRIETOR'S CERTIFICATE

I as proprietor certify that I caused the land embraced in this plat to be surveyed, divided, mapped and dedicated as represented on this plat and that the roadfare for the private use of the lot owners in this plat; that the public utility easements are for the uses shown on the plat;

BERRY PATCH CIRCLE
WINTERGREEN LANE
SWEET FERN DRIVE

Witness

Monica M. Guerin
MONICA M. GUERIN
Robert L. McKenny
ROBERT L. MCKENNY
ACKNOWLEDGEMENT

Ronald E. Lang
Ronald E. Lang
5472 E. Holly Road
Holly, Michigan 49847

State of Michigan)
Crawford County) ss.

Personally came before me this 6TH day of SEPT, 1974, the above named Ronald E. Lang, A WIDOWER to me known to be the person who executed the foregoing instrument and acknowledged that he executed the same as his free act and deed.

Notary Public *Monica M. Guerin*
MONICA M. GUERIN
Crawford County, Michigan
My Commission Expires: MAY 12, 1975

PROPRIETOR'S CERTIFICATE

Cornell Realty, Inc., a corporation duly organized and existing under the laws of the State of Michigan by, Clyde R. Borchers as President, as proprietor, has caused the land to be surveyed, divided, mapped and dedicated as represented on this plat and that the roadfare for the private use of the lot owners in this plat; that the public utility easements are private easements and that all other easements are for the uses shown on the plat;

BERRY PATCH CIRCLE
WINTERGREEN LANE
SWEET FERN DRIVE

Witness

Robert L. McKenny
ROBERT L. MCKENNY
Monica M. Guerin
MONICA M. GUERIN
Clyde R. Borchers
Clyde R. Borchers
President

ACKNOWLEDGEMENT

State of Michigan)
Crawford County) ss.

Personally came before me this 11TH day of SEPT, 1974, Clyde R. Borchers, President, of the above named corporation, to me known to be the persons who executed the foregoing instrument, and to me known to be such president and acknowledge that he executed the foregoing instrument as such officer as the free act and deed of said corporation, by its authority.

Notary Public *Monica M. Guerin*
MONICA M. GUERIN
Crawford County, Michigan
My Commission Expires: MAY 12, 1974

CERTIFICATE OF COUNTY ROAD COMMISSIONERS

Approved on 20 SEPT., 1974, as complying with Section 183 of Act 288, P.A. 1967 and the applicable published rules and regulations of the Board of Road Commissioners of Crawford County.

Ewin Richter
Ewin Richter Chairman
Harold T. Johnson
Harold T. Johnson Member
Lawrence Mattis
Lawrence Mattis Member

CERTIFICATE OF MUNICIPAL APPROVAL

I certify that this plat was approved by the Township Board of the Township of Grayling, at a meeting held August 13, 1974, and was reviewed and found to be in compliance with Act 288, P. A. of 1967.

Elizabeth Wieland
Elizabeth Wieland Clerk

COUNTY PLAT BOARD CERTIFICATE

This plat has been reviewed and is approved by the Crawford county plat board on SEPT 27th, 1974, as being in compliance with all of the provisions of Act 288, P. A. 1967, and the plat board's applicable rules and regulations.

Lawrence Hunter
Lawrence Hunter Register of Deeds
Leo E. Lovely
Leo E. Lovely County Clerk
Joseph V. Wakely
Joseph V. Wakely County Treasurer

This plat is subject to restrictions as required by Act 288 of 1967, as amended on certain lots with respect to the requirements of the Michigan Department of Natural Resources and/or the Michigan Department of Public Health, which are recorded in Liber 139, Page 586-588 of records of this county.

RECORDING CERTIFICATE

State of Michigan)
Crawford County) ss.

This plat was received for record on the 21st day of October, 1974 at 10:00 A.M. and recorded in Liber 4 of Plats on Page 88.

Lawrence Hunter
Lawrence Hunter Register of Deeds

54510

The proprietors have been required by the municipality to comply with the provisions of Section 102 of the Act. Approved By District Health Department No. 1 on June 4, 1971

P L A T O F

RIVERWOOD SITES

COPY

DEDICATION

KNOW ALL MEN BY THESE PRESENTS: That we, Edward Shedlovsky and Ardiella Shedlovsky, his wife, John P. Kurzawa and Mary Kurzawa, his wife, Charles Sorafano and Elsa Sorafano, his wife, and Edward Klimusko, a single man, as proprietors, each by Edward Shedlovsky and John P. Kurzawa, their respective attorneys in fact, have caused the land embraced in the annexed plat to be surveyed, laid out and platted, to be known as RIVERWOOD SITES, part of the $\frac{3}{4}$ of SE $\frac{1}{4}$, Section 11, T26N, R2W, Grayling Township, Crawford County, Michigan, and that the County Road, as shown on said plat are hereby dedicated to the use of the public, that Oakwood Drive is dedicated to the use of the owners or occupants of any or all of the lands platted.

Edward Shedlovsky L.S. Ardiella Shedlovsky L.S.
 John P. Kurzawa L.S. Mary Kurzawa L.S.

Signed and sealed in the presence of: Charles Sorafano L.S. Elsa Sorafano L.S.
 Edward Klimusko L.S.

BY: Robert T. Ostling John P. Kurzawa L.S.
Edward Shedlovsky John P. Kurzawa L.S.
 As attorneys in fact for each of the above named parties.
 Liber 70 Page 197
 Crawford County, Michigan

STATE OF MICHIGAN

County of Crawford ss: I, Robert T. Ostling, Notary Public in and for said county, personally appeared Edward Shedlovsky and John P. Kurzawa, known to me to be the same persons who executed the foregoing dedication as attorneys in fact in behalf of Edward Shedlovsky and Ardiella Shedlovsky, his wife, John P. Kurzawa and Mary Kurzawa, his wife, Charles Sorafano and Elsa Sorafano, his wife, and Edward Klimusko, a single man, as proprietors, and who have acknowledged the same to be their free act and deed, and the free act and deed of the above named proprietors.

Notary Public, _____ County, Michigan
 My commission expires: _____
ROBERT T. OSTLING
 Notary Public, Roscommon Co., Mich.
 My Commission Expires Nov. 2, 1965

SURVEYOR'S CERTIFICATE

I hereby certify that the plat delineated hereon is a correct one and that permanent monuments consisting of half inch iron bars 36 inches long encased in four-inch concrete cylinders 36 inches long have been placed in the ground at all points shown thus "o" on said plat, at all angles in the plat boundary, at all angles in the boundary lines of the drives and roads, and at all points of intersection of such lines with the plat boundary. $\frac{1}{2}$ " x 24" iron bars have been driven in the pavement at points marked thus "e". All other lot corners not so monumented are marked with $\frac{1}{2}$ " x 24" iron bars with 2" x 2" x 24" wood stakes set beside such irons.

C. Eugene Ostling
 C. Eugene Ostling
 Registered Land Surveyor
 Michigan No. 12026

COUNTY TREASURER'S CERTIFICATE
 (Sec. 135, Act 206, 1895, as amended- Sec. 211.135, C.L. 1948)

OFFICE OF COUNTY TREASURER -- CRAWFORD COUNTY
 I hereby certify that there are no tax liens or titles held by the State on the lands described hereon, and that there are no tax liens or titles held by individuals on said lands, for the five years preceding the 17 day of Sept. 1962, and that the taxes for said period of five years are paid, as shown by the records of this office. This certificate does not apply to taxes, if any, now in the process of collection by township, city or village collecting officers.

Claribell Goss
 Claribell Goss, Co. Treasurer

PART OF THE SW2 OF SE1/4, SECTION 11, T.26N., R.2 W.
 GRAYLING TOWNSHIP, CRAWFORD COUNTY, MICHIGAN



ALL DIMENSIONS ARE IN FEET AND DECIMALS THEREOF
 CURVE DIMENSIONS ARE ALONG THE ARC

DESCRIPTION OF LAND PLATTED

The land embraced in the annexed plat of RIVERWOOD SITES, part of the $\frac{3}{4}$ of SE $\frac{1}{4}$, Section 11, T26N, R2W, Grayling Township, Roscommon County, Michigan, is described as follows:
 Beginning at the section corner common to Sections 11, 12, 13, 14, T26N, R2W; thence S89°00'W on section line 1414.5 feet; thence N24°11'E 78.25 feet; thence N4°10'E 166.2 feet; thence N40°42'W 139.15 feet; thence S85°56'W 267.5 feet; thence N60°01'E 75.9 feet; thence on a curve, radius of 157.9 feet, arc length of 88.4 feet, long chord bearing and distance of N22°45'E 87.35 feet; thence N35°46'E 130.4 feet; thence S51°14'E 141.0 feet; thence N64°53'E 334.2 feet; thence S89°00'E 489.35 feet; thence N74°54'E 180.6 feet; thence on a curve, to the left, radius of 739.4 feet, arc length of 295.7 feet, long chord bearing and distance of N13°26'E 294.0 feet; thence S1°58'W 1071.25 feet to the point of beginning. Said plat contains 29 numbered from 1 to 29 inclusive.

lots bordering on Wakeley Creek extend to center of creek subject to the correlative rights of other riparian owners and to the public trust in these waters.

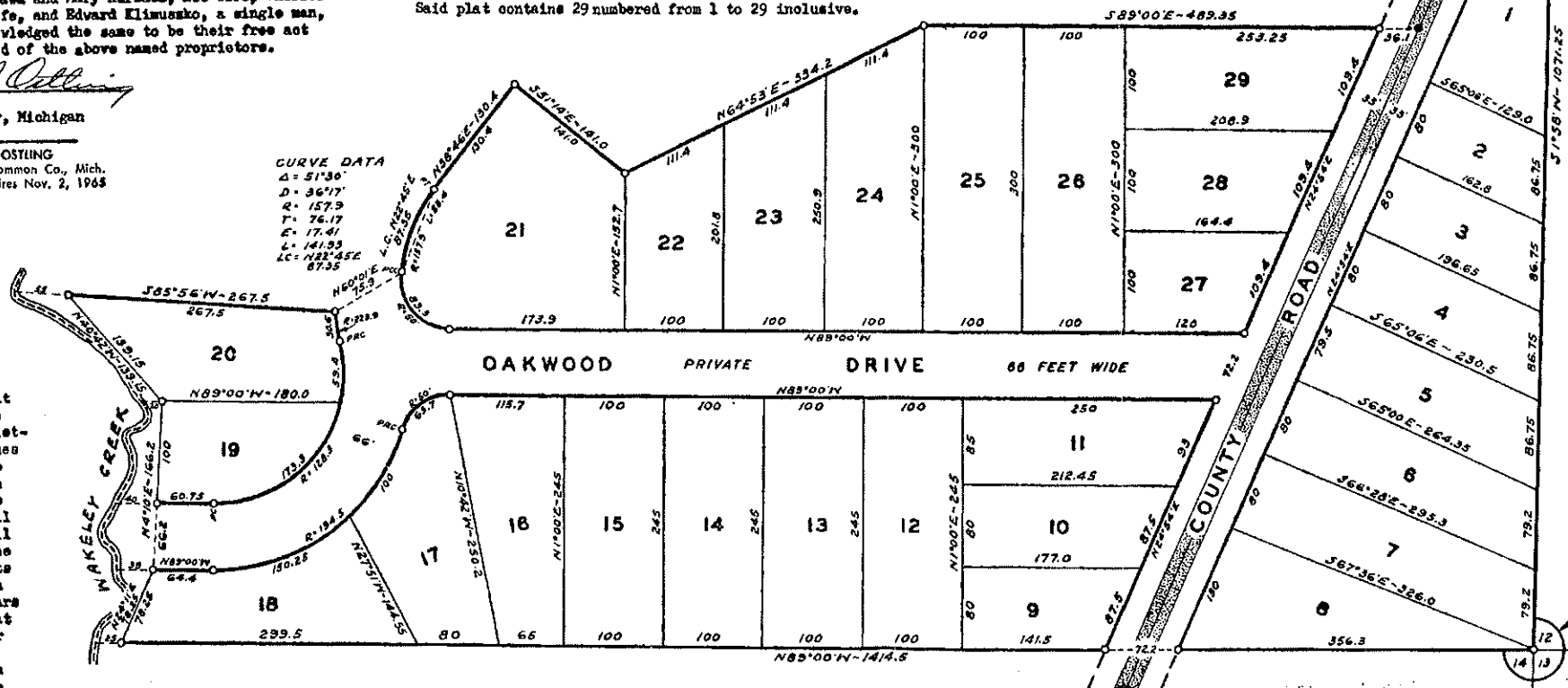

CURVE DATA
 $\Delta = 22^{\circ}56'$
 $D = 74.5$
 $R = 739.4$
 $P = 150.0$
 $E = 15.06$
 $L = 295.7$
 $LC = N3^{\circ}26'E$
 294.0

CERTIFICATE OF MUNICIPAL APPROVAL
 This plat was approved by the Township Board of the Township of Grayling, Crawford County, Michigan, at a meeting held on the 14 day of Sept. 1962, and that the width of lots is in compliance with requirements of Sec. 30, Act 172 of 1929 as amended, and Section 19a, Act 172, P.A. 1929, as amended.
R. M. Hayes
 Clerk

CERTIFICATE OF APPROVAL BY THE BOARD OF COUNTY ROAD COMMISSIONERS
 This plat has been examined and was approved on the 17 day of Sept. 1962, by the Crawford County Board of Road Commissioners.
H. F. Johnson Chairman
Howard H. Head Member
Thomas A. Corsaut Member
 E. A. Corsaut, Member

CERTIFICATE OF APPROVAL BY THE COUNTY PLAT BOARD
 This plat was approved on the 19 day of Sept. 1962, by the Crawford County Plat Board.
Lawrence Hunter
 Lawrence Hunter, Reg. of Deeds
Leo E. Lovely
 Leo E. Lovely, Co. Clerk
Claribell Goss
 Claribell Goss, Co. Treasurer

September 28, 1962
 October 2, 1962
 September 28, 1962
Richard E. Louvel
 Crawford Co. Treasurer
 Riverwood Sites
 29 lots
 September 62 9:35
 77 plates
 Lawrence Hunter

45138

PLAT OF

MADSEN'S PINES

COPY

DEDICATION

KNOW ALL MEN BY THESE PRESENTS: That we, Clare A. Madsen and Elma M. Madsen, his wife, as proprietors, have caused the land embraced in the annexed plat to be surveyed, laid out and platted, to be known as MADSEN'S PINES, of part of the S¹/₂ of NW¹/₄ of NE¹/₄, part of the SE¹/₄ of NE¹/₄ of NW¹/₄ and part of the NE¹/₄ of SE¹/₄ of NW¹/₄, Section 14, T26N, R2W, Grayling Township, Crawford County, Michigan, and that the road as shown on said plat is hereby dedicated to the use of the public.

Signed and sealed in the presence of

Clare A. Madsen
Clare A. Madsen
Charles Ward
Charles Ward

Clare A. Madsen L.S.
Clare A. Madsen
Elma M. Madsen L.S.
Elma M. Madsen

PART OF THE S¹/₂ OF NW¹/₄ OF NE¹/₄, PART OF THE SE¹/₄ OF NE¹/₄ OF NW¹/₄,
AND PART OF THE NE¹/₄ OF SE¹/₄ OF NW¹/₄, SECTION 14, T.26 N., R.2 W.
GRAYLING TOWNSHIP, CRAWFORD COUNTY, MICHIGAN.



ALL DIMENSIONS ARE IN FEET AND DECIMALS THEREOF

DESCRIPTION OF LAND PLATTED

The land embraced in the annexed plat of MADSEN'S PINES of part of the S¹/₂ of NW¹/₄ of NE¹/₄, Part of the SE¹/₄ of NE¹/₄ of NW¹/₄ and part of the NE¹/₄ of SE¹/₄ of NW¹/₄, Section 14, T26N, R2W, Grayling Township, Crawford County, Michigan, is described as follows:

Beginning at the northwest corner of the S¹/₂ of NW¹/₄ of NE¹/₄ of Section 14, T26N, R2W, thence S89°00'E 1314.0 feet; thence S1°21'W 230.2 feet; thence S81°51'W 1266.1 feet; thence along the arc of a 4°30' curve to the left, the long chord of which bears S74°01'40"W 346.7 feet; thence S66°12'20"W 433.45 feet; thence N1°32'20"E 715.65 feet; thence S88°49'E 656.0 feet to the place of beginning. Said plat contains 19 lots numbered from 1 to 19 inclusive.

COUNTY TREASURER'S CERTIFICATE

(Sec. 135, Act 206, 1893, as amended-Sec. 211.135, C.L. 1946)

OFFICE OF COUNTY TREASURER

I hereby certify that there are no tax liens or titles held by the State on the lands described hereon, and that there are no tax liens or titles held by individuals on said lands, for the five years preceding the 18th day of February, 1961, and that the taxes for said period of five years are paid, as shown by the records of this office. This certificate does not apply to taxes, if any, now in the process of collection by township, city or village collecting officers.

Claribell Goss
Claribell Goss, Co. Treasurer.

CERTIFICATE OF APPROVAL BY THE BOARD OF COUNTY ROAD COMMISSIONERS

This plat has been examined and was approved on the 3 day of March, 1961, by the Crawford County Board of Road Commissioners.

Harold J. Hanson Chairman
M. M. Archwood Member
Elmer B. Gessert Member

CERTIFICATE OF APPROVAL BY THE COUNTY PLAT BOARD

This plat was approved on the 17th day of March, 1961, by the Crawford County Plat Board.

Lawrence Hunter Reg. of Deeds
Geo. E. Fowley County Clerk
Claribell Goss Co. Treasurer

STATE OF MICHIGAN }
County of Crawford } ss:

On this 28th day of February, 1961, before me, a Notary Public in and for said county, personally appeared the above named Clare A. Madsen and Elma M. Madsen, his wife, known to me to be the same persons who executed the foregoing dedication and acknowledged the same to be their free act and deed.

Lawrence Hunter
Notary Public, Crawford County, Michigan
My commission expires: June 24, 1963

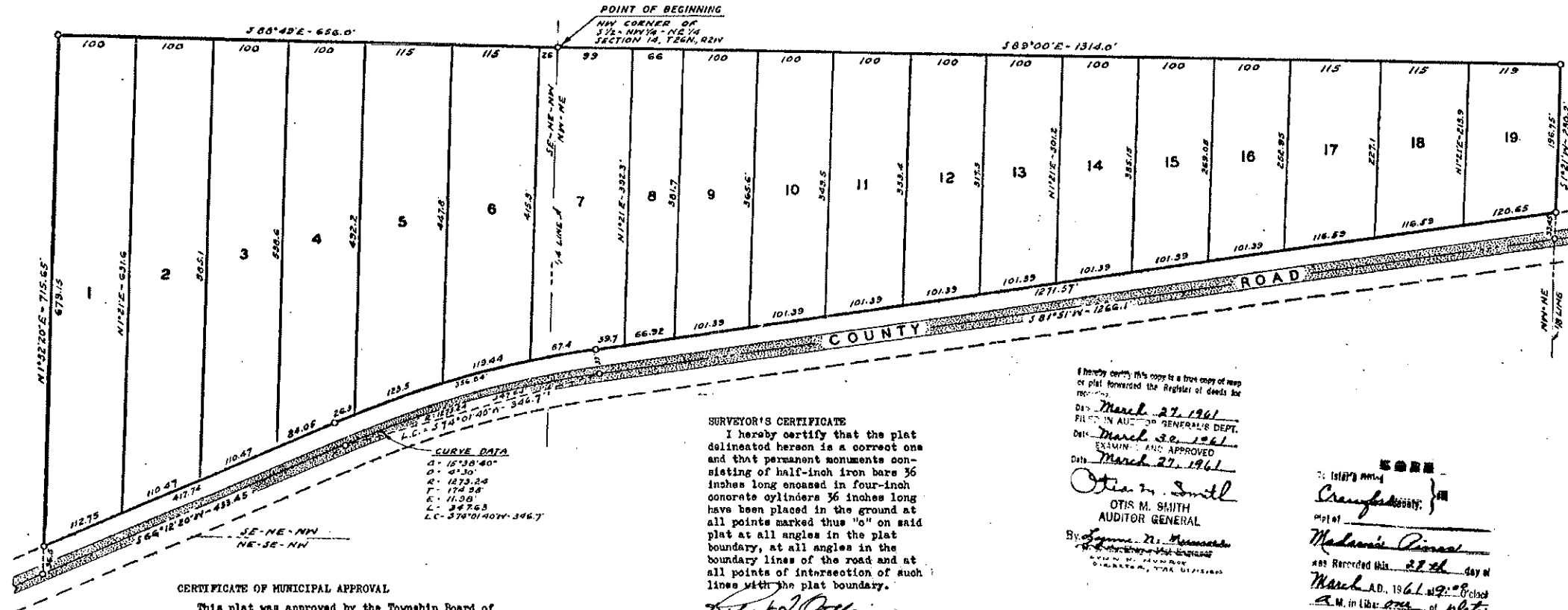
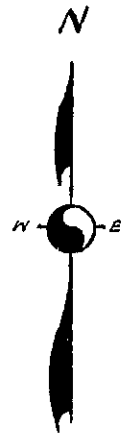

CERTIFICATE OF MUNICIPAL APPROVAL

This plat was approved by the Township Board of the Township of Grayling, Crawford County, Michigan, at a meeting held on the 19th day of March, 1961, and that the width of lots is in compliance with requirements of Sec. 30, Act 172 of 1929.

R. M. Hayes Clerk.

SURVEYOR'S CERTIFICATE

I hereby certify that the plat delineated hereon is a correct one and that permanent monuments consisting of half-inch iron bars 36 inches long encased in four-inch concrete cylinders 36 inches long have been placed in the ground at all points marked thus 'o' on said plat at all angles in the plat boundary, at all angles in the boundary lines of the road and at all points of intersection of such lines with the plat boundary.

Robert T. Ostling
Robert T. Ostling
Registered Land Surveyor
Mich. No. 5133

I hereby certify this copy is a true copy of map or plat forwarded the Register of Deeds for recording.

Dated March 27, 1961
FILED IN AUDITOR GENERAL'S DEPT.
Date March 30, 1961
EXAMINED AND APPROVED
Date March 27, 1961

Otis M. Smith
OTIS M. SMITH
AUDITOR GENERAL

James M. ...
JAMES M. ...
CLERK

FILED
Crawford County
Plat
Madsen's Pines
was recorded this 27th day of
March, A.D., 1961 at 9:00 o'clock
A.M. in Lib. 206 of plats
Page 46
Lawrence Hunter
Register of Deeds

43775

SHANGRI-LA SUBDIVISION

OF PART OF THE W/2 OF E/2, SECTION 17, T26N, R2W,
GRAYLING TOWNSHIP, CRAWFORD COUNTY, MICHIGAN

P L A T O F

SHEET ONE OF TWO SHEETS
COPY

46385



ALL DIMENSIONS ARE IN FEET AND DECIMALS THEREOF
CURVE DIMENSIONS ARE ALONG THE ARC

DEDICATION
KNOW ALL MEN BY THESE PRESENTS: That we, James J. Chew and Mildred Chew, his wife, as proprietors, have caused the land embraced in the annexed plat to be surveyed, laid out and platted, to be known as SHANGRI-LA SUBDIVISION, of part of the W/2 of E/2 of Section 17, T26N, R2W, Grayling Township, Crawford County, Michigan, and that Sunset Strip, Peaceful Vista, Blueberry Hill and Cherokee Lane are private roads and are hereby dedicated to the use of the owners or occupants of any or all of the lands platted.

Signed and sealed
in the presence of

James J. Chew J.S.
Mildred Chew I.S.
James J. Chew, J.S.
Mildred Chew, I.S.

STATE OF MICHIGAN)
County of Crawford) ss:

On this 27th day of December, 1943, before me, a Notary Public in and for said county, personally came the above named James J. Chew and Mildred Chew, his wife, known to me to be the same persons who executed the above dedication, and acknowledged the same to be their free act and deed.

Notary Public,
My commission expires: _____
County, Michigan

ROBERT I. OSTING
Notary Public, Government Co., Mich.
My Commission Expires Nov. 2, 1945
Office in Government County

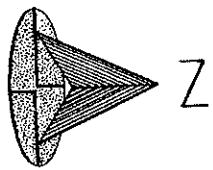

CURVE DATA
D: 0.55
R: 0.55
L: 56.53
T: 44.09
L: 86.7

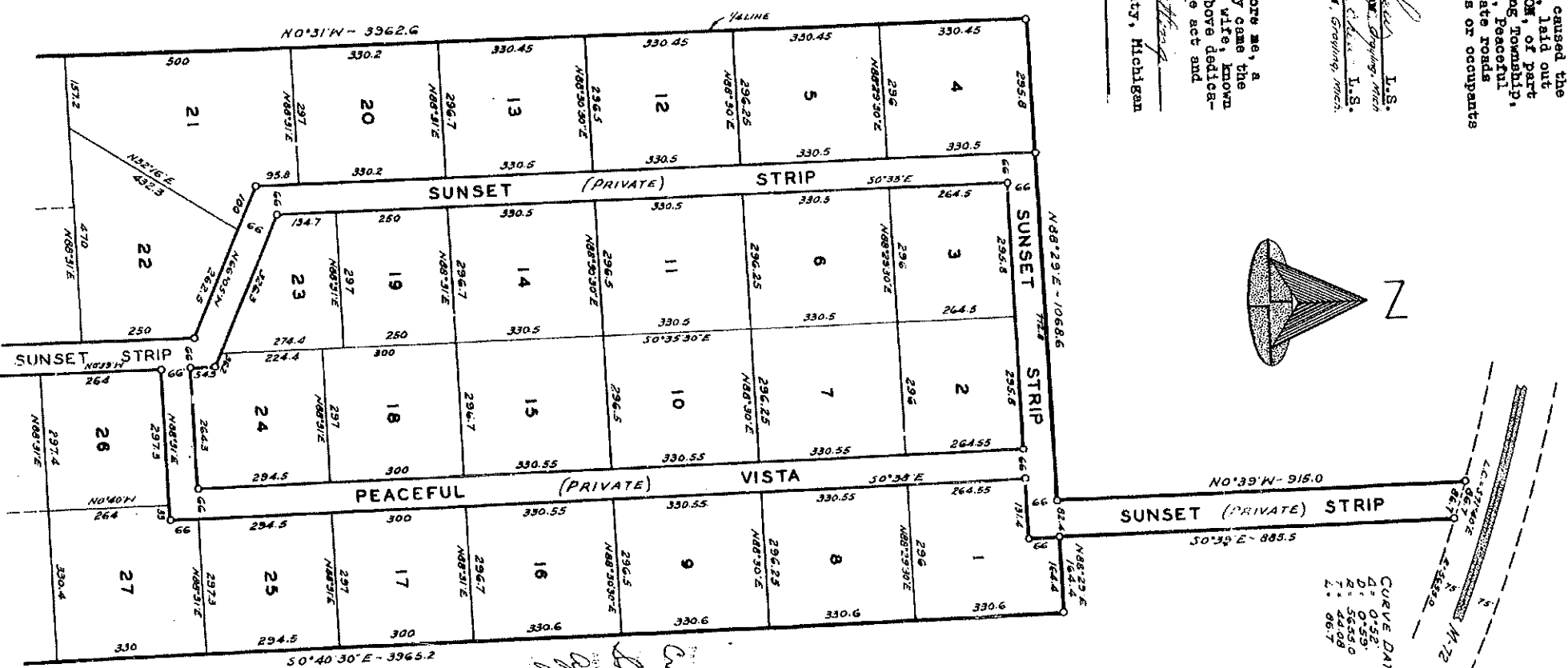

DESCRIPTION OF LAND PLATTED

The land embraced in the annexed plat of SHANGRI-LA SUBDIVISION, of part of the W/2 of E/2 of Section 17, T26N, R2W, Grayling Township, Crawford County, Michigan, is described as follows:
Beginning at the south quarter post of Section 17, T26N, R2W, and running thence N0°31'W on quarter line 3962.6 feet thence N88°29'E 1088.6 feet thence N0°39'W 915.0 feet thence S6°40'E 86.7 feet along the arc of a 0.52 curve to the right, the long chord of which bears S71°40'E 86.7 feet thence S0°39'E 885.5 feet thence N88°29'E 164.4 feet thence S0°40'E 3965.2 feet; thence S88°36'W 1326.0 feet to the point of beginning. Plat contains 47 lots numbered from 1 to 47 inclusive.

CERTIFICATE OF MUNICIPAL APPROVAL
This plat was approved by the Township Board of the Township of Grayling, Crawford County, Michigan, at a meeting held on the 2nd day of December, 1943, and that the width of lots is in compliance with requirements of Section 50, Act 172, P.A. 1929, as amended, and Section 19a, Act 172, P.A. 1929, as amended.

Comptroller
Blanche Le Subdivison
April 24 1944
374 plates
Lawrence S. Smith
April 22, 1944
May 5, 1944
April 22, 1944
Robert I. Oosting

P L A T O F

SHANGRI-LA SUBDIVISION

OF PART OF THE W/2 OF E/2, SECTION 17, T26N, R2W,
GRAYLING TOWNSHIP, CRAWFORD COUNTY, MICHIGAN.

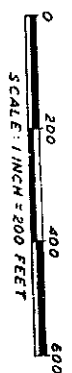

ALL DIMENSIONS ARE IN FEET AND DECIMALS THEREOF
CURVE DIMENSIONS ARE ALONG THE ARC

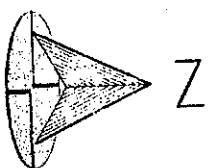

CERTIFICATE OF APPROVAL BY THE COUNTY
PLAT BOARD
This plat was approved on the 4th day
of March, 1964, by the 5th Board
of County Plat Board.
Lawrence Hunter, Sec. of Deeds
Leo E. Lovely, County Clerk
Charlbel Goss, Co. Treas.

CERTIFICATE OF APPROVAL BY THE BOARD OF
COUNTY ROAD COMMISSIONERS
This plat has been examined and was
approved on the 29 day of April, 1964,
by the Crawford County Board of Road
Commissioners.
Chairman
Member
Member

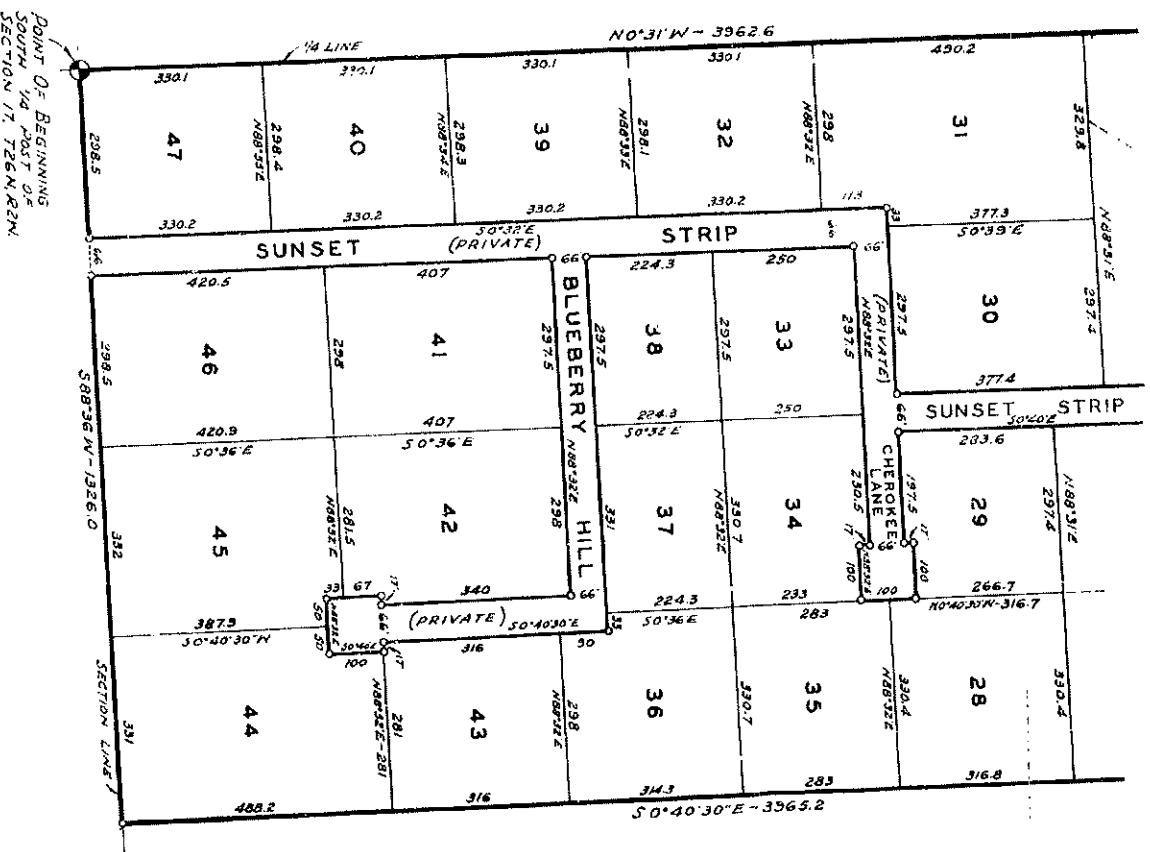

SURVEYOR'S CERTIFICATE

I hereby certify that the plat delineated hereon
is correct and that permanent monuments consist-
ing of 1/4 inch 100 lb iron rods, 100 lbs, were
set in the ground at all points shown thereon on
this day of March, 1964, and that the plat
correctly shows the location of said monuments, and at all
corners not shown with 2" x 2" x 24"
concrete pits were set from each with 2" x 2" x 24"
concrete pits beside such monuments.

Lawrence Hunter
Lawrence Hunter, Sec. of Deeds
Leo E. Lovely, County Clerk
Charlbel Goss, Co. Treas.

COUNTY TREASURER'S CERTIFICATE

(Sec. 135, Act 206, 1893, as amended—Sec. 211, 135, C.L., 1948)
OFFICE OF COUNTY TREASURER—CRAWFORD COUNTY
I hereby certify that there are no tax liens or titles
held by the State on the lands described hereon, and that
there are no tax liens or titles held by individuals on said
lands, for the five years preceding the day of
April, 1964, and that the taxes for said period of
five years are paid, as shown by the records of this office.
This certificate does not apply to taxes, if any, now in the
process of collection by township, city or village collecting
officers.

APPROVED _____ DATE _____
John C. Harner
JOHN C. HARNER
STATE TREASURER

Charlbel Goss, County Treas.

T. 26 N

AUTO ROAD SURVEY
R. 2 W

HURON NATIONAL F

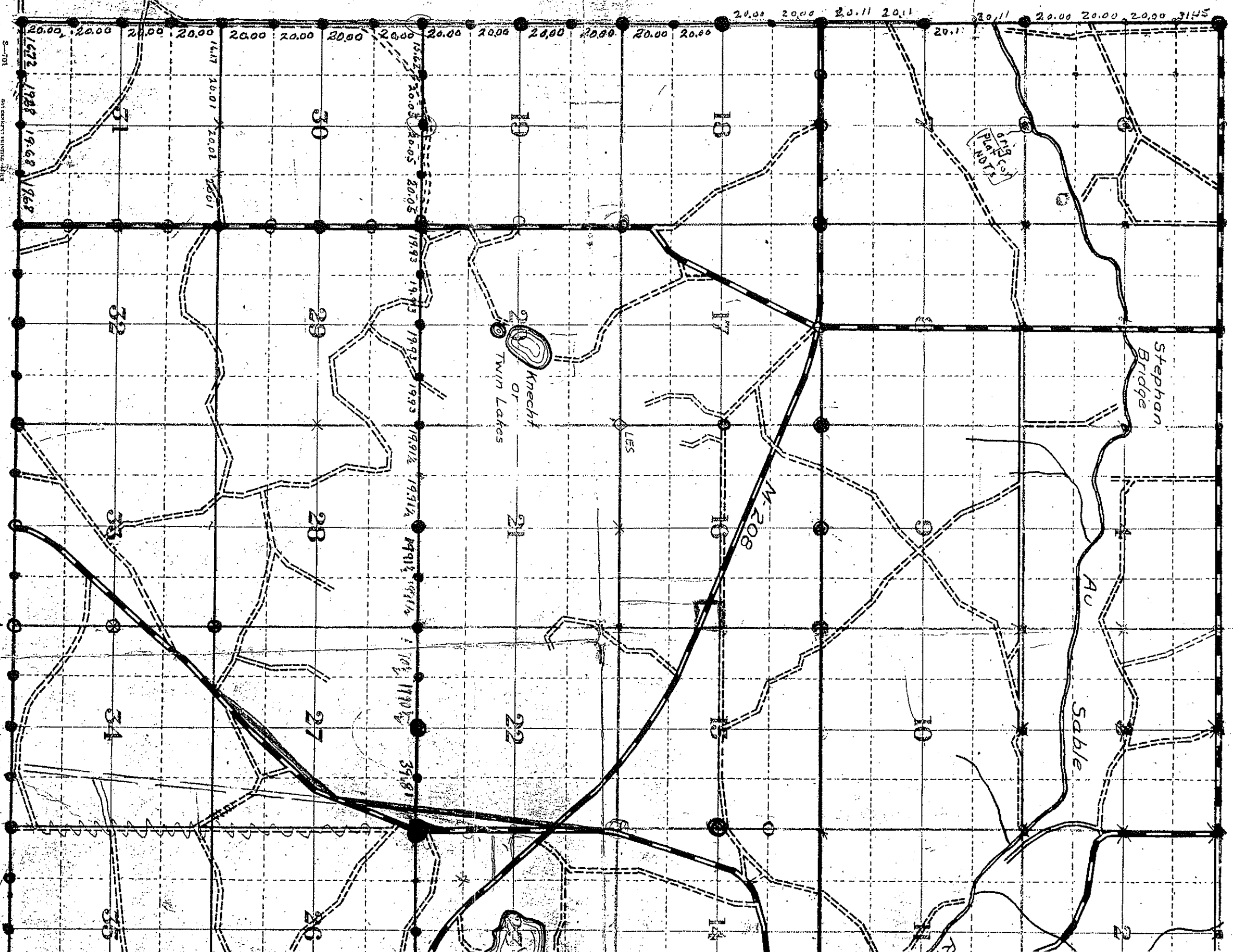

1913
1904
1892
1878

Surveyed Jan. 1937 L.D.M.
Traced by L.D.M. - 2-5-37

- SCALE: Two inches = 1 mile.
- Posted body 8' brush line
 - Compass line 3' brush line
 - Corner posts set at true corner
 - Posters placed for approx. Cor.
 - Corner set by G.L.O. Resurvey
 - Orig. US G.L.O. corner's identified.
- M.C.
 G.O.
 P.O.

1937 HENNING CORNER SEASON FOR USES

AUTO ROAD SURVEY
 R. 2 W HURON NATIONAL FOREST
 Mer.

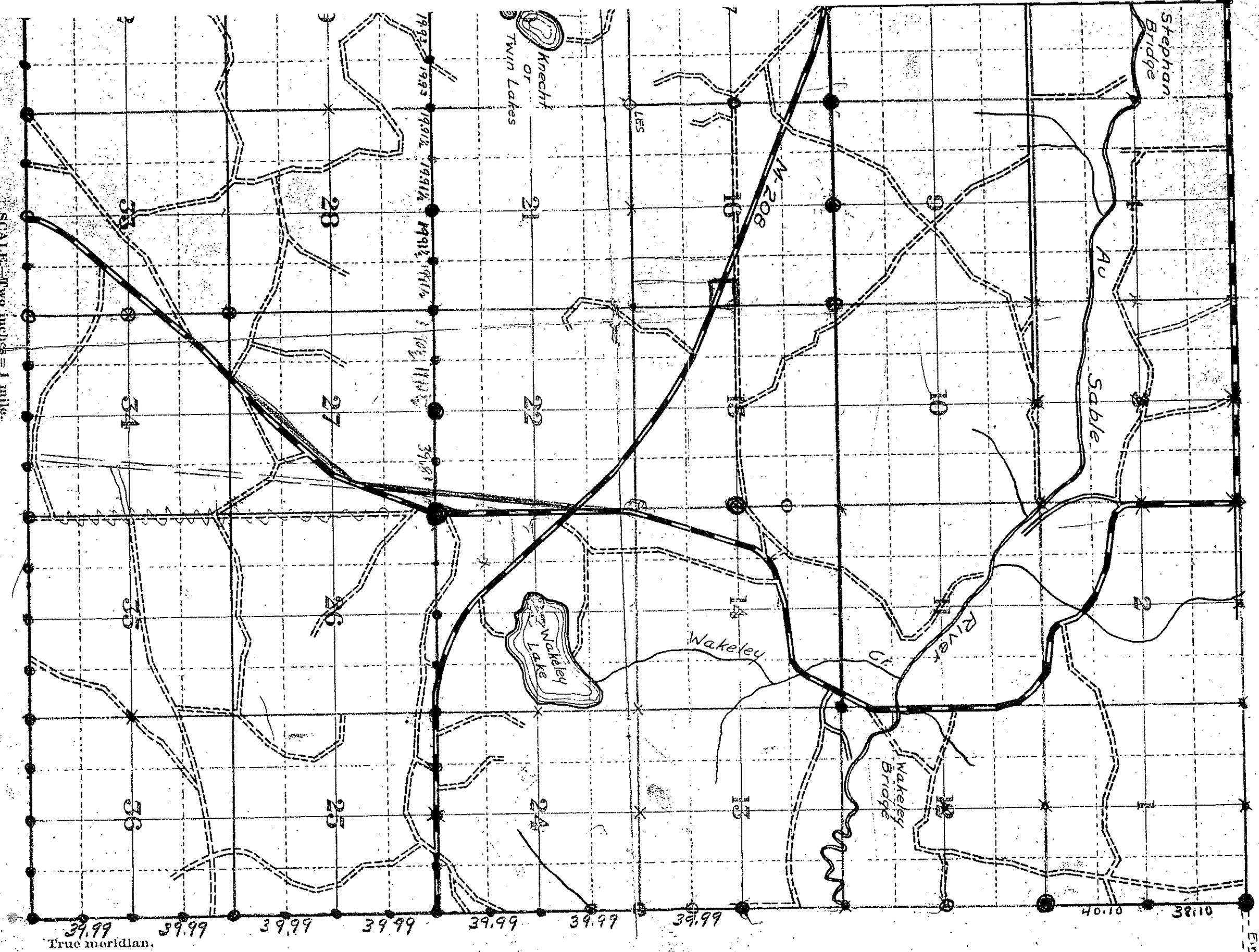

- SCALE: Two inches = 1 mile.
- Posted body, 3' brush line
 - Compass line, 3' brush line
 - Corner posts set at true corner
 - Posters placed for approx. Corn
 - Corners set by G.L.O. Resurvey
 - Orig. U.S. G.L.O. corners identified.

- Main Motor Roads
- Good Motor Roads
- Poor Motor Roads

EMPGO

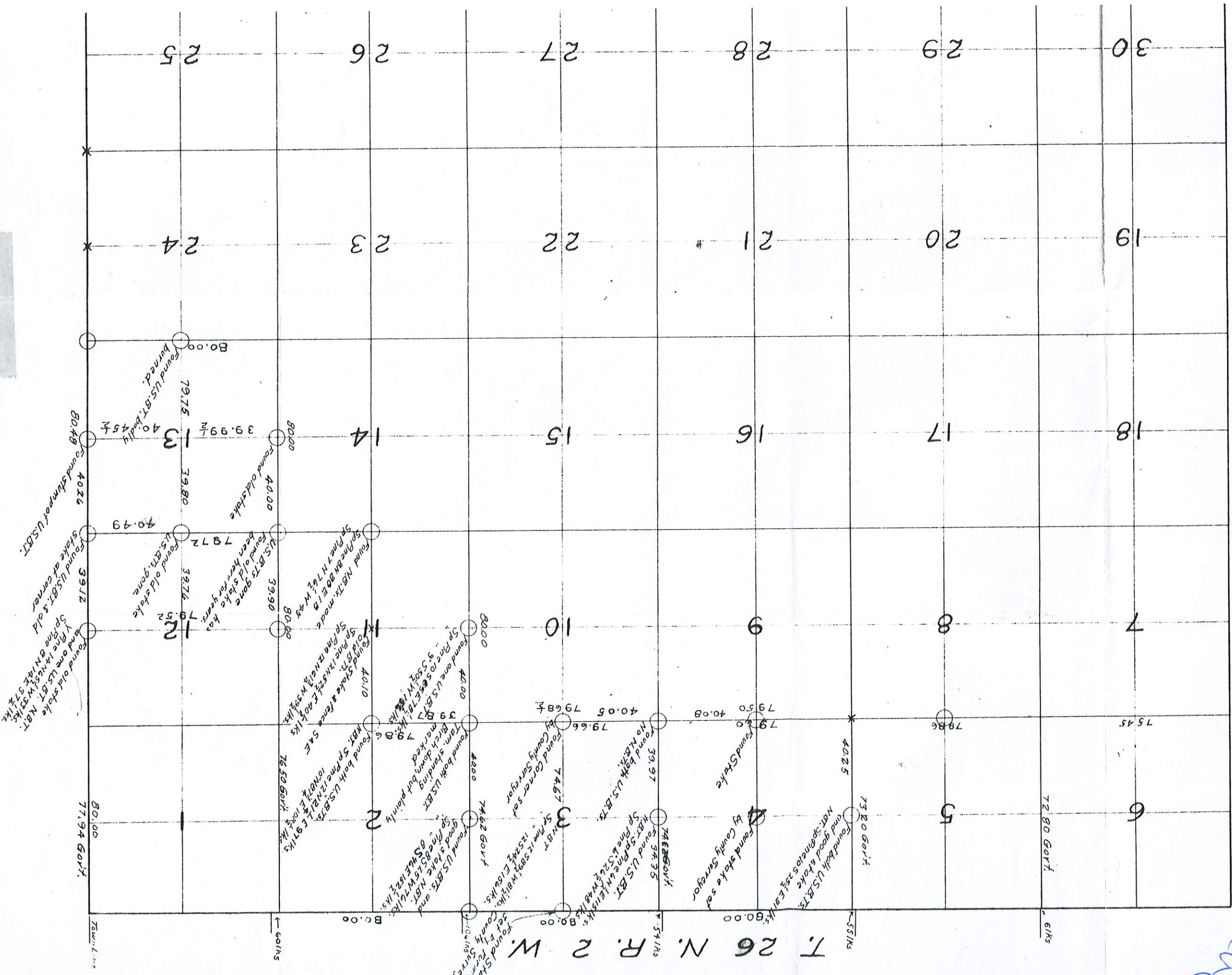

T 26 N. R. 2 W.

601.45

71.94 GOLF

NOTE
The datum for this map is 496'67 above
mean tide, per Lake Huron at Oscoda.

Found two stumps 15
which correspond to U.S.
witnesses. Set iron crockery
monument.



Found one good U.S. witness and
remains of another. Set iron
crockery monument.

Preliminary
Topo
1913-7-22
Fargo

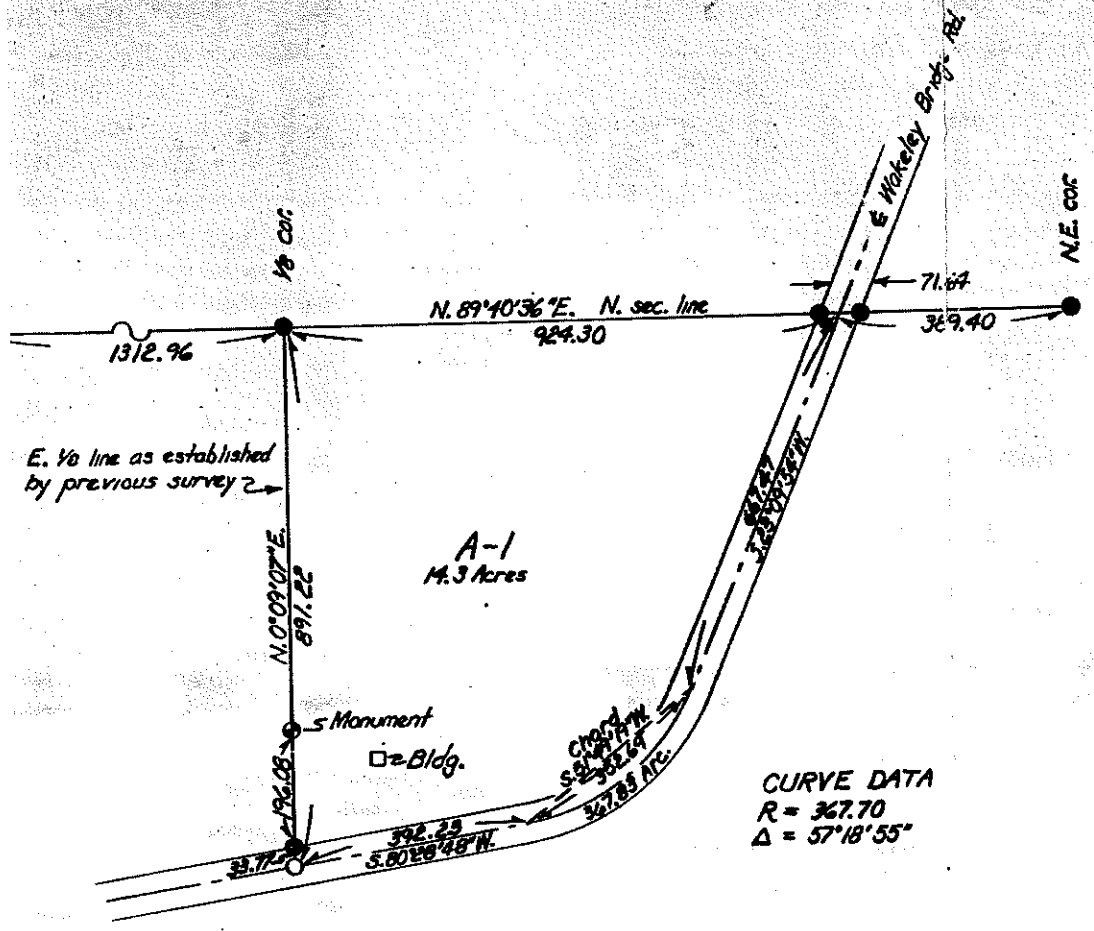

CURVE DATA
 $R = 367.70$
 $\Delta = 57^{\circ} 18' 55''$

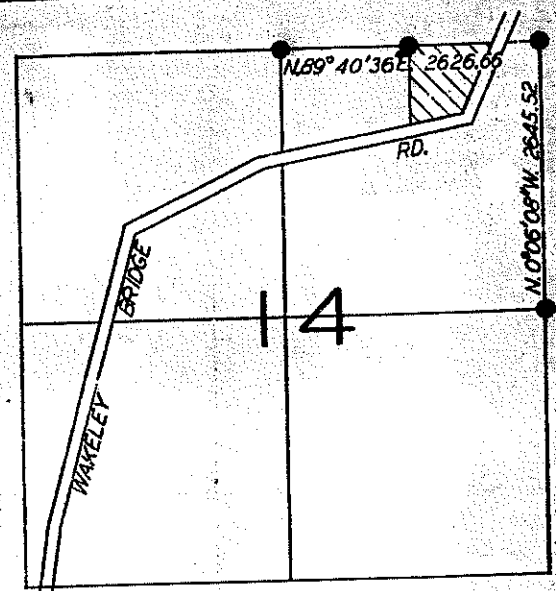

LOCATION MAP
 GRAYLING TWP. CRAWFORD CO.
 T. 26 N. R. 2 W. SEC. 14

LEGEND

- CORNER FOUND
- CORNER SET
- ⊙ 1/2" REBAR SET WITH C.P.C. CAP

WITNESSES

- E. 1/4 Cor. on N. sec. line**
 Found 1 3/4" pipe
 10" R. oak N. 60° W. 20.25
 8" J. pine N. 49° E. 21.48
 12" J. pine S. 74° E. 21.67
 11" Aspen S. 60° W. 40.28
 Tag in 6" white pine S. 54° E. 6.3
 113' S. of elec. dist.
- N. 1/4 cor.**
 Found 1" iron pipe, steel fence post 0.3 N.
 8" Jack pine N. 31° W. 29.77
 11" Jack pine N. 27° E. 39.02
 Red pine N. 78 1/2° E. 54.23
 Red pine S. 44° W. 42.84
 Tag in 8" white pine N. 58° W. 7'
 1 strand No. 9 wire going N. & E.
- PI of curve**
 Set 1/2" rebar & GAF cap
 6" Red pine N. 60° E. 8.47
 10" White pine S. 4° W. 23.54
 24" Red pine S. 33° E. 49.66
 17" White pine S. 22° E. 82.48
- Rebar at the E. of Wakeley Bridge Rd & E. 1/4 line**
 Set 1/2" rebar & GAF cap
 22" White pine S. 33° E. 49.63
 Red pine N. 10° E. 47.66
 Flat monument North 33.77
 27' E. of E. drive to residence # 2997
 Galv. culvert tube N. 41° W. 33.65
- N.E. cor.**
 Found conc. monument
 P. pole N. 60° W. 28.77
 8" pine N. 60° E. 32.21
 13" Jack pine S. 85° W. 17.78
 P. pole S. 49° E. 47.55
- E. 1/4 cor.**
 Found corner 2 1/2" rebar post 1" blue surface



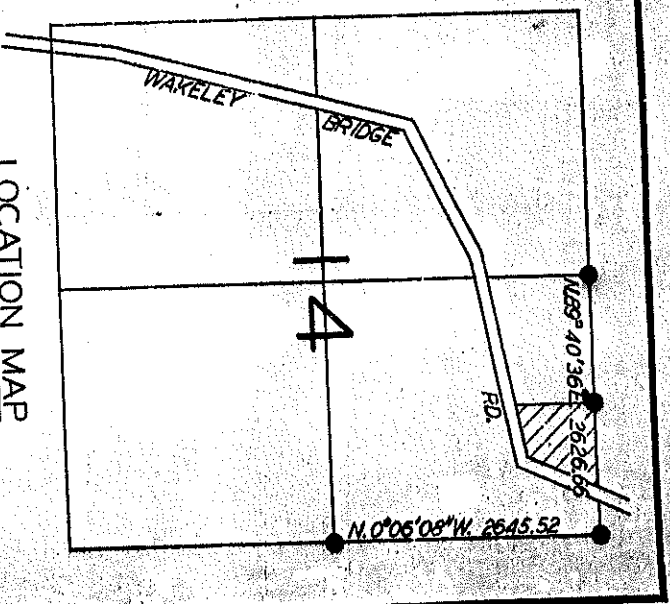

LOCATION MAP
GRAYLING TWP CRAWFORD CO.
T. 26 N. R. 2 W. SEC. 14

- LEGEND
- CORNER FOUND
 - CORNER SET
 - ⊙ 1/2" REBAR SET WITH CP&D CAP

WITNESSES

E 1/4 cor. on N. sec. line
Found 1 3/4" pipe
N.60°W 20.25
N.49°E. 21.48
S.74°E. 21.67
S.60°W. 40.28
11" Aspen
Tag in 6" white pine S.54°E. 6.3
11 1/2' S. of elec. dist.

N. 1/4 cor.
Found 1" iron pipe, steel fence post 0.3 N.
8" Oak pine N.31°W. 29.77
11" Oak pine N.27°E. 31.02
Red pine N.78 1/2°E. 34.23
Red pine S.44°W. 42.84
Tag in 8" white pine N.58°W. 7'
1 strand No. 9 wire gang N.4 E.

P.I. of curve
Set 1/2" rebar & GAF cap
N.60°E. 8.47
S.4°W. 23.54
S.33°E. 49.66
24" Red pine S.33°E. 82.48
17" White pine S.22°E. 82.48

Rebar of the E. of Wakeley Bridge Rd & E. 1/4 line
Set 1/2" rebar & GAF cap
S.35°E. 49.63
N.0°E. 47.66
Red pine North 33.77
Plat monument North * 2597
27' E. of E. drive to residence * 2597
Galk creek tube N.41°W. 38.65

N.E. cor.
Found core monument
8" pole N.60°W. 28.77
19" Oak pine N.60°E. 32.21
19" Oak pine S.85°W. 17.8
8" pole S.49°E. 42.55

E. 1/4 cor.
Found square 2"x2" cedar post, 1' above surface
10" Oak pine N.15°E. 40.32
3" Oak pine N.25°W. 12.22
10" Oak pine N.60°W. 58.84
10" Oak pine N.45°W. 83.90

The North line of
to North 1/4 corner
assumed as

DATE	8-8-81
DR	R. J. G. G.
SECTION	VEITLAUSKI 16-220
DATE	10/27/81
DR	R. J. G. G.
SECTION	CONSUMERS POWER
DATE	10/27/81
DR	R. J. G. G.

REVIEWED BY G. FALSER AUG. 1981 F.B. 1369

CONSUMERS POWER CO.

JACKSON, MICHIGAN

SCALE	200'	DRAWING NO.	S F 18141	SHEET	27	PAGE	27
AU SABLE RIVER LANDS				GRAYLING TWP CRAWFORD CO.			
T. 26 N. R. 2 W. SEC. 14							

0 R 10 W 11 E

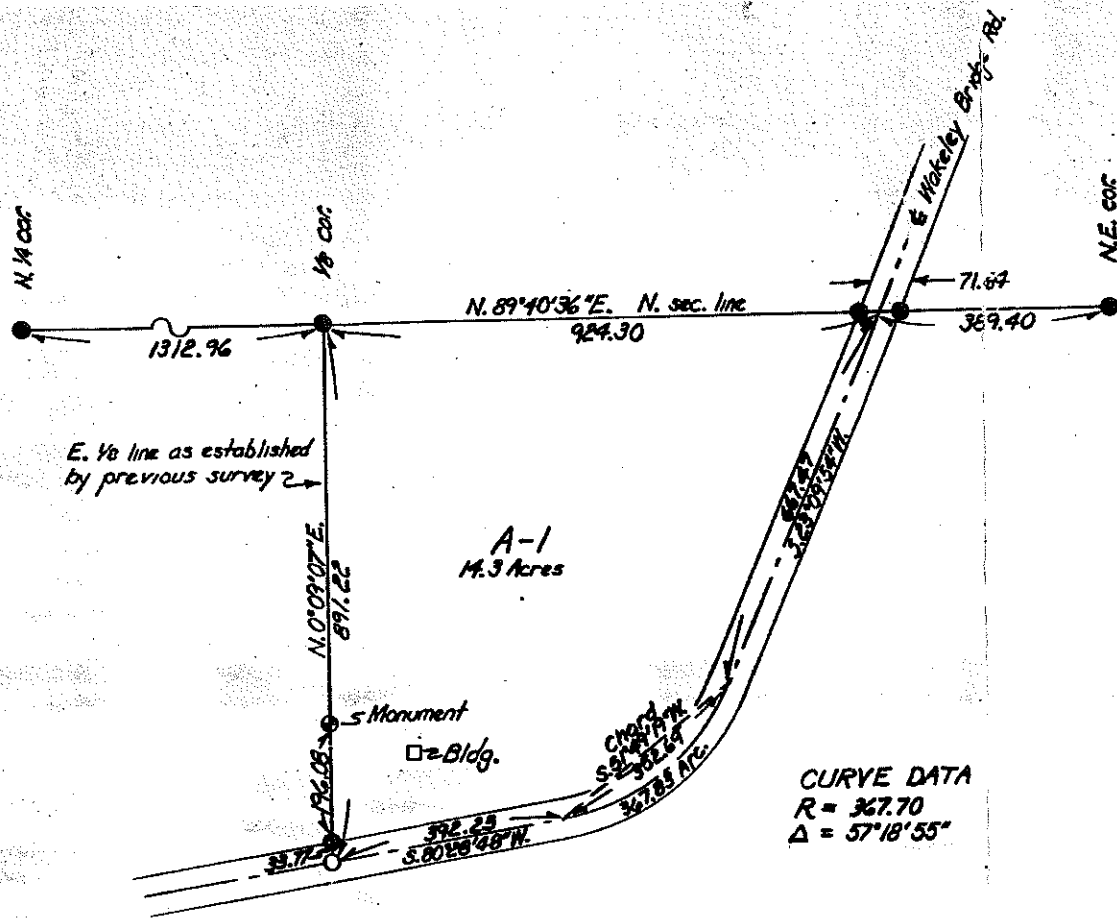

CURVE DATA
 R = 367.70
 Δ = 57°18'55"

Note: Bearings are based on the North line of section 14 between the North 1/4 corner and Northeast corner assumed as N. 89°40'36\"/>

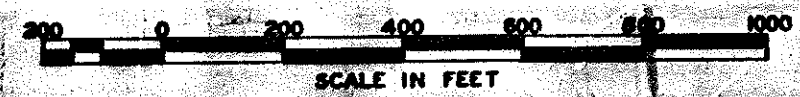

SURVEYED BY G. FAUSER AUG. 15

DRAWING NO.	REFERENCE DRAWINGS	REV DATE	DESCRIPTION	BY	APP.	DR. <i>R. J. Egan</i> N-K-81	DATE
						CK. <i>V. FELDBAUSCH</i> 10-27-01	
						APP. <i>W. D. G. [Signature]</i>	10/27/01
						APP. <i>S. [Signature]</i> 10/27/01	
CONSUMERS							
JACKSON, M.							