

INDEX TO PUBLIC LAND SURVEY CORNER RECORDATIONS FILED IN

TOWN 24 NORTH SOUTH, RANGE 06 EAST WEST

TOWNSHIP CORNER NUMBERING CODE DIAGRAM

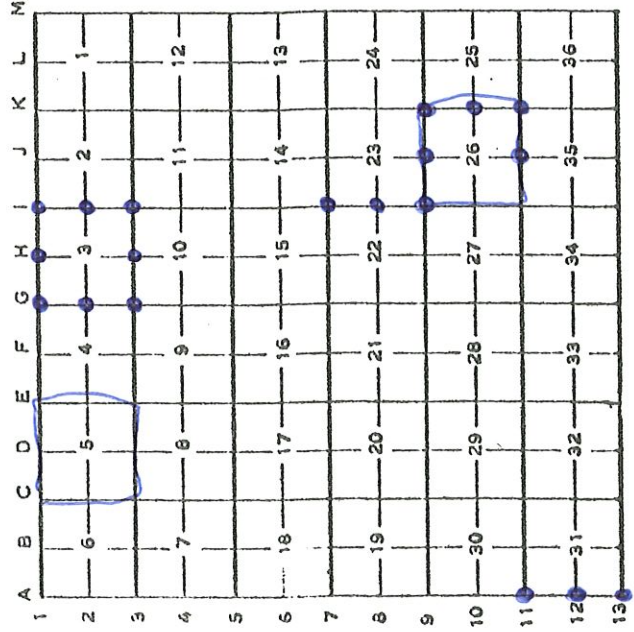

Remson

CORNER INDEX

CODE NO.	FILING NUMBER	CODE NO.	FILING NUMBER
G-1		K-1	
G-2		K-2	
G-3		K-3	
G-4		K-4	
G-5		K-5	
G-6		K-6	
G-7		K-7	
G-8		K-8	
G-9		K-9	
G-10		K-10	
G-11		K-11	
G-12		K-12	
G-13		K-13	

CORNER INDEX

CODE NO.	FILING NUMBER	CODE NO.	FILING NUMBER
A-1		H-1	
A-2		H-2	
A-3		H-3	
A-4		H-4	
A-5		H-5	
A-6		H-6	
A-7		H-7	
A-8		H-8	
A-9		H-9	
A-10		H-10	
A-11		H-11	
A-12		H-12	
A-13		H-13	

CODE NO.	FILING NUMBER	CODE NO.	FILING NUMBER
B-1		L-1	
B-2		L-2	
B-3		L-3	
B-4		L-4	
B-5		L-5	
B-6		L-6	
B-7		L-7	
B-8		L-8	
B-9		L-9	
B-10		L-10	
B-11		L-11	
B-12		L-12	
B-13		L-13	

CODE NO.	FILING NUMBER	CODE NO.	FILING NUMBER
E-1		M-1	
E-2		M-2	
E-3		M-3	
E-4		M-4	
E-5		M-5	
E-6		M-6	
E-7		M-7	
E-8		M-8	
E-9		M-9	
E-10		M-10	
E-11		M-11	
E-12		M-12	

OSCODA W T-24N • R-6-E

See Page 61-62 For Additional Names.

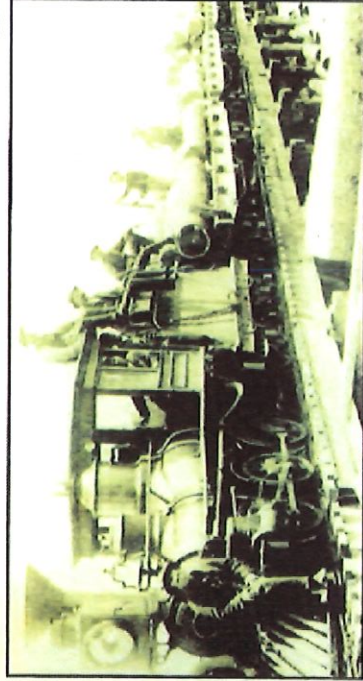
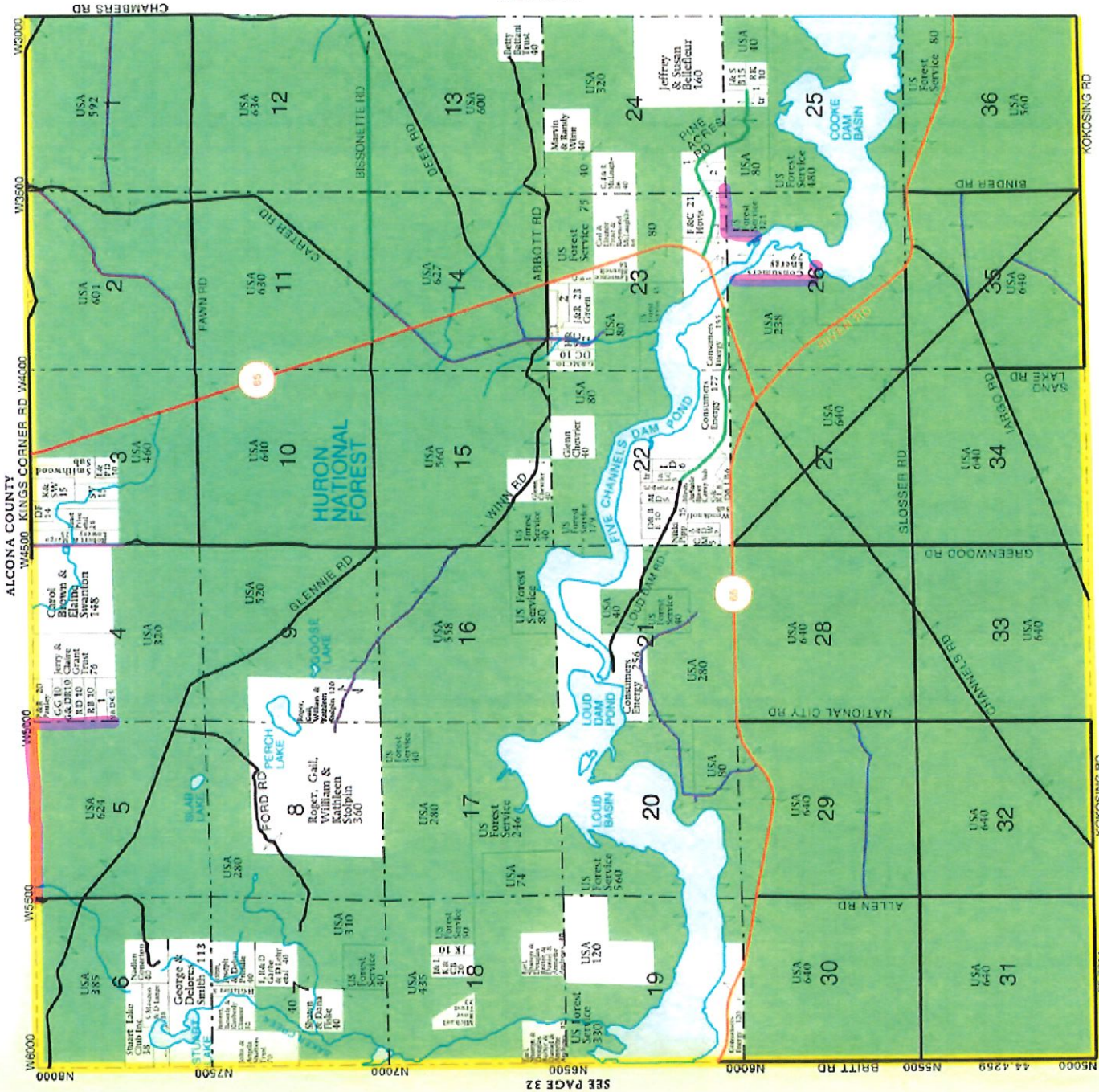

34

M-33 Office: 989-345-2662
 Loop Office: 989-345-0315
 Hale Office: 989-728-2540

SEE PAGE 24

MLS



www.cahanes.com
 1953 S. M-33 • WEST BRANCH, MI 48661

© Farm & Home Publishers, Ltd.

RESEARCH CHECKLIST

Project Name: OLV Aspen-Huron OLV Unit: _____
RP

Section(s): 5 & 26 Town: 24N Range: 06E County: Dosco
Section(s): _____ Town: _____ Range: _____ County: _____
Section(s): _____ Town: _____ Range: _____ County: _____

Forest Service Ownership from Status Atlas:
Typed into Word doc and saved to Pinyon: _____
Deeds copied for non-aliquot parcels or exceptions: _____
List any encumbrances from pink and yellow pages: _____

Maps: Quad _____ Current Plat Book _____ Historical Plat Book _____
Acquisition Map (Manistee Only) _____ 1938 Aerials _____

RESEARCH:

GLO Survey Date Exterior Lines Ran: _____ Date Sub Lines Ran: _____
Plat _____ Notes _____

Corners: Remon LCRCs FS LCRCs FS Field Books FS Corner Cards
SLTT File & Yellow Slips _____ County Courthouse _____

County Surveyor Records: _____

FS Files Searched: Searched USFS records only!

Subdivision Plats searched for in included and surrounding sections: _____

Recorded Surveys: _____

Other Sources of Information:

MDNR _____ Consumers Power _____ Private Surveyors _____

Railroads _____ Fargo _____ Norlin Records _____

INDEX TO PUBLIC LAND SURVEY CORNER RECORDATIONS FILED IN

TOWN 24N NORTH EAST
 SOUTH, RANGE 06 WEST

TOWNSHIP CORNER NUMBERING CODE DIAGRAM

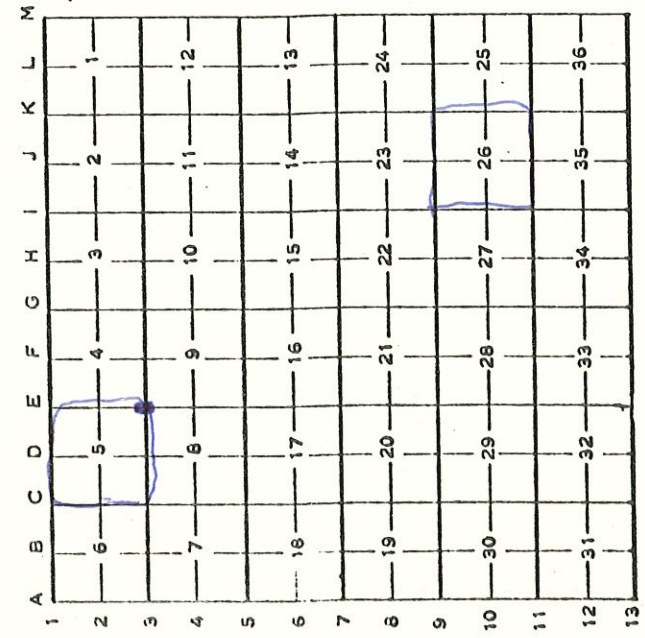

CORNER INDEX

CODE NO.	FILING NUMBER	CODE NO.	FILING NUMBER
G-1		K-1	
G-2		K-2	
G-3		K-3	
G-4		K-4	
G-5		K-5	
G-6		K-6	
G-7		K-7	
G-8		K-8	
G-9		K-9	
G-10		K-10	
G-11		K-11	
G-12		K-12	
G-13		K-13	

CORNER INDEX

CODE NO.	FILING NUMBER	CODE NO.	FILING NUMBER
A-1		H-1	
A-2		H-2	
A-3		H-3	
A-4		H-4	
A-5		H-5	
A-6		H-6	
A-7		H-7	
A-8		H-8	
A-9		H-9	
A-10		H-10	
A-11		H-11	
A-12		H-12	
A-13		H-13	

B-1		I-1	
B-2		I-2	
B-3		I-3	
B-4		I-4	
B-5		I-5	
B-6		I-6	
B-7		I-7	
B-8		I-8	
B-9		I-9	
B-10		I-10	
B-11		I-11	
B-12		I-12	
B-13		I-13	

C-1		J-1	
C-2		J-2	
C-3		J-3	
C-4		J-4	
C-5		J-5	
C-6		J-6	
C-7		J-7	
C-8		J-8	
C-9		J-9	
C-10		J-10	
C-11		J-11	
C-12		J-12	
C-13		J-13	

TOWN 12 NORTH EAST THOMAS/SAGINAW TWP.
 SOUTH, RANGE 3 WEST

Section 26 T 24N R 6E

Information shown is from the 1927 survey by G.L.O. DEPENDENT

RESURVEY This copy by KILMORNS

1688.28' ± 79.55' ch. 5250.30'

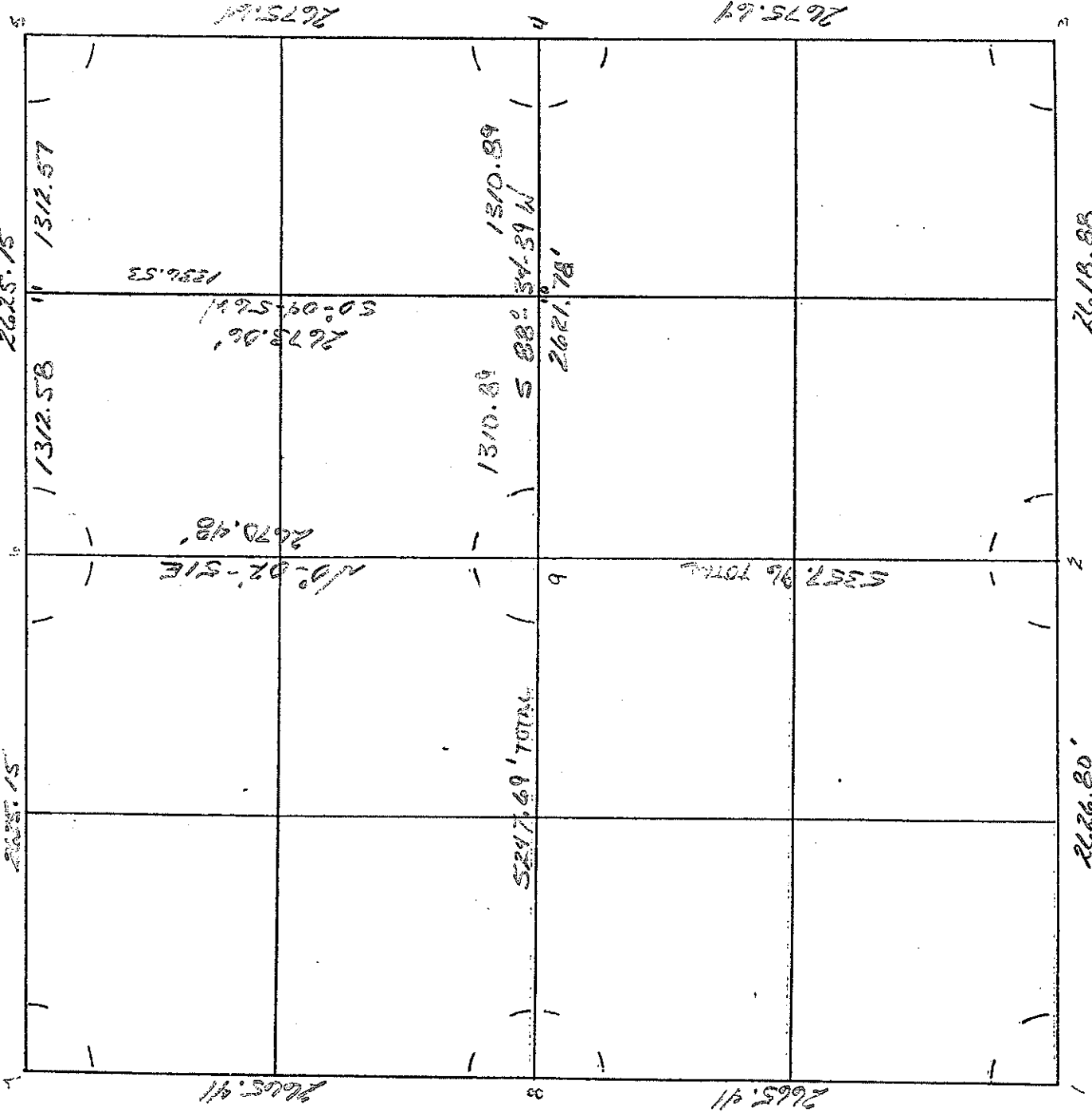

● 189 ± 07' ± 39.80' ch
 Monument (Brass Capped)
 ⊗ Iron or Conc. Monument

⊕ 188 ± 19' ± 39.65
 Unknown or Computed

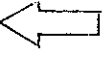

2675.69
 2675.69
 2675.69

Section 26 T 24N R 6E

EXHIBIT A

Information shown is from the 1995 survey by LEMON

This copy by LEMON

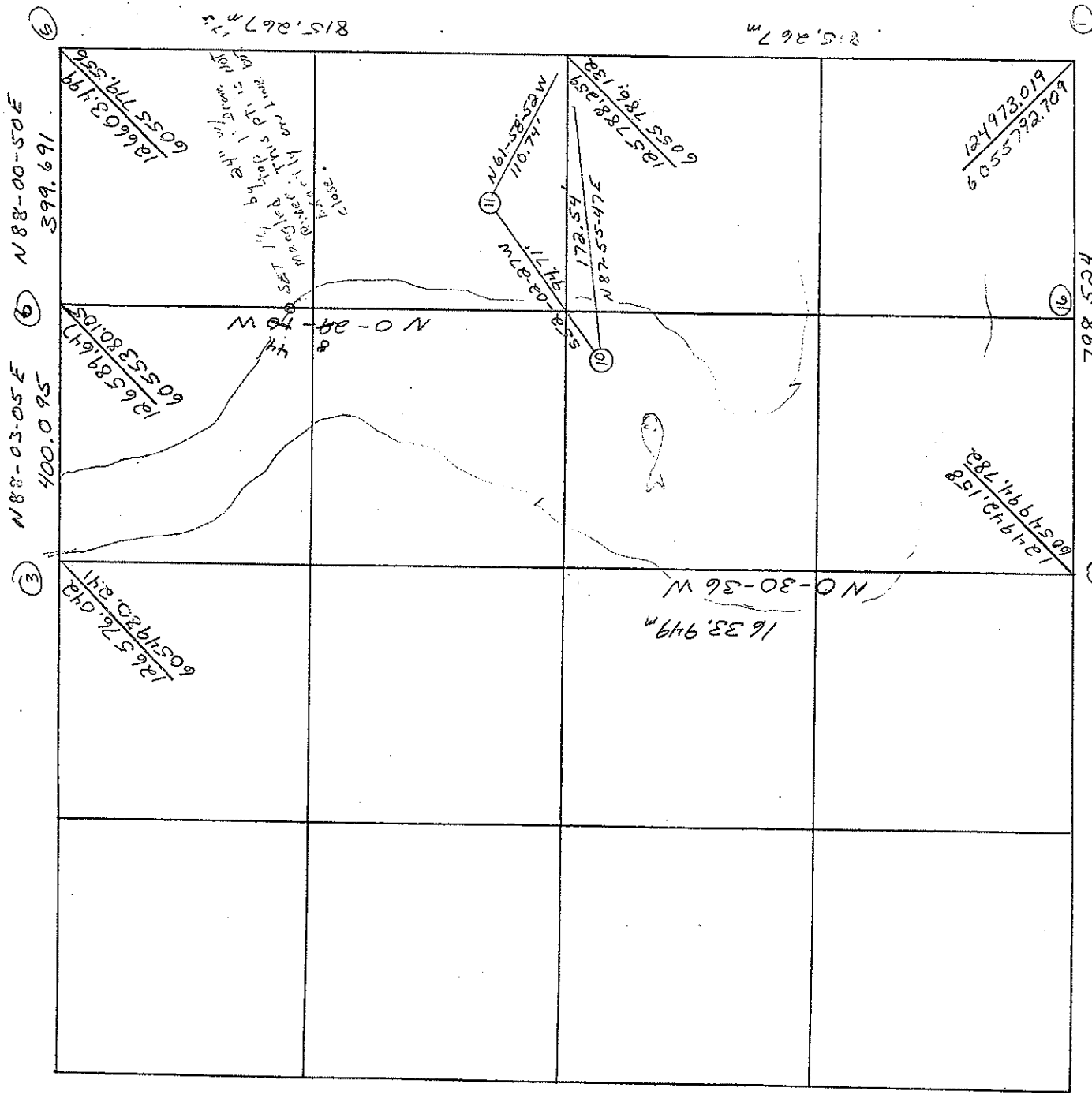

Scale Factor = 0.99995009336

Known Corners

- Monument (Brass Capped)
- ⊗ Iron or Conc. Monument
- ▨ Nat'l. Forest Lands

Needed Corners

- Government Corners
- Subdivisional Corners

Property Line to Mark



Grid

1630.523
5 0-27-44 E

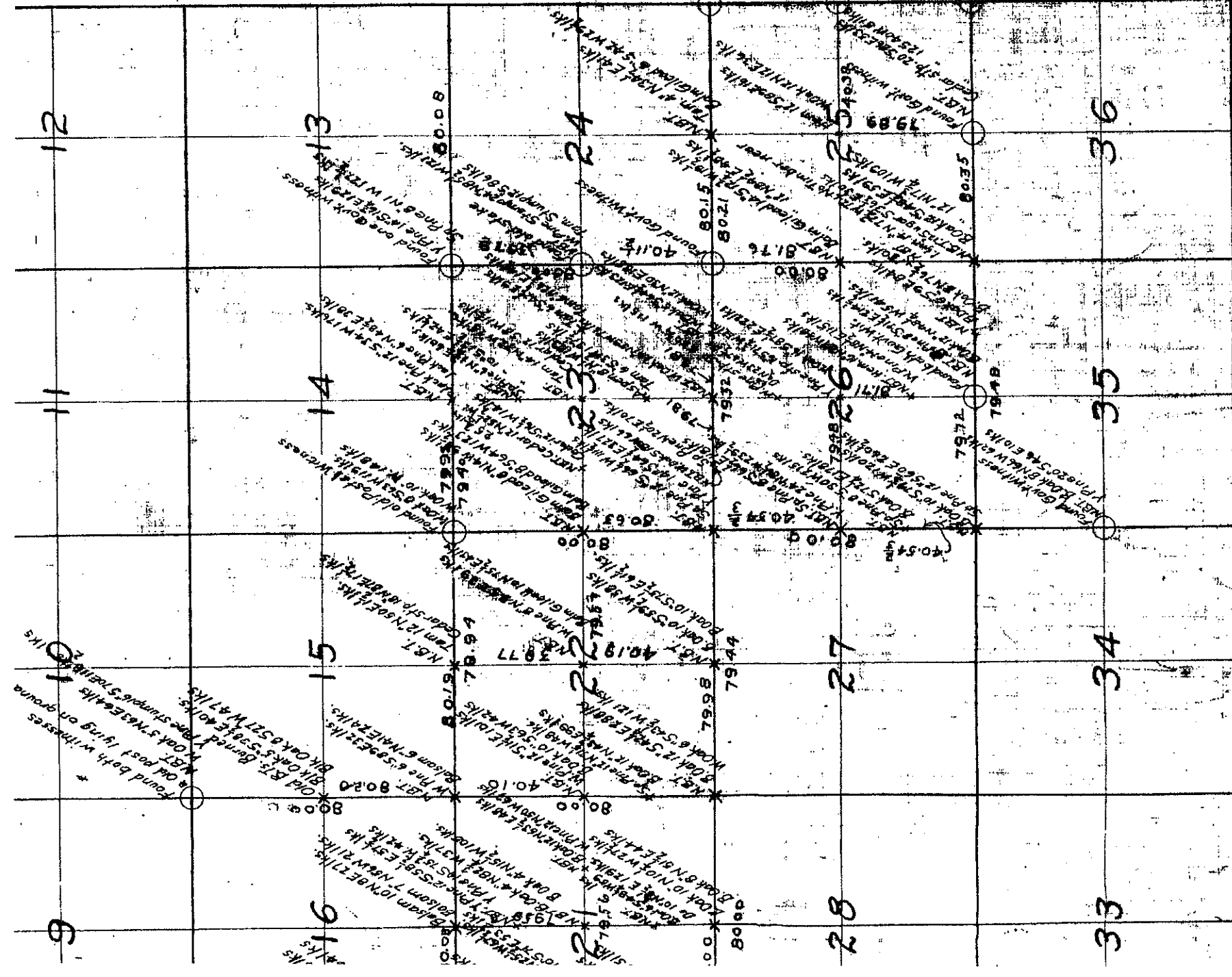

**SURVEYS ALONG THE AUSABLE RIVER
MICHIGAN**

1908 + 1909
W. G. F. D. R.
Civil Engineer
Jackson, Mich.

10-26-1909

5
nce
ore
r

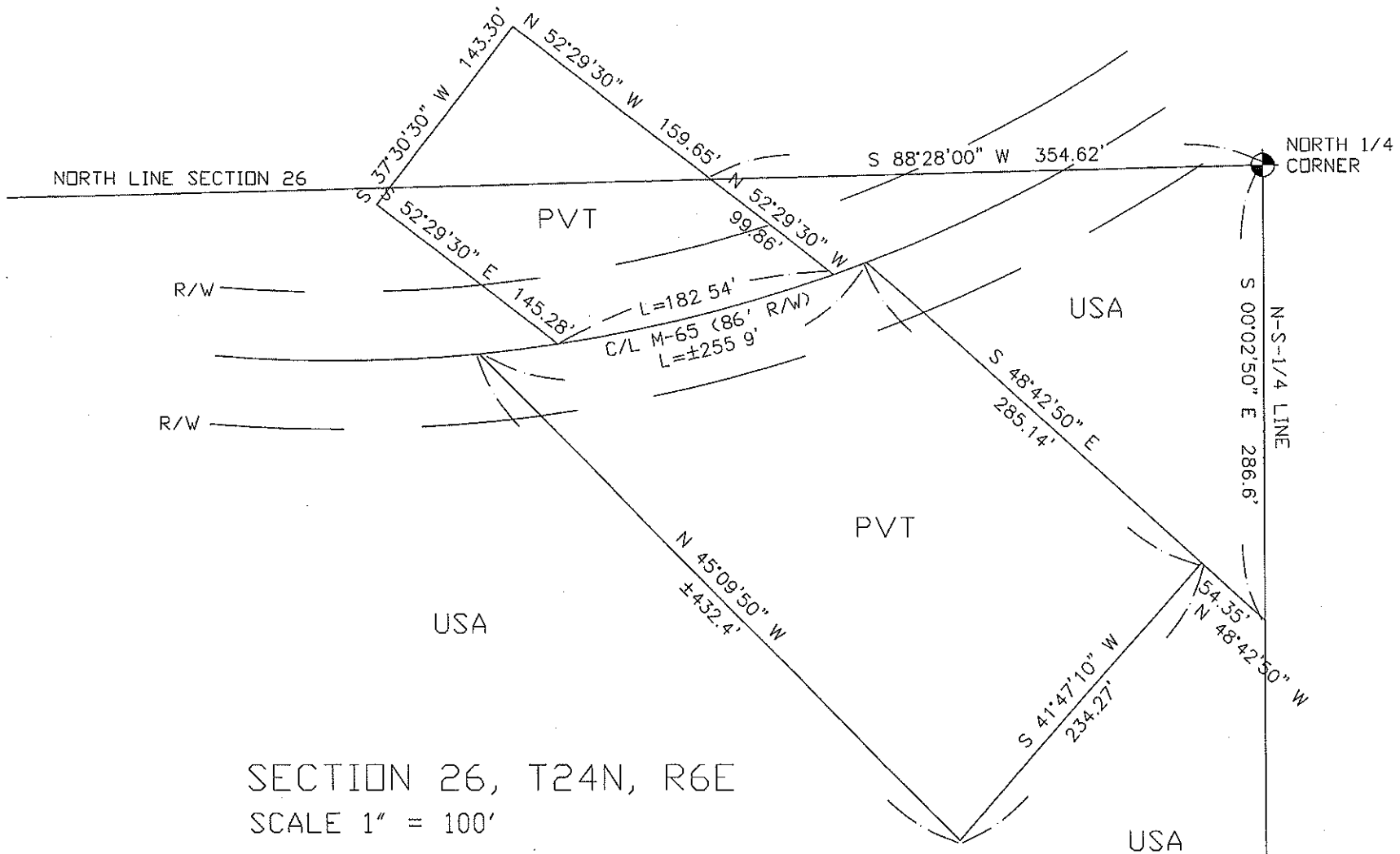

SECTION 26, T24N, R6E
 SCALE 1" = 100'

SPACE RESERVED FOR REGISTER OF DEEDS

Legend

- ◊ EXISTING PLSS CORNER POSITION ACCEPTED
- PLSS CORNER POSITION MONUMENTED
- PROPERTY CORNER SET
- SECTION SUBDIVISIONAL CORNER FOUND
- ◊ CORNER POSITION DETERMINED BUT NOT SET
- PROPERTY LINE

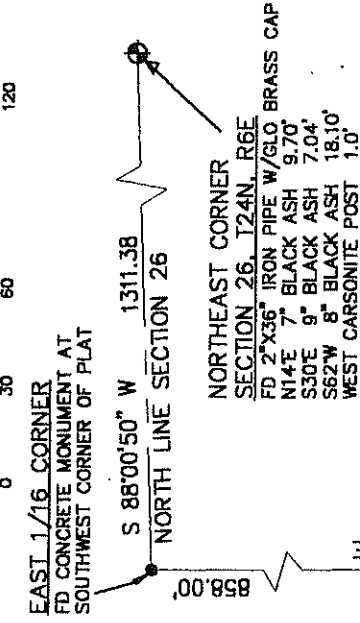

U.S. Government Land Purchase

LAND DESCRIPTION: A parcel of land situated in the Township of Oscoda, County of Iosco, State of Michigan, and described as follows:

Part of the Northeast 1/4 of Section 26, Town 24 North, Range 6 East, Michigan Meridian, more fully described as: Commencing at the Northeast corner of said Section 26; thence South 88°00'50" West along the North line of said section, 1311.38 feet to the East 1/16th line of said section; thence South 00°28'44" East along said 1/16th line, 858.00 feet to the Point of Beginning; thence continuing South intermediate traverse line along the shore of the Au Sable River; thence North 42°56'38" West along said traverse line, 108.70 feet; thence North 58°06'24" East, 85.98 feet to said East 1/16th line and the Point of Beginning. The sidelines of said parcel extend to the center thread of the Au Sable River. Said parcel contains 0.13 acres of dry land and 0.46 acres of submerged land, more or less.

SUBJECT TO all agreements, covenants, easements, right-of-ways, reservations, and restrictions of record, if any.

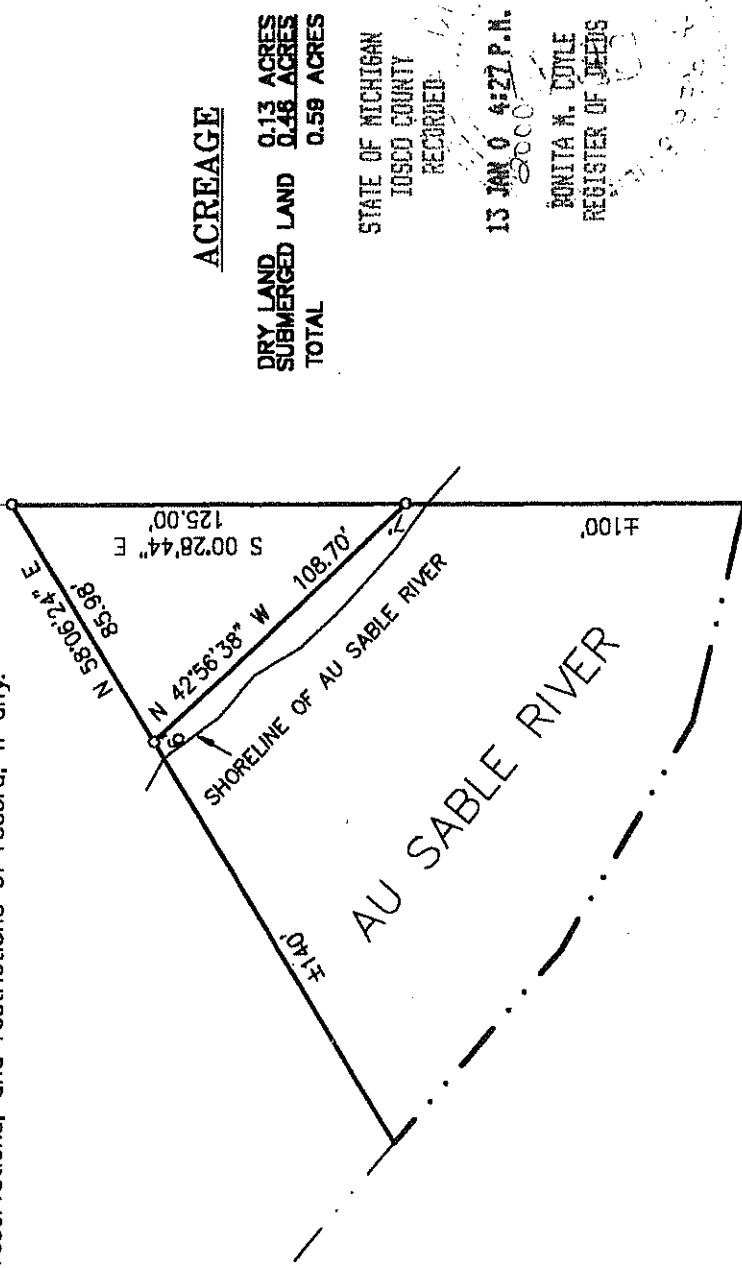

ACREAGE

DRY LAND 0.13 ACRES
 SUBMERGED LAND 0.46 ACRES
 TOTAL 0.59 ACRES

STATE OF MICHIGAN
 IOSCO COUNTY

RECORDED

13 JAN 0 4:27 P.M.
 2000

RONITA N. DOYLE
 REGISTER OF DEEDS

CENTER THREAD OF AUSABLE RIVER

DISTANCES ARE SHOWN AS GROUND MEASURED IN INTERNATIONAL FEET. 1 INTL. FOOT = 0.3048 METERS.

ALTERATION OF ANY PART OF THIS DOCUMENT WITHOUT THE PERMISSION OF USDA FOREST SERVICE, IS PROHIBITED.

ERROR OF CLOSURE IS 1/10,000

BASIS OF BEARING: NAD 83 MICHIGAN CENTRAL STATE PLANE GRID.

Carol A. Waite

Carol A. Waite
 Professional Surveyor No. 43074



I, Carol A. Waite, a Licensed Professional Surveyor in the State of Michigan, hereby certify that I have surveyed and mapped the above parcel of land; that the ratio of closure of the unadjusted field observations was within the accepted limits and that I have fully complied with the requirements of P.A. 132 of 1970.

USDA FOREST SERVICE
 HURON-MANISTEE NATIONAL FOREST

1755 South Mitchell Street
 Cadillac, Michigan 49601
 (231) 775-5023 • FAX (231) 775-5551



LOCATION:	SECTION 26 TOWN 24 NORTH RANGE 6 EAST IOSCO COUNTY
DRAWN BY:	C. WAITE
CHECKED BY:	P. POWELL
DATE:	1/10/2000
SHEET:	1 OF 1

Information shown is from the _____ survey by _____

This copy by SCHULTZ

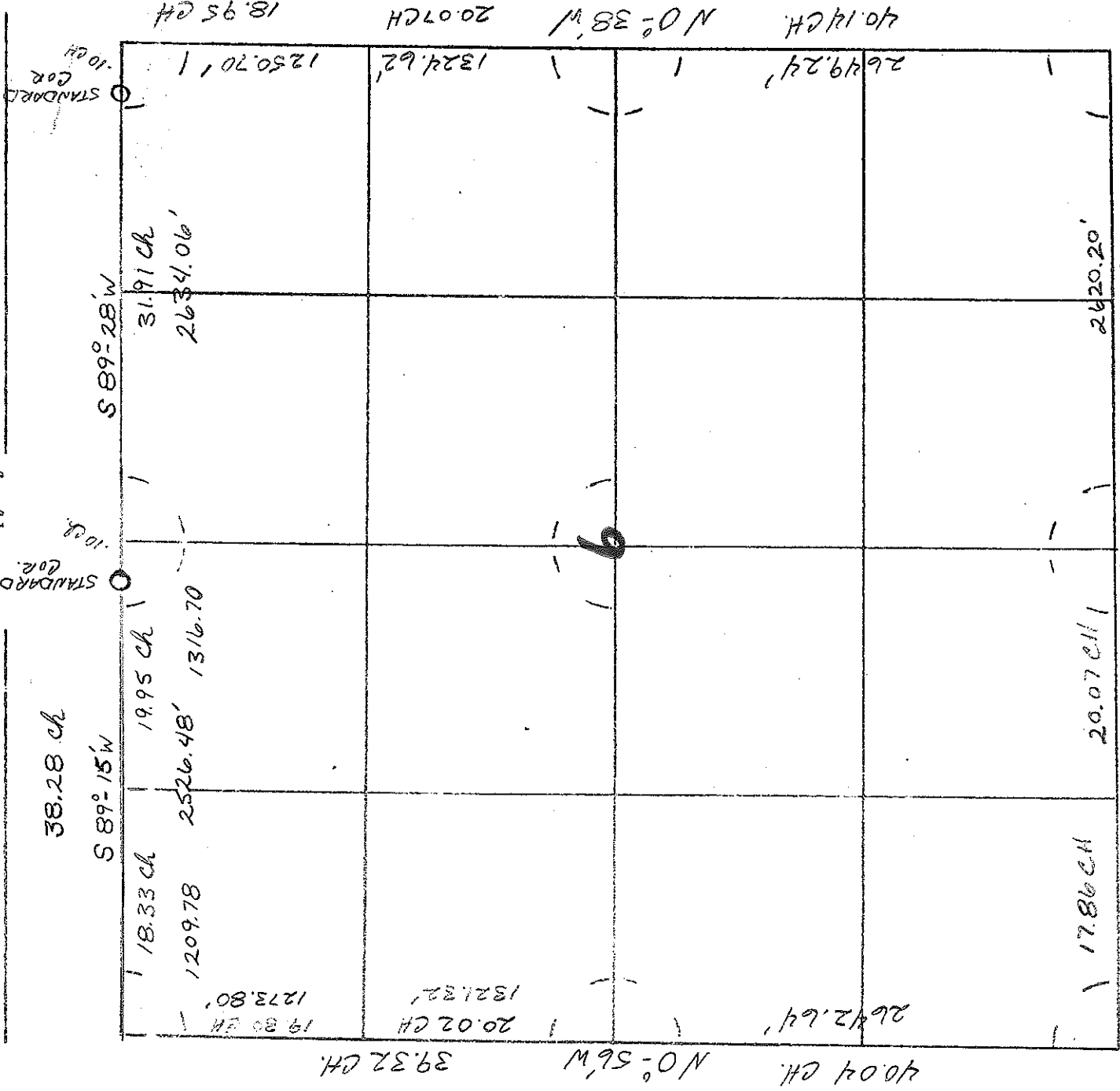

⊗ Monument (Brass Capped)
⊙ Iron or Conc. Monument

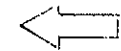

⊕ Unknown or Computed

Section 8 T 24 N R 5 E GRASSY LAKE SALE

Information shown is from the 1927 survey by W.D.

This copy by W.D.

79.27
N 88° 53' E

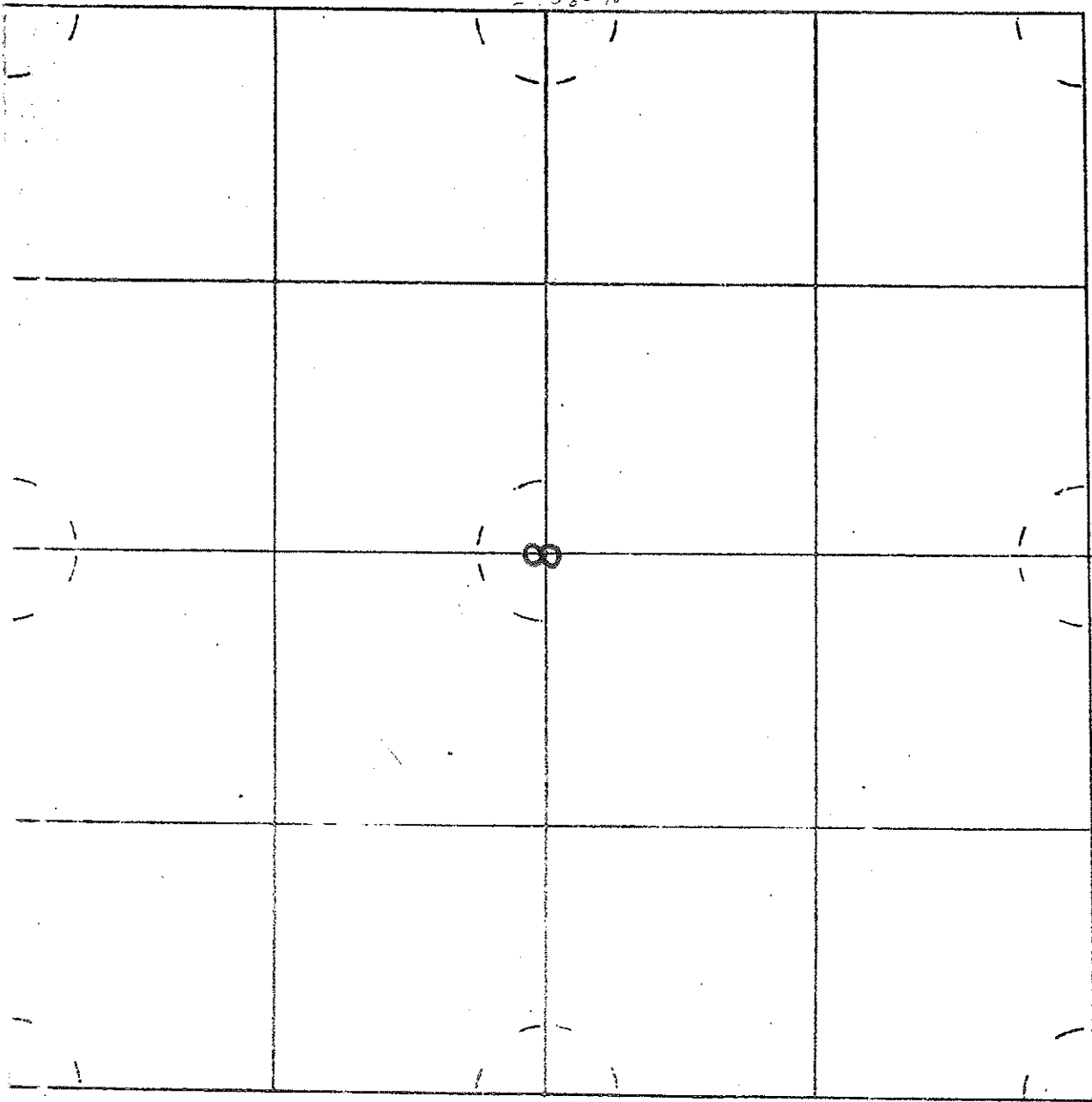

● Monument (Brass Capped)
⊗ Iron or Conc. Monument

⊕ Unknown or Computed

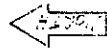

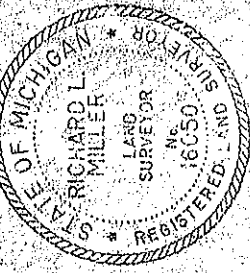

Certificate of Survey

BOOK 342 PAGE 136

RECORDED
L-312 OF REG-138
AUG 25 3 42 PM '84

Richard L. Miller
REGISTER OF DEEDS
OSCEOLA COUNTY, MICH.

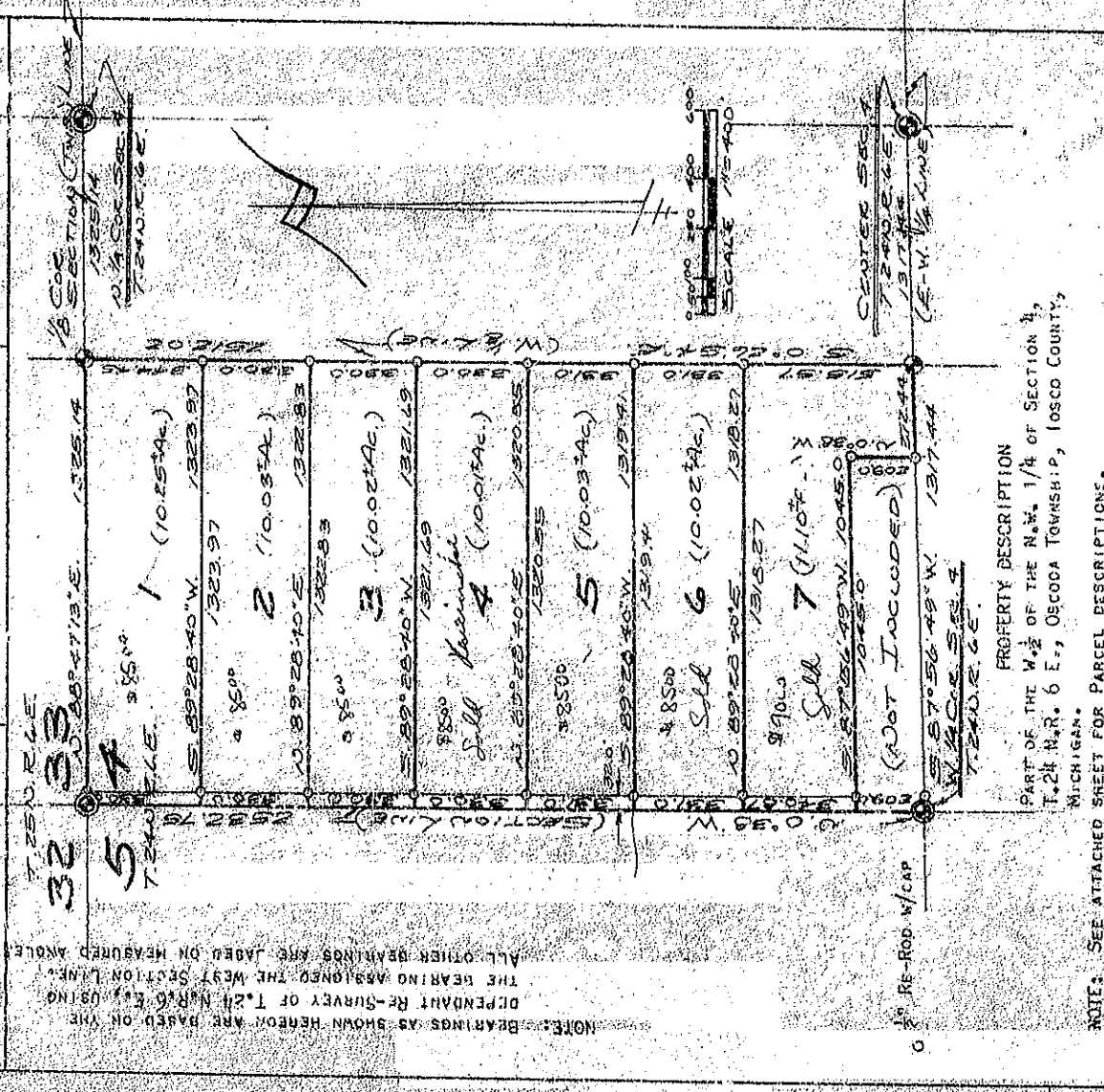

NOTE: BEARINGS AS SHOWN HEREOF ARE BASED ON THE DEPENDANT RE-SURVEY OF T.24 N. R. 6 E., USING THE BEARINGS ASSIGNED THE WEST SECTION LINE. ALL OTHER BEARINGS ARE LABELED ON MEASURED ANGLE.

PROPERTY DESCRIPTION
PART OF THE W. 1/4 OF THE N.W. 1/4 OF SECTION 1,
T.24 N., R. 6 E., OSCEOLA TOWNSHIP, LOSCO COUNTY,
MICHIGAN.

NOTE: SEE ATTACHED SHEET FOR PARCEL DESCRIPTIONS.

Surveyor's Certificate

RICHARD L. MILLER, a Registered Land Surveyor in the State of Michigan, certify that I have made a survey of the herein described property and that I have found the lines and marked them as shown above, and that there are no encroachments except as shown. I further certify that the error of closure is less than 1 in 5000, and that I have complied with the Survey requirements of Public Act 132 of 1970, as amended.

SURVEYED FOR:

IRA SCOFIELD
HALE, MI.

MILLER LAND SURVEYS

RICHARD L. MILLER
Registered Land Surveyor
P. O. Box 22
Osceola, Michigan 48750
Telephone (817) 739-8265

By *Richard L. Miller*
Richard L. Miller, R. L.S. No. 16050
42-14-84

Date July 16, 1984

LAND CORNER RECORDATION CERTIFICATE
FILING REQUIREMENT OF ACT 74, MICH. P.A.1970

FOR CORNERS OF -- LOCATED IN -- CORNER CODE NUMBER

1. PUBLIC LAND SURVEY T. 24 N. 6 R. 6 E. F-5 E-3

2. PROPERTY CONTROLLING IN SECTION T. N. R. E.

3. MISCELLANEOUS PROPERTY IN SECTION T. N. R. E.

4. LOT NO. , RECORDED PLAT

5. PRIVATE CLAIMS

80-16
 FILED

JUN 23 2 30 PM '80

Robert A. Griffin
REGISTER OF DEEDS
IOSCO COUNTY, MICH.

REGISTER OF DEEDS STAMP AND
 FILING NUMBER

I, Robert A. Griffin, do hereby certify that under requirements of P.A. 74, Michigan P.A. of 1970, the corner points mentioned in lines 1 and 2 above were, in a field survey on Jan 4, 1980, established, re-established, monumented, re-monumented, recovered or restored as expressed below and in conformance with regulations and rules therefore as required in the current manual of survey instructions of the United States Department of the Interior, Bureau of Land Management or by a decree of a court of law. Furthermore, that the corner points mentioned in lines 3, 4 and 5 above were, in a field survey on , 19 , found, recovered, restored, established or re-established as expressed below and in conformance with the rules of the Michigan State Board of Registration for Land Surveyors or, by a Decree of a Court of law:

A. Description of original monument and accessories and/or subsequent restoration:

F-5 1927 G.L.O. Dependent Resurvey E-3 1927 G.L.O. Dependent Resurvey
 Monu. 1"x36" Pipe w/brass cap Monu. 6"x6"x2 1/4" Conc. Monu. w/brass cap
 Wit. R. Oak 5" N57 551ks Wit. J. Pine 6" N20E 751ks
 W. Oak 10" S11E 461ks R. Oak 6" S61E 411ks
 N. Pine 1 1/4" S6W 1331ks
 J. Pine 5" N34-30W 701ks

B. Description of corner evidence found and/or method applied in restoring or re-establishing corner:

F-5 Found Monument and Witnesses
 E-3 Found Monument and Witnesses

C. Description of monument for corner and accessories established to perpetuate locating the position of the corner:

F-5 South 1/4 Sec 9 E-3 North West Cor. Sec 9
 Monu. G.L.O. Pipe Monu. -G.L.O. Conc. Monu. w/brass cap
 Wit. B. Oak 5" N11E 28.10' Wit. Power Pole N58E 36.73'
 P. Pine 5" S33 5.41' R. Pine 21" S6W 74.68'
 Cedar Post West 1.1' Cedar Post West 1.7'
 R. Pine 6" N54W 43.33' R. Pine 9" N65W 75.23'

SIGNED BY *Robert A. Griffin* DATE _____

SURVEYOR'S MICHIGAN REGISTRATION NO. 13584

FOR STATE AND UNITED STATES AGENCIES:

SIGNED BY _____ DATE _____

APPROVED AND SIGNED BY _____ DATE _____

CHIEF OF SURVEY PARTY
 MICHIGAN REGISTERED LAND SURVEYOR

STATE OF MICHIGAN
 ROBERT A. GRIFFIN
 LAND SURVEYOR
 No. 13584
 Registered Land Surveyor
 (SEAL)

SURVEYOR'S MICHIGAN REGISTRATION NO. _____

FORM APPROVED BY MICHIGAN STATE BOARD OF REGISTRATION, JAN. 28, 1971
 REVISED MAY 14, 1975

MAY PLACE SKETCH ON BACK OR ATTACHED SHEET