

PLAINFIELD N

T-24N • R-5E

See Page 61-62 For Additional Numbers

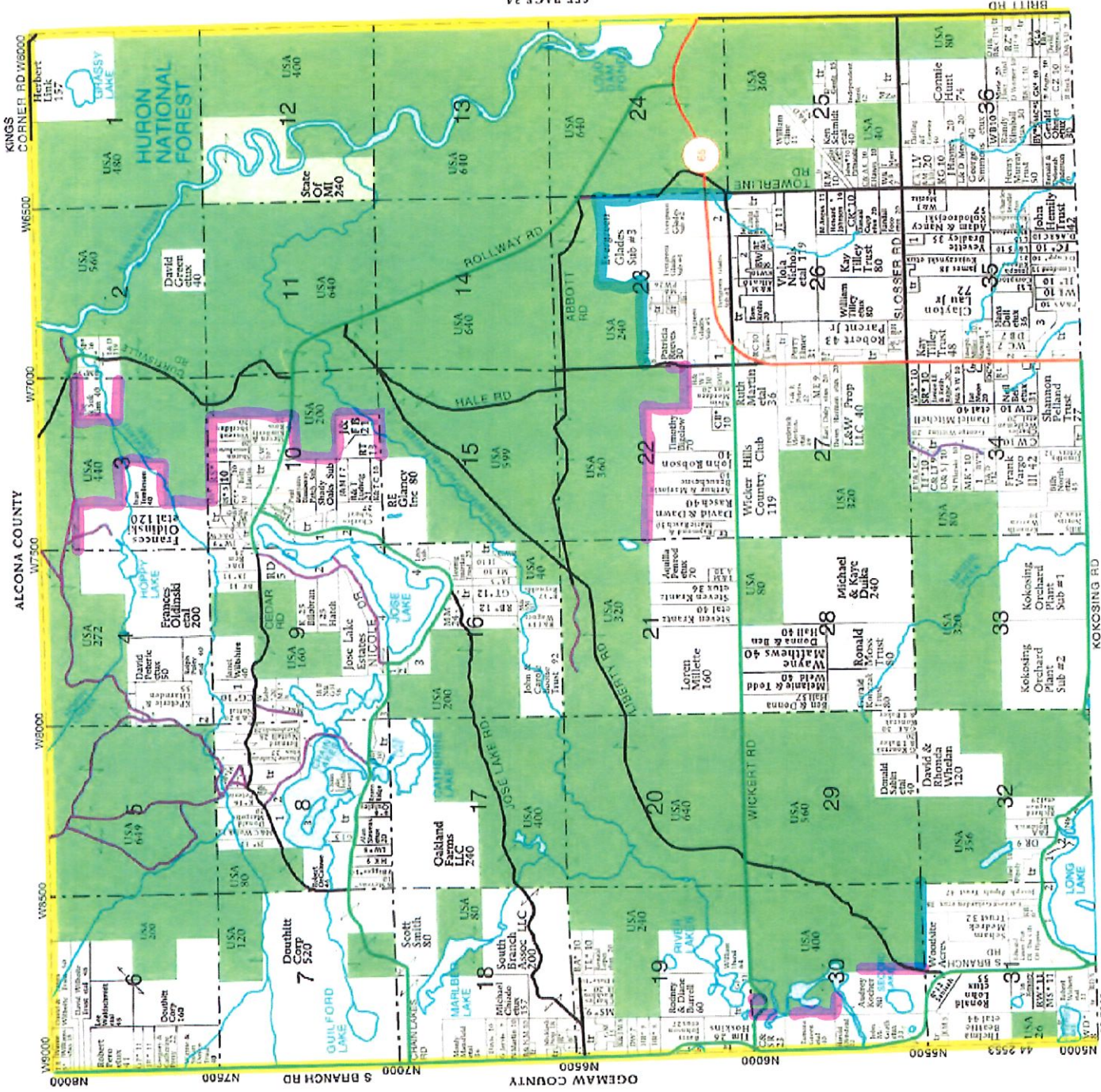
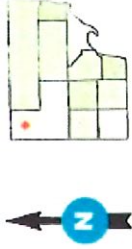

KOCHER'S
Food Pride
 Supermarket
 989-728-2711
 3195 M-65
 Hale, MI

Serving the community
 for over 100 years!

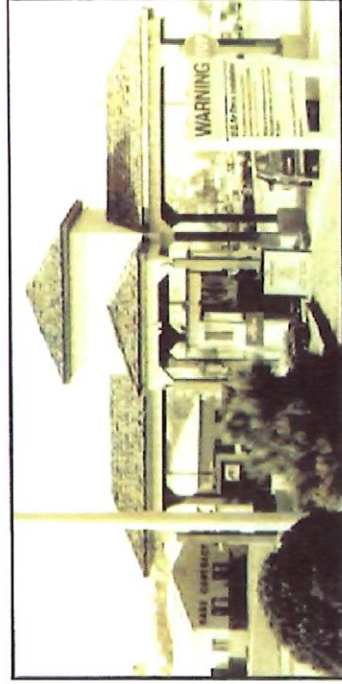

RESEARCH CHECKLIST

Project Name: Wickert Aspen - Unit: _____
Rollways line

Section(s): 310, 22, 23, 30 Town: 240 Range: 05E County: Tosco
Section(s): _____ Town: _____ Range: _____ County: _____
Section(s): _____ Town: _____ Range: _____ County: _____

Forest Service Ownership from Status Atlas:
Typed into Word doc and saved to Pinyon: _____
Deeds copied for non-aliquot parcels or exceptions: _____
List any encumbrances from pink and yellow pages: _____

Maps: Quad _____ Current Plat Book _____ Historical Plat Book _____
Acquisition Map (Manistee Only) _____ 1938 Aerials _____

RESEARCH:

GLO Survey Date Exterior Lines Ran: _____ Date Sub Lines Ran: _____
Plat _____ Notes _____

Corners: Remon LCRCs _____ FS LCRCs _____ FS Field Books _____ FS Corner Cards _____
SLTT File & Yellow Slips _____ County Courthouse _____

County Surveyor Records: Re Searched USFS records only

FS Files Searched: _____

Subdivision Plats searched for in included and surrounding sections: _____

Recorded Surveys: _____

Other Sources of Information:

MDNR _____ Consumers Power _____ Private Surveyors _____

Railroads _____ Fargo _____ Norlin Records _____

INDEX TO PUBLIC LAND SURVEY CORNER RECORDATIONS FILED IN

TOWN 24 NORTH SOUTH, RANGE 05 EAST WEST

TOWNSHIP CORNER NUMBERING CODE DIAGRAM

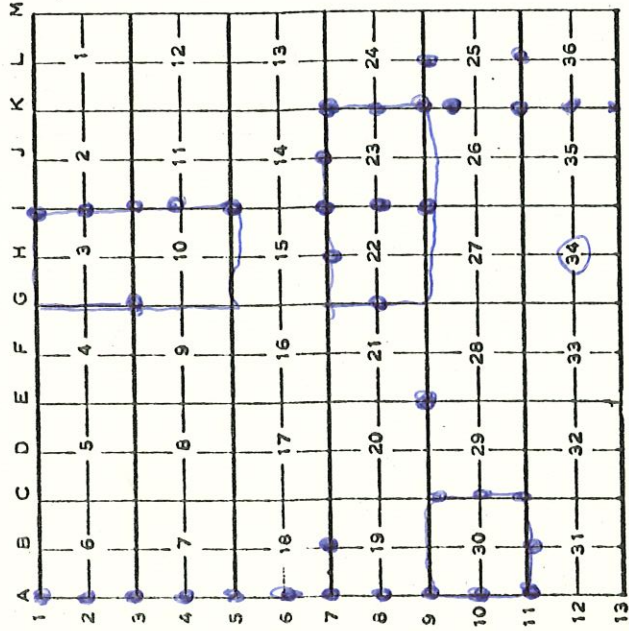

CORNER INDEX

CODE NO.	FILING NUMBER	CODE NO.	FILING NUMBER
G-1		K-1	
G-2		K-2	
G-3		K-3	
G-4		K-4	
G-5		K-5	
G-6		K-6	
G-7		K-7	
G-8		K-8	
G-9		K-9	
G-10		K-10	
G-11		K-11	
G-12		K-12	
G-13		K-13	

CORNER INDEX

CODE NO.	FILING NUMBER	CODE NO.	FILING NUMBER
A-1		D-1	
A-2		D-2	
A-3		D-3	
A-4		D-4	
A-5		D-5	
A-6		D-6	
A-7		D-7	
A-8		D-8	
A-9		D-9	
A-10		D-10	
A-11		D-11	
A-12		D-12	
A-13		D-13	
B-1		H-1	
B-2		H-2	
B-3		H-3	
B-4		H-4	
B-5		H-5	
B-6		H-6	
B-7		H-7	
B-8		H-8	
B-9		H-9	
B-10		H-10	
B-11		H-11	
B-12		H-12	
B-13		H-13	

B-1		I-1	
B-2		I-2	
B-3		I-3	
B-4		I-4	
B-5		I-5	
B-6		I-6	
B-7		I-7	
B-8		I-8	
B-9		I-9	
B-10		I-10	
B-11		I-11	
B-12		I-12	
B-13		I-13	
C-1		M-1	
C-2		M-2	
C-3		M-3	
C-4		M-4	
C-5		M-5	
C-6		M-6	
C-7		M-7	
C-8		M-8	
C-9		M-9	
C-10		M-10	
C-11		M-11	
C-12		M-12	
C-13		M-13	

C-1		J-1	
C-2		J-2	
C-3		J-3	
C-4		J-4	
C-5		J-5	
C-6		J-6	
C-7		J-7	
C-8		J-8	
C-9		J-9	
C-10		J-10	
C-11		J-11	
C-12		J-12	
C-13		J-13	

INDEX TO PUBLIC LAND SURVEY CORNER RECORDATIONS FILED IN

TOWN 24 NORTH SOUTH, RANGE 05 EAST WEST

TOWNSHIP CORNER NUMBERING CODE DIAGRAM

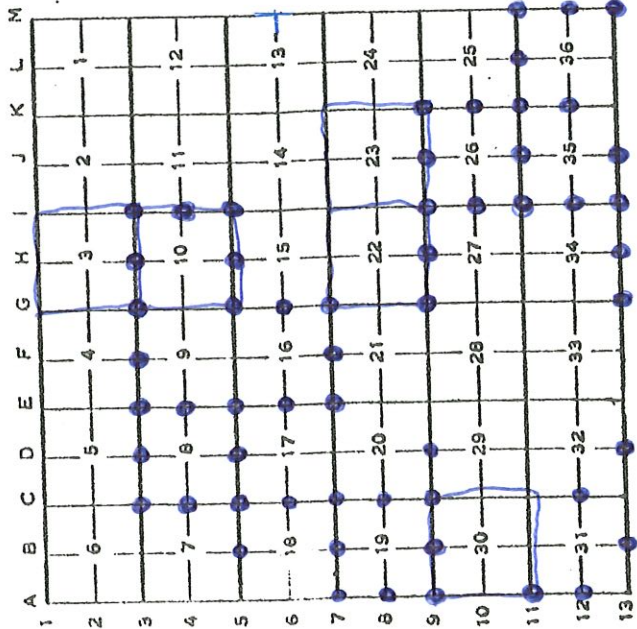

Luman

CORNER INDEX

CODE NO.	FILING NUMBER	CORNER INDEX
G-1		K-1
G-2		K-2
G-3		K-3
G-4		K-4
G-5		K-5
G-6		K-6
G-7		K-7
G-8		K-8
G-9		K-9
G-10		K-10
G-11		K-11
G-12		K-12
G-13		K-13

CORNER INDEX

CODE NO.	FILING NUMBER	CORNER INDEX
A-1		D-1
A-2		D-2
A-3		D-3
A-4		D-4
A-5		D-5
A-6		D-6
A-7		D-7
A-8		D-8
A-9		D-9
A-10		D-10
A-11		D-11
A-12		D-12
A-13		D-13
B-1		E-1
B-2		E-2
B-3		E-3
B-4		E-4
B-5		E-5
B-6		E-6
B-7		E-7
B-8		E-8
B-9		E-9
B-10		E-10
B-11		E-11
B-12		E-12
H-1		H-1
H-2		H-2
H-3		H-3
H-4		H-4
H-5		H-5
H-6		H-6
H-7		H-7
H-8		H-8
H-9		H-9
H-10		H-10
H-11		H-11
H-12		H-12
H-13		H-13
I-1		I-1
I-2		I-2
I-3		I-3
I-4		I-4
I-5		I-5
I-6		I-6
I-7		I-7
I-8		I-8
I-9		I-9
I-10		I-10
I-11		I-11
I-12		I-12
L-1		L-1
L-2		L-2
L-3		L-3
L-4		L-4
L-5		L-5
L-6		L-6
L-7		L-7
L-8		L-8
L-9		L-9
L-10		L-10
L-11		L-11
L-12		L-12
L-13		L-13
M-1		M-1
M-2		M-2
M-3		M-3
M-4		M-4
M-5		M-5
M-6		M-6
M-7		M-7
M-8		M-8
M-9		M-9
M-10		M-10
M-11		M-11
M-12		M-12

Michigan

National Forest

Township 24N Range 5E. Meridian

Corner 1/4 post Sec's 24-25

Corner Description

Oak stake 43" high.

Corner Markings

Witnesses

7" Black oak (N.B.T. 1/2 S. 25 S. 2507 15)
7" " " (N.B.T. 1/2 S. 24 N. 7207 15)

General Location

(Relation to other corners by alignment and bearing, also with topographic features, roads, streams, trails, fences, or other distinctive objects which will enable others to locate. Mention blazing done if any.)

On open plains between High Rollways and Mr. Scotts farm.

Robert J. Jones

Michigan

National Forest

Township 24N Range 5E Meridian

Corner N 1/8 of Sections 25-26.

Corner Description Oak stake 5" in diameter and 16" high.

Corner Markings None.

Witnesses None.

General Location

(Relation to other corners by alignment and measurement, also with topographic features, roads, streams, trails, fence corners or other distinctive objects which will enable others to locate. Mention blazing done if any.)

This corner is just south of an 18" Norway Pine tree North of Clifton Scott's farm. Small stake.

December 6, 1917.

R. H. Johnson

Forest Ranger.

Michigan National Forest
Township ^{24N} Range ^{5E} Meridian

Corner common to sections 25-26-35-36.

Corner Description

Cedar stake 7" high 6" in diameter.

Corner Markings

None other

Witnesses

None.

General Location

(Relation to other corners by alignment and measurement, also with topographic features, roads, streams, trails, fence corners or other distinctive objects which will enable others to locate. Mention blazing done if any.)

Three corners of road 4 miles north and 1 mile east of Hale.

section corner stake sets in the center of the road.

January 20, 1917.

1917

1731

STATE OF MICHIGAN, } ss.
COUNTY OF IOSCO,

COPY OF MINUTES OF SURVEY.

SECTION 31., Town 24N., Range 25E., Meridian of 1911
1 1410 9 19.80 5 589'20"E 1991 10 37.82 1911

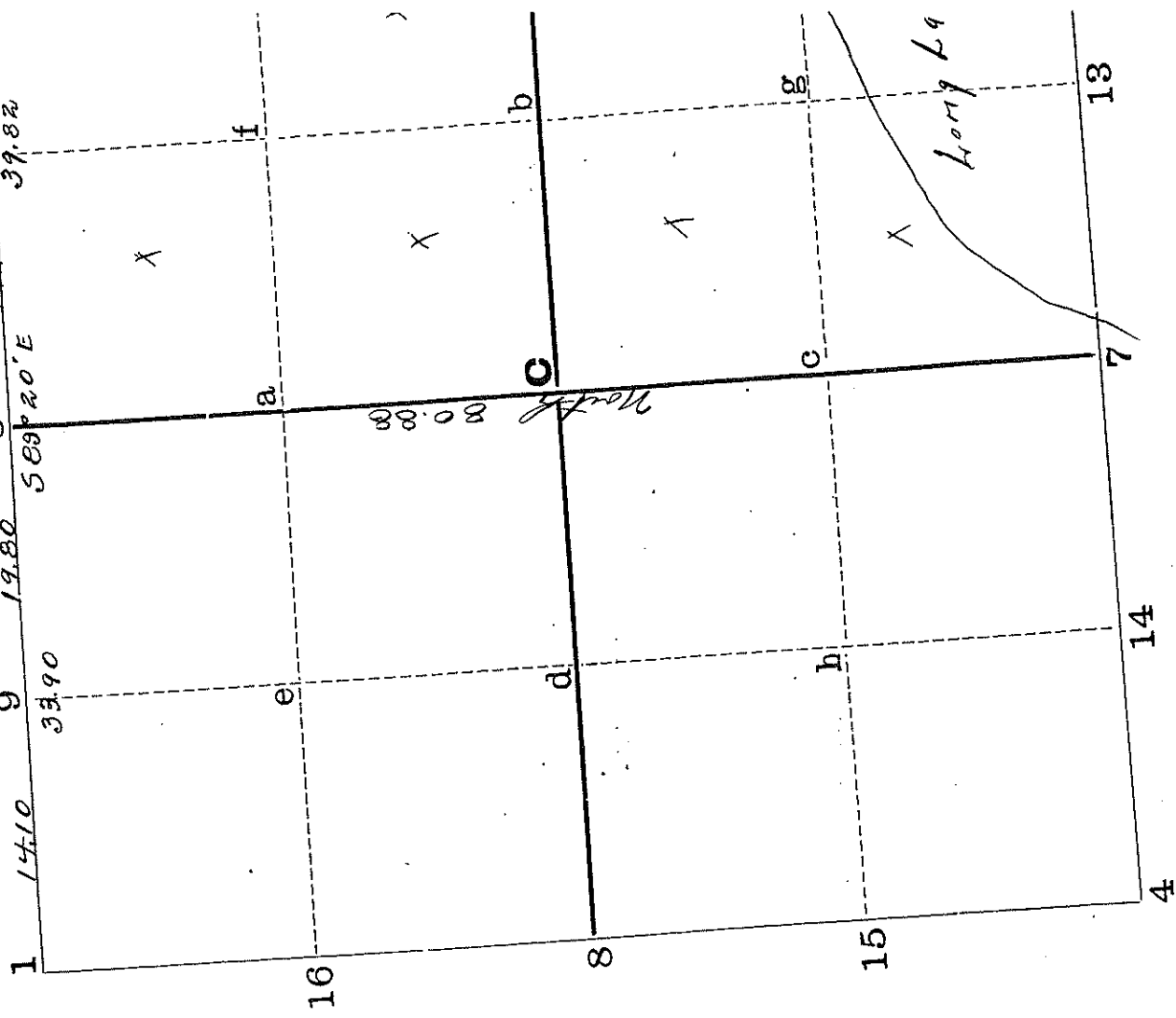

C Cedar stake.

1 Cedar stake

2 Cedar stake N.B.T. W. Pine 10 S 22° E 15

Humbert 8 N 76° 30' W 22

Section Corners.

3
4 Cedar stake N.B.T. W. Pine 24 N 63° 30' W

5 Cedar stake

6 Cedar stake

7 Cedar stake in center of highway.

8 Cedar stake

9 Cedar stake

X Posts.

being at (1), thence on randoms due East 14.10 chains set then.
thence 33.90 chains then $\frac{1}{4}$ post thence 73.72 chains to (2), found
links south of random line. Corrected bearing is S 89° 02' 00" E. Eac.
corrected.
at (1), ran due north (40.44) chains thence 80.88 chains to $\frac{1}{4}$ post
at (2), ran S 10° 30' west to lake, distance 62.36 chains.

MICHIGAN, } ss.

of Iosco,

testify that I did, on the application of

I, Levy V. Beckrupp, Deputy County Surveyor of said C
Robert Arthur

Aug 30, 1907

in the Township of Hainfield

survey part of 24 N, Town S.E., Range S.E.
and the following persons acted as chainmen, first being duly sworn, to-w

Ed Luce, John Hofer

I further Certify that I have compared the foregoing copy with the original minutes made by me at the time of the survey, and

copy of the minutes of such survey, which minutes give the magnetic variation at the initial point of the survey.

Levy V. Beckrupp, Deputy, County Surveyor

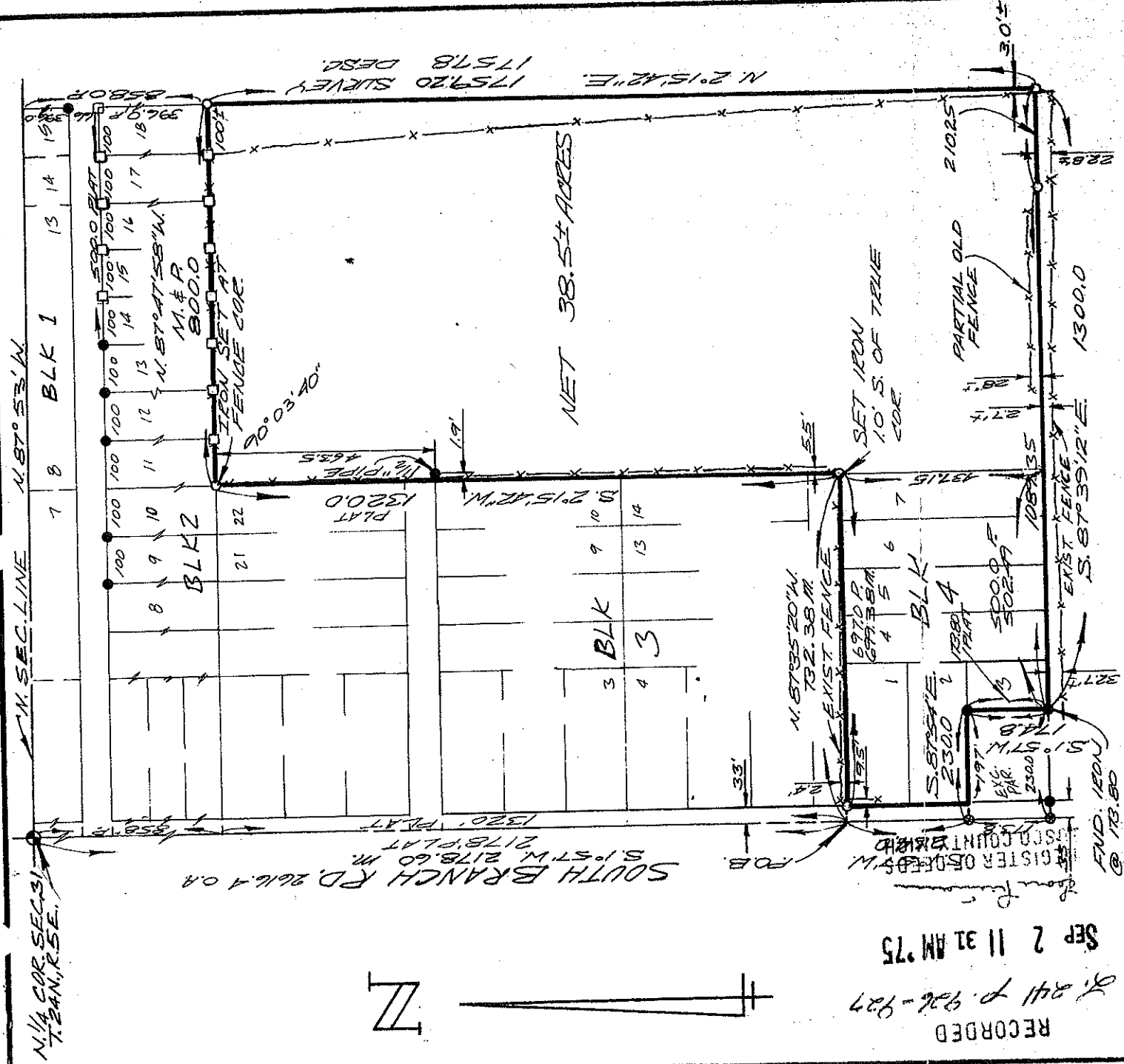

N. 1/4 COR. SECS. 31, 32, 33, T. 24N., R. 5E.

SOUTH BRANCH RD. 2616.4 OR
S. 1° 57' W. 2178.60 M.
1320' PLAT
2178' PLAT

RECORDED
SEP 2 11 31 AM '75
S. 241 P. 926-927

Property Survey For: Ervin K. Jacob
Long Lake, Michigan 48743

I hereby certify that this survey and description shown hereon complies with the requirements of Public Act 132 of 1970. That the ratio of closure on the boundary of said survey is within the acceptable limits of the surveying profession. There are encroachments on said survey.

Eugene L. Goss
Eugene L. Goss, R.L.S. #16040

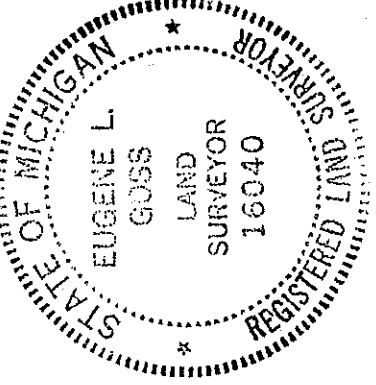

□ - 2" x 2" WOOD STAKE
○ - SET IRON ● - FND. IRON ⊙ - FND. Rk. NAIL

EDMANDS ENGINEERING, INC.
CONSULTING ENGINEERS AND LAND SURVEYORS
1501 W. Thomas St.
Bay City, Michigan 48706

Scale 1" = 300' Date 5-29-75
Job # E.L.S. 1015-68 Surveyed E.G.
Drawn M.G.B. Checked

CERTIFICATE OF SURVEY

Recorded _____ at _____ am pm
 Liber _____ page _____ of surveys

N
 SCALE 1" = 500'

- LEGEND**
- = iron set
 - = iron found
 - ⊙ = monument found
 - △ = nail set
 - ▲ = nail found
 - = stake set
 - = stake found
 - ⊕ = government 1/4 corner
 - ⊙ = section corner
 - ⊕ = center 1/4 corner
 - * = carsonite post

SECTION 30
 T. 24 N., R. 5 E.

SOUTH LINE SEC. 30

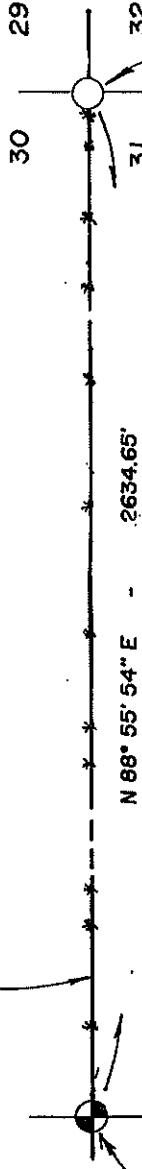

S 1/4 COR., SEC. 30
 T. 24 N., R. 5 E.

FOUND 2" I.P. W / BRASS CAP - SET
 CONC. MONU. W / BRASS CAP (5" x 60")
 N 64° W 4" RED OAK 26.33'
 N 31° W 30" RED OAK 49.34'
 N 04° W 12" Twn. R. OAK 32.74'

SE COR., SEC. 30
 T. 24 N., R. 5 E.

SET CONC. MONU. W / BRASS CAP
 (5" x 60") AT FOUND STAKE

N 26° W 6" ASH 27.92'
 N 45° E 12" MAPLE 10.50'
 S 60° W 6" RED OAK 24.65'

I Robert F. Mitchell, a Licensed Land Surveyor in the State of Michigan, hereby certify that I have Surveyed and Mapped the above parcel of land; that the ratio of closure of the unadjusted field observations was within the accepted limits and that I have fully complied with the requirements of P.A. 132 of 1970.

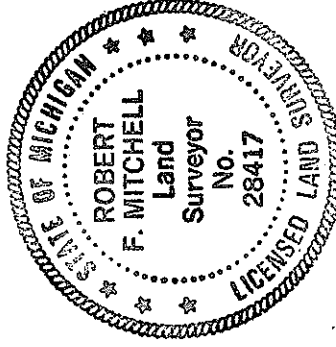

Robert F. Mitchell

Robert F. Mitchell
 L.L.S. 28417

Error of closure is 1 / 10,000 ±

Basis of Bearing: OBSERVATION ON NORTH STAR

MITCHELL & ASSOCIATES, P.C.
 106 W. MAIN ST. - P.O. BOX 306
 KINGSLEY, MICHIGAN 49649
 (616) 263-5463

Client: U. S. D. A.

SECTION 30, TOWNSHIP 24 NORTH,
 RANGE 5 EAST, PLAINFIELD TOWNSHIP,
 IOSCO COUNTY, MICHIGAN

File No. 88195

Field Bk. pg.

Dwn. cc Date 11-14-88

Ck. Sheet 3 of 3

STATE OF MICHIGAN)
) SS
COUNTY OF WEXFORD)

The foregoing instrument was acknowledged before me this 1st day of
October, 1987, by Jerry M. McCormick.

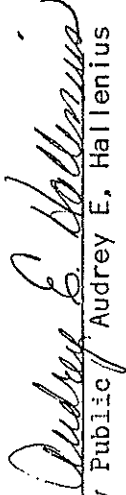
Notary Public, Audrey E. Hallenius

"No Seal"

(NOTARIAL SEAL)

My commission expires: 10/3/88

This instrument was drafted by John T. Varro, Huron-Manistee National Forests, 421
South Mitchell Street, Cadillac, Michigan 49601.

CERTIFICATE OF SURVEY

PART OF THE N.E. 1/4 OF THE N.W. 1/4 OF SECTION 30,
T.24 N., R.5 E., PLAINFIELD TOWNSHIP, JOSCO COUNTY,
MICHIGAN.

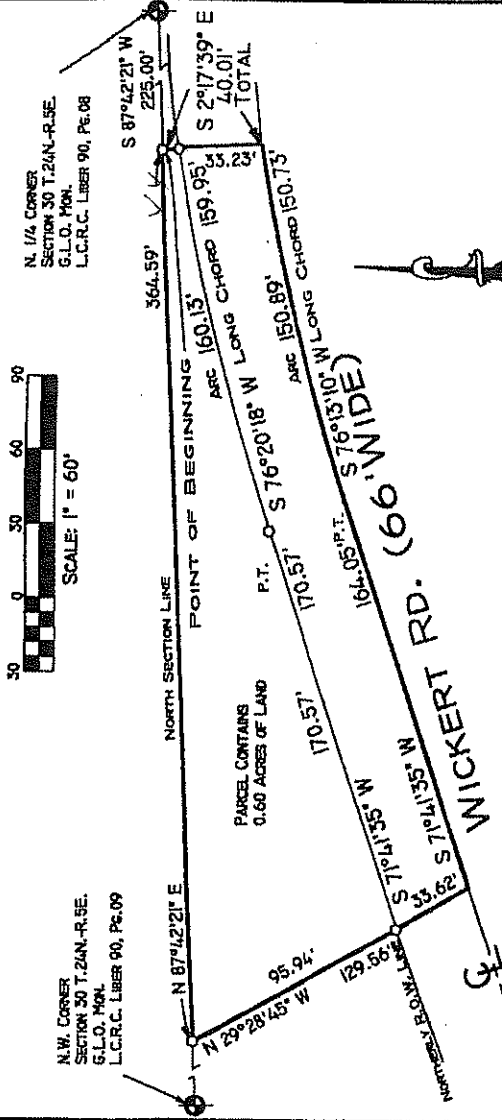

PROPERTY DESCRIPTION

PART OF THE N.E. 1/4 OF THE N.W. 1/4 OF SECTION 30, T. 24 N., R. 5 E., PLAINFIELD TOWNSHIP, JOSCO COUNTY, MICHIGAN DESCRIBED AS COMMENCING AT THE N. 1/4 CORNER OF SAID SECTION 30; THENCE S. 87° 42' 21" W., ALONG THE NORTH SECTION LINE, 225.00 FEET TO THE POINT OF BEGINNING; THENCE S. 02° 17' 39" E., 40.01 FEET TO A POINT ON THE CENTERLINE OF WICKERT ROAD; THENCE ALONG A CURVE TO THE LEFT WITH A DELTA ANGLE OF 09° 03' 09", RADIUS OF 955.00 FEET, CHORD BEARING AND LENGTH OF S. 76° 13' 10" W., 150.73 FEET, AN ARC LENGTH OF 150.89 FEET, THENCE S 71° 41' 23" W., 164.05 FEET; THENCE N. 29° 28' 45" W., 129.56 FEET TO THE NORTH SECTION LINE; THENCE N. 87° 42' 21" E., ALONG SAID NORTH SECTION LINE, 364.59 FEET TO THE POINT OF BEGINNING. SUBJECT TO RIGHT OF WAY FOR WICKERT ROAD OVER AND ACROSS THE SOUTHERLY 33.00 FEET THEREOF. CONTAINS 0.60 ACRES OF LAND MORE OR LESS. SUBJECT TO EASEMENTS, RESTRICTIONS AND RESERVATIONS OF RECORD, IF ANY.

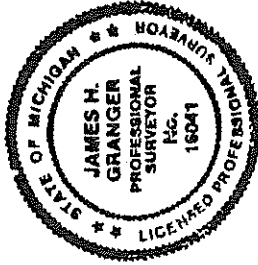

STATE OF MICHIGAN
JOSCO COUNTY
RECORDED

26 AUG 98 10:45 A.M.

BONITA H. COYLE
REGISTER OF DEEDS

GF
099909243

I hereby state that I have surveyed and mapped the land above platted and/or described on AUGUST 17, 1998, and that all of the requirements of PA 132, 1970 have been met.

COPYRIGHTED GRANGER & ASSOCIATES INC. 1998

James H. Granger
JAMES H. GRANGER P.E., P.S. 16041

SURVEY FOR: RELY THORNTON 904 SANDUSKY ST. PERRYSBURG, OHIO 43551	DATE: AUGUST 17, 1998	<i>Granger and Associates, Inc.</i>		SEC. 30	T. 24 N.	R. 5 E.
		Planners • Engineers • Surveyors 226 S. Main Cheboygan, MI 49721 • 1140 W. Lake St. Traverse City, MI 49783		DRAWN R.T.W.		SHEET 1 OF 1
					JOB NO.	T1733A



CERTIFICATE OF SURVEY

Recorded _____ at _____ am pm
 Liber _____ page _____ of surveys

SCALE " = NO SCALE

- LEGEND**
- = iron set
 - = iron found
 - ⊙ = monument found
 - △ = nail set
 - ▲ = nail found
 - = stake set
 - = stake found
 - ⊕ = government 1/4 corner
 - ⊙ = section corner
 - ⊕ = center 1/4 corner
 - * = CARBONITE PAST

SECTION 29 T. 24 N., R. 5 E.

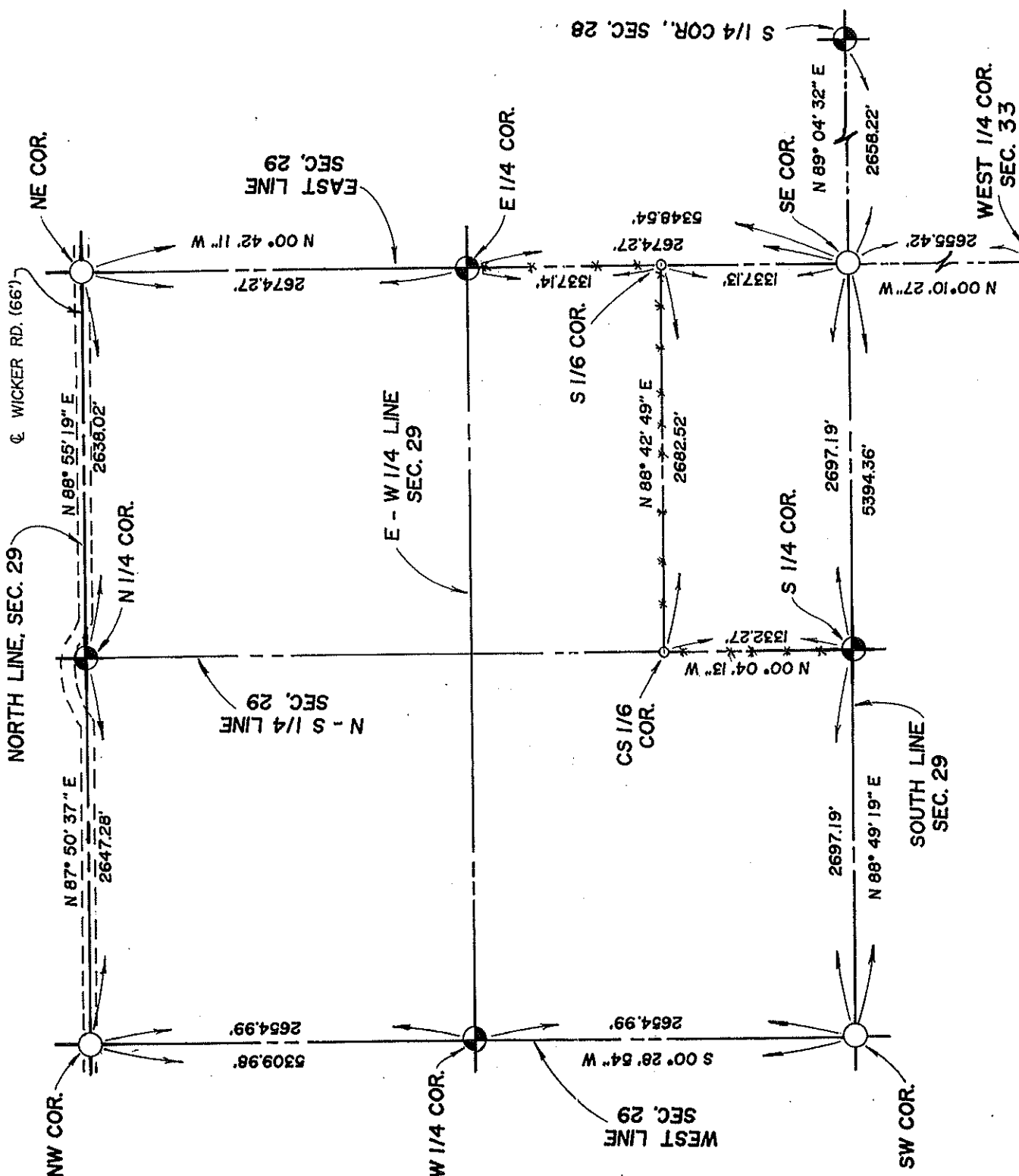

NOTE: See sheet No. 2 for Witnesses to Corners.

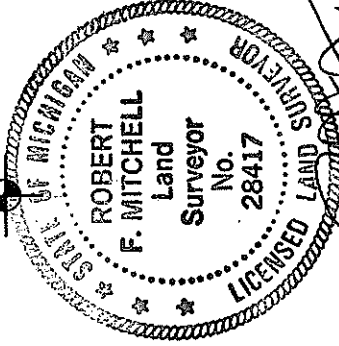

I, Robert F. Mitchell, a Licensed Land Surveyor in the State of Michigan, hereby certify that I have surveyed and mapped the above parcel of land, that the ratio of closure of the unadjusted field observations was within the accepted limits and that I have fully complied with the requirements of P.A. 132 of 1970.

Robert F. Mitchell
 L.L.S. 28417

Basis of Bearing: OBSERVATION ON NORTH STAR

Error of closure is 1/10,000 ±

MITCHELL & ASSOCIATES, P.C. 106 W. MAIN ST. - P.O. BOX 306 KINGSLEY, MICHIGAN 49649 (616) 263-5463	Client: U. S. D. A.		Field Bk. _____ pg. _____
	SECTION 29, TOWNSHIP 24 NORTH, RANGE 5 EAST, PLAINFIELD TOWNSHIP, IOSCO COUNTY, MICHIGAN		Dwr. cc _____ Ck. _____
Error of closure is 1/10,000 ±		File No. 88195	
Basis of Bearing: OBSERVATION ON NORTH STAR		Date 11-14-88 Sheet 1 of 3	

CERTIFICATE OF SURVEY

Recorded _____ at _____ am pm
 Liber _____ page _____ of surveys

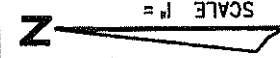

LEGEND

- = iron set
- = iron found
- ⊙ = monument found
- △ = nail set
- ▲ = nail found
- = stake set
- = stake found
- ⊕ = government 1/4 corner
- ⊙ = section corner
- ⊕ = center 1/4 corner

NW COR., SEC. 29 T. 24 N., R. 5 E.

SET CONC. MONU. W/ BRASS CAP
(5" x 60")

N 07° E 8" RED OAK 58.75'
 S 51° W 10" RED OAK 43.00'
 S 50° E 8" RED OAK 41.50'

N 1/4 COR., SEC. 29 T. 24 N., R. 5 E.

SET CONC. MONU. W/ BRASS CAP
(5" x 60")

N 17° W 8" BLK. OAK 23.14'
 S 76° E 6" RED OAK 17.69'
 S 34° E 10" RED OAK 19.03'
 N 27° E 6" RED OAK 6.33'

NE COR., SEC. 29 T. 24 N., R. 5 E.

FOUND NFS MONU. 5' NORTH of
PHYS. E of WICKERT RD.

N 08° E 12" RED OAK 49.49'
 N 24° E 8" RED OAK 53.74'
 S 03° W 20" Tpl. RED OAK 92.17'

W 1/4 COR., SEC. 29 T. 24 N., R. 5 E.

SET 1/2" x 18" REROD W/ CAP NO.
28417

N 46° W 12" RED OAK 18.28'
 N 03° W 6" W. PINE 31.95'
 S 27° E 8" RED OAK 34.95'

E 1/4 COR., SEC. 29 T. 24 N., R. 5 E.

SET CONC. MONU. W/ BRASS CAP
(5" x 60")

N 88° W 8" MAPLE 23.47'
 N 03° W 8" Tpl. MAPLE 40.22'
 S 53° E 5" Blk. ASH 24.15'

SW COR., SEC. 29 T. 24 N., R. 5 E.

SET CONC. MONU. W/ BRASS CAP
(5" x 60")

N 26° W 6" ASH 27.92'
 N 45° E 12" MAPLE 10.50'
 S 60° W 6" RED OAK 24.65'

S 1/4 COR., SEC. 29 T. 24 N., R. 5 E.

SET CONC. MONU. W/ BRASS CAP
(5" x 60")

N 67° E 8" MAPLE 25.29'
 S 32° W 10" MAPLE 43.52'
 WEST 12" MAPLE 38.80'

SE COR., SEC. 29 T. 24 N., R. 5 E.

FOUND 2" I. P. W/ CAP NO. 30101 REPLACED
WITH CONC. MONU. W/ BRASS CAP (5" x 60")

N 74° W 8" SCOTCH PINE 24.96'
 N 54° E 12" W. PINE 62.09'
 S 47° E 10" MAPLE 76.98'

S 1/4 COR., SEC. 28 T. 24 N., R. 5 E.

SET CONC. MONU. W/ BRASS CAP
(5" x 60")

N 07° E 10" W. BRCH 14.60'
 N 24° E 8" MAPLE 47.00'
 S 24° E 8" AMER. ELM 19.58'
 S 70° W 14" R. OAK 41.38'

W 1/4 COR., SEC. 33 T. 24 N., R. 5 E.

SET CONC. MONU. W/ BRASS CAP
(5" x 60")

S 37° E 12" MAPLE 25.25'
 N 82° W 12" MAPLE 44.74'
 N 42° W 24" R. PINE 52.49'
 N 06° E 8" Trp. MAPLE 31.57'

CS 1/16 COR., SEC. 29 T. 24 N., R. 5 E.

SET 1/2" x 18" REROD W/ CAP NO. 28417

S 76° W 11" MAPLE 57.98'
 N 81° W 10" MAPLE 32.51'
 NORTH 10" MAPLE 24.30'

S 1/16 COR., SEC. 29 T. 24 N., R. 5 E.

SET 1/2" x 18" REROD W/ CAP NO.
28417

N 39° W 10" RED OAK 27.67'
 N 80° W 10" Twn. MAPLE 22.27'
 S 65° E 14" Twn. W. OAK 18.60'

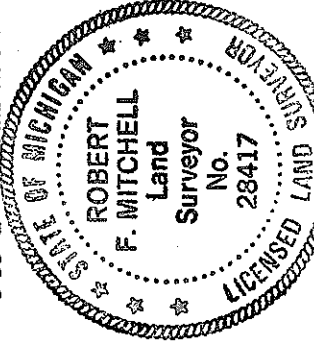

Robert F. Mitchell

Robert F. Mitchell
L.L.S. 28417

I, Robert F. Mitchell, a Licensed Land Surveyor in the State of Michigan, hereby certify that I have surveyed and mapped the above parcel of land, that the ratio of closure of the unadjusted field observations was within the accepted limits and that I have fully complied with the requirements of P.A. 132 of 1970.

Error of closure is 1 /

Basis of Bearing:

MITCHELL & ASSOCIATES, P.C.
 106 W. MAIN ST. - P.O. BOX 306
 KINGSLEY, MICHIGAN 49649
 (616) 263-5463

Client: U. S. D. A.

SECTION 29, TOWNSHIP 24 NORTH,
 RANGE 5 EAST, PLAINFIELD TOWNSHIP
 IOSCO COUNTY, MICHIGAN

File No. 88195

Field Bk. pg.

Dwn. cc Date 11-14-88

Ck. Sheet 2 of 3

W 1/4 COR.
 SEC. 19
 T24N, R5E
 GLO. MON.

LEGEND:

— SET 1/2" BAR & CAP
 +++ FENCE LINE

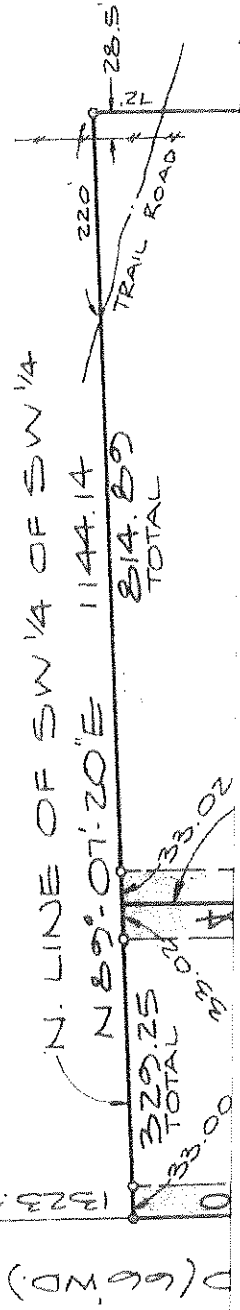

EXHIBIT A

T 24N R 5E

Section 19

SOUTH LINE SEC 19

T24N R5E

1982 by Williams

5049.00 TOTAL

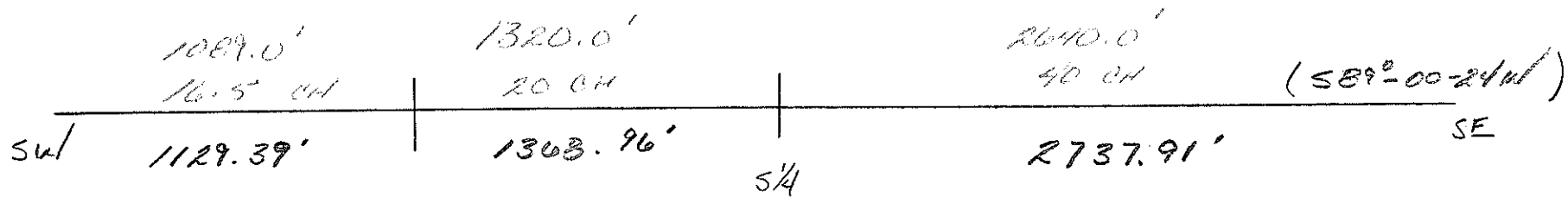

5236.26 TOTAL

$$(5236.26 \div 5049.00)(2640.0') = 2737.91$$

$$(5236.26 \div 5049.00)(1320.0') = 1368.96$$

$$(5236.26 \div 5049.00)(1089.0') = 1129.39$$

TOTAL

5236.26

IOSCO COUNTY ROAD COMMISSION — LAND CORNER RECORD
(RECTANGULAR SURVEYS)

Index No. 6-1
(Alphabetical-Numerical)

T. 24N R. 5E Mer. N. F. PLAINFIELD Twp. County IOSCO State MICH.

Corner common to sections 18 and 19

DESCRIPTION

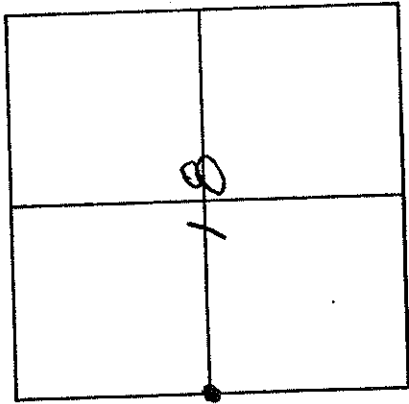

RAILROAD RAIL

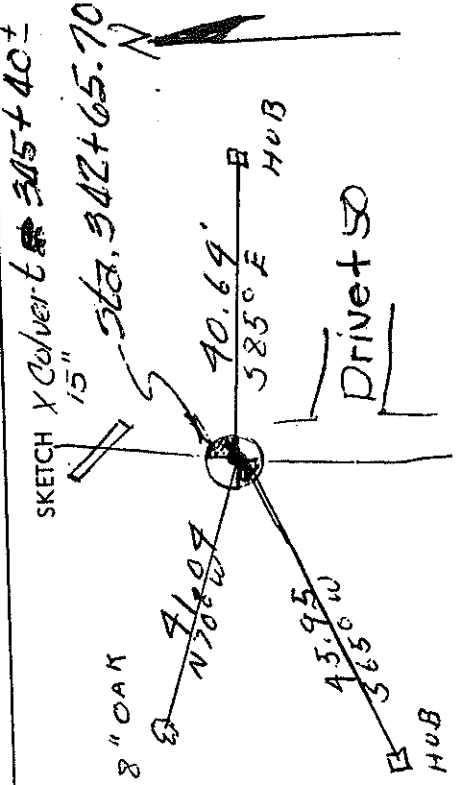

WITNESS
N70°W 41.04' 8" OAK
S65°W 43.95' HUB STAKE
S85°E 40.64' HUB STAKE

Located By R. SHOVER Date 1958

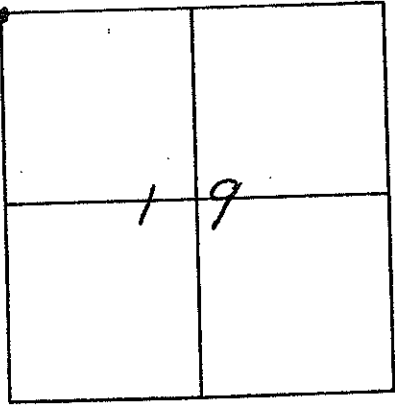

WITNESS
N70°W 92.25' P. POLE Gnd
N25°E 164.30' T. POLE Gnd
S45°E 35.00' P. POLE Gnd

Located By R. SHOVER Date 1958

Index No. R-1 IOSCO COUNTY ROAD COMMISSION — LAND CORNER RECORD
(Alphabetical-Numerical) (RECTANGULAR SURVEYS)
T. 24N R. 5E Mer. N. F. PLAINFIELD Twp. County IOSCO State MICH.
SECTION 19 Corner common to sections 19, 30, and 31

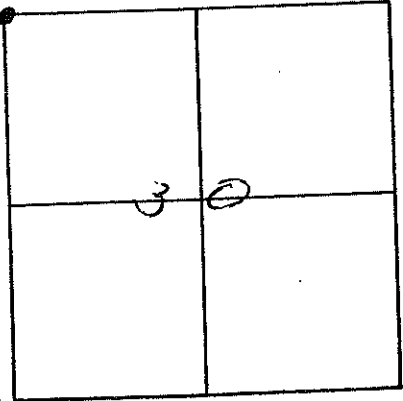

WITNESS
N65°W 60.65' DOUBLE 10" & 15" OAK Gnd
S45°W 58.10' " 10" & 15" OAK Gnd

DESCRIPTION

3/4" PIPE ON E. OF BOTH ROADS

SKETCH

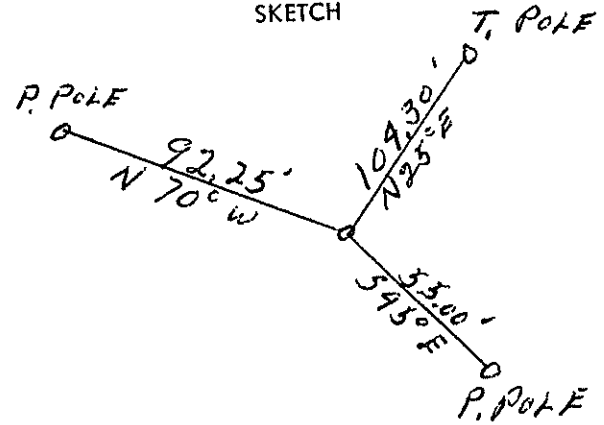

DESCRIPTION

PIPE ON WEST COUNTY LINE

SKETCH

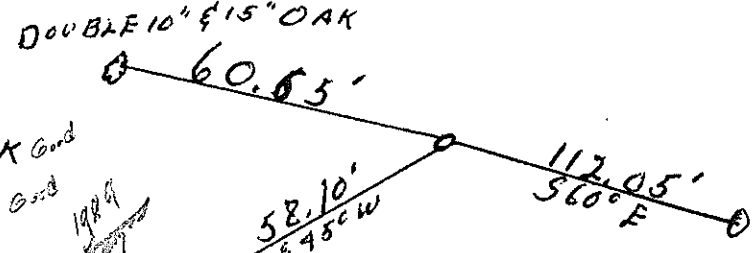

CERTIFICATE OF SURVEY

LIBER 398 PAGE 219

PAGE

I hereby certify that I have surveyed and mapped the land shown here and that the error of closure was not greater than 1":5000". I further certify that I have complied with the requirements of Public Act 132, 1970 Mich. as amended.

The General Land Office (GLO) subdivision was done by James Mullett in 1844. The United States Forest Service acquired the following land in the year indicated.

E1/2 of the NW1/4 - 1930

This survey is a retracement of the original General Land Office survey and as such is being used to locate the U.S. Government Property within and adjoining this section.

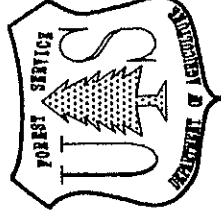

- LEGEND**
- BRASS CAP SET
 - 5/8" X 24" REBAR SET
 - IRON FOUND

T24N R5E
SECTION 30
PLAINFIELD TWP., IOSCO CO., MICH.
PART OF THE NE1/4 OF THE NW1/4

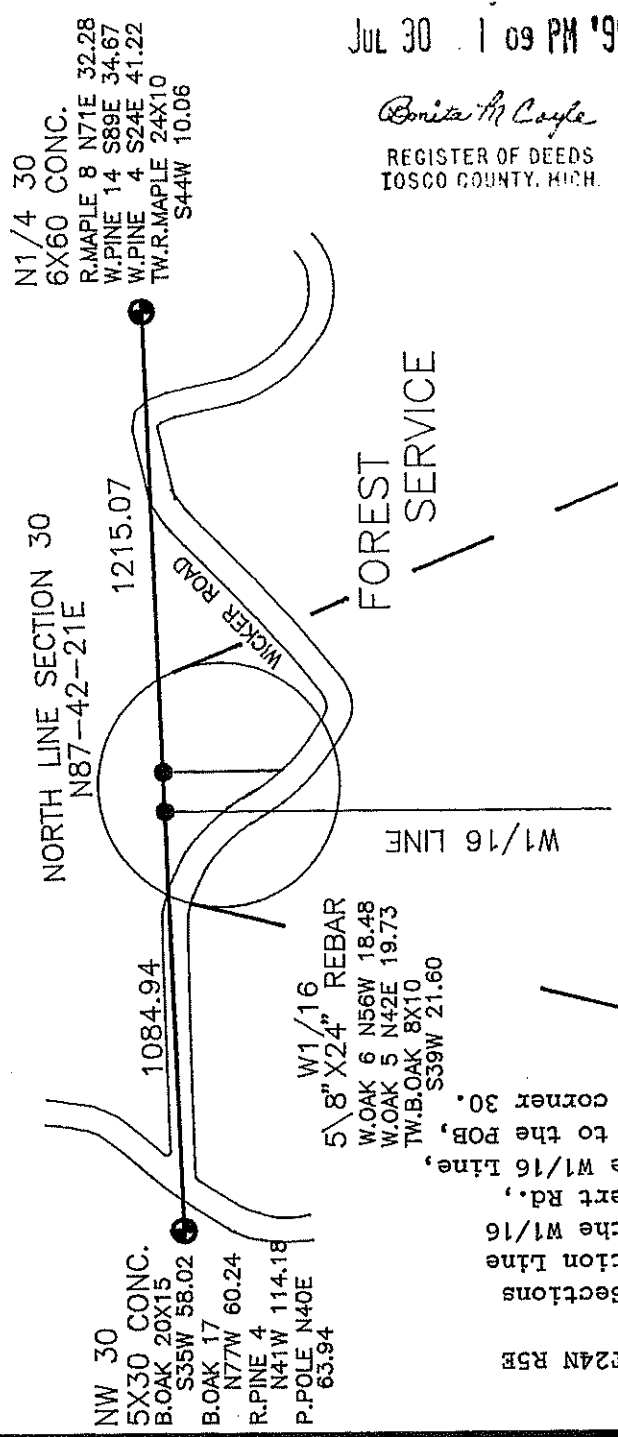

RECORDED
Jul 30 1 09 PM '90
Bonita M. Coyle
REGISTER OF DEEDS
TOSCO COUNTY, MICH.

All that part of the NE $\frac{1}{4}$ -NW $\frac{1}{4}$, Sec. 30, T24N R5E more particularly described as follows:
Beginning at the W1/16 Corner common to Sections 19 and 30, then southerly parallel to the W1/16 line 230'± to the North ROW line of Wicker Rd., then Northwest along the ROW 147'± to the W1/16 line 135'± to the W1/16 line, then North along the 1/16 line 135'± to the RB, which is N87-42-21E 1084.94' from the NW corner 30.

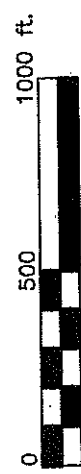
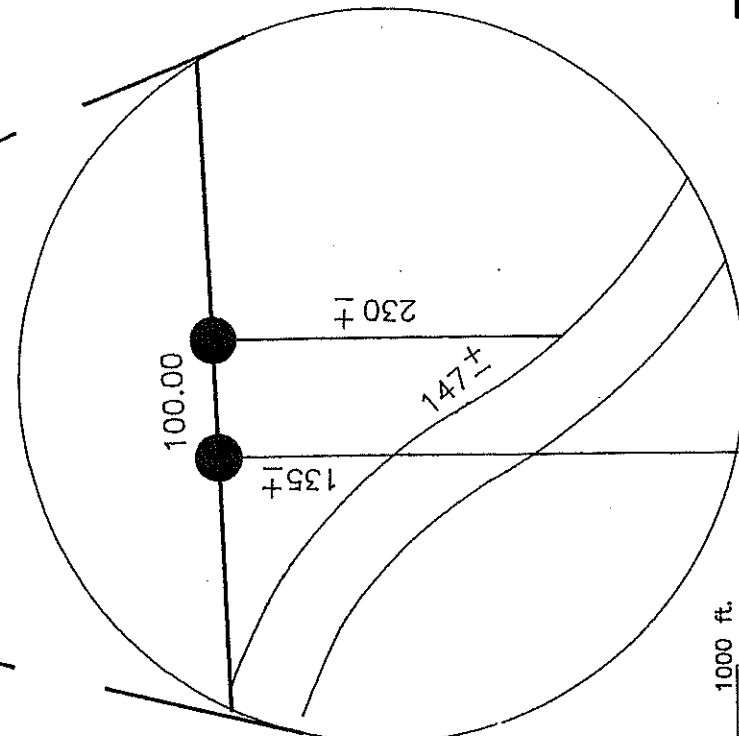

SCALE 1" = 500 ft.
BASIS OF BEARING: SOLAR

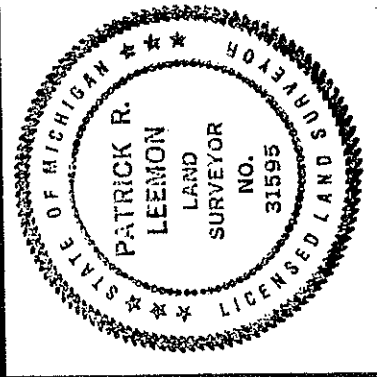

SURVEYED FOR:
HURON-MANISTEE NAT'L FORESTS
TAWAS RANGER DISTRICT
EAST TAWAS, MICHIGAN
48730

SURVEYED BY:
PATRICK R. LEEMON
USDA FOREST SERVICE
421 S. MITCHELL ST.
CADILLAC, MI 49601
616 775-2421

Patrick R. Leemon
PATRICK R. LEEMON LLS# 31595
FOREST LAND SURVEYOR

DATE: JULY 11, 1990 SHEET 1 OF 1 SHEETS

CERTIFICATE OF SURVEY

I hereby certify that I have surveyed and mapped the land shown here and that the error of closure was not greater than 1:5000'. I further certify that I have complied with the requirements of Public Act 132, 1970 Mich. as amended.

LIBER PAGE 398 PAGE 220

LEGEND

- BRASS CAP SET
- 5/8" X 24" REBAR SET
- IRON FOUND
- FOREST SERVICE PROPERTY LINES POSTED

RECORDED
9398

PR 220-223

JUL 30 1 00 PM '90

Sheet 1 of 4
Patrick R. Leemon

T24N R5E
SECTION 19
PLAINFIELD TWP., IOSCO CO., MICH.
THE E1/2 OF THE SE1/4,
THE SE1/4 OF THE NW1/4,
THE SW1/4 OF THE NE1/4
AND
THE E1/2 OF THE NE1/4

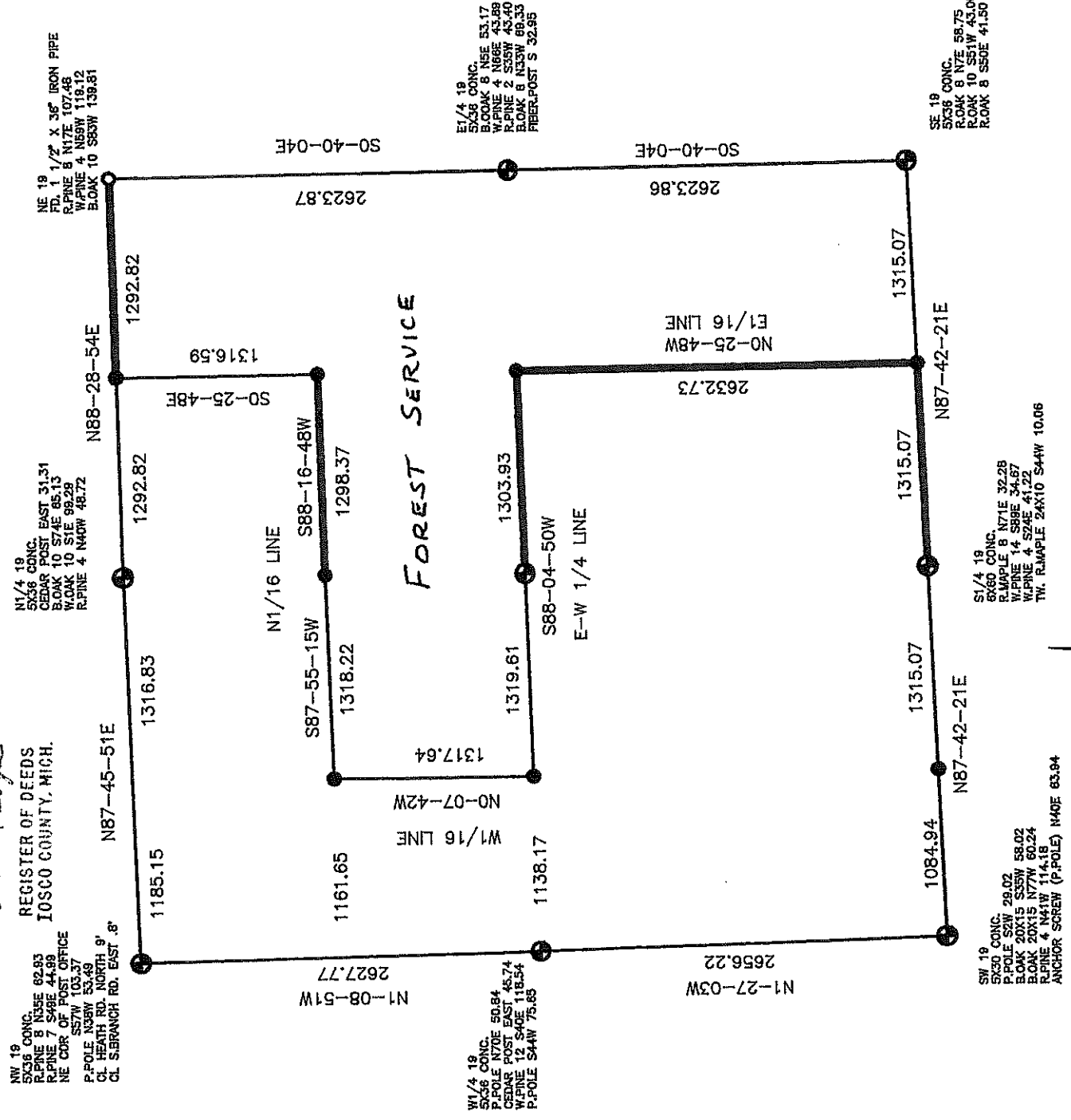
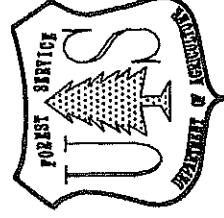

NW 1/4 19
S536 CONC.
R.PINE 8 N35E 62.93
R.PINE 7 S48E 44.99
NE COR. OF POST OFFICE
S57W 105.37
P.POLE N36W 53.49
CL. HEATH RD. NORTH 9'
CL. SBRANCH RD. EAST 8'

REGISTER OF DEEDS
IOSCO COUNTY, MICH.

N1/4 19
S536 CONC.
CEDAR POST EAST 31.31
BLOAK 10 S74E 65.13
W.PINE 10 S7E 99.29
R.PINE 4 N40W 48.72

NW 1/4 19
S536 CONC.
P.POLE N70E 50.94
CEDAR POST EAST 45.74
W.PINE 12 S40E 118.54
P.POLE S44W 75.65

E1/4 19
S536 CONC.
BLOAK 8 N5E 53.17
W.PINE 4 N66E 43.88
R.PINE 2 S35W 43.40
BLOAK 8 N33W 66.33
PIER-POST S 32.95

SW 1/4 19
S530 CONC.
P.POLE S2W 29.02
BLOAK 20X15 S35W 58.02
BLOAK 20X15 N77W 60.24
R.PINE 4 N41W 114.18
ANCHOR SCREW (P.POLE) N40E 63.94

S1/4 19
S660 CONC.
R.MAPLE 8 N71E 32.28
W.PINE 14 S89E 34.57
R.PINE 4 S24E 41.27
TH. R.MAPLE 24X10 S44W 10.06

SE 19
S738 CONC.
R.OAK 8 N7E 58.75
R.OAK 10 S51W 43.00
R.OAK 8 S50E 41.50

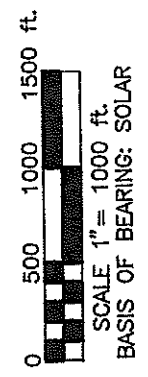

SURVEYED FOR:
HURON-MANISTEE NAT'L FORESTS
TAWAS RANGER DISTRICT
EAST TAWAS, MICH. 48730

Patrick R. Leemon
PATRICK R. LEEMON LL# 31595
FOREST LAND SURVEYOR

SURVEYED BY:
PATRICK R. LEEMON
USDA FOREST SERVICE
421 S. MITCHELL ST.
CADILLAC, MI 49601
616 775-2421

DATE: JULY 11, 1990 SHEET 1 OF 4 SHEETS

CONTROL DIAGRAM

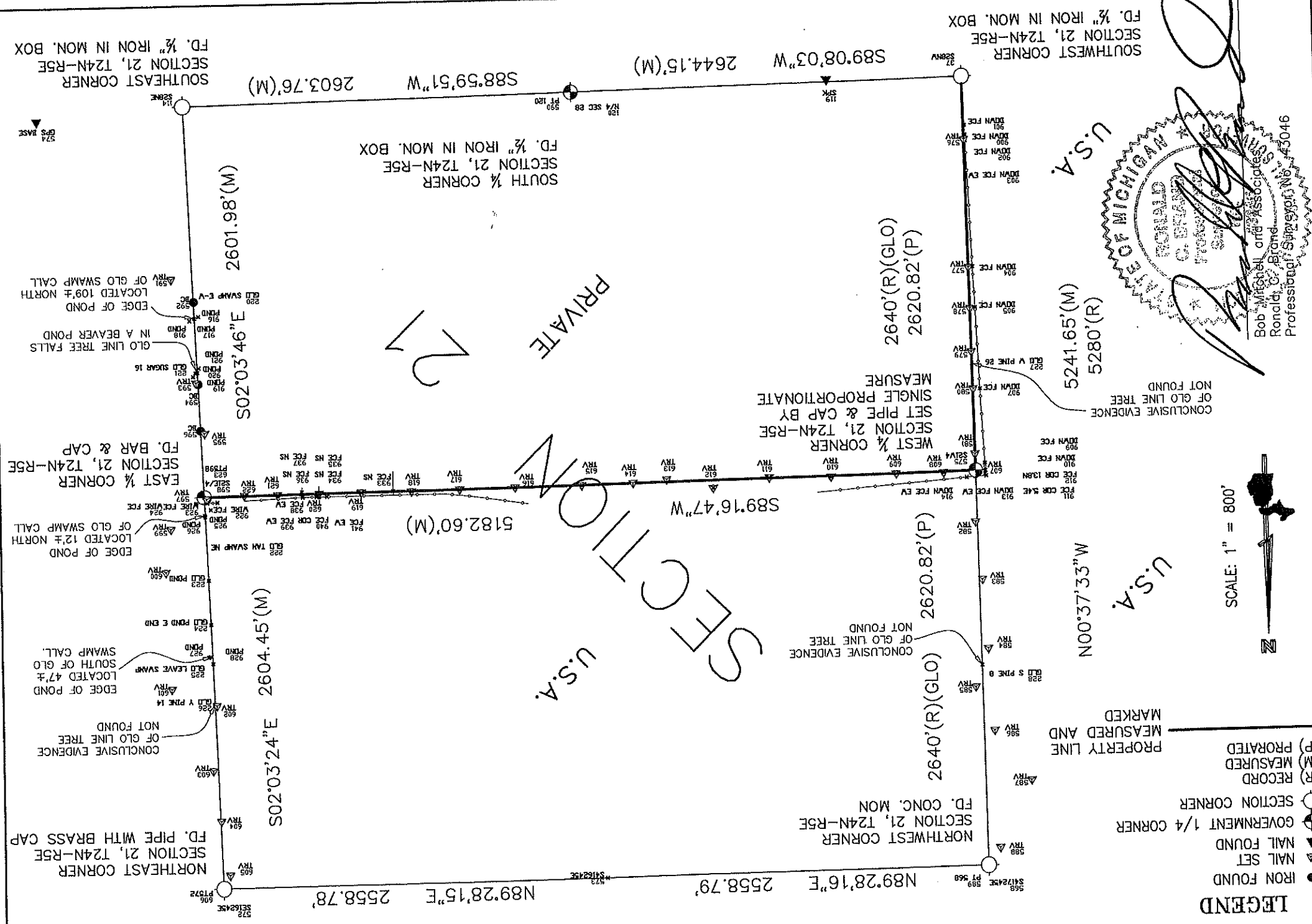

SOUTHWEST CORNER
SECTION 21, T24N-R5E
FD. 1/2" IRON IN MON. BOX

SOUTH 1/4 CORNER
SECTION 21, T24N-R5E
FD. 1/2" IRON IN MON. BOX

EAST 1/4 CORNER
SECTION 21, T24N-R5E
FD. BAR & CAP

NORTHWEST CORNER
SECTION 21, T24N-R5E
FD. CONC. MON

SOUTHWEST CORNER
SECTION 21, T24N-R5E
FD. 1/2" IRON IN MON. BOX

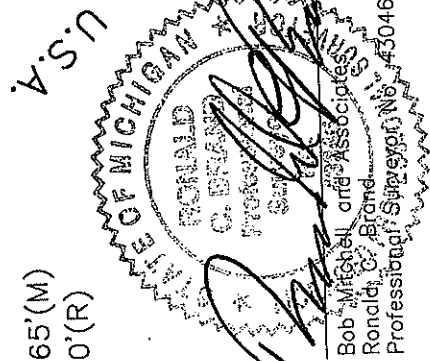

LEGEND

- IRON FOUND
- ▲ NAIL SET
- ▼ NAIL FOUND
- GOVERNMENT 1/4 CORNER
- SECTION CORNER
- (R) RECORD
- (M) MEASURED
- (P) PROPORTIONATE

PROPERTY LINE
MEASURED AND
MARKED

SCALE: 1" = 800'



CLIENT: USDA-FOREST SERVICE

LOCATION: SECTION 21, T24N-R5E
PLAINFIELD TWP., IOSCO CO., MI.

ALTERATION OF ANY PART OF THIS DOCUMENT WITHOUT THE
PERMISSION OF MITCHELL & ASSOCIATES, PC, IS PROHIBITED.

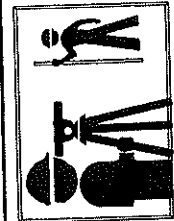

BOB MITCHELL & ASSOCIATES
SURVEYING / ENGINEERING

512 West Main Street
Goward, MI 49735
(989) 732-8077 • FAX (989) 732-7767
Toll Free in Michigan 1-800-533-6627

FILE NO. 055464	DATE 1/10/2006
CK. RCB	DWN. JAE
PR. 56	SHEET 1 OF 4

CONTROL DIAGRAM

PROPERTY LINE
MEASURED AND
MARKED

- LEGEND**
- IRON FOUND
 - ▽ NAIL SET
 - ▼ NAIL FOUND
 - ⊕ GOVERNMENT 1/4 CORNER
 - SECTION CORNER
 - (R) RECORD
 - (M) MEASURED
 - (P) PRORATED

SCALE: 1" = 600'



EAST 1/4 CORNER
SECTION 21, T24N-R5E
FD. BAR & CAP

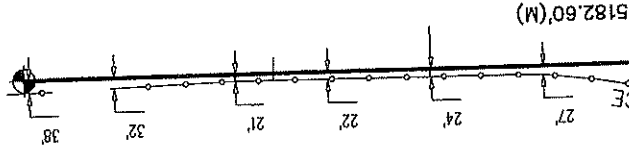

FENCE APPEARS TO
CONTINUE WEST.
NOT LOCATED
DURING THIS SURVEY.

NOTE: FENCES FOUND WERE TYPICALLY SINGLE
STRAND WIRE FENCES RUNNING FROM TREE TO TREE
WITH INTERMITTENT STEEL FENCE POSTS.

PRIVATE

U.S.A.

S89°16'47"W

FENCE APPEARS TO
CONTINUE EAST.
NOT LOCATED
DURING THIS SURVEY.

WEST 1/4 CORNER
SECTION 21, T24N-R5E

SOUTHWEST CORNER
SECTION 21, T24N-R5E
FD. 1/2" IRON IN MON. BOX

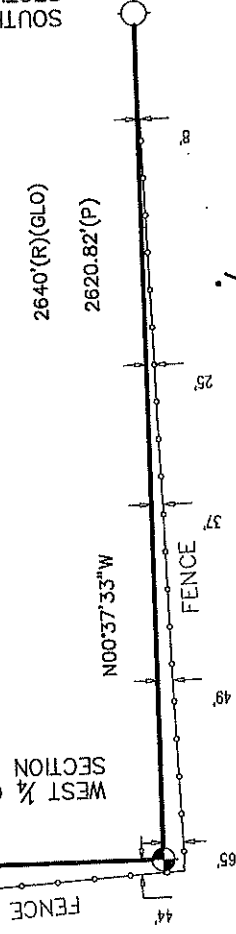

2640'(R)(GLO)

2620.82'(P)

U.S.A.

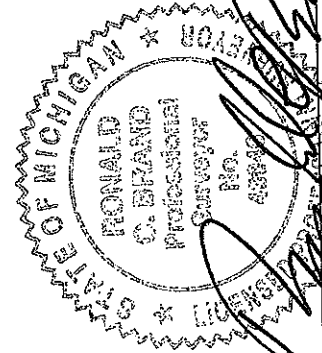

Bob Mitchell, 2009 Associates
Ronald C. Brand
Professional Surveyor No. 43046

ALTERATION OF ANY PART OF THIS DOCUMENT WITHOUT THE
PERMISSION OF MITCHELL & ASSOCIATES, PC, IS PROHIBITED.

CLIENT: USDA-FOREST SERVICE
LOCATION: SECTION 21, T24N-R5E
PLAINFIELD TWP., IOSCO CO., MI.

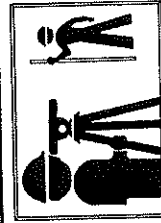

BOB MITCHELL & ASSOCIATES
SURVEYING / ENGINEERING

512 West Main Street
Gaylord, MI 49735
(989) 732-8077 • FAX (989) 732-7767
Toll Free in Michigan 1-800-533-6627

FILE NO. 055464
DWN. JAE
E.D. BK. 5235 PG.56
CK. RCB

DATE 1/10/2006
SHEET 2 OF 4

COORDINATE LIST

POINT	NORTHING	EASTING	DESCRIPTION
37	414244.6848	19821129.5913	S28NW
114	414330.2010	19826376.8050	S28NE
119	414241.8158	19822040.8826	SPK
120	414284.8907	19823773.4604	N/4 SEC 28
220	415630.9601	19826330.0265	GLO SWAMP E-W
221	416102.4553	19826313.0704	GLO SUGAR 16
222	417061.8352	19826278.5688	GLO TAM SWAMP NE
223	417484.5619	19826263.3665	GLO POND
224	417777.1727	19826252.8435	GLO POND E END
225	418037.4045	19826243.4850	GLO LEAVE SWAMP
226	418307.4300	19826233.7742	GLO Y PINE 14
227	416159.0706	19821108.6800	GLO W PINE 26
228	418154.7515	19821086.8807	GLO S PINE 8
568	419486.0200	19821072.3390	S417245E
572	419533.2700	19826189.6900	SE16245E
573	419509.6400	19823631.0200	S416245E
574	414409.3600	19827369.6670	GPS BASE
575	416865.3524	19821100.9651	S21W4
576	414665.2715	19821125.0006	TRV
577	415515.0797	19821115.8506	TRV
578	415788.4419	19821112.6143	TRV
579	416078.0731	19821110.6229	TRV
580	416324.4630	19821104.0787	TRV
581	416755.2465	19821102.5539	TRV
582	417207.6443	19821109.5299	TRV
583	417588.1559	19821071.4847	TRV
584	418046.3377	19821042.0548	TRV
585	418298.7076	19821134.0862	TRV
586	418589.9268	19821011.6196	TRV
587	418927.8945	19820770.8407	TRV
588	419372.0516	19820990.6937	TRV
589	419486.0200	19821072.3390	PT 568
590	414284.6405	19823773.4389	PT 120
591	415478.3086	19826478.3469	TRV
592	415630.2987	19826329.8340	BC
593	416171.8937	19826322.5815	TRV
594	416180.0237	19826309.9170	BC
595	416505.7768	19826273.1867	TRV
596	416487.6187	19826298.9399	BC
597	416943.6579	19826266.1515	TRV
598	416930.4992	19826283.1535	S21E/4
599	417140.2339	19826510.0480	TRV
600	417425.2506	19826551.0785	TRV
601	418201.7090	19826520.1539	TRV
602	418316.3843	19826221.1861	TRV
603	418748.2085	19826252.1137	TRV
604	419085.7697	19826201.2655	TRV
605	419445.9085	19826145.3411	TRV
606	419533.2700	19826189.6900	PT572
607	416863.1505	19821104.7891	TRV
608	416873.0301	19821320.8144	TRV
609	416870.8301	19821641.8611	TRV
610	416881.6956	19822074.2902	TRV
611	416877.5990	19822484.1931	TRV
612	416937.5061	19822855.9139	TRV
613	416875.0988	19823175.3056	TRV
614	416892.3599	19823406.9639	TRV
615	416899.7084	19823756.6768	TRV
616	416903.1443	19824205.5989	TRV
617	416907.8472	19824566.3724	TRV

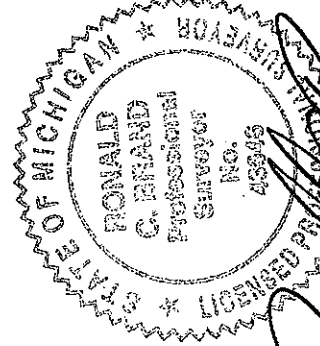

Bob Mitchell and Associates
 Ronald C. Brand
 Professional Surveyor No. 43046

ALTERATION OF ANY PART OF THIS DOCUMENT WITHOUT THE
 PERMISSION OF MITCHELL & ASSOCIATES, PC, IS PROHIBITED.

I, Ronald C. Brand, a Licensed Professional Surveyor in the State of Michigan, hereby certify that I have surveyed and mapped the above parcel of land; That the ratio of closure of the unadjusted field observations was within the accepted limits and that I have fully complied with the requirements of P.A. 132 of 1970.

CLIENT: USDA-FOREST SERVICE

LOCATION:

SECTION 21, T24N-R5E
 PLAINFIELD TWP., IOSCO CO., MI.

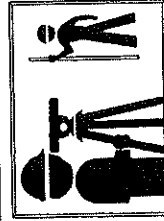

BOB MITCHELL & ASSOCIATES
 SURVEYING / ENGINEERING

512 West Main Street
 Gaylord, MI 49735
 (989) 732-8077 • FAX (989) 732-7767
 Toll Free in Michigan 1-800-533-6627

FILE NO. 055464 DWG. JAE DATE 1/10/2006

FLD. BK. 5235 PG.56 CK. RCB SHEET 3 OF 4

COORDINATE LIST

POINT	NORTHING	EASTING	DESCRIPTION
618	416915.2346	19824887.7380	TRV
619	416916.9783	19825216.0193	TRV
620	416920.2945	19825496.6111	TRV
621	416924.3278	19825780.7546	TRV
622	416923.4857	19826009.2090	TRV
623	416930.4992	19826283.1535	PT598
900	414635.4350	19821116.0710	DOWN FCE
901	414570.5322	19821118.5264	DOWN FCE
902	414673.5605	19821115.0956	DOWN FCE
903	414909.6437	19821122.4162	DOWN FCE EW
904	415512.3032	19821087.1874	DOWN FCE
905	415783.8392	19821075.8835	DOWN FCE
907	416326.6150	19821057.9745	DOWN FCE
909	416818.0511	19821036.5557	DOWN FCE
910	416866.2178	19821034.1398	DOWN FCE
911	416902.5714	19821029.8781	FCE COR 5.4E
912	416889.1692	19821036.3715	FCE COR 13.8N
913	416906.3949	19821103.2287	DOWN FCE EW
914	416909.7299	19821164.0605	DOWN FCE EW
916	415728.7664	19826300.7494	POND
917	415739.9646	19826326.3444	POND
918	415755.9797	19826359.8612	POND
919	416130.0358	19826342.0463	POND
920	416106.2185	19826325.0544	POND
921	416072.8932	19826304.0689	POND
922	416966.8677	19826194.4201	WIRE FCE
923	416968.3736	19826264.1132	WIRE FCE
924	416971.2330	19826337.8857	WIRE FCE
925	417014.9350	19826241.2435	POND
926	417051.9241	19826281.9621	POND
927	417994.2919	19826270.0815	POND
928	417990.2316	19826258.2977	POND
933	416910.6366	19825009.9073	FCE NS
934	416919.7468	19825500.0115	FCE NS
935	416925.5485	19825501.0198	FCE NS
936	416908.5712	19825616.5196	FCE NS
937	416922.8140	19825620.6925	FCE EW
938	416942.8045	19825611.5883	FCE EW
939	416942.0613	19825517.7871	FCE COR
940	416942.8330	19825498.4429	FCE COR
941	416941.6299	19825444.8672	FCE EW

DISTANCES SHOWN ARE NAD 83 MICHIGAN CENTRAL ZONE STATE PLANE GRID IN INTERNATIONAL FEET. CONVERSION TO GROUND DISTANCE IS PERFORMED BY THE FORMULA:

$$\frac{\text{GRID DISTANCE}}{\text{COMBINED GRID FACTOR}} = \text{GROUND DISTANCE}$$

COMBINED GRID FACTOR USED FOR THIS PROJECT = 0.9999106985
CONVERSION FROM INTERNATIONAL FEET TO METERS IS: 1 FOOT = 0.3048 METERS

ALTERATION OF ANY PART OF THIS DOCUMENT WITHOUT THE PERMISSION OF MITCHELL & ASSOCIATES, PC, IS PROHIBITED.

I, Ronald C. Brand, a Licensed Professional Surveyor in the State of Michigan, hereby certify that I have surveyed and mapped the above parcel of land; That the ratio of closure of the unadjusted field observations was within the accepted limits and that I have fully complied with the requirements of P.A. 132 of 1970.



BOB MITCHELL & ASSOCIATES
SURVEYING / ENGINEERING

512 West Main Street
Gaylord, MI 49735
(989) 732-8077 • FAX (989) 732-7767
Toll Free in Michigan 1-800-533-6627

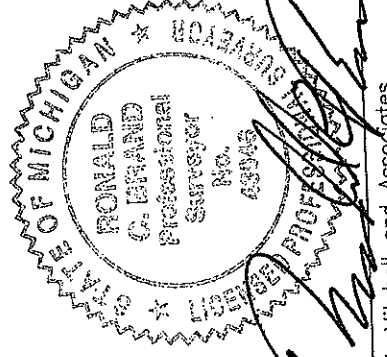

Bob Mitchell and Associates
Ronald C. Brand
Professional Surveyor No. 43046

CLIENT:

USDA-FOREST SERVICE

LOCATION:

SECTION 21, T24N-R5E
PLAINFIELD TWP., IOSCO CO., MI.

FILE NO. 055464

DRAWN JAE

DATE 1/10/2006

F.L.D. BK. 52.35 PG.56

CHK. RCB

SHEET 4 OF 4

**Land Corner Recordation Certificate
Filing Requirement of Act 74, Mich. P.A. 1970**

For Corners in:

OSCO COUNTY
(County)

1. PUBLIC Land Surveys

Located in:	Corner Code #	40	2003
<u>T24N R5E</u>	HZ		
<u>T24N R5E</u>	GB		
<u>T1N R1E</u>			

STATE OF MICHIGAN

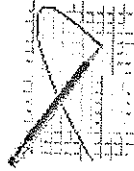

Carol Waite/R9/USDASF

05/25/2006 09:49 AM

To rigglis@charterinternet.com

cc

bcc

Subject G-8, T24N, R5E

Bill - I was recently at the 1/4 corner common the Sections 21 & 22 and noticed that the accessories on your 2003 LCRC did not match what I found on the ground. I believe you went back at some point and adjusted the position of this corner. Is there a revised LCRC that I just didn't find at the courthouse? Below are the accessories I found for your rerod & cap ±39' S of E-W fence:

N05E Fd nail in E face 12" R.Pine 34.05'
S88E Fd nail in S face 16" W.Pine 35.61'
S25W Fd nail in W face 13" W.Pine 13.25'
N87W Fd nail in N face 15" W.Pine 26.29'
East Steel Fence Post 0.5'

Carol A. Waite, Forest Land Surveyor
Acting R9 GPS Coordinator
Huron-Manistee National Forests
1755 S. Mitchell Street
Cadillac, MI 49601
231-775-5023 x8761

NW CORNER
FD MON

NW 1/4 SECTION 23, T24N, R5E
MARKED LINE FROM W 1/4 TO C 1/4 CORNER
JULY 2004 T.KESSEL & S.KOLLMEYER

07/22/2004 10:27

List Points

File> C:\PROGRAM FILES\CARLSON SOFTWARE XML\WORK\T24NR5E\S23245E.CRD
Job Description>
Job Number> 0.000 Job Date> 2004.0722

Point#	Northing	Easting	Elev	Description
1	419699.066	19831468.117	100.000	NW23245E
2	418760.140	19831503.759	100.000	SPK
3	417370.077	19831561.683	100.000	SPK
4	417058.671	19831645.350	100.000	SPK
5	417043.734	19831497.457	100.000	W423245E
6	417064.519	19832156.059	100.000	SPK
7	417095.718	19832416.130	100.000	SPK
8	417057.305	19832665.576	100.000	SPK
9	416981.727	19833050.041	100.000	SPK
10	417078.405	19833334.028	100.000	SPK
11	417088.217	19834114.333	100.000	C423245E

Number of points listed> 11

N00°37'59"W 2655.49'(M) 2655.64'(R)

W 1/4 COR
FD MON

C 1/4 COR
FD 4" CONC MON

N89°01'34"E 2617.25'(M) N89°01'16"E 2617.22'(R)

CERTIFIED SURVEY

CERTIFICATE:

I HEREBY CERTIFY THAT THE ATTACHED SURVEY HAS BEEN COMPLETED IN ACCORDANCE WITH PUBLIC ACT 132 OF 1970, AND THAT THE RATIO OF CLOSURE OF LATITUDES AND DEPARTURES IS *ONE IN INFINITY* DESCRIPTION OF LAND SURVEYED:

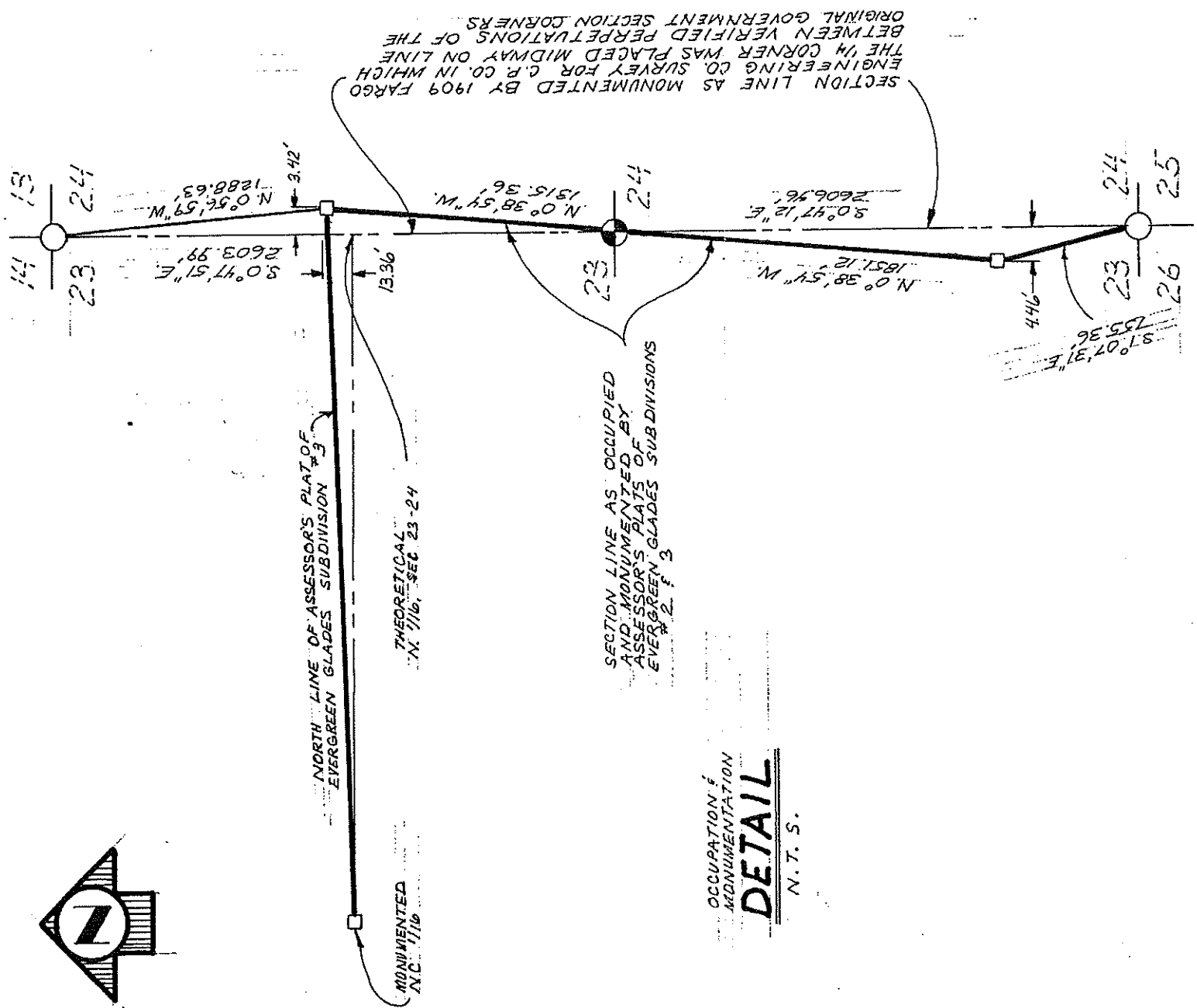
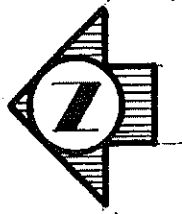

SECTION LINE AS MONUMENTED BY 1909 FARGO ENGINEERING CO. SURVEY FOR G. R. CO. IN WHICH THE 1/4 CORNER WAS PLACED MIDWAY ON LINE BETWEEN VERIFIED PERPETUATIONS OF THE ORIGINAL GOVERNMENT SECTION CORNERS.

OCCUPATION &
MONUMENTATION
DETAIL
N. T. S.

— = MARKED TRUE LINE
BEARINGS ARE REFERENCED TO
LEGEND, O = IRON SET, ● = IRON FOUND, □ = MONUMENT FOUND, *-*-* = FENCE, (F) = RECORDED, (M) = MEASURED

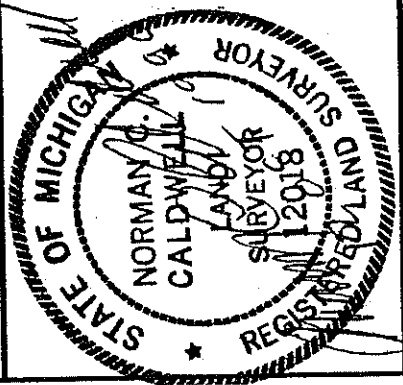

PLAT OF SURVEY FOR
U.S.D.A. FOREST SERVICE TWP.
SEC. 23 T29N R5E PLAINFIELD
10SC0 COUNTY, MICHIGAN

ROWE ENGINEERING INC.
1449 E PIERSON 429 N. STATE 217 N. WASHINGTON
FLUSHING 313-659-3103 CARO 517-673-2636 OWOSSO 517-723-8196

DATE **JUL 16, 90** DRAWN **K.W.O.**

SCALE **NOT TO SCALE**

FIELD: **N. C. C.**

REVISED

JOB NO. **S-3255-90-S**

CHECKED: **N. C. C.**

CERTIFIED SURVEY

CERTIFICATE:
 I HEREBY CERTIFY THAT THE ATTACHED SURVEY HAS BEEN COMPLETED IN ACCORDANCE WITH PUBLIC ACT 132 OF 1970, AND THAT THE RATIO OF CLOSURE OF LATITUDES AND DEPARTURES IS

I-7 Sec. cor. 14, 15, 22 & 23, I24N-R5E

Fnd. 5"x5" conc. mon. w/brass cap per Liber 80, page 11, and is accepted as a careful and faithful reestablishment of the position of the orig corner.
 N05 E 46.29' spike 8" R. Pine (R)
 S40 E 45.46' spike 8" R. Pine (R)
 S60 W 60.55' spike 10" B. Oak (R)
 North 32.77' Spike W. side Cedar Post (R)

K-9 Sec. cor. 23, 24, 25, 26, I24N-R5E

Fnd. 5"x5" conc. mon. w/brass cap per liber 80, page 08, and is accepted as a careful and faithful reestablishment of the position of the original cor.
 N48 W 104.47' Spike in Power Pole (R)
 S87 W 84.15' Spike NE side P/P (R)
 North 61.34' Spike in E. side Cedar Post (R)
 N05 E 84.14' Spike W. side 7" B. Oak (R)

K-8 1/4 cor. Sec. 23 & 24, I24N-R5E

Fnd. 4"x4" conc. w/5/8" bar in CL N-S road at S. r/w Churchill St. West, and is accepted as a careful and faithful reestablishment of the position of the original corner.
 West 33.62' 4" round conc. mon.
 N60 W 38.51' 4" round conc. mon.
 S60 E 38.72' 14" Red Pine
 S85 E 33.07' Inverted rock drill bit

K-7 Sec. cor. 13, 14, 23, 24, I24N-R5E

Fnd. 5/8" rock drill and is accepted as a careful and faithful perpetuation of the position of the original corner Placed 5"x5"x36" U.S.F.S. conc. mon.
 N55 W 26.15' 6" N. Pine
 S75 W 14.12' 10" N. Pine
 S05 E 23.65' 12" N. Pine
 N85 E 34.45' 12" N. Pine
 N13 33'55"E 27.60' 3/8" bar by Edmands Engr. Inc. (placed on extension of line & double dist. from 1/4 cor. to N 1/16)

I-8 1/4 cor. Sec. 22 & 23, I24N-R5E

Fnd. steering gear shaft w/worm gear shown on R.J. Cooke survey as an axle shaft, (1936+), and is accepted as a careful and faithful perpetuation of the position of the original corner.
 Placed 5"x5"x36" U.S.F.S. conc. mon.
 S25 E 32.61' 7" White Pine
 S45 W 15.35' 7" White Pine
 N60 W 35.09' 5" White Pine
 N20 E 34.45' 9" B. Oak

J-7 1/4 cor. Sec. 14 & 23, I24N-R5E

Fnd. 6" round conc. mon. w/brass cap per liber 80, page 10, & is accepted as a careful and faithful reestablishment of the position of the orig. cor.
 N70 E 21.12' 14" Red Pine
 S55 E 36.29' 14" Red Pine
 N70 W 17.62' 10" Red Pine
 N08 W 82.50' 14" Red Pine (R)
 N69 12'26" W 126.15' 3/4" bolt used by R.J. Cooke to establish cen. sec. (1936+)

J-9 1/4 cor. Sec. 23 & 26, I24N-R5E

Fnd. 5"x5" conc. mon. w/brass cap per Liber 80, page 11, and is accepted as a careful and faithful reestablishment of the position of the orig. corner.
 S29 E 34.83' 10" spike in 9" White Oak (R)
 N64 E 60.28' Spike & MSHD tag Power Pole (R)
 South 31.83' spike W. side Cedar Post (R)
 S02 W 33.01' Conc. plat mon. (R)
 N66 W 65.60' spike NE side Power Pole (R)

J-8 Center of Sec. 23, I24N-R5E

Fnd. 4" conc. plat mon. established by R.J. Cooke at intersection of 1/4 lines about 1936+. And is accepted as the best available evidence of the position of the corner.
 N05 W 39.45' 8" J. Pine
 N50 W 35.68' 14" R. Pine
 S45 W 12.38' 8" J. Pine
 S55 E 151.93' NW cor. cabin (not painted or tagged due to residence)

23-7 N 1/16, Sec. 23 & 24, I24N-R5E

Fnd. 4" conc. plat mon., established using improper procedures, but delineates the occupation as established by and for the Assessor's Plat of Evergreen Glades #3.
 West 33.10' 4" plat mon.
 N10 W 8.32' 10" N. Pine
 N65 E 28.85' 12" N. Pine
 S75 E 24.34' 8" N. Pine

23-5 C-N-1/16, Sec. 23, I24N-R5E

Fnd. 4"x36" conc. plat mon., midpoint between R.J. Cooke center section & U.S.F.S. North 1/4 cor., & is accepted as a careful and faithful determination of the position of the corner.
 N85 E 14.29' 12" Red Pine
 N05 W 29.83' 10" Red Pine
 S10 E 22.61' 12" Red Pine
 S70 W 10.62' 10" Red Pine

BEARINGS ARE REFERENCED TO
 LEGEND, O=IRON SET, ●=IRON FOUND, □=MONUMENT FOUND, *x=x=FENCE, (R)=RECORDED, (M)=MEASURED

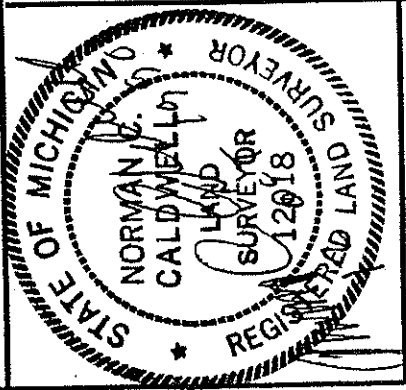

PLAT OF SURVEY FOR
U.S.D.A. FOREST SERVICE TWP.
 SEC. 23 T24N R5E PLAINFIELD COUNTY, MICHIGAN
10SC0

ROWE ENGINEERING INC.
 1449 E PIERSON 429 N. STATE 217 N. WASHINGTON
 FLUSHING 313-659-3103 CARO 517-673-2636 OWOSSO 517-723-8196

DATE JUL 16, 90 DRAWN K.W.O.
 SCALE APPROX 1"=1000' FIELD: N.C.C.
 REVISED

Regarding location of ^{the} North-South ~~1/4~~
~~quarter~~ line of Section 23, T24N, R5E.
and concerning
claim against the Government by
Mr. Gust Butcher

- On #
1. ~~Sketch~~ ~~and~~ ~~to~~ November 9, 1960, Mr. Peter
Kamblicity, a member of the engineering staff
of the Lower Michigan National Forest,
found the $5/4$ corner and other pipes,
monuments, and posts on what was
presumed to be the N-S $1/4$ line of sec 23,
T. 24N, R5E, but no markers or monuments
were found in the N $1/2$ of the section. (See
sketch 1 for evidence found.)

Mr. Kamblicity also found that the presumed
 $1/4$ line marked by the monuments, pipes,
posts, etc. was reasonably straight and
that this line, ^{when} extended into the N $1/2$
of Sec. 23, supported Mr. Butcher's claim
against the government & that some of the

Based on the above findings, Mr. Burtman was advised on November 15, 1961, that we had reviewed this line location and found it to be ~~to~~ as he had claimed.

2. During the week of August 21, 1961, Mr. Kumblicity was able to contact Mr. R. J. Cooke, a registered land surveyor residing in East Tawas, Michigan. Mr. R. J. Cooke subdivided Sec. 23, T. 24N, R. 5E into quarters about 24 or 25 years ago, (as best he could recall). He ~~has~~ has an unrecorded plot of the subdivision, a copy of which is shown in sketch 2. Mr. Cooke claims that at the time he made the subdivision, the North $\frac{1}{4}$ corner of Sec. 23 was found and ~~was~~ used in determining the ~~North $\frac{1}{4}$ line~~ location of the N-S $\frac{1}{4}$ line. Mr. Kumblicity also searched for this N $\frac{1}{4}$ corner after talking with Mr. Cooke, but to date has found no evidence of its existence. ~~The difference~~

evidenced by some of his ^{monuments}
existing on the ground, ^{on the Sth of the section} is the true
Nth line without first finding the Nth
corner of the section. We have no
reason to doubt the location of the
Nth Sth line established by Mr. Cooke, nor
can we substantiate it without finding
the Nth corner of the section.

~~We do know that the area was planted~~
by the Forest Service to a line approximately
100 ft. East of the Nth Sth line established
by Mr. Cooke. We do not know whether
the area was planted prior to or after
Mr. Cooke's survey, ~~nor do we have~~
~~any idea as to if~~

Robert A. Latham
Forest Engineer

W. P. Lamberty
Engineer

Land Corner Recordation Certificate Filing Requirement of Act 74, Mich. P.A. 1970

For Corners in:
IOSCO COUNTY
(County)

1. PUBLIC Land Surveys

Located in: Corner Code #

T24N R5E
I24N R5E
I N R E
I N R E
I N R E
I N R E
I N R E
I N R E

40 2003

- 2. Property Controlling In Section S
- 3. Miscellaneous Property in Sec. S
- 4. Lot No. _____, Recorded Plat _____
- 5. Private Claims _____

STATE OF MICHIGAN
IOSCO COUNTY
PLAT

15 JUL 2003 11:30:51 AM

WILLIAM J. RIGG
REGISTERED SURVEYOR

Register of Deeds Stamp & File Number

1	A	B	C	D	E	F	G	H	I	J	K	L	M
2	6	5	4	4	3	2	1						
3													
4	7	8	9	10	11	12							
5													
6	18	17	16	15	14	13							
7													
8	19	20	21	22	23	24							
9													
10	30	29	28	27	26	25							
11													
12	31	32	33	34	35	36							
13													

I, William J. Rigg, in a field survey on August 6, 2003, do hereby certify that under requirement of P.A. 74, Michigan P.A. of 1970, the corner points mentioned in lines 1 and 2 above were in conformance with regulations and rules therefore as required in the current manual of survey instructions of the United States Department of the Interior, Bureau of Land Management of by a decree of a Court of Law and/or that the corner points mentioned in lines 3, 4 and 5 above were in conformance with the rules of the Michigan Board of Land Surveyors or by a Decree of a Court of Law, established, re-established, monumented, or by a monumented, recovered, found as expressed below.

NOTE: NOT MORE THAN 2 CORNERS, ALL IN THE SAME TOWN AND RANGE, MAY BE RECORDED ON THIS CERTIFICATE.

A. Description of original monument and accessories and/or subsequent restoration:

H-7 1844 +/- GLO Survey, set post, 11" W. Oak N11E 68 lks, 15" W. Pine S8E 54 lks

G-8 1844 +/- GLO Survey, set post 12" Hemlock N27E 18 lks, 12" W. Pine S45W 11 lks

B. Description of corner evidence found and/or method applied in restoring or reestablishing corner:

H-7 No evidence found. Set 5/8" Rod at corner position by using single proportionate method

G-8 No evidence found. Set 1/2" rebar at corner by using single proportionate method. This position agrees with GLO call to a Tamarac swamp which fell 135 feet(GLO = 132 feet) North of original corner position. Occupation by fence line is approximately 180 feet East of set position measuring North from occupied position completely misses Tamarac swamp as described in GLO Notes. Concluded single proportionate measure to be most appropriate method in corner reestablishment

C. Description of monument for corner and accessories established to perpetuate locating the position of the corner:

- H-7 Set 5/8" Rebar with cap #41108
- N15W 13.4' 10" J. Pine
- N50W 28.48' 18" R. Pine
- S25W 37.05' 15" Oak
- 1N89W 3.87' Twin 10" Oak
- 13' +/- North of East-West Two Track(Abbott Rd.)

- G-8 Set 1/2" Rebar with cap #41108
- N36E 48.02' 15" Oak
- N85E 51.78' 15" R. Pine
- N50W 21.35' 10" Oak
- S10W 32.1' 12" W. Pine
- 21.1' South of E-W Fence Line
- 184' West of N-S Fence Line

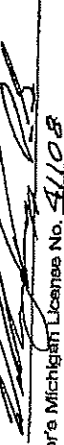
Signed by 

Surveyor's Michigan License No. 41108 Date: 8/27/2003

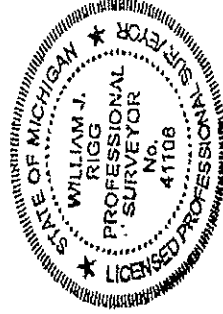



06/21/2005 11:57:00 AM
STATE OF MICHIGAN - IOSCO COUNTY
RECORDED
BONITA M. COYLE, REGISTER OF DEEDS



LIBER 850

PAGE 720 - 721

CERTIFICATE OF SURVEY

THE SOUTHWEST 1/4 OF SECTION 22, T24N, R5E, PLAINFIELD TOWNSHIP, IOSCO COUNTY, MICHIGAN.

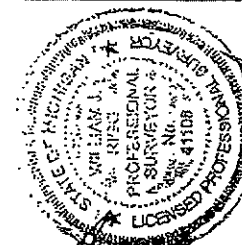

W. 1/4 CORNER
SEC. 22, T24N, R5E
SET 1/2" REBAR
S30W 13.26' 15" W. PINE
N85W 26.31' 18" W. PINE
N25E 34.04' 10" OAK
S80E 35.76' 15" W. PINE
NORTH 39.5' E-W FENCE LINE

N. 1/4 CORNER
SEC. 22, T24N, R5E
SET 5/8" REBAR
S80E 28.42' 15" OAK
N35E 64.23' 18" R. PINE
N40W 40.45' 12" OAK
SOUTH 52.30' 18" OAK

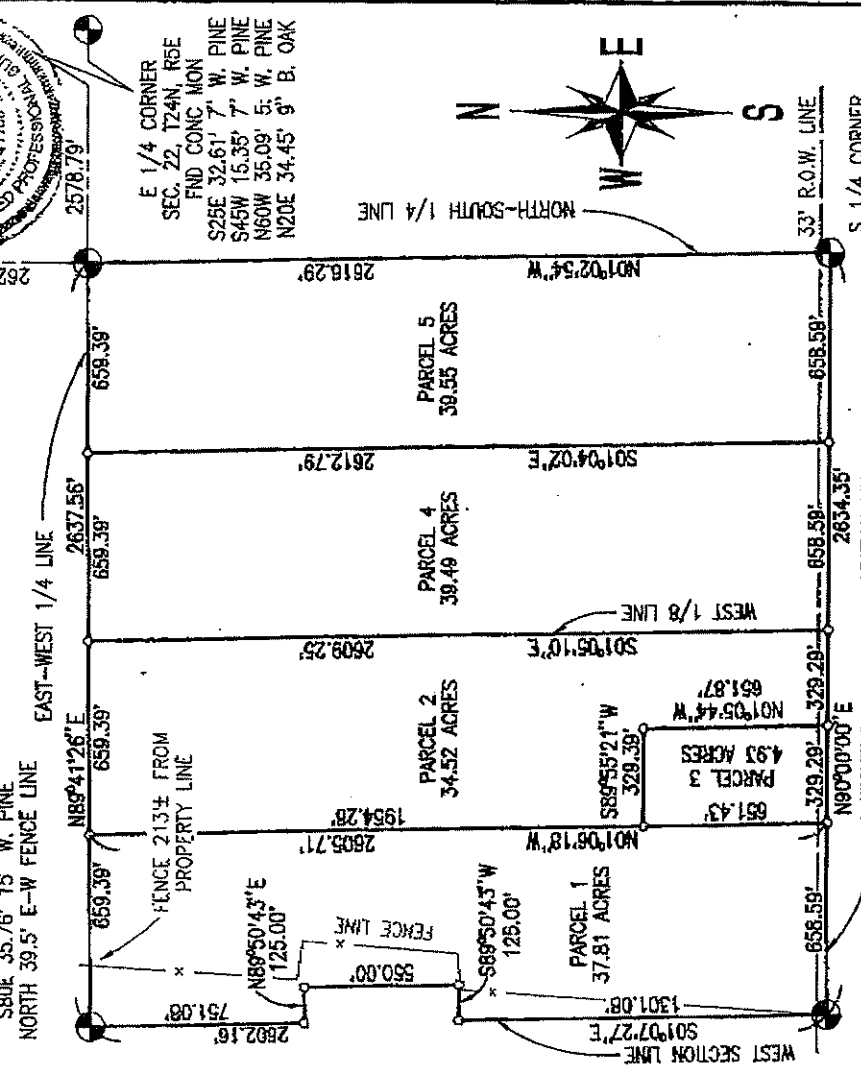

SCALE: 1" = 500'

DATE: May-20, 2005

William K. Riggs
William K. Riggs, P.S. #41108

I hereby state that, I have surveyed and mapped the land above platted and described on May 2005, and that all of the requirements of PA 132 of 1970 have been met.

FOR:		RIGG LAND SURVEYING INC.	
Jerry Everitt 220 S. Washington P.O. Box 226 Halls, MI. 48739		430 M-55 TAWAS CITY, MI 48763 FAX (989) 362-1874 PHONE (989) 362-1372	
DRAWN	CUJ	SHEET 1 OF 2	
CHECKED BY	WJR	JOB NUMBER	222405-14503B
SEC. 22, T 24 N, R 5 E			

2/17

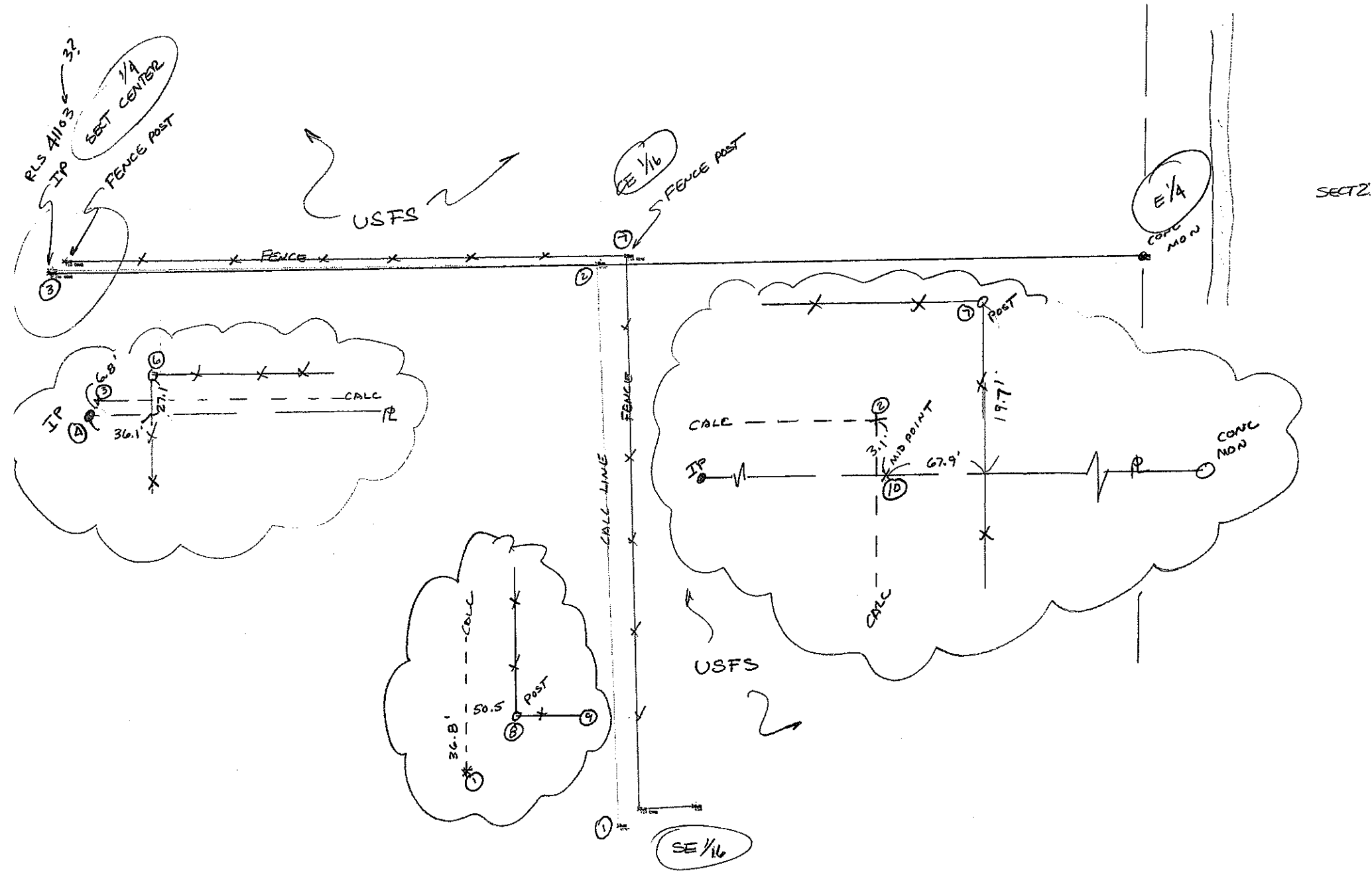

SECT 2

24/5

22

S-4.05
POINTS COLL'D IN
FIELD BY PROXR

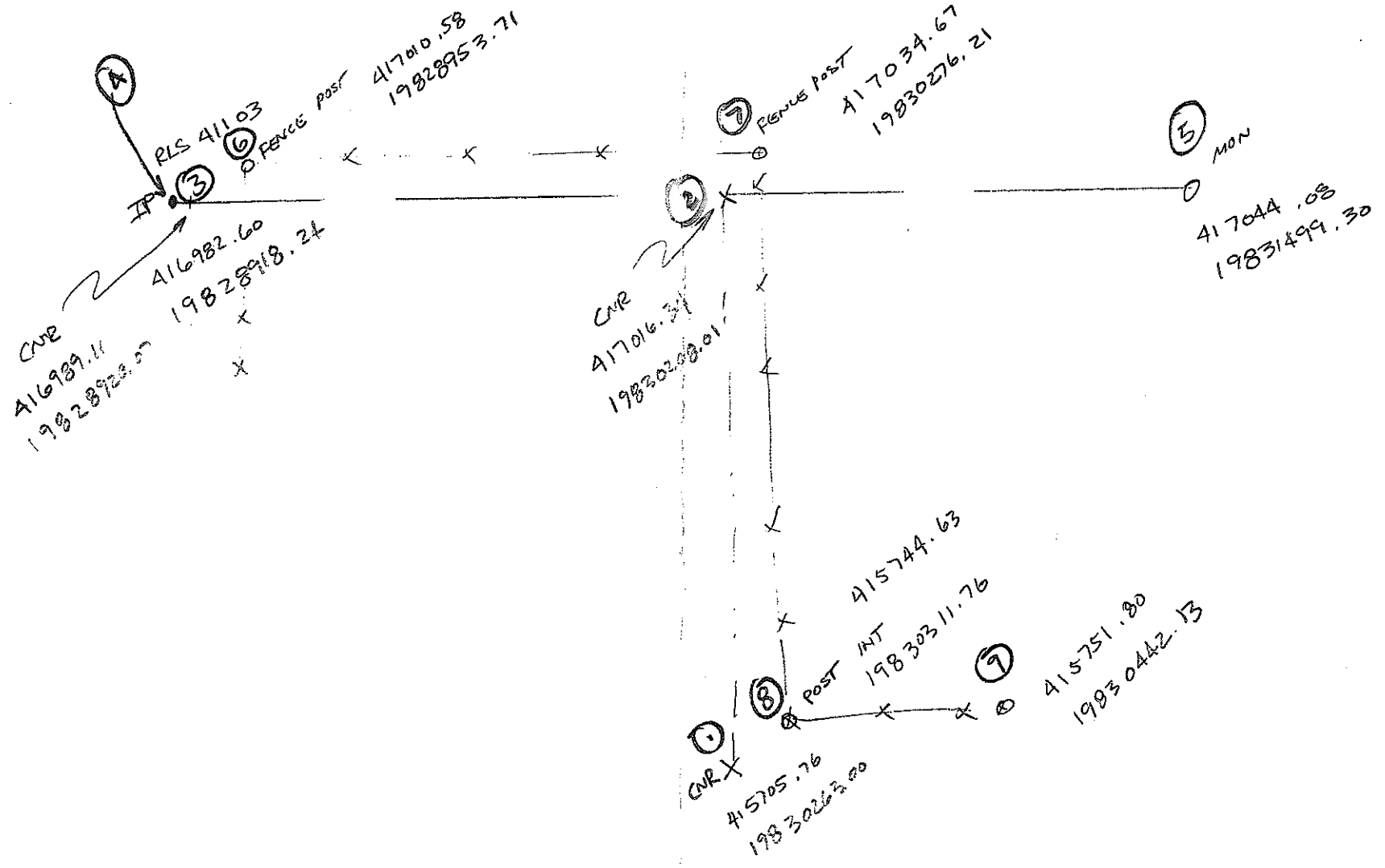

```
File> c:\program files\carlson software xml\work\t24nr5e\new_s16245e.crd
Job Description> NAD83 MI CENTRAL STATE PLANE INT'L FEET
Job Number> 0.000 Job Date> 2003.1212
```

Point#	Northing	Easting	Elev	Description
90	419699.065	19831468.117	0.000	NE22 NCC
91	417043.586	19831497.457	0.000	W4 22 NCC
92	414415.548	19831627.424	0.000	SE22 NCC
93	414374.800	19829010.800	0.000	S4 22 PROXL
94	414333.482	19826378.254	0.000	SW 22 PROXL
95	415705.759	19830263.939	0.000	±SE 1/16
96	417016.344	19830208.766	0.000	±CE 1/16
97	416989.101	19828920.074	0.000	±C 1/4

Number of points listed> 8

HARRY GOLDSMITH'S
JOSE LAKE SUBDIV No 1

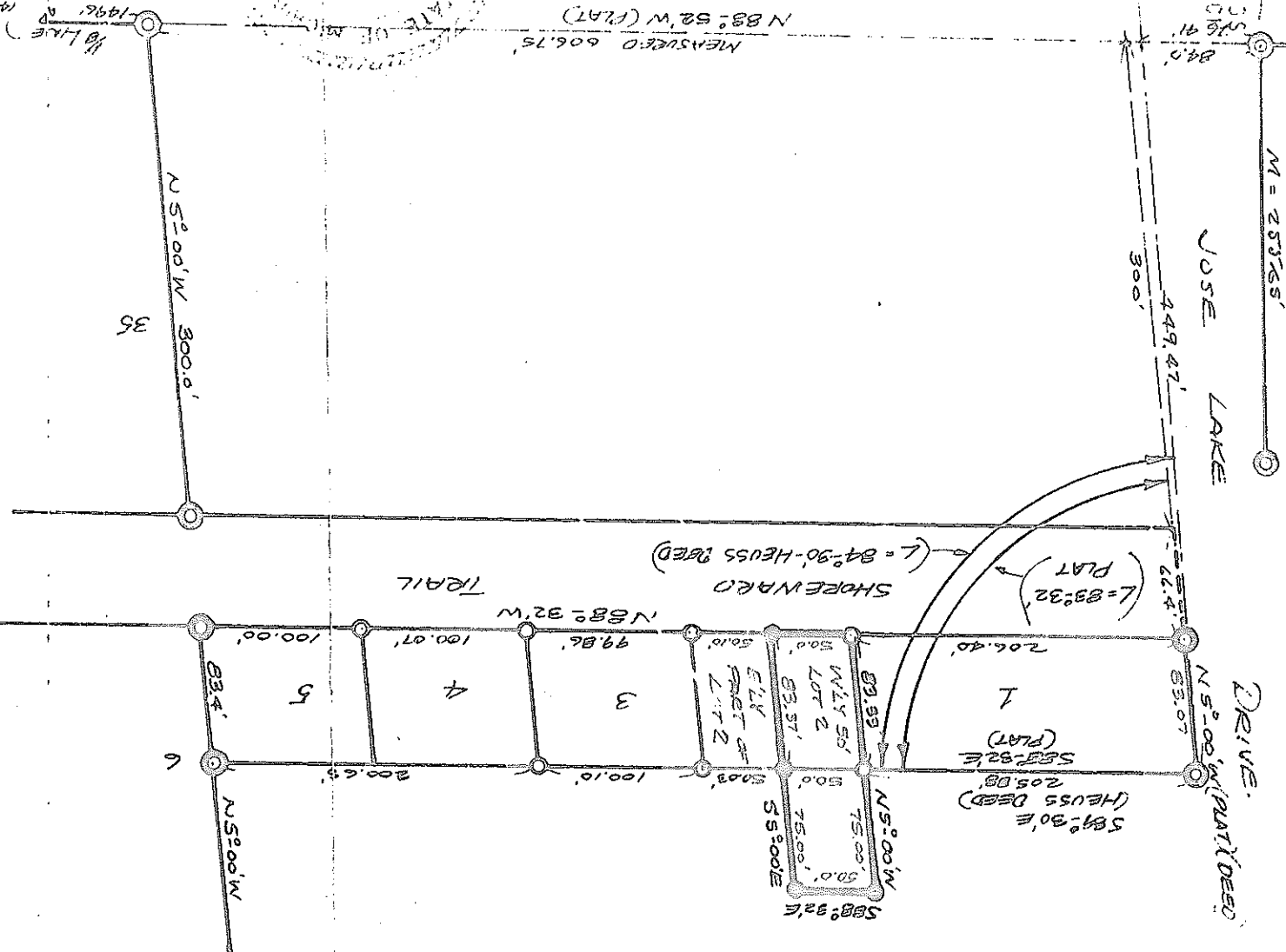
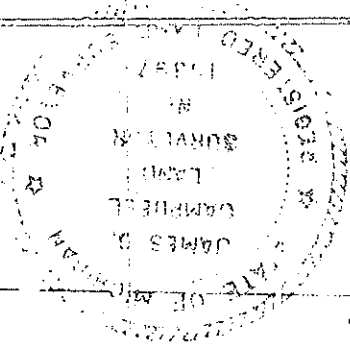

DESCRIPTION: L215-P450: The W1/4 50 feet of Lot No. 2 of Shady Oaks according to the plat thereof as recorded in Liber 6, page 34, Iosco County Records, and that part of Gov't Lot 2, Section 10, T24N R5E, described as commencing at the NW corner of said Lot 2 (Shady Oaks), thence N 50° 75' feet, thence S 80° 32' E 50 feet, thence S 50° 75' feet, thence N 80° 32' E 50 feet to the point of beginning.

NOTE: The drawing shows the relationship between the angles and bearings of the plat and the Heuss deed. The monument at SW corner of Jose Lake Subd has been located, and that at the SW corner of Lot 1 of Shady Oaks has also been established by road work. With no information as to how the house deed was prepared, and the information shown here, I would say that the point in question is the SW corner of Shady Oaks Sub.

I hereby certify that I have made a survey of the herein described premises and that I have found the lines and marked them as shown on the adjoining plan. I further certify that the error of closure is not greater than 1 in 5000, and that I have fully complied with the requirements of Sec. 3 Act. 132, P. A. 1970.

July 21 1973
James G. Campbell R.L.S. #15397
306 W. Lincoln St., East Tawas, Michigan

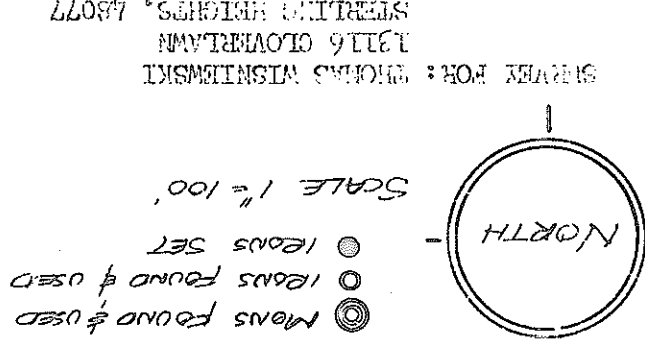

1605-7381P53

SECTION BREAKS
MS COORDINATES
LINE FOR ALBERTA FIRE SERVICE

52894670
E 5280.66

USDA Forest Service
Huron-Manistee National Forests
1755 South Mitchell Street
Cadillac, Michigan 49601
Phone: 231-775-2421
Fax: 231-775-5551



FACSIMILE TRANSMITTAL SHEET

TO: Bill Woods FROM: Carol Waite
COMPANY: NELS DATE: 5/21/01
FAX NUMBER: 517-739-0772 TOTAL NO. OF PAGES INCLUDING COVER: 4
PHONE NUMBER: SENDER'S REFERENCE NUMBER:
RE: T24N R5E YOUR REFERENCE NUMBER:

URGENT FOR YOUR INFO PLEASE COMMENT PLEASE REPLY AS REQUESTED

NOTES/COMMENTS:

Bill,

Fargo found the corner of Sections 2, 3, 10, & 11 in 1908. NBT's are Cedar 10" S73W 25 links and Cedar 4" N58E 20 links. I also found an interesting note that the Gov't post was also found in 1933 by one of our employees, no NBT's given. I also have a 1983 control diagram from a Miller survey in Sections 3 & 4 where he states he set a spike at a computed position for this corner. I assume that this is the work you were involved with, but I am sending a copy in the mail in case you don't have it. One word of caution on the swamp calls, they are only to the nearest chain, so they won't narrow your search area down.

At the East 1/4 of Section 10, looks like Griffin found a 1/2" rod in 1976. He did use a tombstone for a witness.

Points Report
le> c:\program files\carlson software xml\work\t24nr5e\s03245e.crd
Job Description> ALDRICH FIRE SEC 2 & 3, T24N, R5E
Job Number> 0.000 Job Date> 2003.0529

PointNo.	Northing (Y)	Easting (X)	Elev (Z)	Description
1	428833.698	19831659.233	868.141	BASE
2	435383.513	19828641.601	878.607	S434255E
3	435328.125	19826068.685	903.303	SW34255E
4	427727.867	19831425.371	870.502	E410245E
5	434101.119	19826034.452	0.000	N16S3/4
6	434121.007	19827331.361	0.000	NW16S3
7	432823.833	19827357.239	0.000	CW16S3
8	432836.951	19828660.496	0.000	C4S3
9	432849.866	19829943.547	0.000	CE16S3
10	434161.656	19829915.319	0.000	NE16S3
11	434182.417	19831202.350	0.000	N16S2/3
12	434210.566	19832516.587	0.000	NW16S2
13	430225.743	19831351.633	0.000	SW02245E

Number of points listed > 13



#5 Tombstone (See Station) SBSE 54.42
UNMARKED BASE, HEADSTONE MISSING

1/4 SECTION CORNER COMMON TO
SECTIONS 10 & 11 T24N R5E

1894 GLO Survey by James Miller

Monu. Post

Witnesses:

#1 I Pine 9" N48W 59.40

#2 Birch 70' 4" S85E 52.46

5/28/03

Fd Boat Spic in Gravel Drive

1935 Survey by R. Price

Monu. (Road Survey U.S.G.S.)

Witnesses:

1916 Survey by R. Griffin

Monu. - Fd 1/2" Iron rod, witnessed

if not knowing if it marks

the line by corner of lot.

Witnesses:

STAMP #3 Jack Pine 7" S76E 22.43

#4 Hornbeam (lost point) South 89.80'

DIP IN PAVT @ 88.4'

List Points

04/04/2005 16:15

File> c:\program files\carlson software xml\work\t24nr5e\s03245e.crd
Job Description> NAD83 MICHIGAN CENTRAL STATE PLANE INT'L FEET
Job Number> 0.000 Job Date> 2003.0529

Point#	Northing	Easting	Elev	Description
1	428833.698	19831659.233	868.141	BASE
2	435383.513	19828641.601	878.607	S434255E
3	435328.125	19826068.685	903.303	SW34255E
4	427727.867	19831425.371	870.502	E410245E
5	434101.119	19826034.452	0.000	N16S3/4
6	434121.007	19827331.361	0.000	NW16S3
7	432823.833	19827357.239	0.000	CW16S3
8	432836.951	19828660.496	0.000	C4S3
9	432849.866	19829943.547	0.000	CE16S3
10	434161.656	19829915.319	0.000	NE16S3
11	434182.417	19831202.350	0.000	N16S2/3
12	434210.566	19832516.587	0.000	NW16S2
13	430225.743	19831351.633	0.000	SW02245E
14	435442.765	19831212.196	903.303	SE34255E
15	435500.773	19833785.642	903.303	S434255E
16	435544.580	19836413.205	903.303	SE35255E

Number of points listed> 16

USDA Forest Service
Huron-Manistee National Forests
1755 South Mitchell Street
Cadillac, Michigan 49601
Phone: 231-775-2421
Fax: 231-775-5551

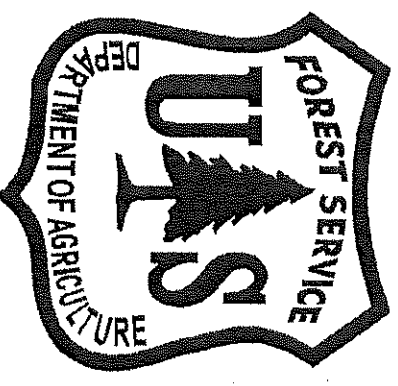

Bill,

Enclosed is some information from the manual on establishing closing $\frac{1}{4}$ corners. I also enclosed a sketch showing the proper position on the closing $\frac{1}{4}$ corners using your 1998 measurements. Note that the corner Fauser set at the N $\frac{1}{4}$ of Section 2 is 26.9' West of the proper position. While we were in the area, we did a cursory search for the corner common to Section 2, 3, 10 & 11. We didn't find anything 40 chains South of the $\frac{1}{4}$ corner. We did find a 5/8" rod that I assume Riggs set but it didn't have a cap on it. We also found a 1" pipe with cap inside with your number on it. The pipe in about 115' South of the rod. There is a large cedar North of the rod being used as a witness that could possibly be an original bearing tree. Going record GLO bearing and distance from this cedar fits a large stump hole SW at the other GLO BT call. It also fits the swamp call to the North fairly well and a stump at the GLO line tree call to the North. We did a small dig, but did not find a post bottom. A larger excavation should be done at this location. The only thing that doesn't fit is that it would make the South $\frac{1}{2}$ of the line between Section 2 & 3 about 3 chains short or record when the North $\frac{1}{2}$ mile is within a link of record GLO???

Any questions, give me a call.

Carol

T25N R5E

Sec 34

Sec 35

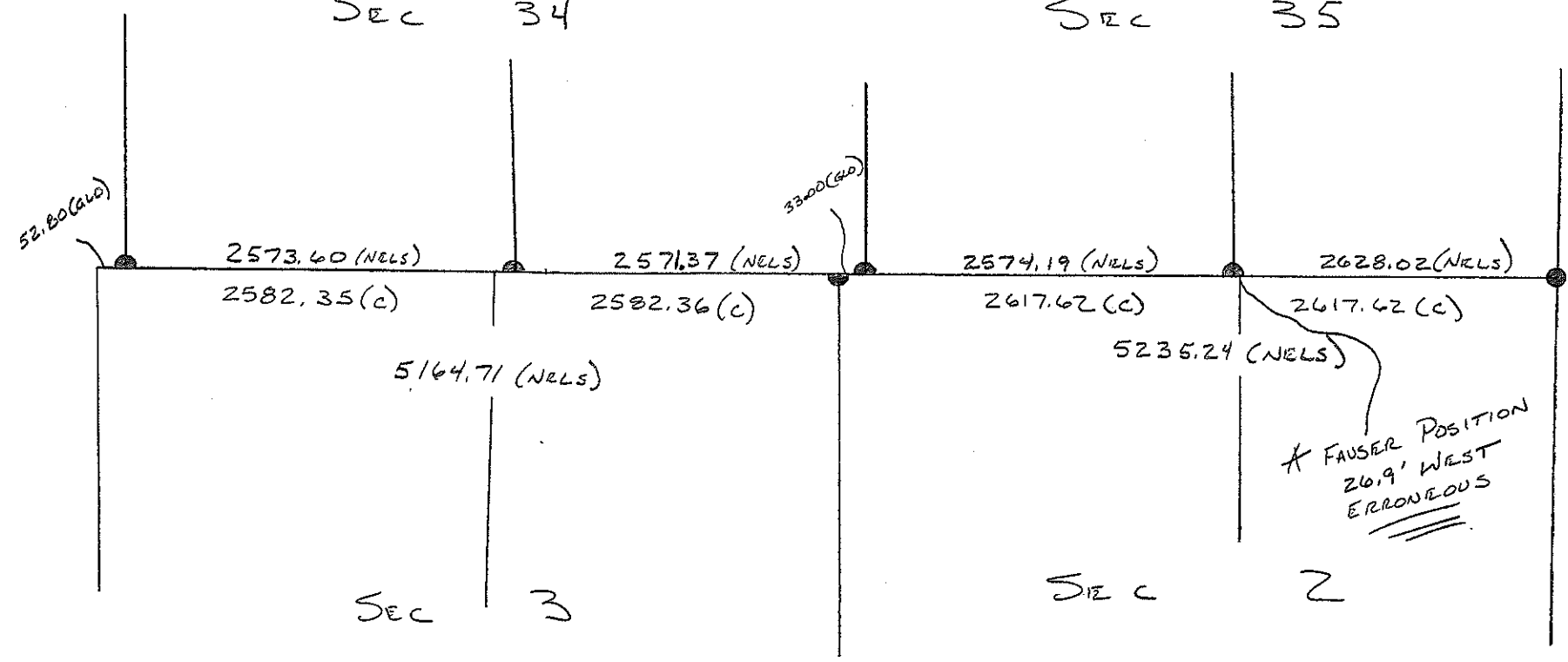

T24N5R E

SECTION CORNER COMMON TO
SECTIONS 2, 3, 10 & 11 - T24N R5E

1844 GLO Survey by James Mullett
Monu. Post

Witnesses:
#1 Cedar 10" S73W 25 lbs
#2 Cedar 4" N58E 20 lbs

1908-09 Survey by Fargo Eng. Co.
Monu. Post

Witnesses: Found both GLO witnesses

1935 Survey by R. Price
Monu. - (Road Survey U.S.F.S.)

Witnesses:
6" 1) 4" Cedar 4" N58E 20 lbs 16.5'
2) 4" Cedar 4" N58E 20 lbs 13.2'

1933 Erwin T. Del
FD & Survey Co. Survey
Station
N 58 E

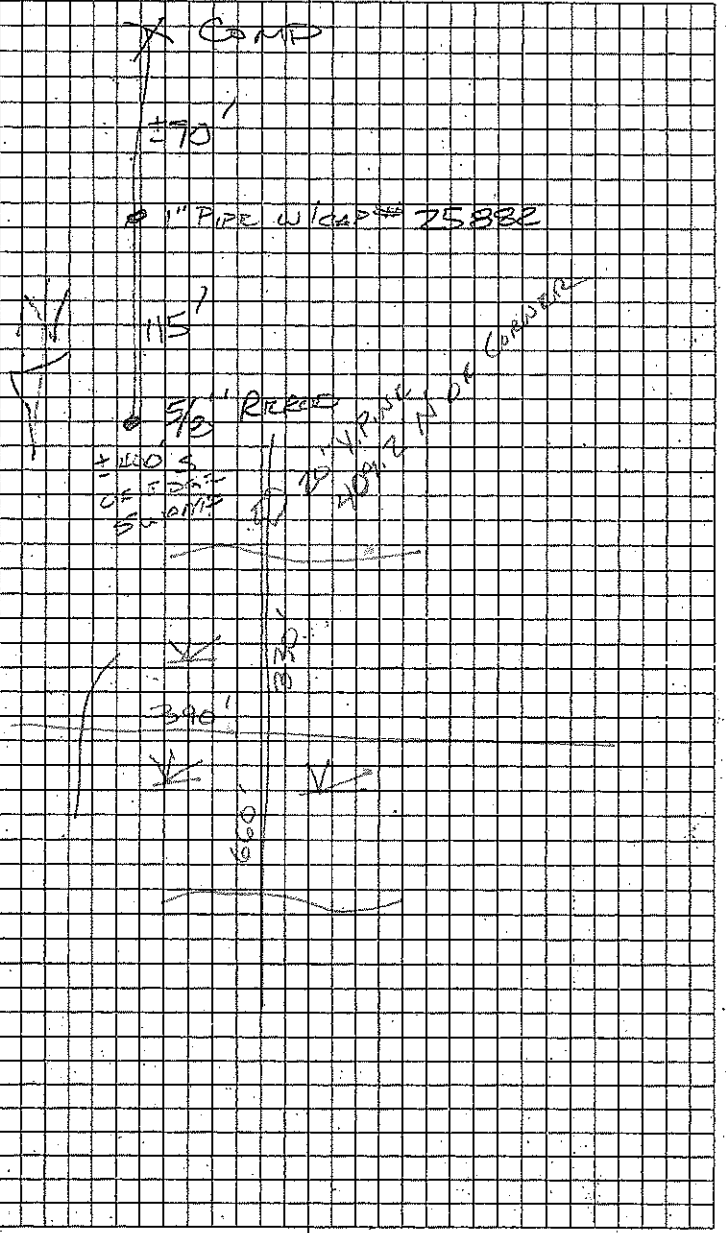

Corner Report

Forest Supervisor:

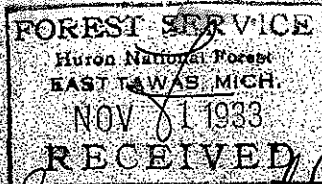

There is a G.L.O. corner 40 chains south of the $\frac{1}{4}$ corner between sections 2 and 3, T24N and R5E, Michigan Meridian. (Section Corner common to sections 2, 3, 10, and 11). The squared stake is in a cedar swamp. A retracted transit line runs north from this point and a retracted " " " east " " point.

I found this coming out of the swamp one night and would have posted it, but was transferred from the Huron before I could take a poster back to the location. If this is any good, your welcome.

Yours truly,
Erwin Tadel.

bearing at (1), thence on random due East 14.10 chains set two
thence 33.90 chain to 1/4 post thence 73.72 chains to (2), found
3 links south of random line. Course & bearing is S 89° 28' E. See
to connected;
at (1), was due north (40.44) chains thence 80.88 chains to 1/4 Pr
at (2), ran S 10° 30' West to lake, distance 62.36 chains.

ICHIGAN, } ss. I, Levy W. Belknap, Deputy County Surveyor of said Cou
IOSCO, }
y that I did, on the application of George Frank Arthur

19 30, 1907 survey Plainfield part of _____, Town 24 N, Range 5 E
in the Township of _____, and the following persons acted as chainmen, first being duly sworn, to-wit:

James J. John Hooper

certify that I have compared the foregoing copy with the original minutes made by me at the time of the survey, and th
of the minutes of such survey, which minutes give the magnetic variation at the initial point of the survey.

Levy W. Belknap, Deputy County Surveyor

LOSCO

CO

7150-A

P21

③ N.E. Corner Section 35
 Found G.L.O. monument set
 in concrete, quicoid post
 set by U.S.F.S. approx.
 1' South
 Power pole #79 S.W. 54.9
 8" Oak N.W. 53.3

F.B. 358 V.F. 1960

④ S.W. Corner Section 35
 Set "T" iron
 Nail in north side 8" maple
 S.E. 91.6
 N.E. leg of tower #917 S.W. 54.3 B
 N.W. leg of tower #917 S.W. 63.6 Z

F.B. 358 V.F. 1960

P21

⑦ S.E. Corner Section 35
 Found iron, believe to be barrel
 of old double barrel shotgun
 Nail in south side of fence
 Corner post east 32.2
 Nail in south side of fence corner
 Post, west 30.55
 Set 1/2" iron to surface

F.B. 358 V.F. 1960

⑤ N.W. Corner Section 35
 1" axle shaft under blacktop, did
 not dig up
 5" maple N.W. 66.97
 Highway project marker N.E. 64.35
 1/8" west of E N-65

F.B. 358 V.F. 1960

P21

⑪ W 1/4 Post Sec. 24
 Found plot monument in E roads N & S.
 & roads to West
 W.S.W. Power pole 49.4
 N.W. 6" Red Oak 39.4
 S.E. 12" " 57.2

F.B. 858 D.F.W. 1964

Gen. Monumented U.S. Forest Service Baldwin Mich. 1964

V22

V17

V21

I 24 N R 5E

SHEET 1

PLAINFIELD TWP

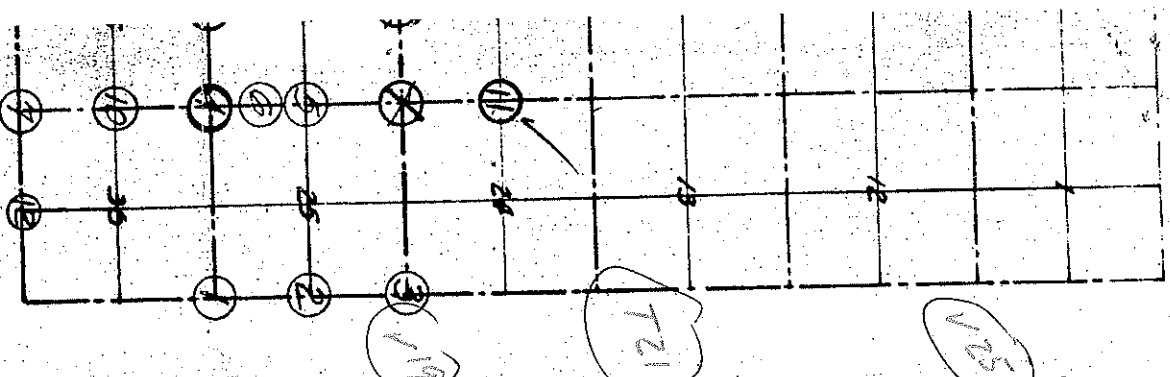

<p>① S. E. Corner Section 25 Found G.L.O. monument set in concrete. Nail in West Side 10" Jack Pine with U.S. Forest Service tag. South 13.97' Nail in West side 6" Jack pine NW 4/4 Nail in NW side fence post NE. 53.07 E.B. 858 W. 1960</p>	<p>② S. E. Corner Section 25 Found G.L.O. monument set in concrete. Nail in West Side 10" Jack Pine with U.S. Forest Service tag. South 13.97' Nail in West side 6" Jack pine NW 4/4 Nail in NW side fence post NE. 53.07 E.B. 858 W. 1960</p>	<p>③ S. E. Corner Section 25 Found G.L.O. monument set in concrete. Nail in West Side 10" Jack Pine with U.S. Forest Service tag. South 13.97' Nail in West side 6" Jack pine NW 4/4 Nail in NW side fence post NE. 53.07 E.B. 858 W. 1960</p>
<p>④ W 1/4 Corner Section 25 Set "T" iron equal distance Between Section Corners for line matches fence to West, or east edge traveled portion of road. Nail in S.E. side 8" twin maple NE. 40.7 Nail in South side 4" twin maple W. S.W. 57.95' E.B. 858 W. 1960</p>	<p>⑤ N. 1/4 Corner Section 35 Set "T" iron on line between Section Corners & equal distance Fence to North & South, both Poor Condition. Approx. 7' North of E Road E.B. 858 W. 1960</p>	<p>⑥ West South 1/2 Cor. Section 25 Set "T" iron Nail in NW side 12" maple NE 4 Nail in S.W. side 10" maple SE 37.4 S.E. leg tower 49/4 NW 94.10 E.B. 858 W. 1960</p>
<p>⑦ N. 1/4 Corner Section 35 Set "T" iron on line between Section Corners & equal distance Fence to North & South, both Poor Condition. Approx. 7' North of E Road E.B. 858 W. 1960</p>	<p>⑧ E. 1/4 Corner Section 35 Set "T" iron to match fences Fence Corner East 31.25 Fence Corner West 31.25 S.E. leg of tower NW 53.4 E.B. 858 W. 1960</p>	<p>⑨ E. 1/4 Corner Section 35 Set "T" iron to match fences Fence Corner East 31.25 Fence Corner West 31.25 S.E. leg of tower NW 53.4 E.B. 858 W. 1960</p>

Dec 11 2 1907 JAH

80250

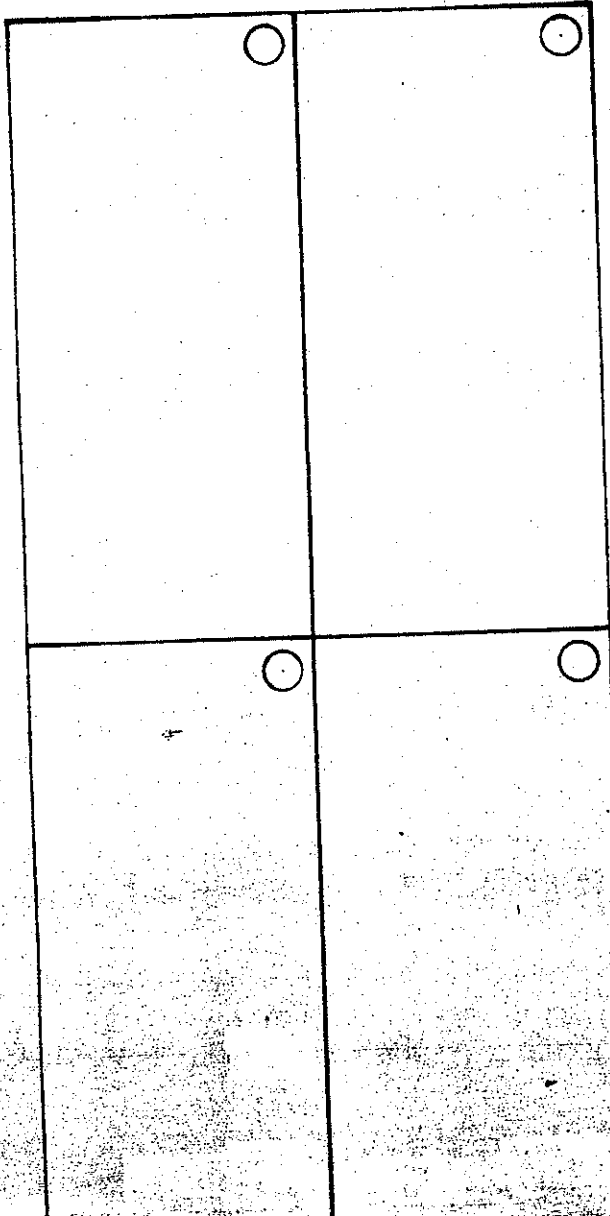
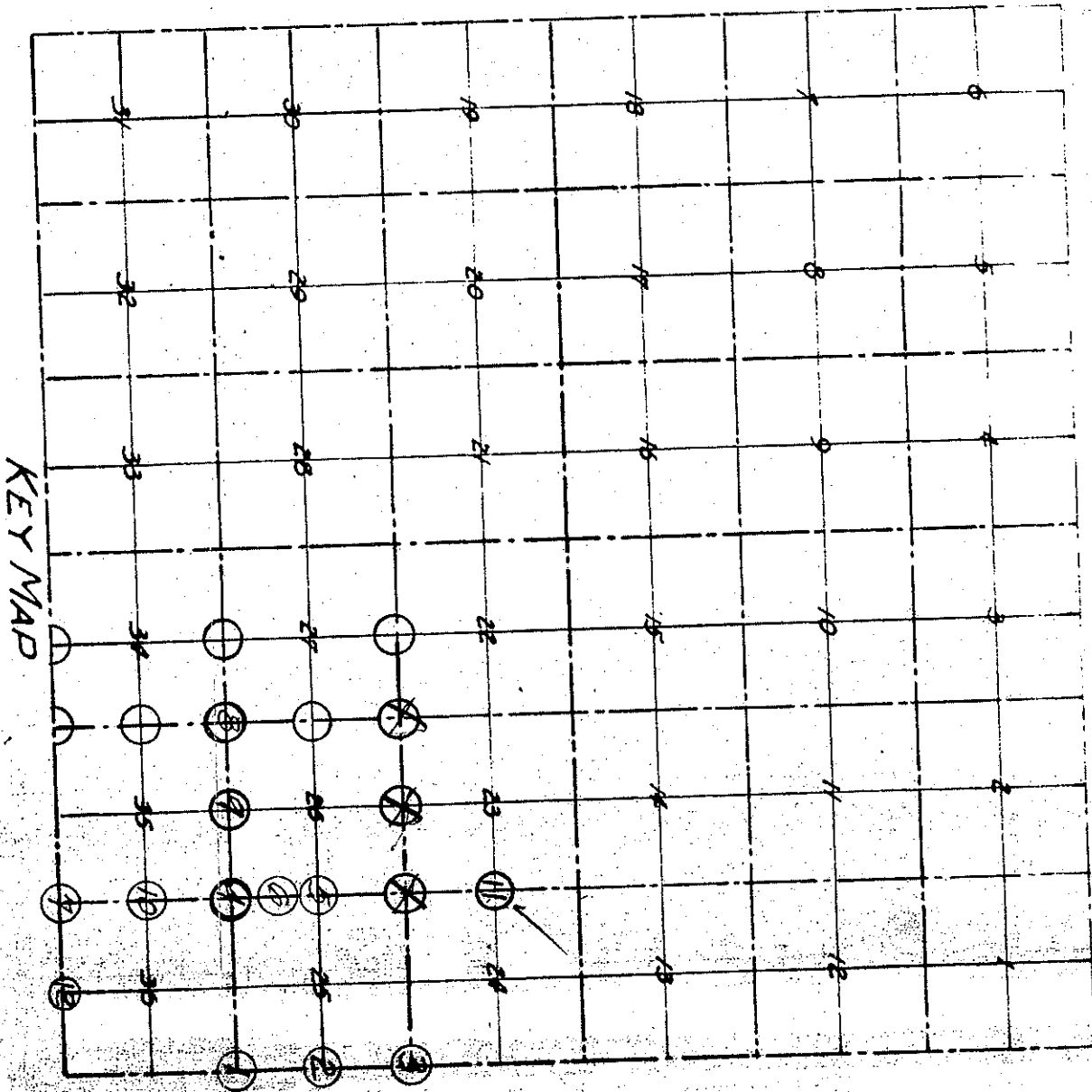

Michigan National Forest

Township 24N Range 5E Meridian

Corner ~~Common to sections 10-11-14-15~~

Corner Description Cedar stake, 4" in diameter and 14" high.

Corner Markings NW ~~SW~~ SE NE
Diagonally --- 10-13-14-11

Witnesses None.

General Location

(Relation to other corners by alignment and measurement, also with topographic features, roads, streams, trails, fence corners or other distinctive objects which will enable others to locate. Mention blazing done if any.)

South of Fork of South Branch and Hale roads and about 1 ch. west of road.

R. H. Johnson

Forest Ranger

J-17

Michigan National Forest

Township 24N Range 5E Meridian

Corner Common to Sections 14-15-22-23.

Corner Description Corner stake burned.

Corner Markings None.

Witnesses None.

General Location

(Relation to other corners by alignment and measurement, also with topographic features, roads, streams, trails, fence corners or other distinctive objects which will enable others to locate. Mention blazing done if any.)

The corner post has been burned, but the four corners of the Thompson Farm and Hale, and the South Branch and Tawas roads in 1897, west and 200' south of where the corner should be.

December 6, 1917.

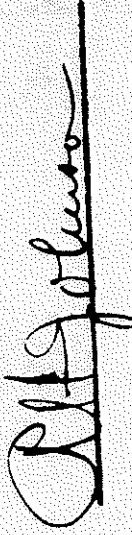

Forest Ranger.

Michigan National Forest
Township 24N Range 5E Meridian

Corner 1 of Sections 14-23.

Corner Description Jack Pine stake 3" in diameter and 4' high.

Corner Markings None.

Witnesses None.

General Location

(Relation to other corners by alignment and measurement, also with topographic features, roads, streams, trails, fence corners or other distinctive objects which will enable others to locate. Mention blazing done if any.)

Corner is located about 50' south of the road in a shallow depression of land, the line crosses the road just east of the corner and follows an south of road for a short distance here.

3.1917.

W.H. Johnson

Forest Ranger.

1/19

Michigan

National Forest

Township 24N Range 5E Meridian

† Corner corner to sections 23-22

Corner Description

24" oak stake 4" in diameter.

Corner Markings

None other

Witnesses

None

General Location

(Relation to other corners by alignment and measurement, also with topographic features, roads, streams, trails, fence corners or other distinctive objects which will enable others to locate. Mention blasing done if any.)

† section 22-23 approximately 16 rods south and west of point where the Thompson farm and Hale road crosses the Town and South Branch road. A north and south survey line may be traced at the west of road.

† old horse stake about 16 rods west of road corner.

R.H. Jones

Surveyor

Michigan

National Forest

Township 07th Range 5E. Meridian

Corner Section's 20-21-22-23

Corner Description A cedar stake north of the fence beside section line road extending east and west.

Corner Markings

None other

Witnesses

None.

General Location

(Relation to other corners by alignment and measurements; also with topographic features. roads, streams, trails, fence corners or other distinctive objects which will enable others to locate. Mention blazing done if any.)

Follow west from the NW corner of Warren Hodge's fence past the old Emery or Bilby farm, and some other clearings. This corner will be noted as the last farm on this road next to the edge of the plains, an old set of log buildings south of the road, the road is low and swampy along to east of this corner. Watch for the NW corner of the fence south of the road. This is the nearest corner of which I know for the land in section 17.

Forest

R 9

Michigan

National Forest

Township ^{4N} Range ^{5W} Meridian

Corner Section's 23-23-CA-27

Corner Description

A stake in the center of the highway north and west of the NW corner of Warren Police's place.

Corner Markings

None other.

Witnesses

None.

General Location

(Relation to other corners by alignment and measurement, also with topographic features, roads, streams, trails, fence corners or other distinctive objects which will enable others to locate. Mention blazing done if any.)

This corner 5 Miles north of Hale. This corner may be used to locate land north and east where the country is badly timbered and all trace of the survey obliterated.

Assistant

Forest Ranger

Reginald J. Sloan

Michigan National Forest
Township 24N Range 5E. Meridian

Corner Sec's 25-24-23-26

Corner Description

An oak stake 5 rods east of the NE corner
of Clifton Scott's fence marks this corner.

Corner Markings

None other

Witnesses

None

General Location

(Relation to other corners by alignment and measurement, also
with topographic features, roads, streams, trails, ironed corners
or other distinctive objects which will enable others to locate.
Mention blazing done if any.)

As noted.

Raymond

Oct. 1975

NE CORNER SECTION 2 T24N R5E

Found Monument & Old Post
 12" Cedar N70° E 20.50' to face
 10" " S30° E 25.45' to nail & washer
 12" " S60° W 16.95' to
 Set wood post on east side of Monument

N 1/4 Post SECTION 2 T24N R5E
 Found Monument
 12" Cedar S30° W 30.61' to nail & washer
 10" " South
 10" Triple Ash N50° E 20.10' to "
 8" Twin Cedar N70° W 28.18' to "

NW CORNER SECTION 2 T24N R5E
 Found Monument & Wood Post with Forest Service tag
 12" Yellow Pine N80° W 55.94' to nail & washer
 30" White Pine N25° E 72.62' to "
 15" Oak South 20.75' to "

TRAM
C.P.C.
JCH
76

(5)
 JULY 20, 1983
 CONTINUE Random Trussc
 Line South
 NOTE:
 TRUSSC LINE FROM S-5
 to S-5 IS ALONG POWERLINE
 EAS.

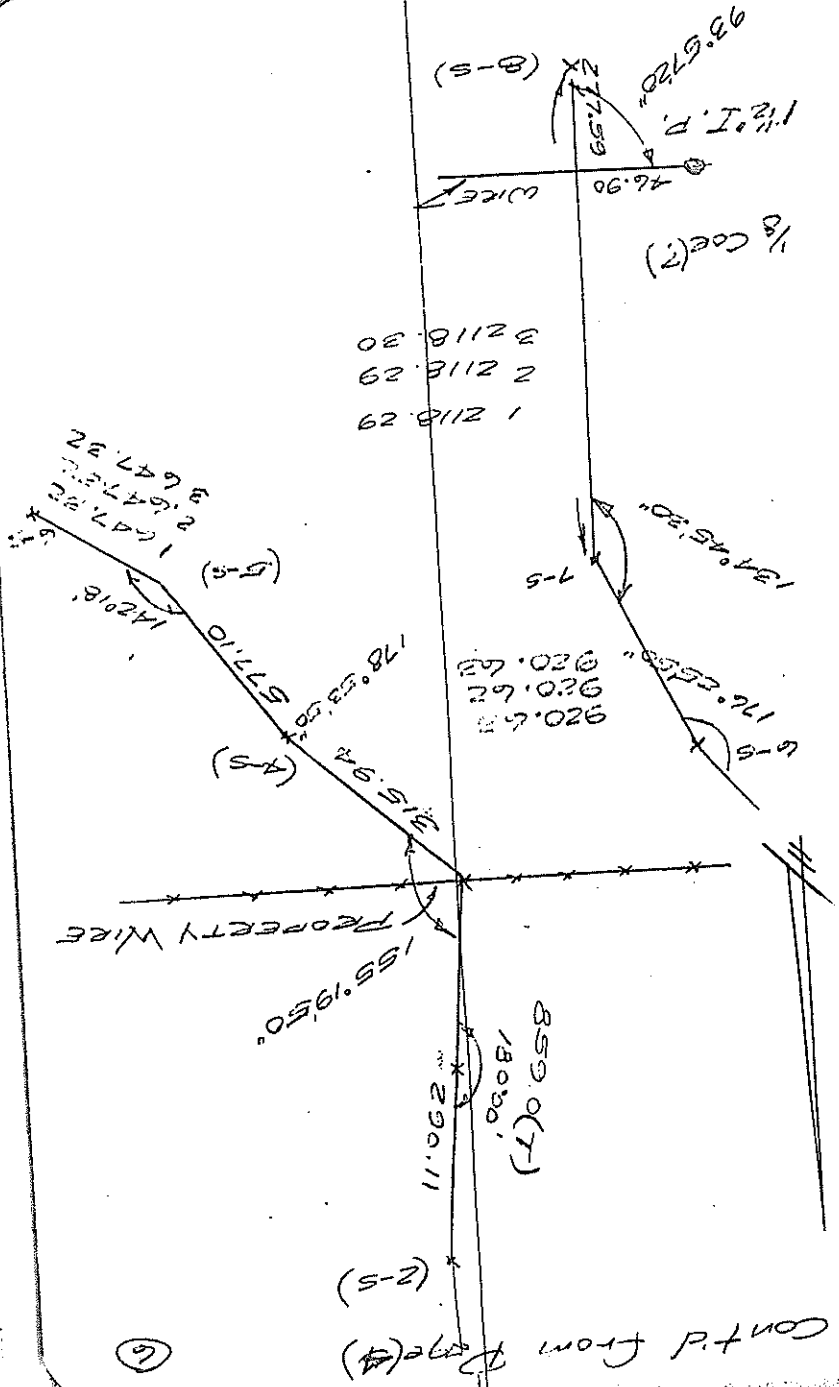

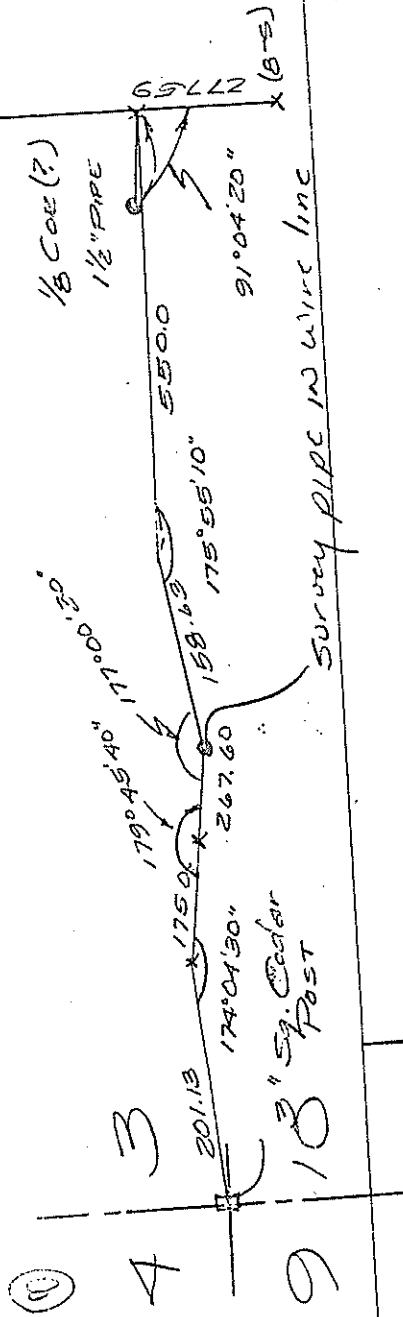

① July 21, 1982
 END RANDOM TRVERSE LINE
 FROM POWERLINE MEET TO
 SW COE. ETC.
 FOUND 3" Sq. Cedar Post AT
 CORNER 3-4-9-10

(12)

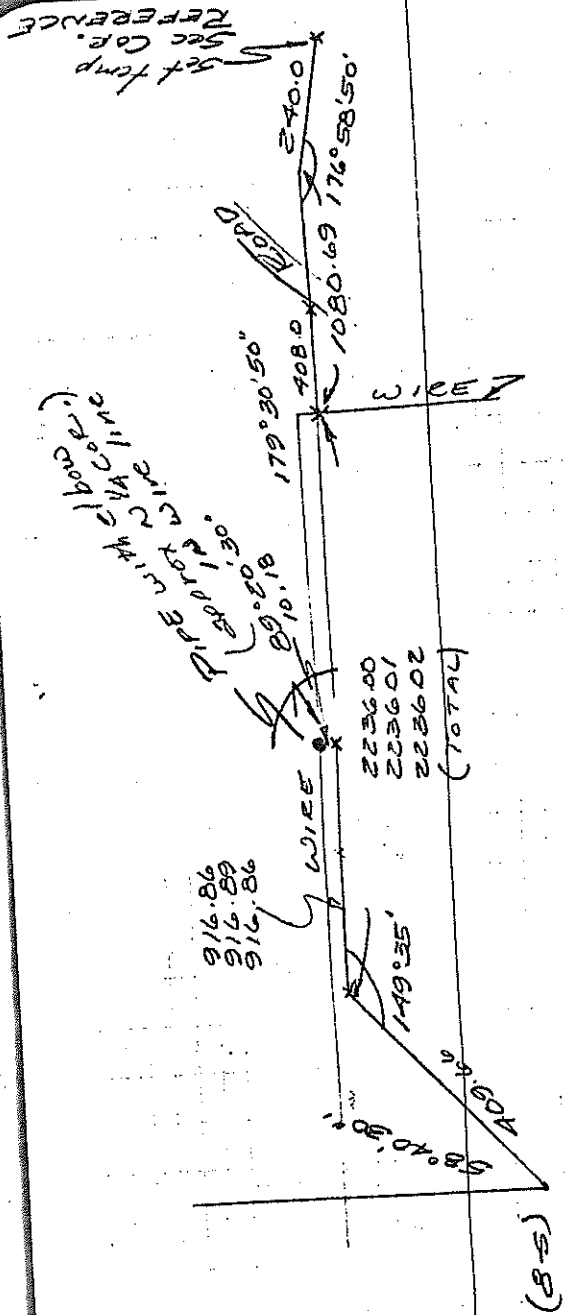

(S-S)

(11)

July 28, 1983
 Re-occupy S and K and Brown
 Traverse Line East

1150' DIST OF G.I.D. (11/10/11)
 (See 5373, 704, 510, 511, 512)
 5189.52 Int N. Section Line
 510 Tank N.W. S.E.
 4867 Station
 Random Line

Continue NORTH and West Section

July 27, 1983

2640.0 Set Spike
 Old F.S. Post 3' West
 Large blazed tree 3' East

704' Cross trail E-W.
 1588'
 2373 Cross trail NE-SW

Section of Record N.W. Cor.
 of Section 9, (S.W. Cor. Sec. 9)
 and was computed bearing back

July 28, 1983

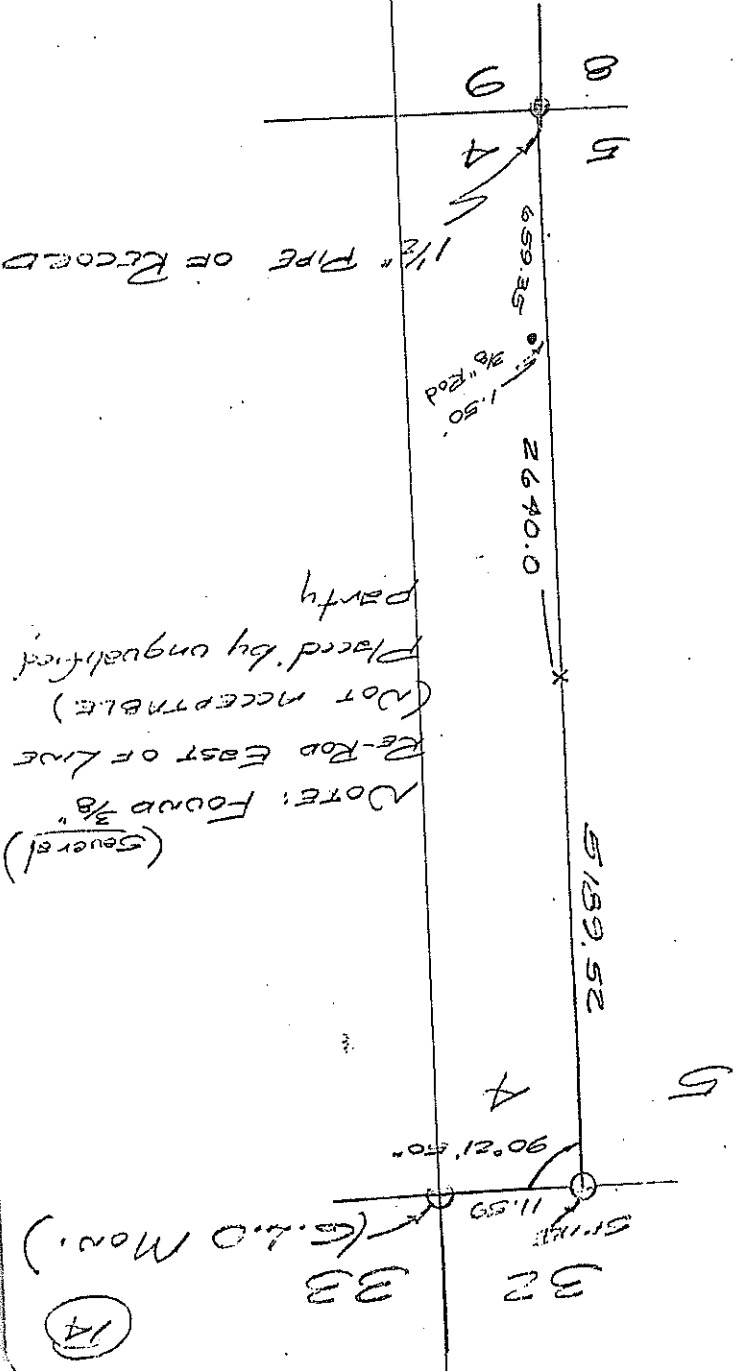

NOTE: FOUND 3/8"
 2-Rod East of Line
 (NOT ACCEPTABLE)
 Placed by unqualified
 party

1 1/2" PIPE OF RECORD

14

33

32

5115.9 (6.4.0 Mon.)

(17)

Aug. 15, 1983

Extend random traverse line
from E 1/4 Cor. Sec. 3, then
N. by. along Roadway (mostly).
Then traverse W by along trail
to traverse Point 2-5 (Page 4)

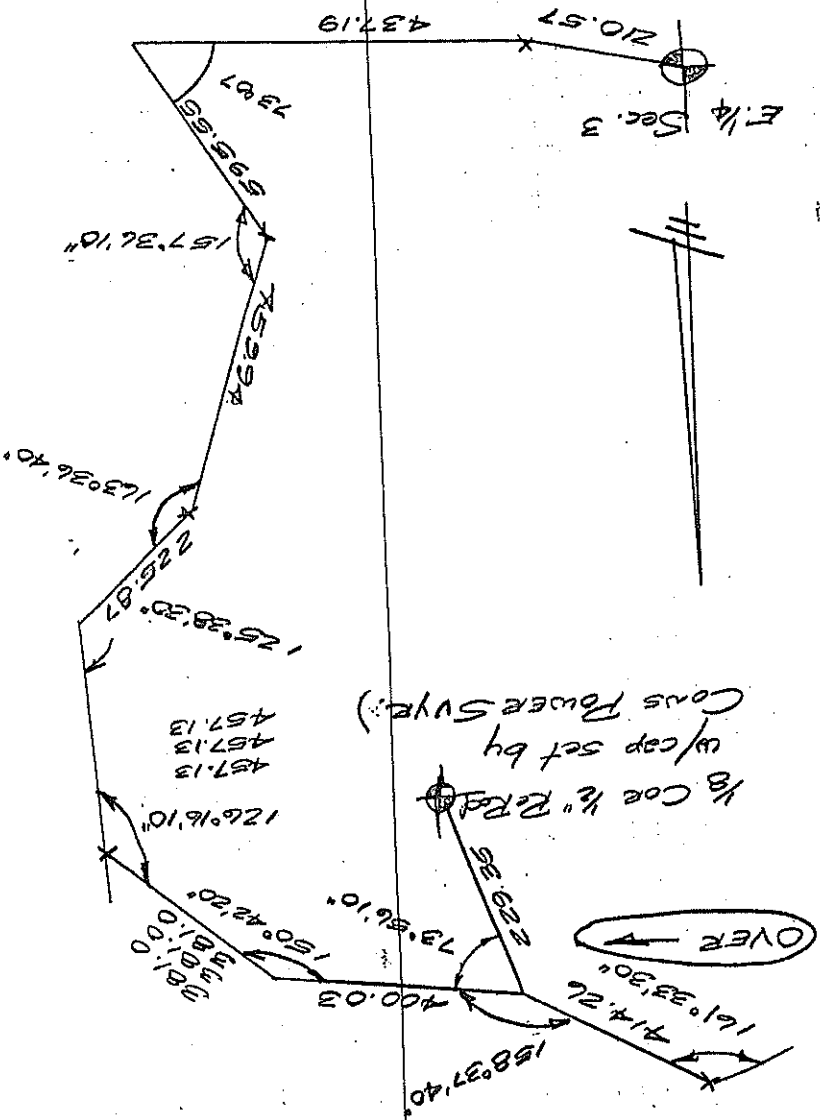

(18)

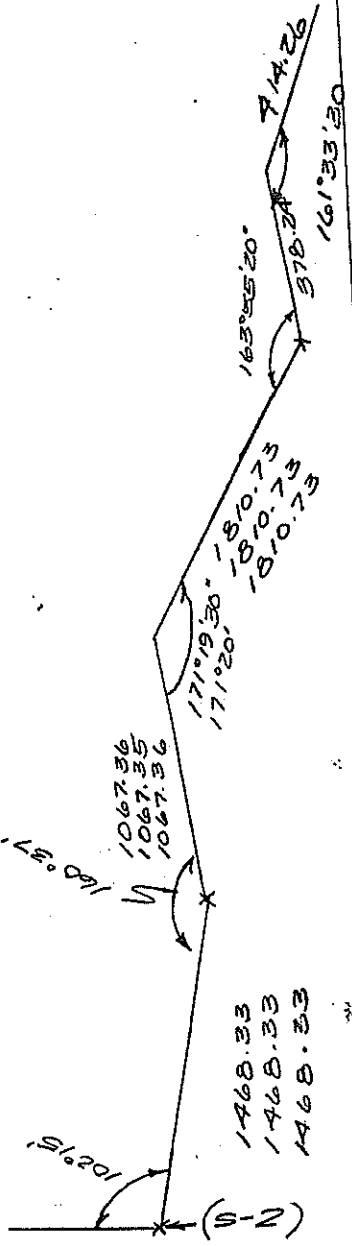

(20) (continued from page 18)

CONTINUE TRAVERSE WEST TO
W. Random line of section 3.

Aug. 15, 1983

(19)

Aug. 16, 1983

COMPUTED TRAVERSE line for
 EAST LINE OF SECTION 3 FROM
 E 1/4 COR TO NE COR.
 Random line INT N. Section
 Line, 2.33 feet East of
 U.S.F.S. Mon.

Random Line West From Random
 Line North.

2.33 U.S.F.S. Mon. (Sec. 2-3)

488.98 ANGLE POINT

From X Point West.

+ 287.76

+ 400.00

+ 437.60

(1125.36) to X Point (See below.)

Sec (2)
 1/4 COR

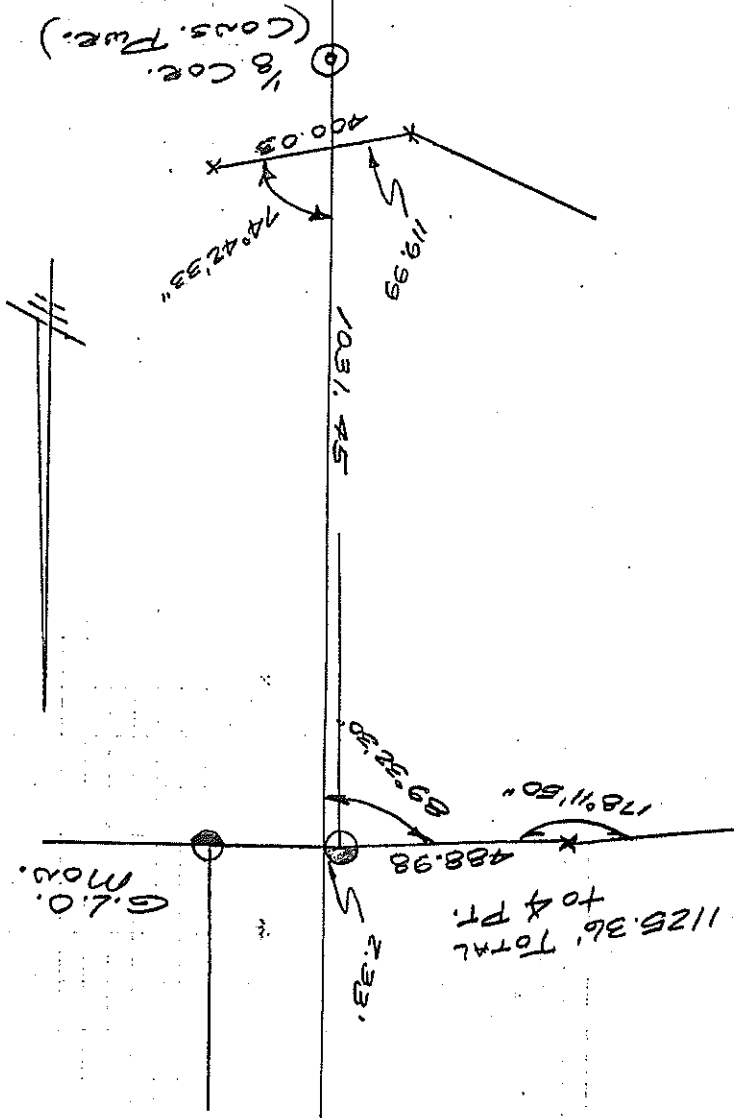
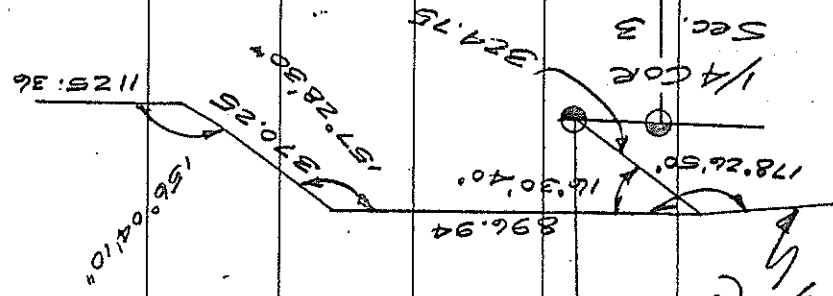

1/8 COR. (Cons. Pwr.)

1125.36' Total to X PT.

1031.75

119.99

74°42'33"

400.03

RETURN TO WILLIAMS

T24/PSE
SECTIONS 3 & 4

T24/PSE
F.S. CONTRACT JOB
BY E. MILLER OF
SECTIONS 3 & 4

INDEX

NOTES GIVEN HEREIN

ARE FOR SURVEY THE

LINE FOR SECTIONS 20-1

T. 24 N. E. 5 E. Plainfield

TOWNSHIP, TOSCO COUNTY

MICHIGAN.

THE NOTES SHOWN ARE

AS MEASURED. NO ADJUSTMENTS

WERE MADE.

ADJUSTMENTS WERE

MADE WITH AN

INSTRUMENT WHICH WAS

USED WHEN REACHED. THE

WAS RECENTLY

CORRECTED BY

ALL MEASUREMENTS

AND FEET WERE

A BENCH 1000 E. O. M. ALSO

RECENTLY

SURVEYED BY

PROJECT.

Property of

Richard L. Miller

Reg. Land Surveyor

302 S. LAKE ST.

Oscoda, MI. 48750

Telephone 517-739-8265

Richard L. Miller



This Book is manufactured of a High Grade
50% Rag Paper having a Water Resisting Surface,
and is sewed with Nylon Waterproof Thread.

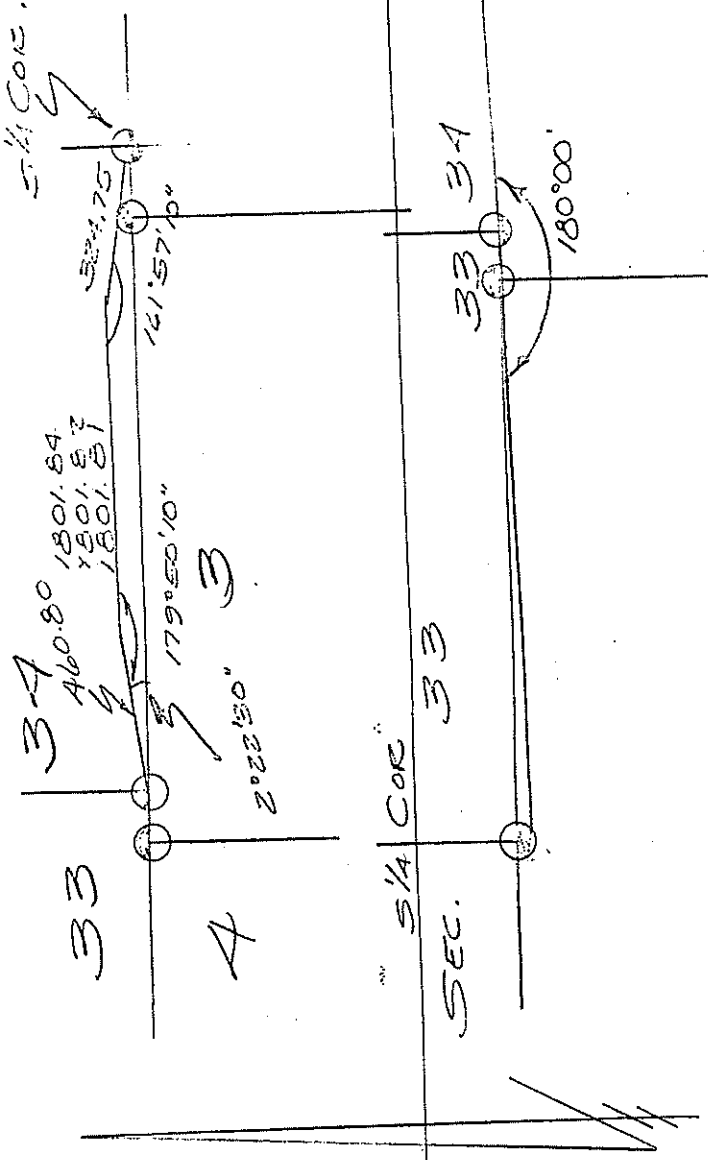

Richard K. Miller R.L.S. (2)
 Tom DeBachy Jr.
 Tom Kone

Beginning at the S.W. Cor
 Sec. 34, T.25N.R.5E. (G.L.O.
 Mod.) and running TRVERSE
 line East to S 1/4 COR. (G.L.O.
 Mod.)
 Computed closing line to
 get bearing of section line
 to produce line West to
 S 1/4 COR. Sec. 33. (G.L.O. Mod.)

July 15, 1963 (1)

(A)

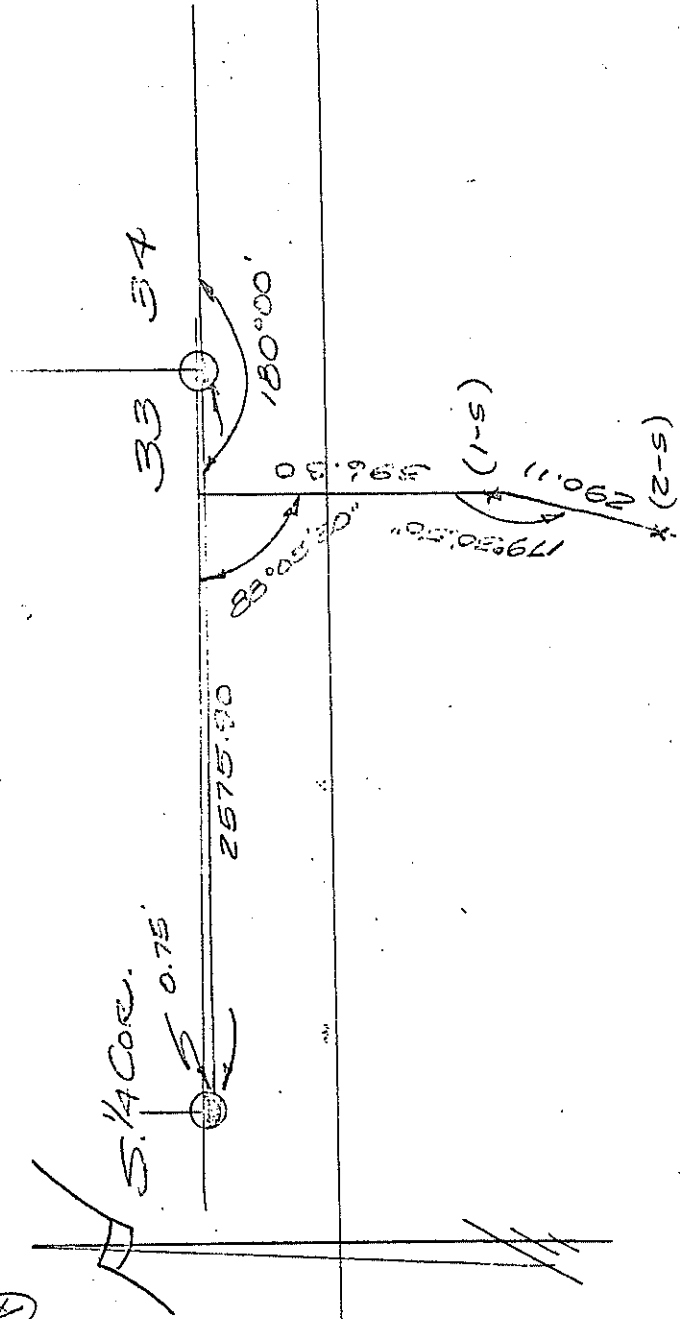

July 29, 1983

Proposed line West

From Sec. 33-34 to

S. 1/4 Cor.

N. 1/2 distance 2575.90

North 1/2 Cor. 0.75' South

of 1100' (Set spike)

It occupy Sec. 33-34

of Set Sec. 33-34 52.80' West

of Sec. 33-34 and corrected Sec.

line. Began traverse from South

End of line 394 T. 24 N. R. 5 E.

Michigan

National Forest

Township 24ⁿ Range 5E Meridian

Corner 1/4 Sec's 25-36

Corner Description A cedar stake on south side of section line road between 25-36.

Corner Markings

1/4 S. 25-36.

Witnesses

9" Black oak N. 97° W. 20'
10" Forked oak N. 68° W. 25'

General Location

(Relation to other corners by alignment and measurement, also with topographic features, roads, streams, trails, fence corners or other distinctive objects which will enable others to locate. Mention blazing done if any.)

On new road east and west on section line 4 miles north and 1½ east of Hale.

R. H. Jones

Assistant Forest Ranger

SECTION BOENER COMMON TO

SECTIONS 30 & 31 T244 E5E
AND 25 & 34 T244 E4E

1838 GLO SWEED BY LEWIS OLSON

MOUNTAIN - POST

WITNESSES:

W PINE 30" 5 1/2" 1.31 OK

W PINE 13" 11 1/2" 70 OK

1845 GLO SWEED BY JAMES MULLET

MOUNTAIN - POST (EARD)

WITNESSES:

W PINE 20 588E 15 OK

W PINE 10 184E 32 OK

MAY 10, 1989 PATRICK R. BOENER W/

JOHN B. WILLIAMS FO. P. 1 1/4" I.P.F. 1"

NORTHEAST OF EXISTING OLD F.M. LINE TO

SOUTH & WEST. EVERETT D. BOENER

© 5480 S. BRANCH CO. SAYS HE HAS

LIVED HERE 14 YEARS AND TO SAID PIPE

AT LEAST 10 YEARS AGO. HE SAYS HE HAS

ALWAYS CONSIDERED THIS TO BE THE MOUNTAIN

OF HIS PROPERTY. EVERETT INFORMED ED

EMERY ABOUT SAID PIPE WHEN EVERETT

TOLD HIM THE PROPERTY AND ED HAS ALWAYS

FIGURED IT WAS THE SECTION CORNER ALSO.

EVERETT D. BOENER SWORN THAT THE

ABOVE STATEMENT IS CORRECT

~~EXEMPTED TO BOENER~~

1/4 SECTION CORNER CORNER

TO SECTIONS 30 T24N R2E

AND 25 T21N R2E

1338 GLO SURVEY BY LEWIS CLASON

MON. - POST

WITNESSES:

Y. PINE 18" STW 18.00

Y. PINE 18" W.D.W. 27.00

246

AUG 10, 1979 I JOHN B. WILLIAMS

SURVEYING TECH FOR THE ALBERTA-

MINISTER NATIONAL FORESTS

WITH BEING APPLIED FOUND IN

LEAD BEARS MARKING THE

LOCATION OF THE 1/4 CORNER. THE

BEAR IS IN THE UPPER LINE OF

THE FENCEMENT N 1/2 S IN LINE

WITH FENCES E 1/2 W.

AUG 17, 1979 I JOHN WILLIAMS

WITH BEING APPLIED PLACED IN

THE EXACT LOCATION OF THE IRON

BEAR A STAMPED MONUMENT #1

SECTION CORNER COMMON TO
SECTIONS 19 & 30 T24N R5E
AND 24 & 25 T24N R4E

1838 GLO SURVEY BY LEWIS CLASON

MONUMENT POST
WITNESSES:

1: 1/2 PINE 18" 539W 44 N
2: 1/2 PINE 16" 196W 38 N

1958 Survey by R. Shover (Laska Co Rod Co)
Mon. Iron Pipe
WIT

3 Twp. Oak 10-15 N65W 60.65 FT
4 Twp. Oak 10-15 S45W 58.10 FT
5 P. Pole 560E 112.05 FT

1968 Survey by Adm. Caldwell
Mon. 1" Bolt from Shover Wits.
WIT

344 SAME
6 T. Pole N25E 52.5 FT
7 P. Pole S10W 28.7 FT

J. J. 7/90

October 24, 1989 I Patrick R. Leman FO
The 1 1/2" 18" Iron Bolt from witnesses #3, 4 & 7. All
Other witnesses are gone. I FO out from Caldwell
About the shover info. Do not want have this info.
I moved the 5x60 Brass (Capped Hand) (Now S&B) because
it has been broken) and replaced the bolt with it. I
Bored it a foot and set a 10" D.S. in the incorrect
location.

July 3, 1979 I John B. Williams
Surveying team for the Harmon -
Manistee National Forests
found an iron fence post in
old road bed 7 1/2' west
of present pavement in line
with road west east

July 23, 1979 I John Williams
with Gene Applin replaced the
iron fence post with a
standard monument # 2
placed at the exact location
of the iron fence post

16^d SPIKE & SHINER IN THE EAST

SIDE OF A B. POLE

SW SH^e 39.70' 29.02 FT

11^d SPIKE & SHINER IN THE NORTHWEST

SIDE OF A B. OAK 20" x 15"

S35W S24^W 44.95' 58.02 FT

OLD BEARING TREE

16^d SPIKE & SHINER IN THE NORTH

SIDE OF A B. OAK 17"

N7W 48^W 49.65' 60.24 FT

OLD BEARING TREE

~~A BEARING POST NORTH 14'~~

10' OS. IN THE NORTH EAST SIDE OF

R Pole 4. N41W 114.18 FT

Anchor screw for removed P. Pole 140E 63.94 FT

@ R. R. TO Q OF Co Line Rd BEARS 555E 83.2 FT

THE BRASS CAP CAST IN THE

TOP OF THE MONUMENT IS

MARKED AS BELOW

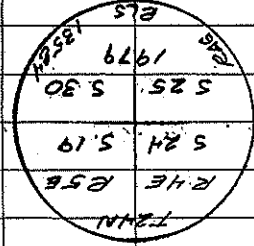

THIS DAY, July 23, 1979 I

JOHN WILLIAMS TOOK THE FOLLOWING

WITNESSES TO RESET THE

LOCATION OCCUPIED BY THE MONUMENT

Corner is on E of Pavement to South and

6 East of E of Geaver Rd North

W44 19 N1-27E 2656.22 FT

S44 19 N87-42-21E 2400.01 FT

W44 19 N87-42-21E 1084.94 FT

W44 19 N87-42-21E 1084.94 FT

1/4 SECTION CORNER COMMON
 TO SECTIONS 19 T24N15E
 AND 29 T24N15E
 1838 (A.D. SURVEY BY LEWIS OLSON)
 MON. POST
 WITNESSES
 W. BISHOP 6" SW 17 BL.
 CEDAR 6" NW 17 BL.
 AUG. 10, 1979 I JOHN B. WILLIAMS
 SURVEYING TEAM FOR THE WYOM.
 MINISTERS ALBERTA FOREST WITH
 (GEOLOGICAL) FOUND A 1/2" BEAR
 WITH PLASTIC CAP MARKED PLS #
 12018. THE 1/2" BEAR WITH PLASTIC
 CAP PLS 12018 IS RISING ANOTHER
 BEAR TO SURFACE
 THIS DAY AUG. 10 1979 I
 JOHN WILLIAMS WITH GEOLOGICAL
 REPLACED THE 1/2" BEAR WITH
 PLASTIC CAP WITH A STANDARD
 INDUMENT #1 PLACED IN THE
 EXACT LOCATION OF THE BEAR

252

TYPED BY MTS 7-9-84

1/4 SECTION CORNER COMMON
 TO SECTIONS 19 T24N15E
 AND 29 T24N15E
 1838 (A.D. SURVEY BY LEWIS OLSON)
 MON. POST
 WITNESSES
 W. BISHOP 6" SW 17 BL.
 CEDAR 6" NW 17 BL.

SECTION BORDER COMMON TO SECTIONS

18419 TRIN PSE AND 13424 TRIN PSE

1838 SURVEY FOR GLO BI LEWIS CLASON

MON. POST

WITNESSES:

Y PIPE 16" SGTW 121 lbs

Y PIPE 15" N2W 90 lbs

SEE PAGE 289

1978 SURVEY BY JOHN BLIVE

MON. 1 1/2" PIPE IN EOOD &

WITNESSES:

N 1/2E 43.88'

E. PIPE 16" S34E 48.72'

N 3/4W 49.85'

N. POLE

AUG. 10, 1979. I. JOHN B. WILLIAMS SURVEYING TEAM FOR THE NATIONAL FOREST SERVICE WITH ROBERT GREEN REGISTERED LAND SURVEYOR FOR THE MINN- MINISTERS

NATIONAL FOREST FOUND A PLASTIC GAP WITH HARDWARE IN DOT

ARRANGEMENT FROM OTHERS WITNESSES.

DID NOT FIND 1 1/2" PIPE, AND

WOULD NOT READ PL. NUMBER ON

PLASTIC GAP ALSO FOUND A 1"

IRON PIPE IN EOOD PAVEMENT 6.1'

SOUTH OF GAP SIGN (CAP & NAIL FIT

DRIVERS WITNESSES)

AUG. 11, 1979. I. JOHN B. WILLIAMS

PLACED IN THE EXACT LOCATION OF

THE PLASTIC GAP WITH HARDWARE

A STAGED MOVEMENT # 1

THE BRASS DISK LAST IN THE TOP

OF THE MOVEMENT IS MARKED AS

FOLLOWS

2-7-78
John B. Williams
1979

1973 JEROME A. SCHAEFER IN SECT 13
 MONU "FO SE 13" BUT DOESN'T SAY WHAT IT IS
 WIT. NONE GIVEN, BUT WHEN I RETRACED HIS
 PLAT IT LED TO THE "2" I.P.
 OCTOBER 30, 1989 I PATRICK R. CLEMON
 AFTER SPENDING SEVERAL WEEKS RETRACING
 THE "SUBSEQUENT SURVEYS THAT TIED INTO
 THIS CORNER AM THOROUGHLY CONVINCED WE
 MONUMENTED THE WRONG POSITION ON 11-21-79.
 ALL SURVEYS LEAD TO THE "1/2" IRON PIPE THAT IS
 61' SOUTH OF OUR CONC. MONU. AS EXPLAINED
 THE HOLE UNDER THE "2" I.P. I UNCOVERED A 24"
 LONG PIECE OF RR RAIL W/ SPICE PLATE, IT WAS
 RAISED W/ ANOTHER 24" LONG SPICE PLATE AND
 THAT WAS RAISED W/ THE "2" X 2" IRON PIPE. THERE
 WAS ALSO A GEORGE STAKE ALONGSIDE THE
 SPICE PLATE. I THEN REMOVED THE 5X36
 CONCRETE MONU. AND SET IT IN THIS HOLE.
 THERE WERE NO OTHER ITEMS FOUND AT
 EITHER LOCATIONS.

SECTION CORNER COMMON TO SECTIONS
 18 AND 19 OF T24N R5E AND
 SECTIONS 13 & 24 OF T24N R4E

1838 GLO SURVEY BY CLASON
 MONU. WOOD POST
 WIT. Y. PINE 16 567W. 121 LIS
 Y. PINE 15 626W 90 LIS

10-3-1888 PART OF "VILLAGE OF SOUTH BRANCH"
 MONU. IRON BAR
 WIT ONLY PLAT DIMENSIONS ARE GIVEN

1967 EDWARDS. ENG. IN SEC 19
 MONU. NORT STARTED BUT I.F.O. A "2" I.P.
 WIT. NORT GIVEN BUT THEIR DIST TO W/4 19
 CHECKED VERY CLOSE W/ MINE

1971 DAVID WHITTIER IN SEC 13
 MONU IRON
 WIT. NONE GIVEN, BUT WHEN I RETRACED HIS
 PLAT IT LED TO THE "1/2" IRON PIPE

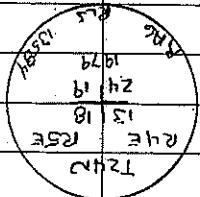

Witnesses on April 9, 1990

60d in the Northwest side of

R. Pine 8 N35E 62.93 ft.

16d in the Southeast side of

R. Pine 7 S49E 44.99 ft.

NE. Cor. of the Blackwater on front of

US Post Office S57W 103.37 ft.

DBL. Ho. Nail in the Southwest side of

R. Pole N38W 53.49 ft.

E of Heath Ro (Odeman Co.) North 9 ft.

E of S Branch Ro. East 0.8 ft.

July 19 N87-45-51E 2501.98

W 1/4 19 S1-08-51E 2627.77

1/4 SECTION CORNER COMMON TO

SECTIONS 18 & 19, T24N R5E

1845 GLO. SURVEY BY James MULLETT

MONUMENT POST

WITNESSES

#1 1/2 PINE 10" S17W 28' 28' 28' 28'

#2 1/2 PINE 18" N57W 18' 18' 18' 18'

256

JULY 3, 1979 I JOHN B. WILLIAMS

STUDYING TECH. FOR THE AIRPORT -

MINISTEE NATIONAL FORESTS FOUND

A 2" PIPE IN THE NORTH EDGE OF

TRAIL ROAD BECAUSE I HAVE NO

HISTORY OR RECORD ON THIS CORNER

BEFORE G.L.O. I RECORDED THE

BEARING & DISTANCES OF THE OLD BEARING

TREES TO HELP IDENTIFY THIS LOCATION.

THE FOLLOWING ARE THE OLD BEARING TREES I FOUND

#3 B. OAK 21" N57E 33.87' 0BT

#4 B. OAK 13" S19W 45.14' 0BT

#5 B. OAK 24" N63W 62.35' 0BT

JULY 23, 1979 I JOHN B. WILLIAMS

WITH DEBRA APPLIN REPAIRED THE

2" PIPE WITH A STANDARD MONUMENT

NO. 1 PLACED IN THE EXACT LOCATION

OF THE 2" PIPE.

THE BRASS DISK WAS IN THE TOP

OF THE MONUMENT IS MARKED.

AS SHOWN ON THE NEXT PAGE

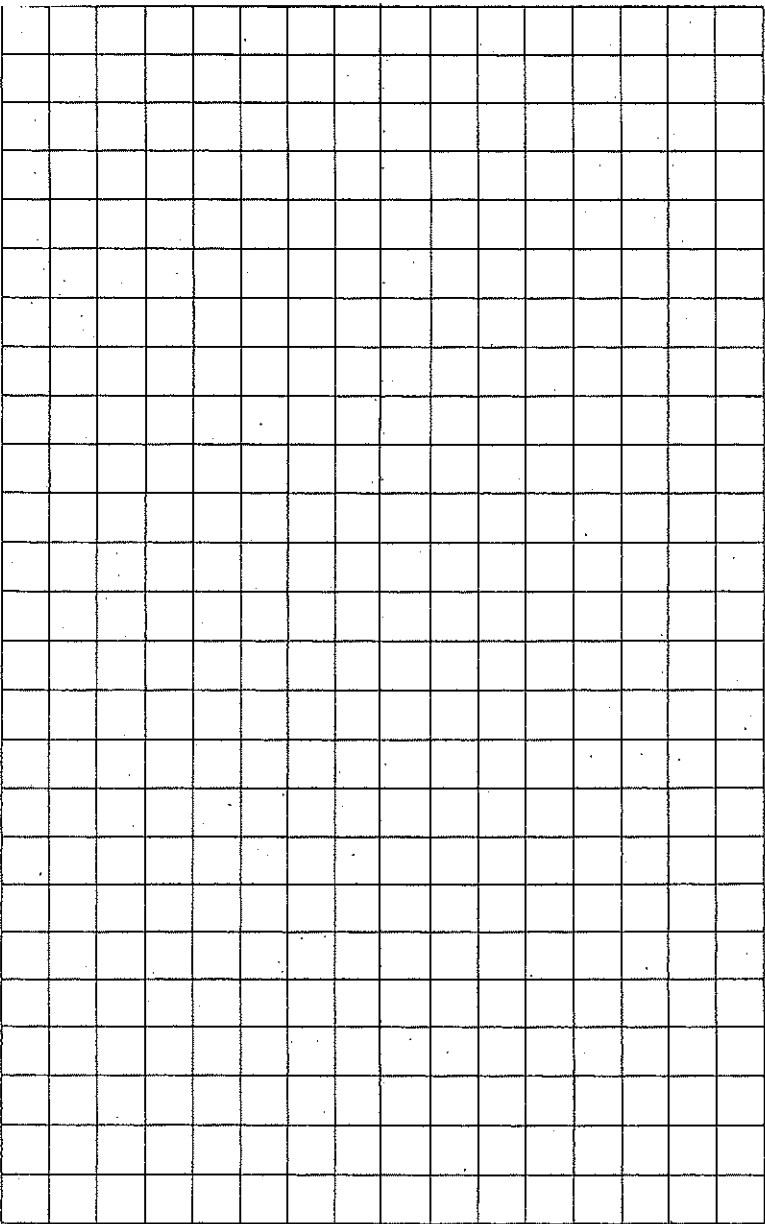

257

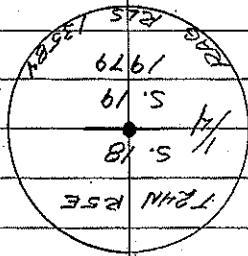

THIS DAY JULY 23, 1979 I

JOHN WILLIAMS TOOK THE

FOLLOWING NEW MEASURES TO

PROTECT THE LOCATION OCCUPIED

BY THE MONUMENT

EAST 31.31' (32)

EDGE POST ~~WEST~~ TO

10" DICK SPIKE IN NORTH SIDE OF A

B. DAK 10" S 74° E 65.13'

BLAZED & SCRIBED 'BT'

10" DICK SPIKE IN THE WEST SIDE OF A

W. DAK 10" S 1° E 99.29'

BLAZED & SCRIBED 'BT'

10" DICK SPIKE IN THE NORTH EAST SIDE OF A

E. PINE 4" N 40° W 48.72'

BLAZED & SCRIBED 'BT'

1/4 SECTION COENER COMMON

TO SECTIONS 18 T4N R6E

ADD 13 T4N R4E

1838 GLO SURVEY BY LEWIS (LAWSON)

MIDWAY - POST

WITNESSES:

#1 W. PINE 10" 550W 410 N

#2 W. PINE 12" N 41W 413 N

AUG 10, 1979 I JOHN B. WILLIAMS
 SURVEYING TECH. FOR THE AURORA -
 MANISTEE NATIONAL FORESTS WITH
 CRAIG APPLIN FOUND AN IRON BEAR
 WITH PLASTIC CAR DIS # 18018 MARKING
 THE LOCATION OF THE 1/4 COENER
 IN THE CENTER LINE OF PAVEMENT AFS
 AUG 17, 1979 I JOHN B. WILLIAMS
 WITH CRAIG APPLIN DROE IN THE
 EXACT LOCATION OF THE IRON BEAR
 WITH PLASTIC CAR DIS # 18018
 A STANDARD MONUMENT #1 THE
 BRASS DISK CAST IN THE

259

16" SPIKE & SHINER IN THE SOUTH EAST SIDE OF A B. OAK (CLUMP 5" N 41 E 50.27' DIST

16" SPIKE & SHINER IN THE NORTH SIDE OF A REBAR POST 33.06' EAST

10" DOCK SPIKE IN THE SOUTH WEST SIDE OF A W. OAK 11" S 28 E 75.37' BEADED AND SCRIBED 'RT'

16" SPIKE & SHINER IN THE NORTH WEST SIDE OF A T.W. MAPLE 4" SYRW 80.86'

1" IRON PIPE WITH PLASTIC CAP ETS # 16709 WEST 33.05'

16" SPIKE & SHINER IN THE SOUTH WEST SIDE OF A B. OAK 18" N 152 W 68.49'

TOP OF THE MOVEMENT IS MARKED AS BELOW

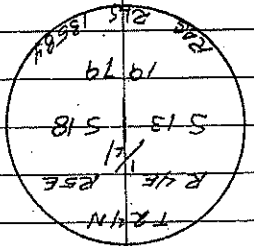

NOTE:
 THE IRON REBAR WITH PLASTIC CAP ETS # 12018 WAS DIRECTLY OVER A STANDARD GAUGE RAILROAD RAIL 24" BELOW THE SURFACE OF THE PAVEMENT (I.E. RAIL IS APPROX 24" LONG)
 THIS DAY AUG 17, 1979 I, JOHN B. WILLIAMS TOOK THE FOLLOWING WITNESSES TO PROTECT THE LOCATION OF THE MOVEMENT

SECTION CORNER COMMON TO
 SECTION 7 & 18 T24N R5E
 12 & 13 T24N R4E

1838 GLO SURVEY BY LEWIS OLSON
 MON. - W. BIRCH 8" CORE CORNER
 NO WITNESSES TAKEN

1848 GLO SURVEY BY JAMES MURRETT
 MON. - EDWARD BIRCH 10"
 NO WITNESSES TAKEN

Aug. 10, 1979 I John B. Williams
 SURVEYING TECH FOR THE ROAD -
 MONISTE NATIONAL FOREST WITH
 CRAIG APPLIN FOUND A 5/8" BEAR
 2 INCHES LONG WITH A PLASTIC CAP
 FLS # 12031 IN THE INTERSECTION
 OF ROADS N & S AND EAST
 THIS DAY AUG. 10, 1979 I JOHN
 WILLIAMS REPLACED THE BEAR
 WITH PLASTIC CAP WITH A 10" DOCK
 SPIKE BECAUSE OF THE SHORT
 LENGTH. THE DOCK SPIKE IS
 PLACED IN THE EXACT LOCATION
 OF THE BEAR.

1/4 SECTION CORNER COMMON TO

SECTIONS 7 T4N R5E

12 T4N R5E

1838 GLO SURVEY BY LEWIS CLEGG

MONUMENT - POST

WITNESSES:

#1 1" PINE 18" SW 20' 20'

#2 1" PINE 12" NW 32' 32'

264

AUG. 10, 1979 I JOHN E. WILLIAMS

SURVEYING TOOL FOR THE MONUMENT -

MINISTEE NATIONAL FORESTS FOUND

ALL I BOW REBAR WITH PLASTIC CAP

PLS # 12018 MONUMENTING THE LOCATION

OF THE 1/4 SECTION CORNER THE REBAR

IS 6 FEET EAST OF THE CENTER LINE

OF PAVEMENT ROAD NORTH & SOUTH

IN LINE WITH FENCE WEST IN OLD

FENCE (DOWN) EAST.

THIS DAY AUG 10, 1979 I JOHN WILLIAMS

WITH CRAIG APPLIN CHECKED THE

CONDITION OF THE FOLLOWING

WITNESSES:

265

THIS DAY AUG 10 1979 I JOHN B. WILLIAMS
TOOK THE FOLLOWING WITNESSES TO PROTECT
THE LOCATION OF THIS MONUMENT

10" DOCK SPIKE IN THE NORTH
EAST SIDE OF A T.W. W. DAK 19 1/2 10"
S 64° E 41.62' (ORT)

10" DOCK SPIKE IN THE NORTH
WEST SIDE OF A W. PINE 10"
S 45° W 109.60' (ORT)

10" SPIKE & SNIFFER IN THE NORTH
SIDE OF A CEDAR POST
WEST 39.95"

10" DOCK SPIKE IN THE SOUTH
WEST SIDE OF A E. PINE 5"
N 41° W 90.19

BLAZED AND SCRIEDED "BT"

#1 GONE

#2 GONE

AUG 10, 1979, I JOHN B. WILLIAMS
WITH DEAG APPLIN REPLACED THE IRON
BEAR WITH PLASTIC CAP PLS # 1201B

WITH A STAMPED MONUMENT # 1 PLACED
IN THE EXACT LOCATION OF THE BEARS

ALTO

THE IRON BEAR PLS # 1201B WAS

DIRECTLY OVER A 1" IRON ROD SQUARED

AT THE TOP APPROX. 3 FEET LONG.

THE BRASS DISK WENT INTO THE TOP

OF THE MONUMENT IS MARKED AS

BELOW.

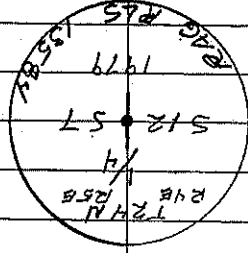

1st SPIKE & SHINER IN THE SOUTH

EAST SIDE OF A CEDAR 5"

N 44° E

71.05'

(OBT)

1st SPIKE & SHINER IN THE NORTH

SIDE OF A CEDAR POST

EAST

32.91'

1st SPIKE & SHINER IN THE NORTH

EAST SIDE OF A MAPLE 10"

S 44° E

60.83

(OBT)

1st SPIKE & SHINER IN THE NORTH

WEST SIDE OF A MAPLE 10"

S 70° W

59.41'

(OBT)

Aug 15, 1979 I John Williams

with Geig Appain replaced

the iron rebar with plastic cap

pls # 12018 with a standard monument

1 placed in the exact location

of the iron rebar.

the brass disk last in the top

of the monument is marked

as below

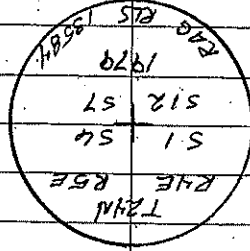

THIS DAY AUG 15, 1979 I John

Williams took the following new

witnesses to protect the location

of this monument

14 SECTION LOGS ARE COMMON TO
 SECTIONS: 6 IRON RISE & 1 TOWN RYE
 1838 G.D. SNEY BY LEWIS ALSON
 MON. - POST
 WITNESSES:
 #1 1/2" MAPLE 12" 5 GR. W 50 lbs
 #2 BEACH 11" ALUM 25 lbs

AUG. 10, 1979. I JOHN B. WILLIAMS
 SURVEYING TECH. FOR THE WARDON-
 MANISTEE NATIONAL FOREST WITH
 GEAR APPLIN FOUND A TANGRE BAR
 WITH PLASTIC GAP (RIS # NOT LEGIBLE)
 4 FEET WEST OF THE E OF PAVEMENT RD.
 AT INTERSECTION WITH RD. WEST
 THIS DAY AUG. 10, 1979 I CHECKED
 THE CONDITION OF THE FOLLOWING WITNESSES:
 #1 GONE
 #2 GONE

AUG. 15, 1979. I JOHN B. WILLIAMS
 WITH GEAR APPLIN RELOADED
 THE IRON RISE WITH PLASTIC GAP
 WITH A STANDARD MOVEMENT #1
 PLACED IN THE EXACT LOCATION OF
 THE IRON RISE

No 5 SPIKE & SHIVER IN THE
 NORTH WEST SIDE OF AN
 APPLE No " N 57° E 80.45"
 (OLD BEARING TREE)
 1/2 SPIKE & SHIVER IN THE
 SOUTH SIDE OF A CEDAR POST
 EAST 33.23'
 1/2 DOUBLE HEADED SPIKE & SHIVER
 IN THE NORTH WEST SIDE OF A
 P. PALE S 52° W 83.98'
 1/2 SPIKE & SHIVER IN THE
 SOUTH WEST SIDE OF A W. PINE 5"
 N 19° W 81.97'

THE BEASS DISK (AST IN THE TOP
 OF THE MONUMENT IS MARKED AS
 BELOW

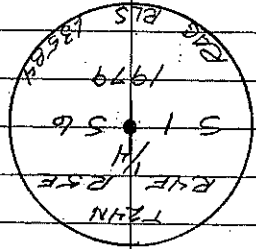

THIS DAY AUG 15, 1979 I JOHN WILLIAMS
 TOOK THE FOLLOWING MEASURES TO
 PROTECT THE LOCATION OF THIS MONUMENT

NEED COPY OF M. LAWLER'S WIT 272

AUG. 14, 1978, I John B. Williams
-WALKING THROUGH THE WOOD-
MINISTER NATIONAL FORESTS TRAIL
THE BEAR WITH PLASTIC CAP
PLS # 12018 BY M. LAWLER
RAISING THE G.D. ROAD TO CLEARANCE
THIS DAY AUG 14, 1978, I
JOHN B. WILLIAMS WITH BEAR
APPRM FOUND THE G.D. CONCRETE
MONUMENT 3.5 FEET UNDER
THE ROAD FILL

SECTION CORNER CORRELATION TO

SECTIONS: 6 T25N R5E

1 T24N R4E

31 T25N R5E

30 T25N R4E

1838 GLO SURVEY BY LEWIS GLASDIN

MONU. - POST

WITNESSES:

1 W^h MAPLE 10" S48E 8 W^h

2 Hemlock 11" S33W 33 W^h

3 W^h MAPLE 9" N17W 41 W^h

4 W^h MAPLE 9" N53E 37 W^h

UPON FINDING THE GLD MONUMENT
TO BE IN GOOD CONDITION WE
SET A STANDARD MONUMENT #1
DIRECTLY ON TOP OF THE GLD
MONUMENT TO REASE ITS POSITION
TO WITHIN 10" (INCHES) OF THE
SURFACE.

THE BRASS DISK SET IN THE
TOP OF THE NEW MONUMENT IS
MARKED AS BELOW

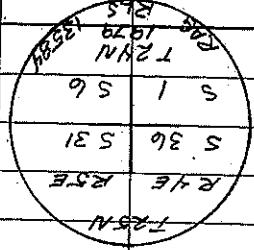

THIS MONUMENT IS PLACED IN THE
EXACT LOCATION AND DIRECTLY ABOVE THE
GLD CONCRETE MONUMENT

ALSO THIS DAY AUG. 14, 1979 I John
WILLIAMS CHECKED THE POSITION OF THE
FOLLOWING WITNESSES AND TOOK THE NEW
WITNESS ON THE ALERT PAGE.

#1 GLOBE
#2 GLOBE
#3 GLOBE
#4 GLOBE
#5
#6

"X" CUT IN THE TOP OF A CONCRETE

E.O.M. MARKER

N 22 E 94.39'

N 6° S SPIKE AND SHIVER IN THE

SOUTH SIDE OF A CEDAR POST

EAST 33.17'

N 6° S SPIKE AND SHIVER IN THE

SOUTH EAST SIDE OF A POWER POLE

S 58° W 84.22'

SE CORNER OF FOUNDATION OF A

HOUSE N 47° W 115.03'



Herat NATIONAL FOREST
 CORNERS OF THE PUBLIC SURVEY

T. 24N R. 5E Mist. Mer.

Corner common to Sections 13, 14, 15, 16, 17, 18, 19, 20, 21, 22, 23, 24, 25, 26, 27, 28, 29, 30, 31, 32, 33, 34, 35, 36, 37, 38, 39, 40, 41, 42, 43, 44, 45, 46, 47, 48, 49, 50, 51, 52, 53, 54, 55, 56, 57, 58, 59, 60, 61, 62, 63, 64, 65, 66, 67, 68, 69, 70, 71, 72, 73, 74, 75, 76, 77, 78, 79, 80, 81, 82, 83, 84, 85, 86, 87, 88, 89, 90, 91, 92, 93, 94, 95, 96, 97, 98, 99, 100, 101, 102, 103, 104, 105, 106, 107, 108, 109, 110, 111, 112, 113, 114, 115, 116, 117, 118, 119, 120, 121, 122, 123, 124, 125, 126, 127, 128, 129, 130, 131, 132, 133, 134, 135, 136, 137, 138, 139, 140, 141, 142, 143, 144, 145, 146, 147, 148, 149, 150, 151, 152, 153, 154, 155, 156, 157, 158, 159, 160, 161, 162, 163, 164, 165, 166, 167, 168, 169, 170, 171, 172, 173, 174, 175, 176, 177, 178, 179, 180, 181, 182, 183, 184, 185, 186, 187, 188, 189, 190, 191, 192, 193, 194, 195, 196, 197, 198, 199, 200, 201, 202, 203, 204, 205, 206, 207, 208, 209, 210, 211, 212, 213, 214, 215, 216, 217, 218, 219, 220, 221, 222, 223, 224, 225, 226, 227, 228, 229, 230, 231, 232, 233, 234, 235, 236, 237, 238, 239, 240, 241, 242, 243, 244, 245, 246, 247, 248, 249, 250, 251, 252, 253, 254, 255, 256, 257, 258, 259, 260, 261, 262, 263, 264, 265, 266, 267, 268, 269, 270, 271, 272, 273, 274, 275, 276, 277, 278, 279, 280, 281, 282, 283, 284, 285, 286, 287, 288, 289, 290, 291, 292, 293, 294, 295, 296, 297, 298, 299, 300, 301, 302, 303, 304, 305, 306, 307, 308, 309, 310, 311, 312, 313, 314, 315, 316, 317, 318, 319, 320, 321, 322, 323, 324, 325, 326, 327, 328, 329, 330, 331, 332, 333, 334, 335, 336, 337, 338, 339, 340, 341, 342, 343, 344, 345, 346, 347, 348, 349, 350, 351, 352, 353, 354, 355, 356, 357, 358, 359, 360, 361, 362, 363, 364, 365, 366, 367, 368, 369, 370, 371, 372, 373, 374, 375, 376, 377, 378, 379, 380, 381, 382, 383, 384, 385, 386, 387, 388, 389, 390, 391, 392, 393, 394, 395, 396, 397, 398, 399, 400, 401, 402, 403, 404, 405, 406, 407, 408, 409, 410, 411, 412, 413, 414, 415, 416, 417, 418, 419, 420, 421, 422, 423, 424, 425, 426, 427, 428, 429, 430, 431, 432, 433, 434, 435, 436, 437, 438, 439, 440, 441, 442, 443, 444, 445, 446, 447, 448, 449, 450, 451, 452, 453, 454, 455, 456, 457, 458, 459, 460, 461, 462, 463, 464, 465, 466, 467, 468, 469, 470, 471, 472, 473, 474, 475, 476, 477, 478, 479, 480, 481, 482, 483, 484, 485, 486, 487, 488, 489, 490, 491, 492, 493, 494, 495, 496, 497, 498, 499, 500, 501, 502, 503, 504, 505, 506, 507, 508, 509, 510, 511, 512, 513, 514, 515, 516, 517, 518, 519, 520, 521, 522, 523, 524, 525, 526, 527, 528, 529, 530, 531, 532, 533, 534, 535, 536, 537, 538, 539, 540, 541, 542, 543, 544, 545, 546, 547, 548, 549, 550, 551, 552, 553, 554, 555, 556, 557, 558, 559, 560, 561, 562, 563, 564, 565, 566, 567, 568, 569, 570, 571, 572, 573, 574, 575, 576, 577, 578, 579, 580, 581, 582, 583, 584, 585, 586, 587, 588, 589, 590, 591, 592, 593, 594, 595, 596, 597, 598, 599, 600, 601, 602, 603, 604, 605, 606, 607, 608, 609, 610, 611, 612, 613, 614, 615, 616, 617, 618, 619, 620, 621, 622, 623, 624, 625, 626, 627, 628, 629, 630, 631, 632, 633, 634, 635, 636, 637, 638, 639, 640, 641, 642, 643, 644, 645, 646, 647, 648, 649, 650, 651, 652, 653, 654, 655, 656, 657, 658, 659, 660, 661, 662, 663, 664, 665, 666, 667, 668, 669, 670, 671, 672, 673, 674, 675, 676, 677, 678, 679, 680, 681, 682, 683, 684, 685, 686, 687, 688, 689, 690, 691, 692, 693, 694, 695, 696, 697, 698, 699, 700, 701, 702, 703, 704, 705, 706, 707, 708, 709, 710, 711, 712, 713, 714, 715, 716, 717, 718, 719, 720, 721, 722, 723, 724, 725, 726, 727, 728, 729, 730, 731, 732, 733, 734, 735, 736, 737, 738, 739, 740, 741, 742, 743, 744, 745, 746, 747, 748, 749, 750, 751, 752, 753, 754, 755, 756, 757, 758, 759, 760, 761, 762, 763, 764, 765, 766, 767, 768, 769, 770, 771, 772, 773, 774, 775, 776, 777, 778, 779, 780, 781, 782, 783, 784, 785, 786, 787, 788, 789, 790, 791, 792, 793, 794, 795, 796, 797, 798, 799, 800, 801, 802, 803, 804, 805, 806, 807, 808, 809, 810, 811, 812, 813, 814, 815, 816, 817, 818, 819, 820, 821, 822, 823, 824, 825, 826, 827, 828, 829, 830, 831, 832, 833, 834, 835, 836, 837, 838, 839, 840, 841, 842, 843, 844, 845, 846, 847, 848, 849, 850, 851, 852, 853, 854, 855, 856, 857, 858, 859, 860, 861, 862, 863, 864, 865, 866, 867, 868, 869, 870, 871, 872, 873, 874, 875, 876, 877, 878, 879, 880, 881, 882, 883, 884, 885, 886, 887, 888, 889, 890, 891, 892, 893, 894, 895, 896, 897, 898, 899, 900, 901, 902, 903, 904, 905, 906, 907, 908, 909, 910, 911, 912, 913, 914, 915, 916, 917, 918, 919, 920, 921, 922, 923, 924, 925, 926, 927, 928, 929, 930, 931, 932, 933, 934, 935, 936, 937, 938, 939, 940, 941, 942, 943, 944, 945, 946, 947, 948, 949, 950, 951, 952, 953, 954, 955, 956, 957, 958, 959, 960, 961, 962, 963, 964, 965, 966, 967, 968, 969, 970, 971, 972, 973, 974, 975, 976, 977, 978, 979, 980, 981, 982, 983, 984, 985, 986, 987, 988, 989, 990, 991, 992, 993, 994, 995, 996, 997, 998, 999, 1000

Corner consists of a square stake in place
 Stake condition Fair

Dimensions above ground 30
 Sketch grooves, letters, figures, or notches, on proper face of edge
 CAREENAL POSITION DIAGONAL POSITION

Mound of SW is located

Pits are located
 Sketch markings of Bearing Trees (or Rocks) in proper box and fill blanks below, giving bearings from Corner to Trees and Distances in links.

Species				
Diameter				
Bearing				
Distance				

Do you believe this to be a genuine Land Office Corner? yes
 If not, why? Scribed and on a transit line recently run Stake is similar to other G.L.O. corners. Durin Liddel

10/10/33
 (Date)
 U.S. GEOLOGICAL SURVEY
 W.C.E.M.

T. 24N R. 5E? Mist. Mer.
 (Make sketch of topography near Corner)

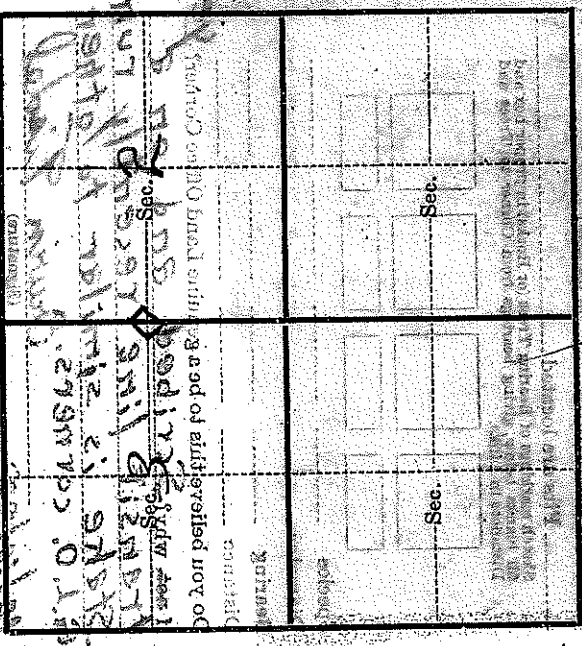

Metal Location Posters on a tree 8 inches diameter, on the side of Transit line N 60° W from which this Corner bears 20 links distant

Give any further facts which will aid in finding this Corner again

North the slope runs down to a creek about 125 chains distant. Are framed transit line runs North + South

1/4 SECTION CORNER COMMON TO
SECTIONS 2 & 3, T24N R5E

1844 GLO Survey by James Millett
Monu. - Post

Witnesses:

#1 Y. Pine 4" N74W 36 lbs

#2 J. Pine 3" S70W 26 lbs

1908 Survey by Fargo Eng.

Monu. - SET SP

Witnesses:

X #3 Black Oak 12" N56W 74 lbs ^{48.84}

#4 Black Oak 6" N65E 64 3/4 lbs
42.74

1933 Survey by Tisdell

Monu. - Square stake in fair condition

Witnesses:

#5 Oak 8" S60E 20 lbs 13.2

1979 SURVEY BY G. FAUSER (C.P.C.)

MONU. 1/2" REBAR WITH PLASTIC CAP

MARKED CPC RLS 18657

(SET FROM FARGO WITNESSES)

WITNESSES:

105

#6 OAK 12" N10W 76.78'

#7 PINE 18" N75W 31.98'

#8 B. OAK 8" N80E 30.16'

#9 B. OAK 4" S10E 35.38'

JULY 31, 1979 I JOHN B. WILLIAMS
SURVEYING TECH FOR THE HURON - MANISTEE
NATIONAL FORESTS WITH CRAIG APPLIN
FOUND THE 1/2" REBAR WITH PLASTIC CAP
MARKED C.P.C. RLS 18657
SET BY G. FAUSER FOR CONSUMERS
POWER CO.

THIS DAY JULY 31, 1979 I CHECKED
THE CONDITION OF THE FOLLOWING
WITNESSES TO PROTECT THE LOCATION
OCCUPIED BY THE 1/2" REBAR WITH CAP

#1 GONE	#6 Good
#2	#7 Good
#3 Good	#8 Good
#4 GONE	#9 Good
#5 GONE	

BURNED OUT STUMP

AUG 1, 1979, I JOHN B. WILLIAMS
WITH CRAIG APPLIN PLACED IN
THE EXACT LOCATION OF THE
1/2" REBAR, WITH PLASTIC CAP MARKED
C.P.C. RLS 18657, A STANDARD
MONUMENT #2.

THE BRASS DISK CAST IN THE TOP
OF THE MONUMENT IS MARKED AS
BELOW

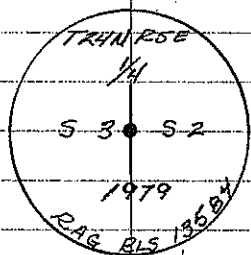

THIS DAY AUG 1, 1979, I JOHN B. WILLIAMS
TOOK THE FOLLOWING WITNESSES
TO FURTHER PROTECT THE LOCATION
OCCUPIED BY THE CONCRETE MONUMENT

1/4" SPIKE & SHINER IN THE NORTH
SIDE OF A B. OAK 7"
S 84° E 30.16'

1/4" SPIKE & SHINER IN THE EAST
SIDE OF A J. PINE 5"
S 2° E 35.37'

1/4" SPIKE & SHINER IN THE SOUTH
SIDE OF A R. PINE 18"
N 64° W 76.76'

IN THE
SIDE OF A W. OAK 11"
N 20° W 32.00'

A CEDAR POST EAST 1.5'

Typed By: Debbie J
1-31-80

1/4 SECTION CORNER COMMON
TO SECTION 34

T 25 N R 5 E

1931 G.L.O. DEPENDENT RESURVEY
MONU. - 6" x 24" CONCRETE CYLINDER
WITH 3 1/2" BRASS DISK MARKED
AS BELOW.

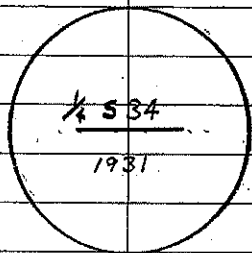

WITNESSES:

1 PINE 10" N 45 E 3 lbs.

1 PINE 8" N 57° 30 W 12 lbs

1976 R. GRIFFIN FOUND G.L.O.
MONU. 91' SOUTH OF ROAD AND
SET A TREATED PINE POST 4' x 7'
WEST 0.8'

AUG 21, 1979 I JOHN B.
WILLIAMS SURVEYING TECH FOR

TYPED BY PH 8-20-80

25

THE HURON MANISTEE NATIONAL
FORESTS FOUND THE G.L.O. MONU
IN GOOD CONDITION WITH BOTH
WITNESSES DEAD.

ON THIS DAY AUG 21, 1979
I TOOK THE FOLLOWING WIT-
NESSES TO PROTECT THE
EXACT LOCATION OF THE CORNER.

BURNED 10" DOCK SPIKE IN THE SOUTH SIDE
OF A R. PINE 5" S 88 E 43.54'

BURNED 10" DOCK SPIKE IN THE SOUTH EAST
SIDE OF A R. PINE 5" S 55 W 25.56'

✓ POST 4' x 7' WEST 0.8' NEW TAG

BURNED 10" DOCK SPIKE IN THE SOUTH
WEST SIDE OF A R. PINE 5"
N 57 W 38.30'

ALL OF WHICH WERE
BLAZED & SCRIBED

SECTION CORNER COMMON TO
SECTIONS 33 & 34
T25N R5E

1931 DEPENDENT RESURVEY
MONU. - 6" x 24" CONCRETE CYLINDER
WITH A 3 1/2" BRASS DISK MARKED AS
BELOW

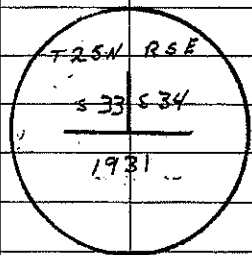

WITNESSES:

J. PINE 10" N 45 E 5' 1/2"
J. PINE 8" N 37° 10' W 12' 1/2"

AUG 21, 1979 I JOHN B. WILLIAMS
SURVEYING TECH FOR THE HURON
MANISTEE NATIONAL FORESTS
FOUND THE G.L.O. MONU 14'
NORTH OF THE EAST-WEST TRAIL
ROAD IN GOOD CONDITION

TYPED BY PH 8-21-80

24

ON THIS DAY AUG 21, 1979
I JOHN B. WILLIAMS TOOK
THE FOLLOWING WITNESSES
TO PROTECT THE EXACT
LOCATION OF THE CORNER

✓ 4x4" POST NORTH 0.7'

BURNED 10" DOCK SPIKE IN THE NORTH WEST
SIDE OF A R. PINE 4" 10" S 21 W 72.69'
BLAZED & SCRIBED

BURNED 10" DOCK SPIKE IN THE NORTH
EAST SIDE OF A R. PINE 5" 12"
N 56 W 45.29'
BLAZED & SCRIBED

BURNED 10" DOCK SPIKE IN THE WEST
SIDE OF A R. PINE 4" 7" N 2 W
30.48' (EAST ROW OF PLANTATION)
BLAZED & SCRIBED

SET A CEDAR POST 12.9' WEST
OF THE S/4 COR. SEC 34 T25N R5E
THE TAG ON THE POST IS MARKED
AS FOLLOWS:

"APPROX. N 1/4 COR SEC 3"
T24N R5E

ALSO THIS DAY I TOOK NEW WITNESSES
TO THE S/4 SEC 34, TO PROTECT
THE LOCATION OF THIS MONUMENT
SEE T25N R5E BOOK # FOR
WITNESSES INFORMATION

1/4 SECTION CORNER COMMON
TO SECTION 3 T24N R5E

151

AUG 21, 1979, I JOHN B. WILLIAMS
SURVEYING TECH FOR THE HIBON-
MANISTEE NATIONAL FORESTS SEARCHED
FOR BUT DID NOT FIND ANY EVIDENCE
OF THIS CORNER.

I DID FIND THE GLO MONUMENT
FOR THE S/4 SEC 34 T25N R5E

NOTE IF THE GLO (1931) DISTANCES ARE
CORRECT - THE N/4 COR OF SEC 3
IS 42.90 FEET WEST OF THE 1931
GLO MONUMENT MARKING THE S/4 OF
SEC 34 T25N R5E

THIS DAY AUG 21, 1979 I JOHN WILLIAMS
WITH CRAIG APPLIN AND DAKE SMITH

SECTION CORNER COMMON TO
SECTIONS 34 & 35

T25N R5E

1931 G.L.O. DEPENDENT RESURVEY
MONU. - 6" x 24" ROUND CONC. MONU.
WITH BRASS CAP MARKED AS
BELOW.

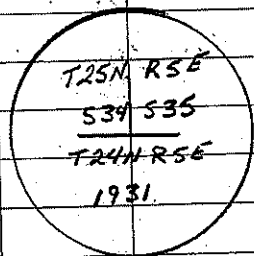

WITNESSES:

R. PINE 12" N 48° 30' E lkw
W. PINE 8" N 41 W 42 lkw.

1975 CONSUMERS POWER Co.
FOUND G.L.O. MONU. AND TOOK
THE FOLLOWING WITNESSES

Y. PINE 12" N 80 W 55.94'
W. PINE 30" N 25 E 72.62'
OAK 15" SOUTH 20.75'

1976 R. GRIFFIN FOUND G.L.O. MONU.
ON TOE OF SLOPE 150.± SOUTH OF
CREEK FOUND CONSUMERS POWER CO.
WITNESSES WITH NAIL & WASHER
IN FACE OF THEIR NEW WITNESSES
WITNESSES:

W. PINE 30" N 29 E 74.1'
R. PINE 12" N 80 W 56.6'

10" x 5/8" DOCK SPIKE IN THE WEST

SIDE OF A MAPLE 5"

11.15"

BLAZED & SCRIBED "BT"

10" x 5/8" DOCK SPIKE IN THE

SOUTH WEST SIDE OF A MAPLE 5"

S 24E 20.09'

BLAZED & SCRIBED "BT"

A CEDAR POST WEST 1.2'

10" x 5/8" DOCK SPIKE IN THE SOUTH

SIDE OF A MAPLE 4"

S 86 W 19.93'

BLAZED & SCRIBED "BT"

Typed by Debra
1-31-80

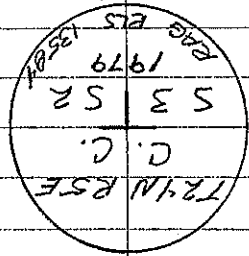

THIS DAY AUG 1, 1979 I JOHN
B. WILLIAMS TOOK THE FOLLOWING
WITNESSES TO PROTECT THE
LOCATION OCCUPIED BY THE CEDAR POST.

1411

SECTION 10 T34N R5E
SECTIONS 34, 9 & 10 T34N R5E

1844 GLO Survey by James Mullett
Monument Post

Witnesses:

5/1 Y Pine 18" N55E 28.75
412 Y Pine 20" N73W 20.50

1/4 SECTION CORNER COMMON TO
SECTIONS 3&10, T24N R5E

1844 G10 Survey by James Mullett
Monu - Post

Witnesses:

#1 Jack Pine 3" 566W 86 lbs
#2 Jack Pine 6" 150W 34 lbs

Post from Set 5P

2) Trench 12" 50E 17E

4) Trench 6" 150W 25E

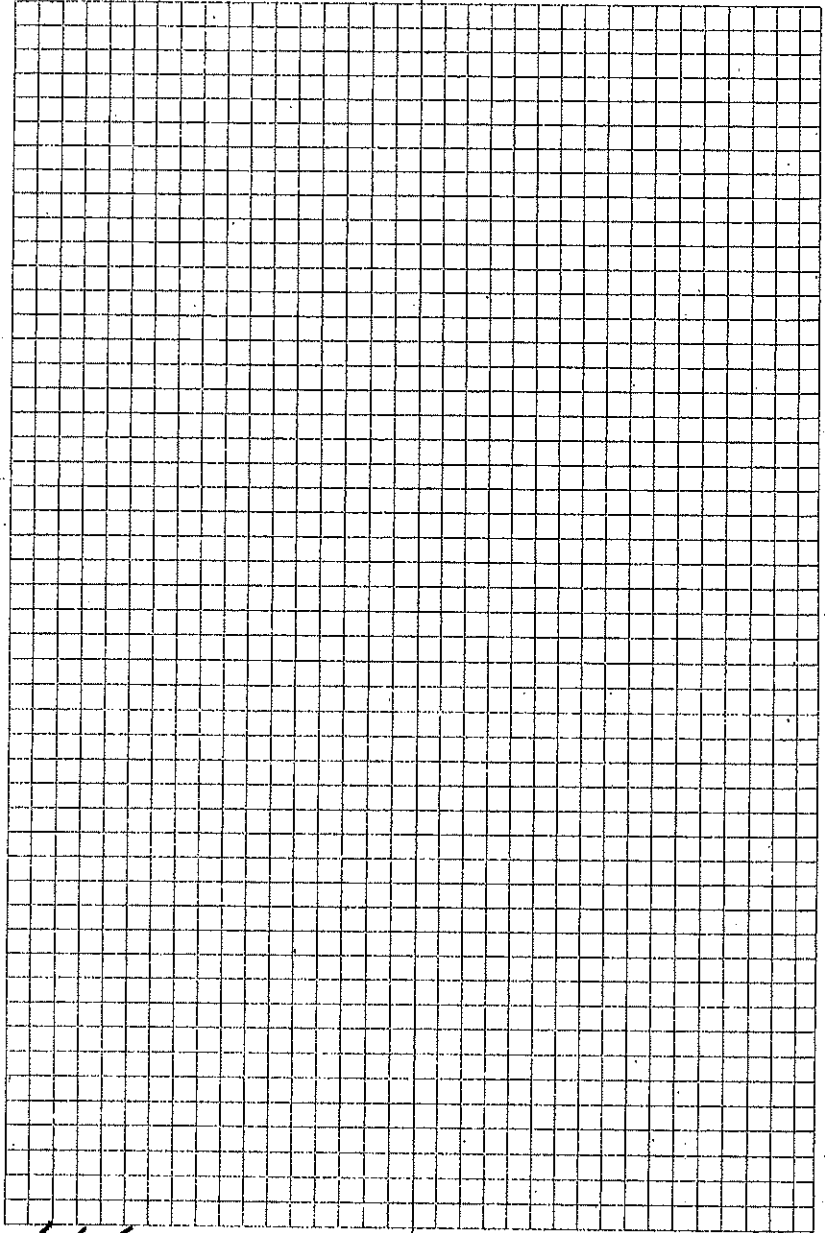

1917

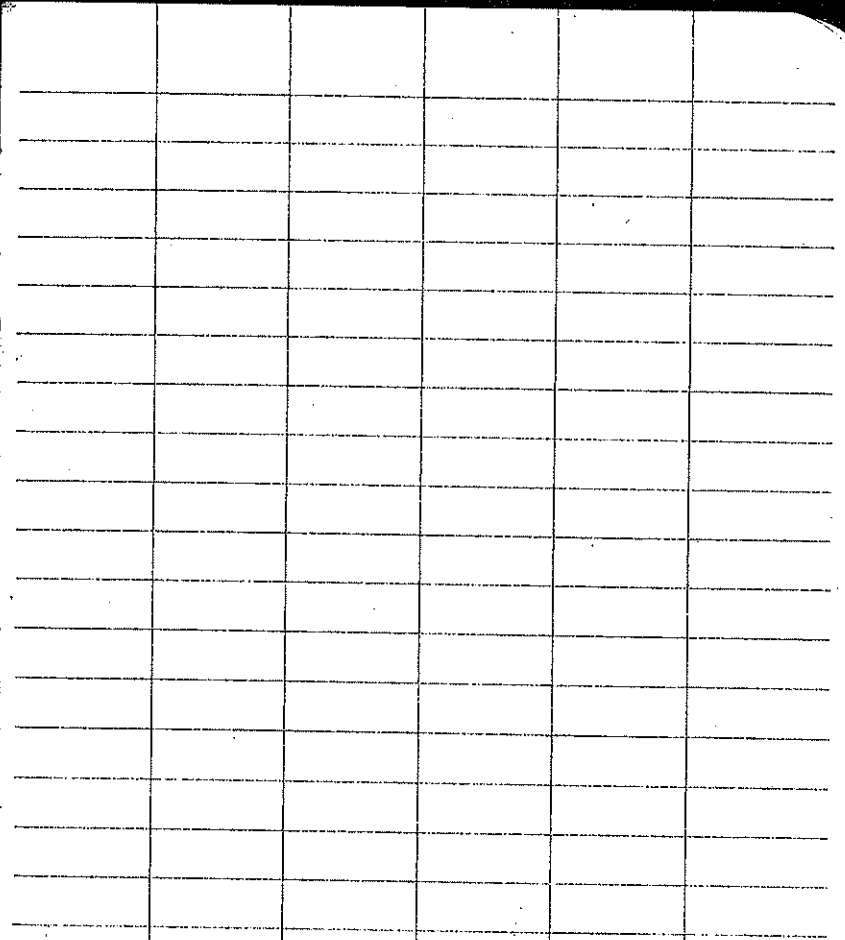

1/4 SECTION CORNER LONDON TO
 SECTIONS 3&4 T2AN R5E
 1844 GEO SURVEY BY COMES WILKETT
 MANU - Post
 WITNESSES
 #1 Tamarack 4" S75E 27 lbs
 #2 Cedar 4" S5W 30 lbs

THE 21 1979 I JOHN B. WILLIAMS
SPREADING THE THE MIND-MINDS
NATURAL FORESTS WITH DEAR APPLA AND
DAVE SMITH SEARCHED FOR BUT DID
NOT FIND ANY EVIDENCE OF THIS
LOOSE LOCATION.
THIS DAY I JOHN WILLIAMS SET
A CEDAR POST 80 LINKS WEST (S2.8)
OF THE 1931 GOLD CORNER MARKING
THE SECTION CORNER COMMON TO SECTIONS
33 & 34 T21N R5E

SEE T21N R5E BOOK # FOR

WITH THESE INFORMATION

CLOSING CORNER ON TWP LINE

SECTIONS 33 & 34 T21N R5E

SECTION CORNER COMMON TO

149

North West 1/40 Coelee
SECTION 2 T24N R5E

Aug. 24, 1979 I John Williams
Surveying Team Fire the Almond -
Minister National Forests with
Craig Appin found a 3/8" Iron
Rebar with a plastic cap, marked
"GAF - CRC - RIS 1815T"
Marking the location of the 1/16
Coe.
This day Aug 24, 1979 I
John Williams took the following
witnesses to protect the location
of this corner.

A 3/8" x 10" Dock Spike in the
South side of a m. pine 4"
376E 39.57'
Blazed and Seised 'BT'

A 3/8" x 10" Dock Spike in the
S.E. side of a Maple 3"
S 27W 28.94'
Blazed and Seised 'BT'

A Cedar Post West 1.7'
A 3/8" x 10" Dock Spike in the
East side of a m. pine 2"
N 22 W 40.65'
Not Blazed