

DISTANCES ARE GRID  
 GF = 1.000096515

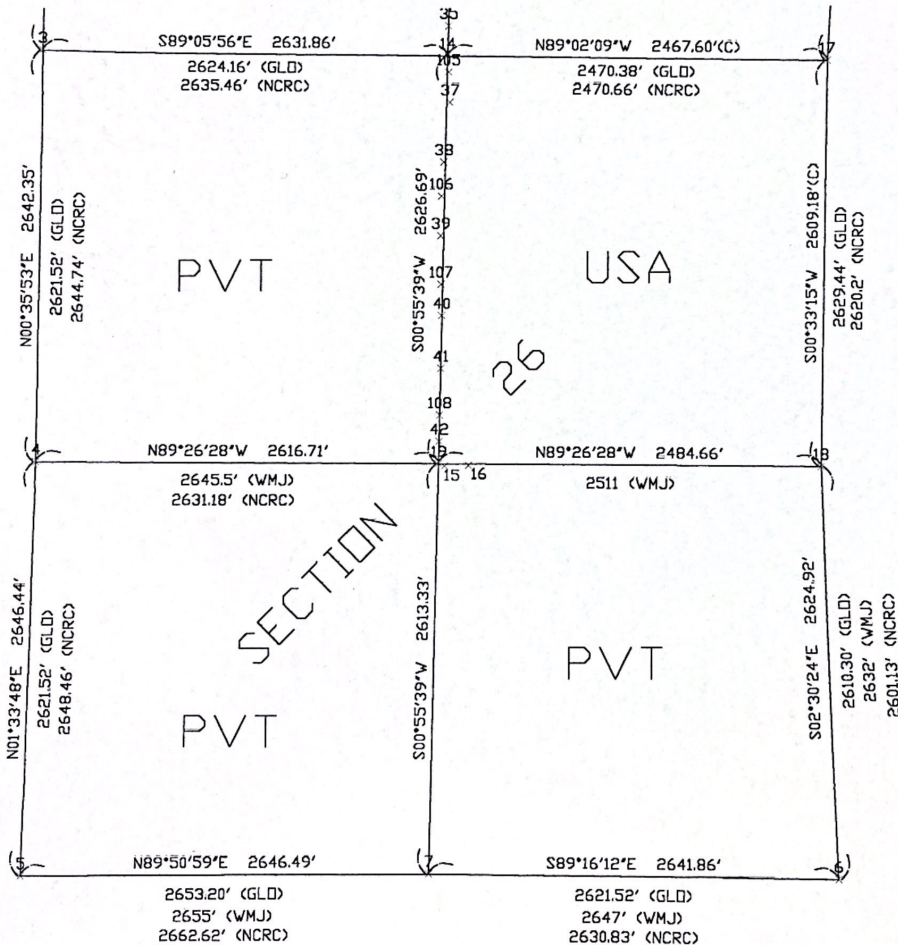

# T15N R11W

SURVEY BY CAROL WATTE MARCH 2008  
SECTION BREAK PERFORMED USING RTK GPS  
LINE WORK RAN WITH TOTAL STATION (DAN VALLEY ASSISTING)

DISTANCES ARE GRID

GF = 1.0000965155

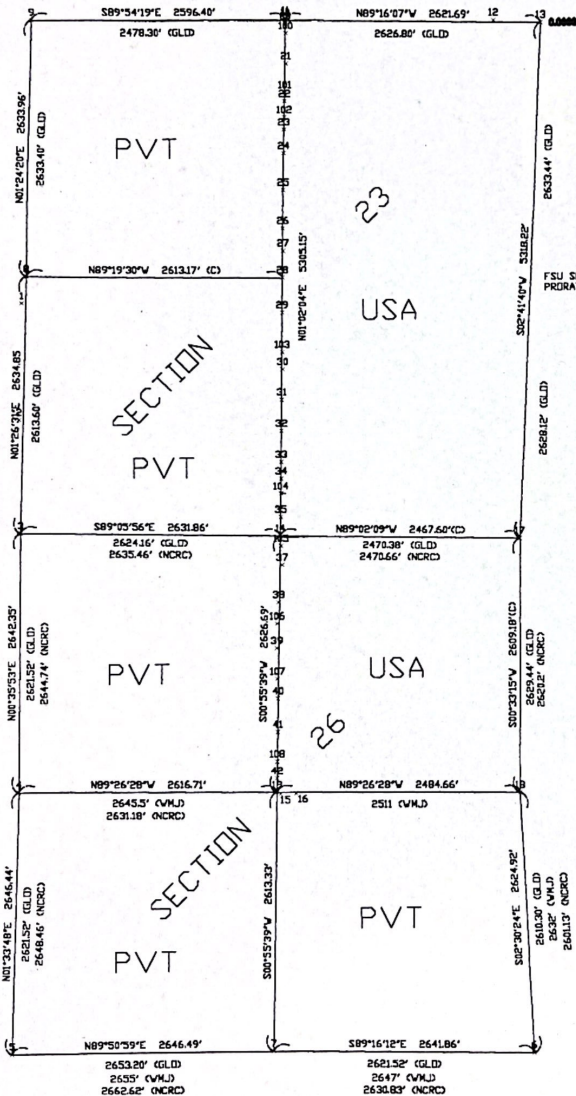

# T15N R11W

SURVEY BY CAROL WAITE MARCH 2000  
SECTION BREAK PERFORMED USING RTK GPS  
LINE WORK RAN WITH TOTAL STATION (DAN VALLEY ASSISTING)

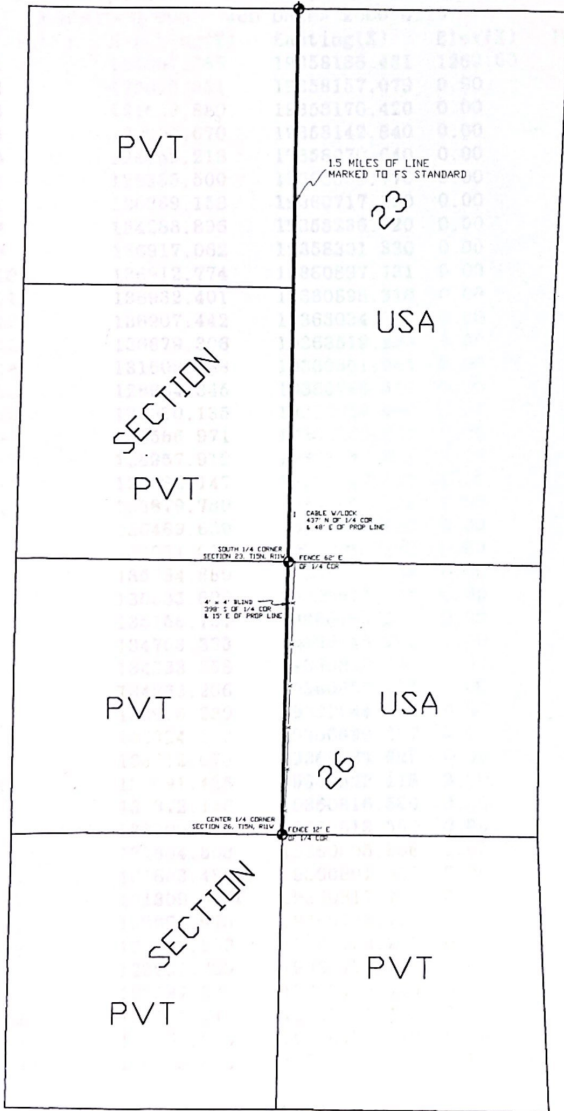

TWILIGHT  
FY2000 SALE

03/27/2000

## List Points Report

File&gt; c:\surv\work\t15nr11w\twilight.crd

Job Description&gt;

NAD 83 MI CENTRAL INTL FT

Job Number&gt; 0.000 Job Date&gt; 2000.0229

PointNo.	Northing(Y)	Easting(X)	Elev(Z)	Description
1	134007.365	19358186.481	1280.00	
2	132810.331	19358157.079	0.00	
3	131649.880	19358170.420	0.00	
4	129007.670	19358142.840	0.00	
5	126362.218	19358070.640	0.00	
6	126335.500	19363358.770	0.00	
7	126369.158	19360717.120	0.00	
8	134283.896	19358236.720	0.00	
9	136917.062	19358301.330	0.00	
10	136912.774	19360897.731	0.00	
11	136932.401	19360898.910	0.00	
12	136907.442	19363034.380	0.00	
13	136879.306	19363519.256	0.00	
14	131608.488	19360801.950	0.00	
15	128964.345	19360796.410	0.00	
16	128970.135	19360954.600	0.00	
17	131566.971	19363269.201	0.00	
18	128957.912	19363243.967	0.00	
19	128982.147	19360759.427	0.00	
20	136879.780	19360897.135	0.00	
21	136469.639	19360898.909	0.00	
22	136081.095	19360883.027	0.00	
23	135784.889	19360877.274	0.00	
24	135535.828	19360873.125	0.00	
25	135156.107	19360866.215	0.00	
26	134763.333	19360858.792	0.00	
27	134533.858	19360859.723	0.00	
28	134263.206	19360850.314	0.00	
29	133905.239	19360844.908	0.00	
30	133324.570	19360839.397	0.00	
31	133012.075	19360827.628	0.00	
32	132691.425	19360822.118	0.00	
33	132372.146	19360816.580	0.00	
34	132200.071	19360813.392	0.00	
35	131804.393	19360805.886	0.00	
36	131608.488	19360801.950	0.00	
37	131309.675	19360817.704	0.00	
38	130924.975	19360780.723	0.00	
39	130453.253	19360762.299	0.00	
40	129937.769	19360771.541	0.00	
41	129597.034	19360769.456	0.00	
42	129125.149	19360761.473	0.00	
43	128964.345	19360796.410	0.00	
100	136779.436	19360898.910	0.00	Page 1 of 2

PROJECT GRID FACTOR  
1.0000 965155

101	136170.999	19360886.702	0.00
102	135911.911	19360879.741	0.00
103	133499.358	19360841.056	0.00
104	132045.484	19360809.816	0.00
105	131504.264	19360807.445	0.00
106	130706.288	19360766.627	0.00
107	130139.473	19360767.925	0.00
108	129295.168	19360764.349	0.00

Number of points listed> 52

**LAND CORNER RECORDATION CERTIFICATE**  
**Filing Requirement of Act 74, Mich. P.A. 1970**

For corners in

<u>Newaygo</u> <small>(County)</small>	Located In:	Corner Code #
1. Public Land Survey	T <u>15N</u> R <u>11W</u>	<u>J-10</u>
	T _____ R _____	_____
	T _____ R _____	_____
	T _____ R _____	_____
2. Property Controlling in Section	S _____ T _____ R _____	_____
3. Miscellaneous Property in Sec.	S _____ T _____ R _____	_____
4. Lot No. _____, Recorded Plat _____		
5. Private Claims _____		

Register of Deeds Stamp & File Number

1	A	B	C	D	E	F	G	H	I	J	K	L	M
2	6	5	4	3	2	1							
3													
4	7	8	9	10	11	12							
5													
6	18	17	16	15	14	13							
7													
8	19	20	21	22	23	24							
9													
10	30	29	28	27	26	25							
11													
12	31	32	33	34	35	36							
13													

I, Carol A. Waite, in a field survey on MARCH 23, 2000 do hereby state that under requirements of P.A. 74, Michigan P.A. of 1970, the corner points mentioned in lines 1 and 2 above were in conformance with regulations and rules therefore as required in the current manual of survey instructions of the United States Department of the Interior, Bureau of Land Management or by a decree of a Court of Law and for that the corner points mentioned in lines 3, 4 and 5 above were in conformance with the rules of the Michigan Board of Land Surveyors or by a Decree of a Court of Law; established, re-established, monumented, recovered, found as expressed below:

NOTE: Not more than 2 corners, all in the same town and range, may be recorded on this certificate.

**A. Description of original monument and accessories and/or subsequent restoration:**  
 J-10 CENTER 1/4 CORNER OF SECTION 26  
 NOT ESTABLISHED DURING ORIGINAL GOVERNMENT SURVEY

1912 - WILLIAM M. JACQUES, BOOK B, PAGES 54-55  
 SET STAKE AT INTERSECTION OF 1/4 LINES  
 PINE STUMP 24 S2°E 20 FT  
 B.OAK 5 N30°W 13 FT

1962 - NEWAYGO COUNTY ROAD COMMISSION  
 SUBDIVISION OF SECTION 26 SHOWS CENTER AT INTERSECTION OF 1/4 LINES. NO EVIDENCE AS TO WHETHER A SEARCH WAS MADE FOR AN EXISTING CORNER OR IF A NEW CORNER WAS SET.

**B. Description of corner evidence found and/or method applied in restoring or reestablishing corner:**  
 J-10 CENTER 1/4 CORNER OF SECTION 26  
 NO CORNER FOUND, STUMPS IN AREA HAVE BEEN DISTURBED. FOUND OLD 4-WAY FENCE INTERSECTION 3' NORTH AND 12' WEST OF INTERSECTION OF 1/4 LINES. FENCE LINES WITHIN SECTION DO NOT AGREE WITH SECTION SUBDIVISION IN THE EAST-WEST DIRECTION BY UP TO 62 FEET.

SET 5/8" X 24" REROD W/CAP #43074 AT THE INTERSECTION OF 1/4 LINES. CORNER IS S42°E, 13.5' FROM THE CENTER OF A 15' STUMP (POSSIBLE JACQUES BT).

**C. Description of monument for corner and accessories established to perpetuate locating the position of the corner:**  
 J-10 CENTER 1/4 CORNER OF SECTION 26  
 SET 5/8" X 24" REROD W/CAP #43074  
 N32°E 60d NAIL IN NW FACE 28" TWIN MAPLE 21.32'  
 S28°E 60d NAIL IN NE FACE 4" MAPLE 17.65'  
 S75°W 60d NAIL IN S FACE 14" TWIN MAPLE 54.00'  
 N50°W 60d NAIL IN N FACE 14" TWIN MAPLE 55.05'  
 0.7' SW OF A STEEL POST WITH SIGN.



Signed by Carol A. Waite Date 3/27/00  
 Surveyor's Michigan License No. 43074

# Certificate of Survey

(SEE SHEET 2 OF 2 SHEETS FOR LEGAL DESCRIPTION)

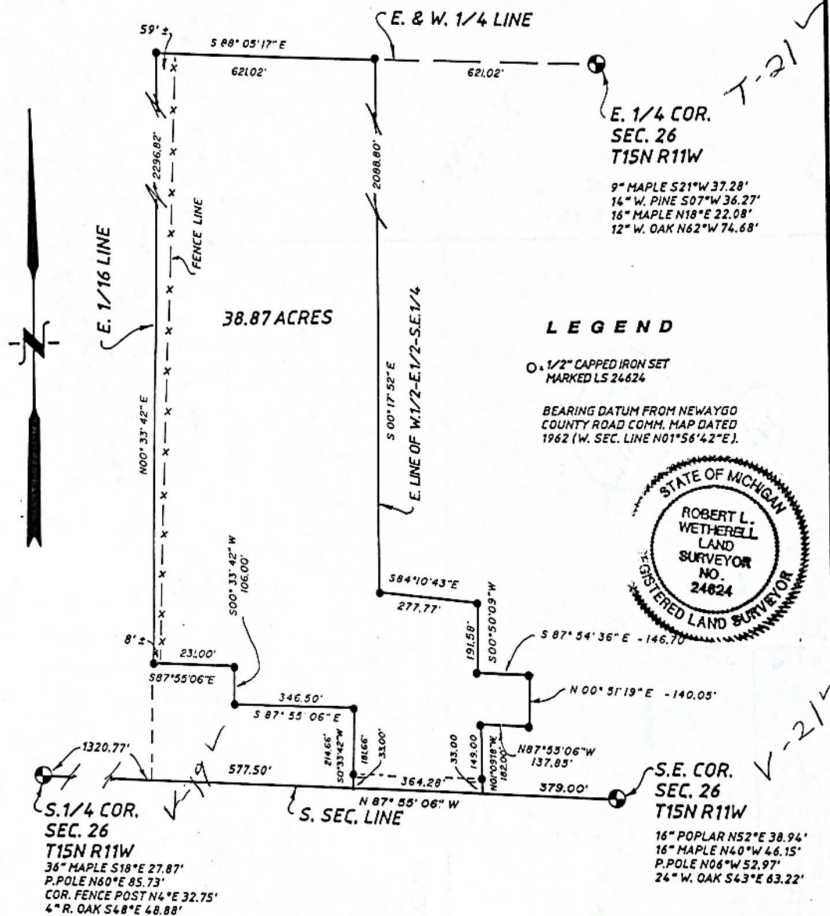

I hereby certify that I have surveyed and mapped the following described parcel(s) of land in accordance with ACT 132, P.A. 1970, as amended. And that the error in the relative position of points established does not exceed one part in 10,000 or 0.15 feet where the total length of traverse is not greater than 750 feet.

*Robert L. Wetherell*

Robert L. Wetherell  
 PREPARED BY:  
**WETHERELL LAND SURVEYING**  
 P.O. BOX 219  
 BALDWIN, MI 49304  
 (616) 745-3441

L.S. 24624  
 PREPARED FOR:  
**BRIAN & PATTIE GREENMAN**  
 8701 EAST 7 MILE RD.  
 BIG RAPIDS, MI. 49307

0 150' 300' 600'

SCALE 1" = 300'

SHEET 1 OF 2 SHEETS

DATE: 7/31/1995

FILE NO. 7276-95

2631.26

2631.61 (M)

2632.44

(M)

S87-45-43E

S89-7-28  
3630.43

246493 (ARIN)

2466.69

S87-39-45E

S79-6-59  
6095.07

269-27+26

600

180-05-58

Miscellaneous  
1.63' IN  
1.5 miles

90-25-54

(17)

S24-95-10.1N  
66.1497

S339.9  
766225  
N01-41-20S

3230.79  
4786.96

3210.07  
5387.64

N01-54-21E

2608.68

2608.93 (6.210)

5100.81

S88-05-17E

2484.07

3189.22

6008.21

176-50-21

S359.53  
910.34

S26-54-48E  
2646.60  
175.85

2612.90

2617.48  
N10-33-42E

613.44  
4741.30

621.02

621.01

S0-17-52E  
2620.66

N10-09-18W

2624.12

2624.67 (6.10)

16.76  
175.85

N88-48-05W  
2646.14

661.41  
3421.40

N87-55-06W  
SS 1492  
2641.55

660.39

660.39

S4-45-48

S65-46  
6061.21

S89-45  
5401.26



STATE OF MICHIGAN, }  
COUNTY OF NEWAYGO, } ss.

MINUTES OF SURVEY

Of Section 26, Township of Novick, Town 15 North, Range 11 West, Meridian of Michigan.

Magnetic Variation of \_\_\_\_\_° \_\_\_\_\_' allowed for at the initial point of survey.

For the residents

(Scale 10 Chains to one inch.)

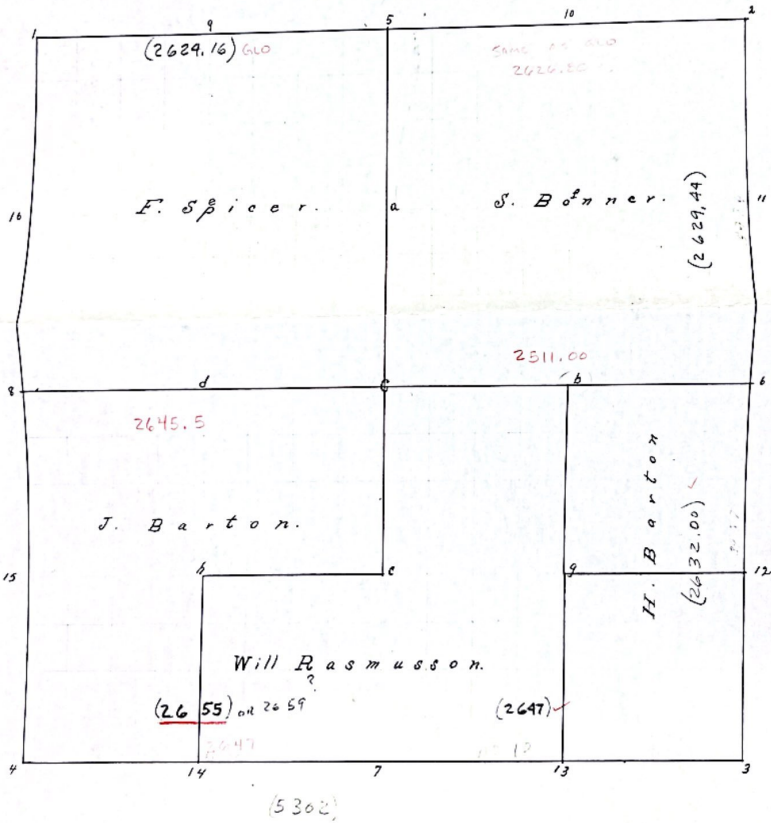

Louis Pain }  
R. Stemburner } Sworn Chainmen

6 State  
1  
2 State  
3  
4

Pine stump 24 S. 22 E. 20 ft. B Oak 5 N 30 W 15 ft.

Witness Pine 16 S. 69 1/2 E. 15 1/2 ft. Pine 20 N. 30 E. 13 ft

5  
6  
7  
8  
9  
10  
11  
12  
13  
14  
15  
16  
a  
b  
c  
d  
e  
f  
g  
h

State with broken crockery

State

Pine stump 14 S 22 W 7 ft.

State

Cherry 6 N 76 W 28 1/2 ft.

I, William M. Jacques, County Surveyor of said County, Do Hereby Certify that I have compared the above and foregoing Record with the original field notes taken by me at the time of such survey, and that it is a true statement of the facts of such survey, as shown by said original notes.

Dated this 28<sup>th</sup> day of April A. D. 1912.

\_\_\_\_\_, County Surveyor of said County.