

SURVEY CERTIFICATE

SURVEY FOR:
CONSUMERS ENERGY
 1945 WEST PARNALL ROAD
 JACKSON, MI. 49201

PART OF THE NORTH HALF OF
 SECTION 14, T13N R11W, BIG
 PRAIRIE TOWNSHIP, NEWAYGO
 COUNTY, MICHIGAN

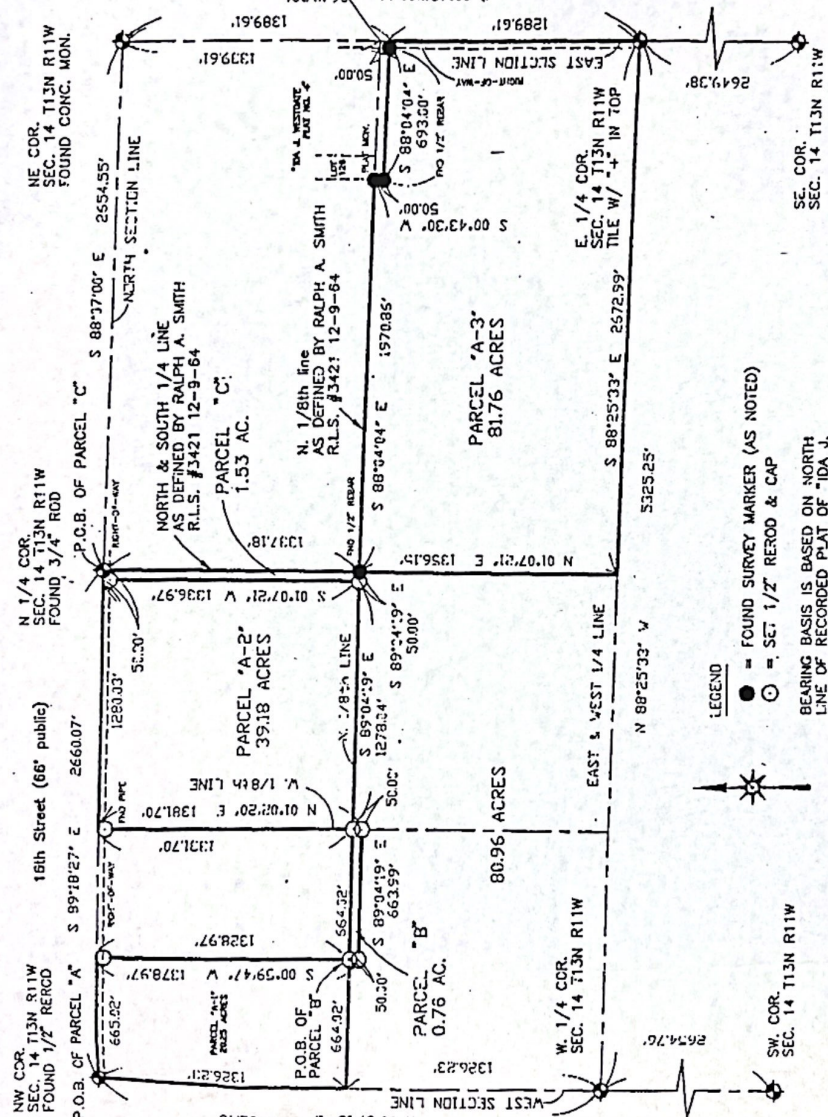

LEGEND

- = FOUND SURVEY MARKER (AS NOTED)
- = SET 1/2" REROD & CAP

BEARING BASIS IS BASED ON NORTH LINE OF RECORDED PLAT OF "IDA J. WESTGATE PLAT"



Norman L. Ochs
 Norman L. Ochs, R.L.S. #22439

SCALE:	1" = 600'	DRAWING NO.	DATE:
DRAWN BY:	D.J.I.	98181B	8-17-98
			REVISED 8-25-1998

NEWAYGO ENGINEERING & SURVEY CO.
 274 NORTH CHARLES STREET (M-37) WHITE CLOUD, MI 49349
 P.O. BOX 35 AREA CODE 517-661-1111

SURVEY CERTIFICATE

SURVEY FOR: Consumers Energy
1945 West Parnall Road
Jackson, MI. 49201-8643

LEGAL DESCRIPTION:

PARCEL "A-1" -

The West half of the Northwest quarter of the Northwest quarter of Section 14, Township 13 North, Range 11 West, Big Prairie Township, Newaygo County, Michigan

Containing 20.25 acres more or less. Subject to any easements, restrictions, apparent and of record.

PARCEL "A-2"

The Northeast quarter of the Northwest quarter of Section 14, Township 13 North, Range 11 West, except the East 50 feet thereof, Big Prairie Township, Newaygo County, Michigan,

Containing 39.18 acres more or less. Subject to any easements, restrictions, apparent and of record.

PARCEL "A-3"

The South half of the Northeast quarter of Section 14, Township 13 North, Range 11 West, except the North 50 feet of the East 693 feet thereof, Big Prairie Township, Newaygo County, Michigan,

Containing 81.76 acres more or less. Subject to any easements, restrictions, apparent and of record.

D = 5, 2, 11 0, 1



<i>Norman L. Ochs</i>		
Norman L. Ochs, R.L.S. #22439		
SCALE:	1"=600'	DRAWING NO.
DRAWN BY:	D.J.L.	98181B
		DATE: 8-17-98
		REVISED 8-25-1998
NEWAYGO ENGINEERING & SURVEY CO.		
274 NORTH CHARLES STREET (M-37)		WHITE CLOUD, MI 49349
P.O. BOX 35	AREA CODE (616) 689-1701	FAX NO. (616) 689-0964

BIG PRAIRIE TRAP

NEWARK CO

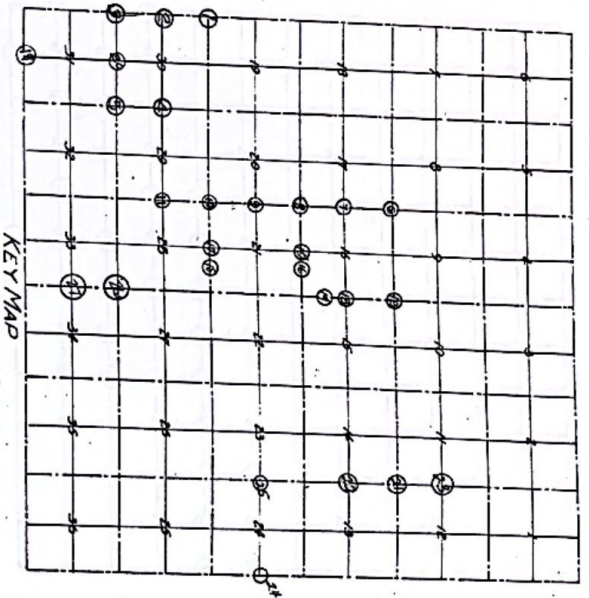

<p>① NW COR SEC 30 SINK STONE & GAGE STAKE SINK STONE N 82° E 95.0' 10' D OAK WEST 50.2' 10' D OAK OLD RANDOM TRUNKWAY SE 1/4 30' D OAK 580.2' P.P. 2</p>	<p>② NW 1/4 POST SEC 30 SINK LEG OF TR. N 10° W 122.7' 24' D OAK 580.2' 122.2'</p>	<p>③ SW COR SEC 30 A GAGE SINK STAKE SINK LEG OF TR. N 20° E 140.8' SINK STONE N 55° W 41.5' SINK STONE N 55° W 41.5' SINK STONE N 28° W 58' SINK STONE N 28° W 58'</p>	<p>④ E 1/4 POST SEC 30 18' W E GAGE STAKE 30' D OAK N 55° E 52.4' 30' D OAK N 55° E 52.4' 30' D OAK N 55° E 52.4' 30' D OAK N 55° E 52.4'</p>	<p>⑤ SE COR SEC 30 18' D OAK GAGE STAKE 50.5' 18' D OAK GAGE STAKE 50.5'</p>	<p>⑥ NW COR SEC 16 REM. OF OLD STAKE W. OAK N 24° W 47.6' " " N 72° W 85.5' " " S 77 1/2° E 65 L</p>	<p>⑦ W 1/4 POST SEC 10 14' W WHITE OAK N 64 1/2° W 84.6' 20' " " N 72 1/2° E 147' 20' COR TRUNK N 54 1/2° E 94 L</p>	<p>⑧ SW COR SEC 16 18' W WHITE OAK N 72 1/2° E 80.8 L 12' " " S 80 1/2° W 78.1 L</p>	<p>⑨ W 1/4 POST SEC 21 15' W WHITE OAK 72.5 L 10' MAPLE 31. L USGS 25</p>	<p>⑩ SW COR SEC 21 18' GAGE OAK N 35 1/2° W 79.2 TEL POLE EAST 44 L</p>	<p>⑪ W 1/4 POST SEC 28 12' RED OAK N 64 1/2° W 30.3 L 10' W WHITE " N 28° E 51.8 L</p>	<p>⑫ SW COR SEC 10 10' W 1/2 N 28 1/2° E 74.2 10' W 1/2 N 28 1/2° E 74.2 10' W 1/2 N 28 1/2° E 74.2</p>	<p>⑬ W 1/2 POST SEC 15 10' W 1/2 N 28 1/2° E 74.2 10' W 1/2 N 28 1/2° E 74.2 10' W 1/2 N 28 1/2° E 74.2</p>	<p>⑭ SW 1/4 COR SEC 15 Set 7 1/2' for 10' P 5' W 1/2 N 28 1/2° E 74.2 5' W 1/2 N 28 1/2° E 74.2</p>	<p>⑮ SW 1/4 POST SEC 16 10' W 1/2 N 28 1/2° E 74.2 10' W 1/2 N 28 1/2° E 74.2 10' W 1/2 N 28 1/2° E 74.2</p>	<p>⑯ Intermediate P S line The spec is of gage W 1/2 SEC 16 S 80 1/2° W 78.1 L</p>	<p>⑰ SW POST SEC 15 50.81 SINK STAKE 10' W 1/2 N 28 1/2° E 74.2 10' W 1/2 N 28 1/2° E 74.2</p>	<p>⑱ NW POST SEC 31 10' W 1/2 N 28 1/2° E 74.2 10' W 1/2 N 28 1/2° E 74.2 10' W 1/2 N 28 1/2° E 74.2</p>	<p>⑳ NE COR SEC 14 10' W 1/2 N 28 1/2° E 74.2 10' W 1/2 N 28 1/2° E 74.2 10' W 1/2 N 28 1/2° E 74.2</p>	<p>㉑ E 1/4 POST SEC 14 10' W 1/2 N 28 1/2° E 74.2 10' W 1/2 N 28 1/2° E 74.2 10' W 1/2 N 28 1/2° E 74.2</p>	<p>㉒ SW COR SEC 21 10' W 1/2 N 28 1/2° E 74.2 10' W 1/2 N 28 1/2° E 74.2 10' W 1/2 N 28 1/2° E 74.2</p>	<p>㉓ E 1/4 POST SEC 24 10' W 1/2 N 28 1/2° E 74.2 10' W 1/2 N 28 1/2° E 74.2 10' W 1/2 N 28 1/2° E 74.2</p>	<p>㉔ NE COR SEC 33 10' W 1/2 N 28 1/2° E 74.2 10' W 1/2 N 28 1/2° E 74.2 10' W 1/2 N 28 1/2° E 74.2</p>	<p>㉕ E 1/4 COR SEC 33 10' W 1/2 N 28 1/2° E 74.2 10' W 1/2 N 28 1/2° E 74.2 10' W 1/2 N 28 1/2° E 74.2</p>	<p>㉖ SW COR SEC 21 10' W 1/2 N 28 1/2° E 74.2 10' W 1/2 N 28 1/2° E 74.2 10' W 1/2 N 28 1/2° E 74.2</p>	<p>㉗ NE COR SEC 33 10' W 1/2 N 28 1/2° E 74.2 10' W 1/2 N 28 1/2° E 74.2 10' W 1/2 N 28 1/2° E 74.2</p>	<p>㉘ E 1/4 COR SEC 33 10' W 1/2 N 28 1/2° E 74.2 10' W 1/2 N 28 1/2° E 74.2 10' W 1/2 N 28 1/2° E 74.2</p>	<p>㉙ E 1/4 COR SEC 33 10' W 1/2 N 28 1/2° E 74.2 10' W 1/2 N 28 1/2° E 74.2 10' W 1/2 N 28 1/2° E 74.2</p>	<p>㉚ SW COR SEC 21 10' W 1/2 N 28 1/2° E 74.2 10' W 1/2 N 28 1/2° E 74.2 10' W 1/2 N 28 1/2° E 74.2</p>	<p>㉛ NE COR SEC 33 10' W 1/2 N 28 1/2° E 74.2 10' W 1/2 N 28 1/2° E 74.2 10' W 1/2 N 28 1/2° E 74.2</p>	<p>㉜ E 1/4 COR SEC 33 10' W 1/2 N 28 1/2° E 74.2 10' W 1/2 N 28 1/2° E 74.2 10' W 1/2 N 28 1/2° E 74.2</p>	<p>㉝ E 1/4 COR SEC 33 10' W 1/2 N 28 1/2° E 74.2 10' W 1/2 N 28 1/2° E 74.2 10' W 1/2 N 28 1/2° E 74.2</p>	<p>㉞ SW COR SEC 21 10' W 1/2 N 28 1/2° E 74.2 10' W 1/2 N 28 1/2° E 74.2 10' W 1/2 N 28 1/2° E 74.2</p>	<p>㉟ NE COR SEC 33 10' W 1/2 N 28 1/2° E 74.2 10' W 1/2 N 28 1/2° E 74.2 10' W 1/2 N 28 1/2° E 74.2</p>	<p>㊱ E 1/4 COR SEC 33 10' W 1/2 N 28 1/2° E 74.2 10' W 1/2 N 28 1/2° E 74.2 10' W 1/2 N 28 1/2° E 74.2</p>	<p>㊲ E 1/4 COR SEC 33 10' W 1/2 N 28 1/2° E 74.2 10' W 1/2 N 28 1/2° E 74.2 10' W 1/2 N 28 1/2° E 74.2</p>
---	--	---	---	--	--	--	--	---	---	--	---	---	---	--	--	--	--	---	---	---	---	---	--	---	---	--	--	---	---	--	--	---	---	--	--

See Sheet # 2
Sheet 1

ILSN R 11W

Big
Prize
Lease

NavarroCO

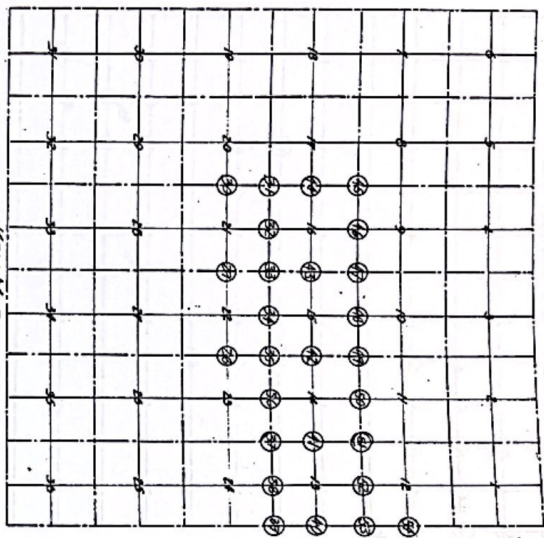

<p>① & Cor Comm. to Sec. 16 & 17 S 1/2 Sec. 16, 17 1/2 W Oak N 72° E 1.832d 1/2 W Oak N 72° E 1.832d 1/2 W Oak S 72° E 1.832d S 1/2 T1E</p>	<p>② Sec. Cor. Comm. Sec. 9, 9, 10, 11, 12 1/2 Sec. 9, 10, 11, 12 1/2 W Oak N 72° E 1.832d 1/2 W Oak S 72° E 1.832d S 1/2 T1E</p>
<p>③ & Cor. Comm. to Sec. 11 & 14 S 1/2 Sec. 11, 14 1/2 W Oak S 72° E 1.832d 1/2 W Oak S 72° E 1.832d</p>	<p>④ Sec. Cor. Comm. Sec. 11, 12, 13 & 14 1/2 Sec. 11, 12, 13, 14 1/2 W Oak N 72° E 1.832d 1/2 W Oak S 72° E 1.832d S 1/2 T1E</p>

<p>⑤ & Cor. Comm. to Sec. 12 & 13 1/2 Sec. 12, 13 1/2 W Oak N 72° E 1.832d 1/2 W Oak S 72° E 1.832d S 1/2 T1E</p>	<p>⑥ & Cor. Comm. to Sec. 12 & 13 1/2 Sec. 12, 13 1/2 W Oak N 72° E 1.832d 1/2 W Oak S 72° E 1.832d S 1/2 T1E</p>
---	---

<p>⑦ & Cor. Comm. to Sec. 13 & 14 1/2 Sec. 13, 14 1/2 W Oak N 72° E 1.832d 1/2 W Oak S 72° E 1.832d S 1/2 T1E</p>	<p>⑧ & Cor. Comm. to Sec. 13 & 14 1/2 Sec. 13, 14 1/2 W Oak N 72° E 1.832d 1/2 W Oak S 72° E 1.832d S 1/2 T1E</p>
---	---

<p>⑨ & Cor. Comm. to Sec. 14 & 15 1/2 Sec. 14, 15 1/2 W Oak N 72° E 1.832d 1/2 W Oak S 72° E 1.832d S 1/2 T1E</p>	<p>⑩ & Cor. Comm. to Sec. 10 & 15 1/2 Sec. 10, 15 1/2 W Oak N 72° E 1.832d 1/2 W Oak S 72° E 1.832d S 1/2 T1E</p>
---	---

<p>⑪ Sec. Cor. Comm. Sec. 10, 11, 12 1/2 Sec. 10, 11, 12 1/2 W Oak N 72° E 1.832d 1/2 W Oak S 72° E 1.832d S 1/2 T1E</p>	<p>⑫ Sec. Cor. Comm. Sec. 10, 11, 12 1/2 Sec. 10, 11, 12 1/2 W Oak N 72° E 1.832d 1/2 W Oak S 72° E 1.832d S 1/2 T1E</p>
--	--

<p>⑬ & Cor. Comm. Sec. 14 & 23 1/2 Sec. 14, 23 1/2 W Oak N 72° E 1.832d 1/2 W Oak S 72° E 1.832d S 1/2 T1E</p>	<p>⑭ & Cor. Comm. Sec. 13 & 14 1/2 Sec. 13, 14 1/2 W Oak N 72° E 1.832d 1/2 W Oak S 72° E 1.832d S 1/2 T1E</p>
--	--

<p>⑮ & Cor. Comm. Sec. 15 & 16, 21 & 22 1/2 Sec. 15, 16, 21, 22 1/2 W Oak N 72° E 1.832d 1/2 W Oak S 72° E 1.832d S 1/2 T1E</p>	<p>⑯ & Cor. Comm. Sec. 15 & 16, 21 & 22 1/2 Sec. 15, 16, 21, 22 1/2 W Oak N 72° E 1.832d 1/2 W Oak S 72° E 1.832d S 1/2 T1E</p>
---	---

<p>⑰ & Cor. Comm. Sec. 13 & 24 1/2 Sec. 13, 24 1/2 W Oak N 72° E 1.832d 1/2 W Oak S 72° E 1.832d S 1/2 T1E</p>	<p>⑱ & Cor. Comm. Sec. 13 & 24 1/2 Sec. 13, 24 1/2 W Oak N 72° E 1.832d 1/2 W Oak S 72° E 1.832d S 1/2 T1E</p>
--	--

<p>⑲ E. Sec. Cor. Comm. Sec. 13 & 14 1/2 Sec. 13, 14 1/2 W Oak N 72° E 1.832d 1/2 W Oak S 72° E 1.832d S 1/2 T1E</p>	<p>⑳ Sec. Cor. Comm. Sec. 14 & 15 1/2 Sec. 14, 15 1/2 W Oak N 72° E 1.832d 1/2 W Oak S 72° E 1.832d S 1/2 T1E</p>
--	---

<p>⑳ & Cor. Comm. Sec. 16 & 21 1/2 Sec. 16, 21 1/2 W Oak N 72° E 1.832d 1/2 W Oak S 72° E 1.832d S 1/2 T1E</p>	<p>㉑ Sec. Cor. Comm. Sec. 16 & 21 1/2 Sec. 16, 21 1/2 W Oak N 72° E 1.832d 1/2 W Oak S 72° E 1.832d S 1/2 T1E</p>
--	---

<p>㉒ & Cor. Comm. Sec. 15 & 16, 21 & 22 1/2 Sec. 15, 16, 21, 22 1/2 W Oak N 72° E 1.832d 1/2 W Oak S 72° E 1.832d S 1/2 T1E</p>	<p>㉓ & Cor. Comm. Sec. 15 & 16, 21 & 22 1/2 Sec. 15, 16, 21, 22 1/2 W Oak N 72° E 1.832d 1/2 W Oak S 72° E 1.832d S 1/2 T1E</p>
---	---

<p>㉔ & Cor. Comm. Sec. 15 & 16, 21 & 22 1/2 Sec. 15, 16, 21, 22 1/2 W Oak N 72° E 1.832d 1/2 W Oak S 72° E 1.832d S 1/2 T1E</p>	<p>㉕ & Cor. Comm. Sec. 15 & 16, 21 & 22 1/2 Sec. 15, 16, 21, 22 1/2 W Oak N 72° E 1.832d 1/2 W Oak S 72° E 1.832d S 1/2 T1E</p>
---	---

<p>㉖ Sec. Cor. Comm. Sec. 14 & 15, 21 & 22 1/2 Sec. 14, 15, 21, 22 1/2 W Oak N 72° E 1.832d 1/2 W Oak S 72° E 1.832d S 1/2 T1E</p>	<p>㉗ Sec. Cor. Comm. Sec. 14 & 15, 21 & 22 1/2 Sec. 14, 15, 21, 22 1/2 W Oak N 72° E 1.832d 1/2 W Oak S 72° E 1.832d S 1/2 T1E</p>
--	--

T 13N R 11W

Big Point Twp

Merrigo Co

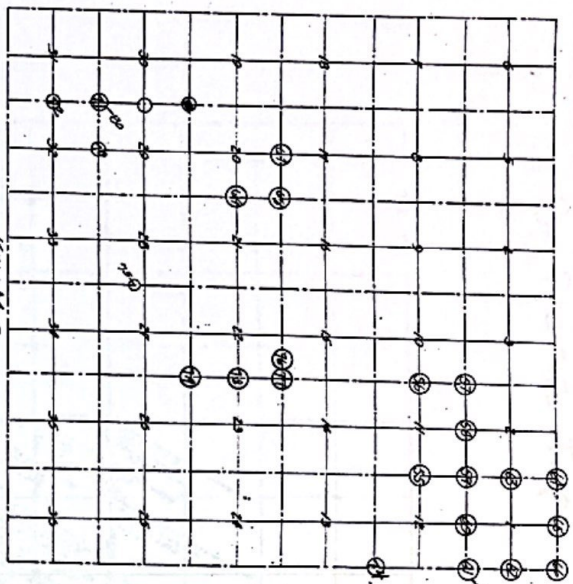

KEY MAP

<p>EB 1441 PA 136 ANKERMAN 4-20-DIV W</p>	<p>EB 1441 PA 138 ANKERMAN 4-20-DIV W</p>	<p>EB 1441 PA 140 ANKERMAN 4-20-DIV W</p>	<p>1-BEEB 1 PAGE 122</p>	<p>EB 1441 PA 136 ANKERMAN 4-20-DIV W</p>	<p>EB 1441 PA 136 ANKERMAN 4-20-DIV W</p>
<p>① NE Cor Sec 22 Found C.P.G. Monument 17' Oak S 33° W, 10.23' 12' " N 34° W, 11.25' 15' " N 35° E, 14.73' 20' " S 27° W, 26.24'</p>	<p>② NE 1/4 Post R/W 1/4 Donald B. Smith Found on intersection of Section 14 & 15 1/4 Sec 12 1/4 Sec 13 1/4 Sec 14 1/4 Sec 15</p>	<p>③ NE 1/4 Post Found on R/W of Sec 20 10' Oak West 10' Oak East 10' Oak South 10' Oak North</p>	<p>④ NE 1/4 Post Found on R/W of Sec 20 10' Oak West 10' Oak East 10' Oak South 10' Oak North</p>	<p>⑤ NE 1/4 Post Found on R/W of Sec 20 10' Oak West 10' Oak East 10' Oak South 10' Oak North</p>	<p>⑥ NE 1/4 Post Found on R/W of Sec 20 10' Oak West 10' Oak East 10' Oak South 10' Oak North</p>
<p>⑦ NE 1/4 Post Found on R/W of Sec 20 10' Oak West 10' Oak East 10' Oak South 10' Oak North</p>	<p>⑧ NE 1/4 Post Found on R/W of Sec 20 10' Oak West 10' Oak East 10' Oak South 10' Oak North</p>	<p>⑨ NE 1/4 Post Found on R/W of Sec 20 10' Oak West 10' Oak East 10' Oak South 10' Oak North</p>	<p>⑩ NE 1/4 Post Found on R/W of Sec 20 10' Oak West 10' Oak East 10' Oak South 10' Oak North</p>	<p>⑪ NE 1/4 Post Found on R/W of Sec 20 10' Oak West 10' Oak East 10' Oak South 10' Oak North</p>	<p>⑫ NE 1/4 Post Found on R/W of Sec 20 10' Oak West 10' Oak East 10' Oak South 10' Oak North</p>
<p>⑬ NE 1/4 Post Found on R/W of Sec 20 10' Oak West 10' Oak East 10' Oak South 10' Oak North</p>	<p>⑭ NE 1/4 Post Found on R/W of Sec 20 10' Oak West 10' Oak East 10' Oak South 10' Oak North</p>	<p>⑮ NE 1/4 Post Found on R/W of Sec 20 10' Oak West 10' Oak East 10' Oak South 10' Oak North</p>	<p>⑯ NE 1/4 Post Found on R/W of Sec 20 10' Oak West 10' Oak East 10' Oak South 10' Oak North</p>	<p>⑰ NE 1/4 Post Found on R/W of Sec 20 10' Oak West 10' Oak East 10' Oak South 10' Oak North</p>	<p>⑱ NE 1/4 Post Found on R/W of Sec 20 10' Oak West 10' Oak East 10' Oak South 10' Oak North</p>
<p>⑲ NE 1/4 Post Found on R/W of Sec 20 10' Oak West 10' Oak East 10' Oak South 10' Oak North</p>	<p>⑳ NE 1/4 Post Found on R/W of Sec 20 10' Oak West 10' Oak East 10' Oak South 10' Oak North</p>	<p>㉑ NE 1/4 Post Found on R/W of Sec 20 10' Oak West 10' Oak East 10' Oak South 10' Oak North</p>	<p>㉒ NE 1/4 Post Found on R/W of Sec 20 10' Oak West 10' Oak East 10' Oak South 10' Oak North</p>	<p>㉓ NE 1/4 Post Found on R/W of Sec 20 10' Oak West 10' Oak East 10' Oak South 10' Oak North</p>	<p>㉔ NE 1/4 Post Found on R/W of Sec 20 10' Oak West 10' Oak East 10' Oak South 10' Oak North</p>

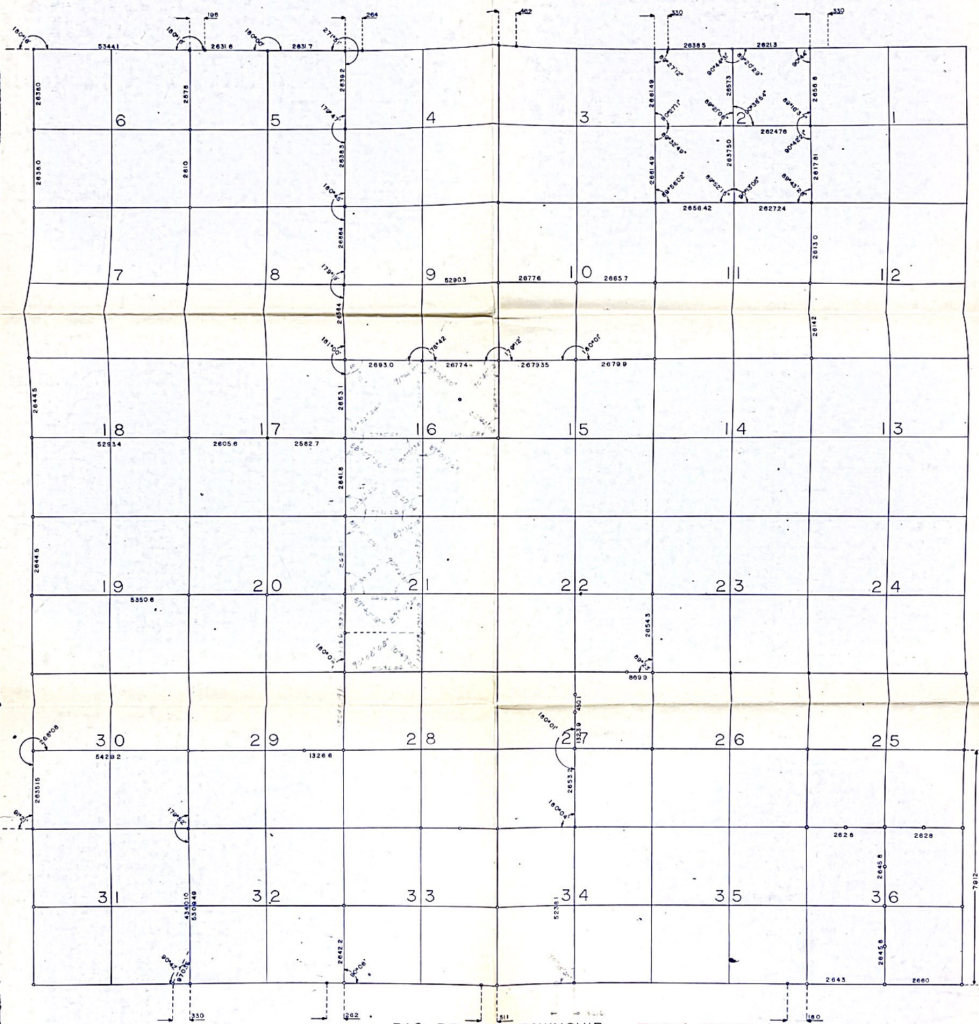

BIG PRAIRIE TOWNSHIP T-16

Big Prairie Twp. Newaygo Co.

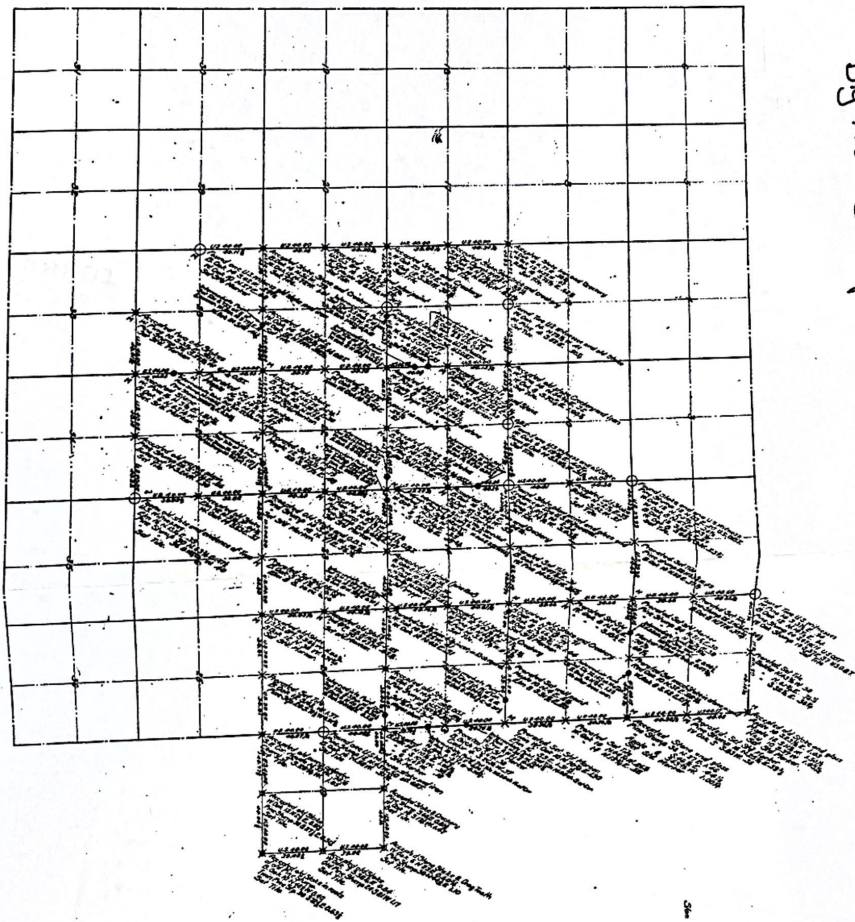

T 13N R 11W