

CERTIFIED SURVEY MAP
 NORTHWEST QUARTER
 SECTION 21, T. 18 N., R. 14 W.

LIBER _____ PAGE _____

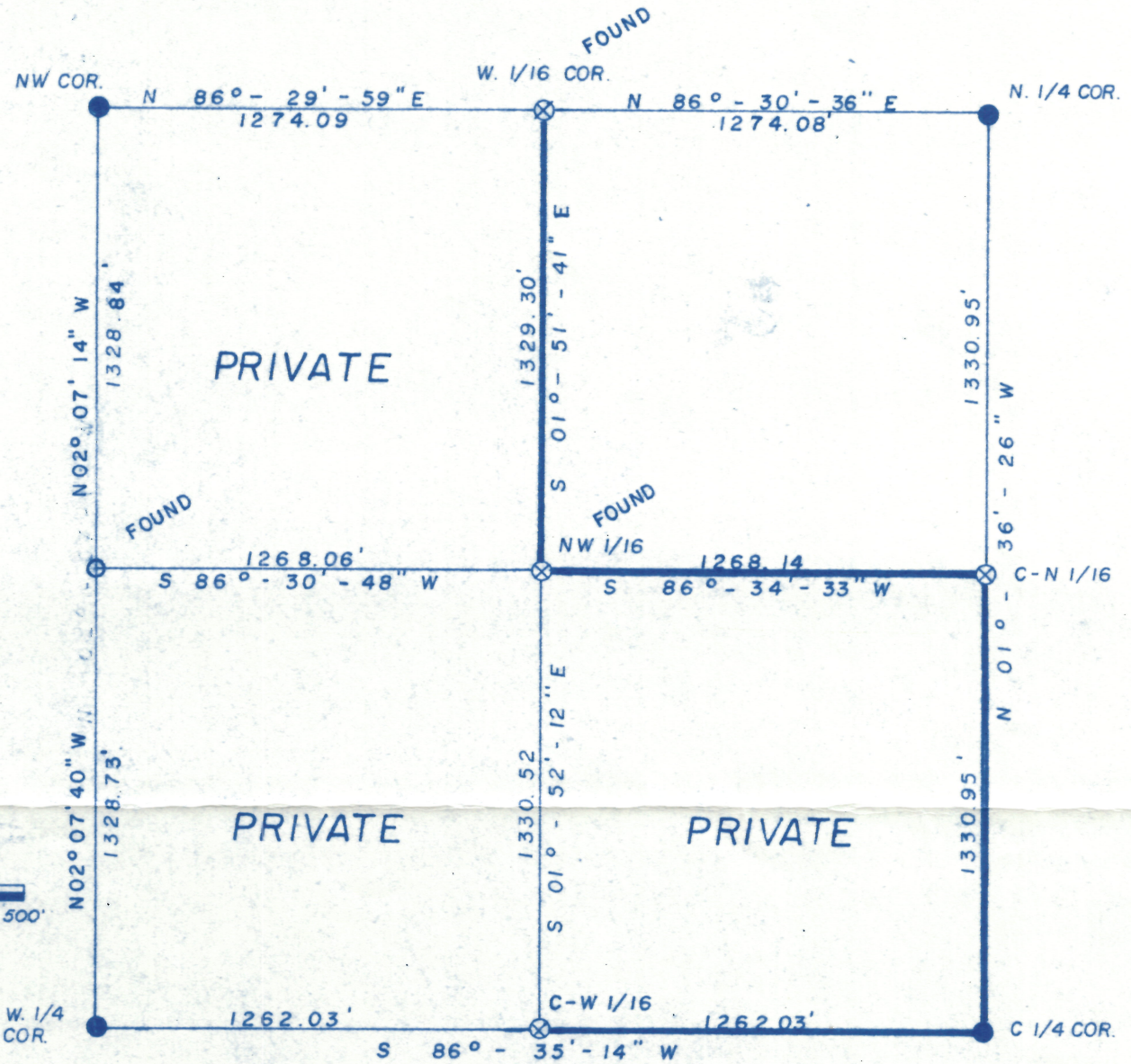

LEGEND,

- = CONCRETE MONUMENT W/ BRASS CAP
- ⊗ = 1/2" RE-ROD W/ RLS CAP
- = BOUNDARY LINE

ALL DISTANCES SHOWN ARE FEET AND HUNDRETHS THEREOF.

I, SAMMY S. BARNETT # 16923 DO CERTIFY THAT THE ATTACHED DRAWING REPRESENTS A SURVEY MADE BY ME AND THAT THE REQUIREMENTS OF ACT 132 HAVE COMPLIED WITH, A RATIO OF CLOSURE WAS GREATER THAN 1/100,000 IN 5000 FT., BEARING DATUM AS SHOWN.

SHEET 2 OF 4



UNITED STATES FOREST SERVICE

| | | | |
|---|-----------|---------|------------|
| SCALE | 1" = 500' | DATE | 1 / 3 / 89 |
| DRAWN BY | K. R. P. | JOB NO. | 88036 |
| BARNETT SURVEY, INC. P.O. BOX 474 BRANCH, MI. 49402 | | | |

CERTIFIED SURVEY MAP
SOUTHWEST QUARTER
 SECTION 21, T. 18 N. R. 14 W.

LIBER _____ PAGE _____

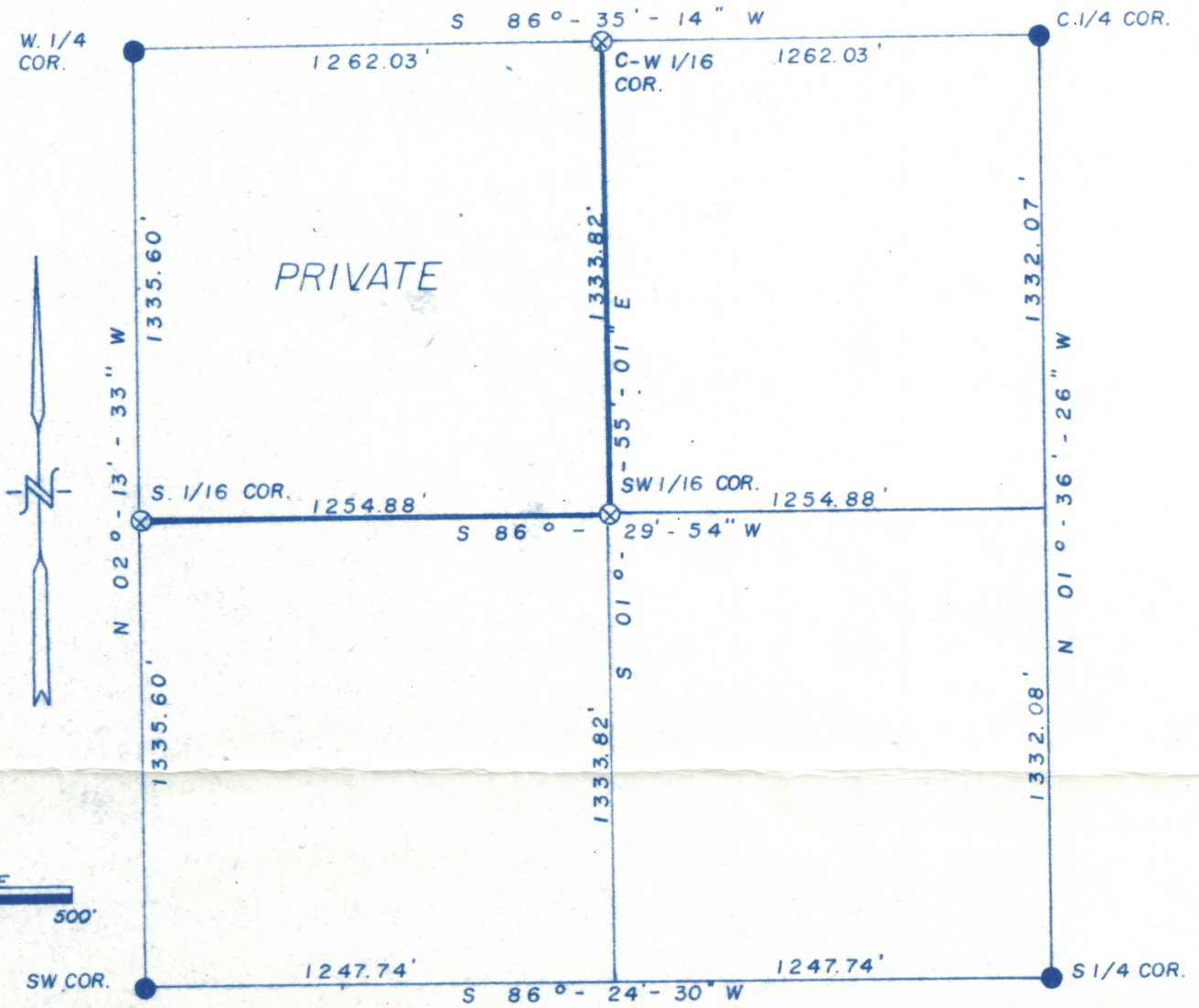

LEGEND,

- = CONCRETE MONUMENT W/ BRASS CAP
- ⊗ = 1/2" RE-ROD W/ RLS CAP
- = BOUNDARY LINE

ALL DISTANCES SHOWN ARE IN FEET AND HUNDRETHS THEREOF.

I, SAMMY S. BARNETT # 16923 DO CERTIFY THAT THE ATTACHED DRAWING REPRESENTS A SURVEY MADE BY ME AND THAT THE REQUIREMENTS OF ACT 132 HAVE COMPLIED WITH, A RATIO OF CLOSURE WAS GREATER THAN 1/1. IN 5000ft., BEARING DATUM AS SHOWN.

SHEET 3 OF 4

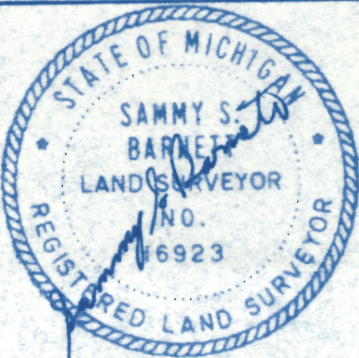

UNITED STATES FOREST SERVICE

| | | | |
|---|-----------|---------|------------|
| SCALE | 1" = 500' | DATE | 1 / 3 / 89 |
| DRAWN BY | K.R.P. | JOB NO. | 88036 |
| BARNETT SURVEY, INC. P.O. BOX 474 BRANCH, MI. 49402 | | | |

THE PURPOSE OF THIS SURVEY WAS TO MARK THE BOUNDARY LINES OF THE NATIONAL FOREST LANDS WITHIN SECTION 21, T. 18 N., R. 14 W.

THE SAID BOUNDARY LINES WERE MARKED WITH CARSONITE POSTS PLACED AT INNEVISIBLE DISTANCES AND THE TREES ALONG SAID LINES WERE PAINTED WITH RED PAINT.

WITNESSES

NORTH 1/4 COR. SEC. 21
5" x 60" CONC. MON. W/ BRASS CAP

W. OAK 7" S 44° W 37.53'
W. OAK 4" N 30° W 23.88'
W. OAK 6" N 81° E 18.37'
CARSONITE 1.0' NORTH

EAST 1/4 COR. SEC. 21
5" x 60" CONC. MON. W/ BRASS CAP

OAK 5" S 67° W 26.75'
OAK 4" S 66° E 8.84'
OAK 7" N 07° E 21.65'
CARSONITE 1.5' NORTH
OLD N-S FENCE 33' WEST

CENTER 1/4 COR. SEC. 21
5" x 60" CONC. MON. W/ BRASS CAP

W. OAK 8" S 80° E 9.26'
R. OAK 6" N 19° E 16.22'
MAPLE 10" S 22° W 22.76'
CARSONITE 1.5' NORTH

WEST 1/16 COR. SEC. 21 & 16
1/2" RE-ROD W/ RLS CAP

W. PINE 4" N 05° E 31.68'
POWER POLE S 76° E 46.80'
W. CHERRY N 64° W 27.36'
CARSONITE 1.5' SOUTH

DESCRIPTION

SURVEY OF THE WEST AND SOUTH LINES OF THE NE 1/4 OF THE NW 1/4 AND THE SOUTH AND EAST LINES OF THE SE 1/4 OF THE NW 1/4 AND THE EAST AND SOUTH LINES OF THE NW 1/4 OF THE SW 1/4 AND THE SOUTH LINE OF THE SW 1/4 AND THE EAST LINE OF THE SE 1/4 OF THE SE 1/4, SEC. 21, T18N, R14W, LAKE COUNTY, MICHIGAN

NW 1/16 COR. SEC. 21
1/2" RE-ROD W/ RLS CAP

OAK 5" N 40° E 30.15'
OAK 5" S 75° E 34.03'
OAK 6" S 44° W 19.04'
CARSONITE 1.5' NORTH

C-N 1/16 COR. SEC. 21
1/2" RE-ROD W/ RLS CAP

MAPLE 4" S 51° E 30.46'
MAPLE 7" S 24° W 30.78'
OAK 8" N 10° E 26.90'
CARSONITE 1.5' WES'

C-W 1/16 COR. SEC. 21
1/2" RE-ROD W/ RLS CAP

W. OAK 7" S 33° E 16.16'
MAPLE 6" S 63° W 21.28'
MAPLE 5" N 13° W 23.17'
CARSONITE 1.5' SOUTH

SOUTH 1/16 COR. SEC. 21 & 20
RE-ROD 1/2" W/ RLS CAP

R. PINE 7" S 75° E 20.22'
R. PINE 7" S 45° W 31.10'
R. PINE 7" N 70° W 64.30'
CARSONITE 1.5' EAST

SOUTH 1/16 COR. SEC. 21 & 22
RE-ROD 1/2" W/ RLS CAP

MAPLE 8" S 20° E 17.68'
MAPLE 6" S 73° W 50.60'
W. OAK 6" N 13° W 25.35'
CARSONITE 1.5' SOUTH

SW 1/16 COR. SEC. 21
RE-ROD W/ RLS CAP

W. OAK 6" N 89° E 36.80'
R PINE 8" S 32° E 20.23'
R PINE 10" S 23° W 40.91'
CARSONITE 1.5' NORTH

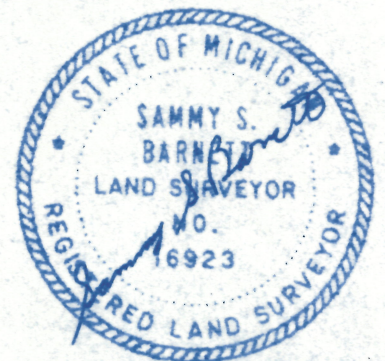

DRAWN BY K. R. P.

JOB NO. 88036

DATE 12 / 20 / 88

I, SAMMY S. BARNETT # 16923 DO CERTIFY THAT THE ATTACHED DRAWING REPRESENTS A SURVEY MADE BY ME AND THAT THE REQUIREMENTS OF ACT 132 HAVE COMPLIED WITH, A RATIO OF CLOSURE WAS GREATER THAN 1/100,000, BEARING DATUM AS SHOWN.

THE LAND CORNERS RELATIVE TO THIS SURVEY WERE MONUMENTED AND WITNESSED AS FOLLOWS, AND HAVE BEEN RECORDED IN ACCORDANCE WITH ACT 74 MICHIGAN, P. A. 1970.