

CERTIFICATE OF SURVEY

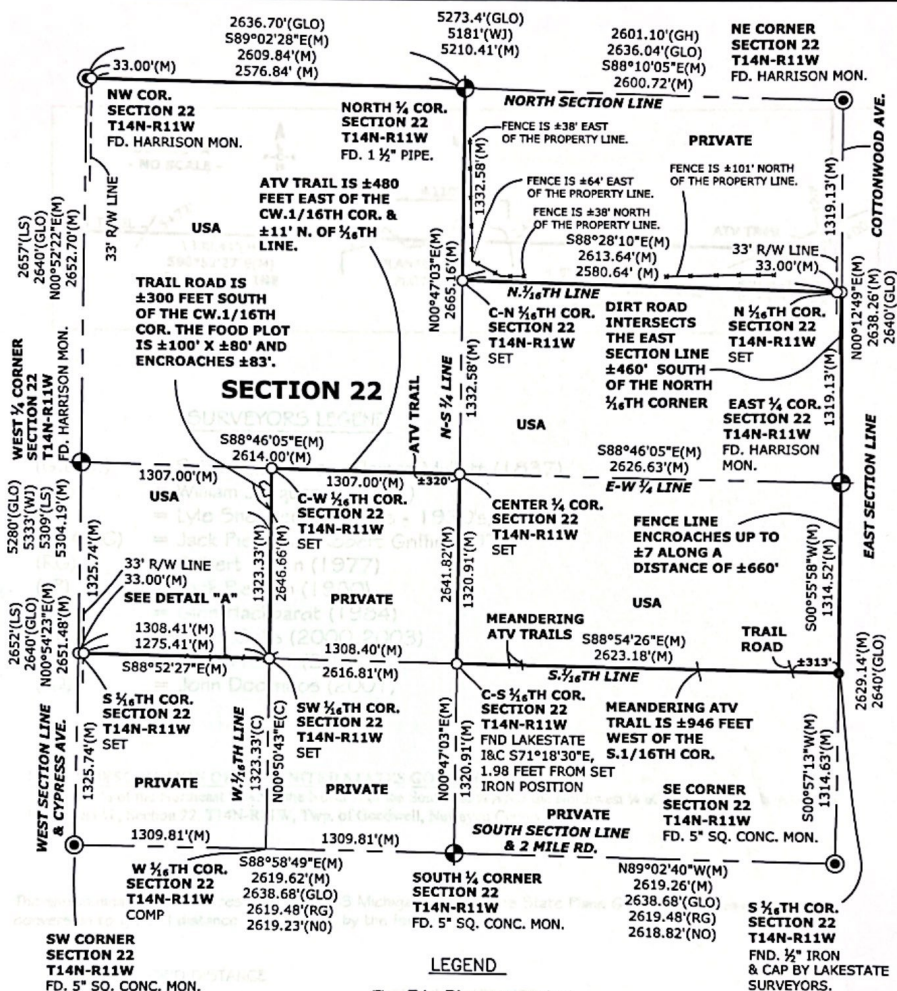

800 0 800

Scale 1" = 800'

BEARINGS AND DISTANCES
ARE REPORTED IN MICHIGAN
STATE PLANE COORDINATES-
MICHIGAN CENTRAL GRID-
(2112)-(NAD-83)(G.P.S.)

LEGEND

- ☒ Fd. Pipe as noted
- Set Wood Lath On Line
- Set 1/2" Rod Iron & Cap
- Fd. Iron as noted.
- ✱ Fd. Concrete Monument
- ⊙ Section 1/4 Corner
- ⊙ Section Corner
- R Record Ground Distance
- M Measured Grid Distance
- Δ Calculated Grid Distance
- △ Traverse Point
- Property Lines Posted & Marked

I HEREBY CERTIFY THAT I HAVE SURVEYED THE PARCEL OF LAND DESCRIBED, THAT SAID SURVEY WAS PERFORMED WITH A FIELD ERROR OF CLOSURE OF 1 IN 5000 OR GREATER, AND THAT I HAVE FULLY COMPLIED WITH THE REQUIREMENTS OF ACT #132, P.A. 1970.

Christopher J. McCrimmon, P.S. No. 47962

Dated: 1/10/2011



Surveying & Engineering LLC

1-888-223-4235
PH. 231-743-3000 Fax. 231-743-3001
225 E. MAIN ST. MARION, MI 49665

DATE: 12/23/2010

CLIENT: USFS

DRN BY: FTW

CHD BY: WES/CJM

SHEET 1 OF 4

SECTION 22,
T14N-R11W, GOODWELL TOWNSHIP,
NEWAYGO COUNTY, MICHIGAN

FB/PG:

SEE FILE

JOB NO.:
10035

CERTIFICATE OF SURVEY

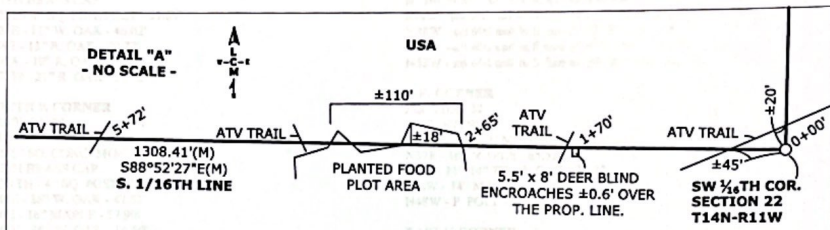

SURVEYORS LEGEND

- (G.L.O.) = Subdivision Lines - James Mullett (1837)
 (WJ) = William Jacques (undated)
 (LS) = Lyle Shepherd (1920's - 1930's)
 (JP & RG) = Jack Pierson & Robert Griffin (1977)
 (RG) = Robert Griffin (1977)
 (JP) = Jack Pierson (1980)
 (GH) = Glen Hackbardt (1984)
 (NO) = Norm Ochs (2000, 2003)
 (JK) = James Keller (2004)
 (JD) = John Doornbos (2001)

LEGAL DESCRIPTION OF THE UNITED STATES GOVERNMENT LAND:

The South 1/2 of the Northeast 1/4 AND the North 1/2 of the Southeast 1/4 AND the Northwest 1/4 of the Southwest 1/4 AND the Northwest 1/4, Section 22, T14N-R11W, Twp. of Goodwell, Newaygo County, Michigan.

The shown measured distances are in NAD 83 Michigan Central Zone State Plane Grid in international feet. The conversion to ground distance is performed by the formula:

GRID DISTANCE

= GROUND DISTANCE

COMBINED GRID FACTOR

The COMBINED FACTOR used for this project was = 1.000148704, which is an average combined factor between the NE Corner of Section 22 and the SW Corner of Section 26.

Conversion from international feet to meters is 1 FOOT = 0.3048 METERS.

NOTES: We are reporting the coordinates for this project in MICHIGAN CENTRAL GRID, although our location is in MICHIGAN SOUTH GRID, therefore the difference between GRID and GROUND distances are larger than normal.

The STATE PLANE COORDINATES for this project were established using the MICHIGAN CORS NETWORK - NAD 83 (CORS 1996).

I HEREBY CERTIFY THAT I HAVE SURVEYED THE PARCEL OF LAND DESCRIBED, THAT SAID SURVEY WAS PERFORMED WITH A FIELD ERROR OF MEASURE OF _____ IN 5000 OR GREATER, AND THAT I HAVE FULLY COMPLIED WITH THE REQUIREMENTS OF ACT #132, P.A. 1970.

Christopher J. McCrimmon, P.S. No. 47962

Dated: 11/12/2011



Surveying & Engineering LLC
 1-888-223-4235
 PH. 231-743-3000 Fax. 231-743-3001
 225 E. MAIN ST. MARION, MI 49665

DATE: 12/23/2010
 DRN BY: FTW
 CHD BY: WES/CJM
 SHEET 2 OF 4

CLIENT: USFS

PART OF SECTION 22,
 T14N-R11W, GOODWELL TOWNSHIP,
 NEWAYGO COUNTY, MICHIGAN

FB/PG:
 SEE FILE
 JOB NO.:
 10035

CERTIFICATE OF SURVEY

S.E. CORNER**SECTION 22****T14N-R11W**

FD. 5" SQ. CONC. MON.
WITH BRASS CAP.
N05E - 4" SQ. PINE POST - 31.87'
N06E - 11" W. OAK - 46.02'
S38E - 13" R. OAK - 40.32'
S54W - 10" R. OAK - 67.98'
N70W - 21" R. OAK - 51.43'

SOUTH 1/4 CORNER**SECTION 22****T14N-R11W**

FD. 5" SQ. CONC. MON.
WITH BRASS CAP.
NORTH - 4" SQ. POST - 1.15'
N45E - 26" W. OAK - 42.83'
S60E - 16" MAPLE - 57.90'
S20W - 16" W. OAK - 11.60'
N02W - P. POLE - 50.81'

S.W. CORNER**SECTION 22****T14N-R11W**

FD. 5" SQ. CONC. MON.
WITH BRASS CAP.
N52E - P. POLE - 60.11'
S29E - 5" MAPLE - 41.18'
S0E - 12" MAPLE - 53.30'
N68W - 12" TW. MAPLE - 16.84'

WEST 1/4 CORNER**SECTION 22****T14N-R11W**

FD. HARRISON MON.
N37E - P. POLE - 54.12'
S40E - 10" MAPLE - 55.40'
N72W - 18" TW. W. OAK - 51.70'
N36W - 20" OAK - 63.67'

N.W. CORNER**SECTION 22****T14N-R11W**

FD. HARRISON MON.
N46E - 10" SCOTCH PINE - 63.82'
EAST - I&C #47962 - 33.00'
S31W - 14" MAPLE - 143.50'
S50W - 24" W. OAK - 113.42'
N44W - P. POLE - 71.90'

Corner 12; The C-S 1/16th Corner of Section 22, T14N-R11W

Set a 1/2" iron and cap at a proportionate position.
N54E - fd. dock spike in NW face of 10" Maple - 35.17'
S64W - set 60d nail in NW face of 6" Maple - 34.12'
N27W - set 60d nail in SW face of 5" Maple - 36.54'
S71E - 1/2" I&C, P.S.#: 24624 - 1.98'
North - Carsonite Post - 1'

Corner 11; The S.W. 1/16th Corner of Section 22, T14N-R11W

Set a 1/2" iron and cap at a proportionate position.
N04E - set 60d nail in W face of 14" Maple - 62.57'
S45E - set 60d nail in SW face of 6" W. Oak - 35.24'
N53W - set 60d nail in NE face of 14" R. Oak - 46.66'
North - Carsonite Post - 1'

NORTH 1/4 CORNER**SECTION 22****T14N-R11W**

FD. 1 1/2" PIPE, ADDED
1/2" IRON & CAP, P.S.#: 47962 INSIDE PIPE.
S74W - set 60d nail in N face of 6" W. Oak - 246.12'
N88W - set 60d nail in S face of 10" R. Oak - 194.96'
N75W - set 60d nail in S face of 6" R. Oak - 188.68'
N53W - set 60d nail in S face of 10" W. Oak - 162.56'

N.E. CORNER**SECTION 22****T14N-R11W**

FD. HARRISON MON.
N52E - 10" MAPLE - 65.52'
S24E - 11"-14" TW. R. OAK - 70.23'
S48W - 14" MAPLE - 81.94'
N48W - P. POLE - 46.40'

EAST 1/4 CORNER**SECTION 22****T14N-R11W**

FD. HARRISON MON.
N30E - 17" W. OAK - 13.15'
N70E - 4" IRONWOOD - 18.80'
S05W - 14" W. OAK - 18.65'
N88W - 12" MAPLE - 22.74'

Corner 5; The C-N 1/16th Corner of Section 22, T14N-R11W

Set a 1/2" iron and cap at a proportionate position.
N17E - set 60d nail in E face of 5" Maple - 33.03'
N83E - set 60d nail in SE face of 8" B. Oak - 45.42'
N56W - set 60d nail in SW face of 4" Beech - 41.77'
North - Carsonite Post - 1'

Corner 7; The N. 1/16th Corner on the**East Line of Section 22, T14N-R11W**

Set a 1/2" iron and cap at a proportionate position.
S81E - set 60d nail in S face of 12" Tw. R. Oak - 47.96'
S54W - set 60d nail in NW face of 14" R. Oak - 61.73'
N37W - set 60d nail in SW face of 12" W. Oak - 70.99'
West - Carsonite Post - 34'
West - I&C #47962 - 33.00'

Corner 8; The C-W 1/16th Corner of Section 22, T14N-R11W

Set a 1/2" iron and cap at a proportionate position.
N80E - set 60d nail in S face of 12" W. Oak - 51.64'
S36W - set 60d nail in NW face of 7" Maple - 61.02'
N50W - set 60d nail in N face of 12" Tw. Maple - 55.29'
East - Carsonite Post - 1'

Corner 10; The S. 1/16th on the**West Line of Section 22, T14N-R11W**

Set a 1/2" iron and cap at a proportionate position.
N73E - set 60d nail in N face of 8" Maple - 45.45'
S54E - set 60d nail in SW face of 8" W. Oak - 48.62'
N39W - set 60d nail in NE face of 20" W. Oak - 66.25'
East - Carsonite Post - 34'
East - I&C #47962 - 33.00'

H-8; The Center 1/4 Corner of Section 22, T14N-R11W

Set a 1/2" iron and cap at intersection of 1/4 lines.
S46E - set 60d nail in SW face of 9" W. Oak - 51.95'
S51W - set 60d nail in SE face of 12" Maple - 46.79'
N39W - set 60d nail in NE face of 10" Maple - 65.77'
N03W - set 60d nail in E face of 7" Maple - 46.47'
West - Carsonite Post - 1'

I HEREBY CERTIFY THAT I HAVE SURVEYED THE PARCEL OF LAND DESCRIBED, THAT SAID SURVEY WAS PERFORMED WITH A FIELD ERROR OF CLOSURE "OF 1 IN 5000 OR GREATER", AND THAT I HAVE FULLY COMPLIED WITH THE REQUIREMENTS OF ACT #132, P.A. 1870.

Christopher J. McCrimmon, P.S. No. 47962

Dated: 1/16 2011



Surveying & Engineering LLC

1-888-223-4235
PH. 231-743-3000 Fax. 231-743-3001
225 E. MAIN ST. MARION, MI 49665

DATE: 12/23/2010

DRN BY: FTW

CHD BY: WES/CJM

SHEET 3 OF 4

CLIENT: USFS

PART OF SECTION 22,
T14N-R11W, GOODWELL TOWNSHIP,
NEWAYGO COUNTY, MICHIGAN

FB/PG:
SEE FILE

JOB NO.:
10035



CERTIFICATE OF SURVEY

Office

Project
27 December 2010

INPUT
State Plane, NAD83
2115 - Michigan Central, NE Post
Vertical - NAVD83, 1st Post

OUTPUT
Geographic, NAD83
Vertical - NAVD83, 1st Post

NW2214N11W **1**

Northing(Y): 105382.7750	Latitude: 43 35 55.12584
Eastings(X): 19352427.0280	Longitude: 85 37 19.26856
Elevation(Z): 990.103	Elevation(C): 990.103
Convergence: -0 53 12.51543	
Scale Factor: 1.000185095	
Combined Factor: 1.000143024	

N142214N11W **2**

Northing(Y): 105339.0260	Latitude: 43 35 55.09182
Eastings(X): 19355462.5030	Longitude: 85 36 43.90881
Elevation(Z): 988.137	Elevation(C): 988.137
Convergence: -0 52 47.45640	
Scale Factor: 1.000185099	
Combined Factor: 1.000143024	

SE2214N11W **18**

Northing(Y): 99888.9120	Latitude: 43 35 02.63342
Eastings(X): 19357582.7740	Longitude: 85 36 04.20941
Elevation(Z): 1030.033	Elevation(C): 1030.033
Convergence: -0 52 22.24808	
Scale Factor: 1.000185110	
Combined Factor: 1.000146928	

W142214N11W **35**

Northing(Y): 102730.3790	Latitude: 43 35 28.93234
Eastings(X): 19352386.6250	Longitude: 85 37 19.35969
Elevation(Z): 1000.966	Elevation(C): 1000.966
Convergence: -0 53 12.50916	
Scale Factor: 1.000185040	
Combined Factor: 1.000143535	

E142214N11W **48**

Northing(Y): 102617.7020	Latitude: 43 35 28.64331
Eastings(X): 19357626.0520	Longitude: 85 36 08.10557
Elevation(Z): 1019.316	Elevation(C): 1019.316
Convergence: -0 52 22.21710	
Scale Factor: 1.000185074	
Combined Factor: 1.000143506	

NE2214N11W **50**

Northing(Y): 103255.9450	Latitude: 43 35 54.65349
Eastings(X): 19357830.8910	Longitude: 85 36 08.57795
Elevation(Z): 989.749	Elevation(C): 989.749
Convergence: -0 52 22.50841	
Scale Factor: 1.000185147	
Combined Factor: 1.000142991	

S142214N11W **81**

Northing(Y): 100032.5960	Latitude: 43 35 02.68921
Eastings(X): 19354963.8760	Longitude: 85 36 43.78837
Elevation(Z): 1049.844	Elevation(C): 1049.844
Convergence: -0 52 47.38132	
Scale Factor: 1.000191006	
Combined Factor: 1.000145980	

SW2214N11W **52**

Northing(Y): 100039.2220	Latitude: 43 35 02.75085
Eastings(X): 19352244.6780	Longitude: 85 37 19.37204
Elevation(Z): 994.722	Elevation(C): 994.722
Convergence: -0 53 12.51789	
Scale Factor: 1.000190999	
Combined Factor: 1.000146613	

S 1/16TH **90**

Northing(Y): 101303.2610	Latitude: 43 35 15.62441
Eastings(X): 19357604.6510	Longitude: 85 36 08.18427
Elevation(Z): 1024.459	Elevation(C): 1024.459
Convergence: -0 52 22.23031	
Scale Factor: 1.000189141	
Combined Factor: 1.000145723	

H14N11W **3000**

Northing(Y): 102674.1780	Latitude: 43 35 28.77529
Eastings(X): 19355000.0280	Longitude: 85 36 43.84839
Elevation(Z): 1000.000	Elevation(C): 1000.000
Convergence: -0 52 47.42368	
Scale Factor: 1.000185015	
Combined Factor: 1.000145415	

N 1/16TH - E. LINE **3002**

Northing(Y): 103936.8250	Latitude: 43 35 41.63889
Eastings(X): 19357630.9720	Longitude: 85 36 08.37174
Elevation(Z): 1004.533	Elevation(C): 1004.533
Convergence: -0 52 22.34274	
Scale Factor: 1.000186610	
Combined Factor: 1.000143747	

C-B 1/16TH **3003**

Northing(Y): 102153.3870	Latitude: 43 35 15.32324
Eastings(X): 19354981.9520	Longitude: 85 36 43.81836
Elevation(Z): 1000.000	Elevation(C): 1000.000
Convergence: -0 52 47.40250	
Scale Factor: 1.000185930	
Combined Factor: 1.000146888	

C-W 1/16TH **3004**

Northing(Y): 102702.2780	Latitude: 43 35 28.84522
Eastings(X): 19357693.3280	Longitude: 85 37 01.40402
Elevation(Z): 1000.000	Elevation(C): 1000.000
Convergence: -0 52 59.86442	
Scale Factor: 1.000186049	
Combined Factor: 1.000145408	

S 1/16TH - W. LINE **3006**

Northing(Y): 101404.8000	Latitude: 43 35 15.84159
Eastings(X): 19352385.6520	Longitude: 85 37 19.36586
Elevation(Z): 997.844	Elevation(C): 997.844
Convergence: -0 53 12.51352	
Scale Factor: 1.000189518	
Combined Factor: 1.000146982	

C-B 1/16TH **3007**

Northing(Y): 102606.6300	Latitude: 43 35 41.93555
Eastings(X): 19355018.2460	Longitude: 85 36 43.87857
Elevation(Z): 1000.000	Elevation(C): 1000.000
Convergence: -0 52 47.44502	
Scale Factor: 1.000186576	
Combined Factor: 1.000145934	

SW 1/16TH **3008**

Northing(Y): 101319.0300	Latitude: 43 35 15.78730
Eastings(X): 19352677.8940	Longitude: 85 37 01.95028
Elevation(Z): 1000.000	Elevation(C): 1000.000
Convergence: -0 52 59.85789	
Scale Factor: 1.000189524	
Combined Factor: 1.000146883	



I HEREBY CERTIFY THAT I HAVE SURVEYED THE PARCEL OF LAND DESCRIBED, THAT SAID SURVEY WAS PERFORMED WITH A FIELD ERROR OF CLOSURE "OF 1 IN 5000 OR GREATER", AND THAT I HAVE FULLY COMPLIED WITH THE REQUIREMENTS OF ACT #132, P.A. 1970.

Christopher J. McCrimmon, P.S. No. 47962

Dated: 1/16/2011



Surveying & Engineering LLC
1-888-223-4235
PH. 231-743-3000 FAX. 231-743-3001
225 E. MAIN ST. MARION, MI 49665

DATE: 12/23/2010

DRN BY: FTW

CHD BY: WES/CJM

SHEET 4 OF 4

CLIENT: USFS

PART OF SECTION 22,
T14N-R11W, GOODWELL TOWNSHIP,
NEWAYGO COUNTY, MICHIGAN

FB/PG:
SEE FILE

JOB NO.:
10035

NOTATION

61.01 = Stationing (e.g. 1+000.00)
 61.02 = Stationing (e.g. 1+000.00)
 61.03 = Stationing (e.g. 1+000.00)
 61.04 = Stationing (e.g. 1+000.00)
 61.05 = Stationing (e.g. 1+000.00)
 61.06 = Stationing (e.g. 1+000.00)
 61.07 = Stationing (e.g. 1+000.00)
 61.08 = Stationing (e.g. 1+000.00)
 61.09 = Stationing (e.g. 1+000.00)
 61.10 = Stationing (e.g. 1+000.00)

LEGEND

1. Stationing
 2. Stationing
 3. Stationing
 4. Stationing
 5. Stationing
 6. Stationing
 7. Stationing
 8. Stationing
 9. Stationing
 10. Stationing

Scale 1" = 100'



Surveying &
 Engineering
 M. J. ...
 ...
 ...



Date: 11/1/2011
 Project: ...
 ...

The above information is for informational purposes only. It is not to be used for any other purpose without the written consent of the engineer.

DATE: 11/1/2011
 PROJECT: ...
 ...

COMMENTS

The COMMENTS are for informational purposes only. It is not to be used for any other purpose without the written consent of the engineer.

The COMMENTS are for informational purposes only. It is not to be used for any other purpose without the written consent of the engineer.

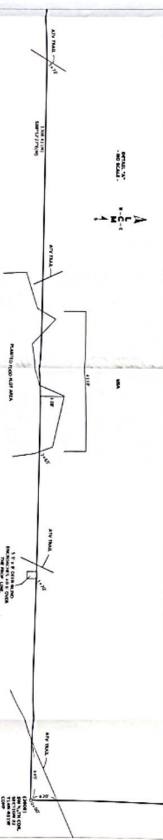
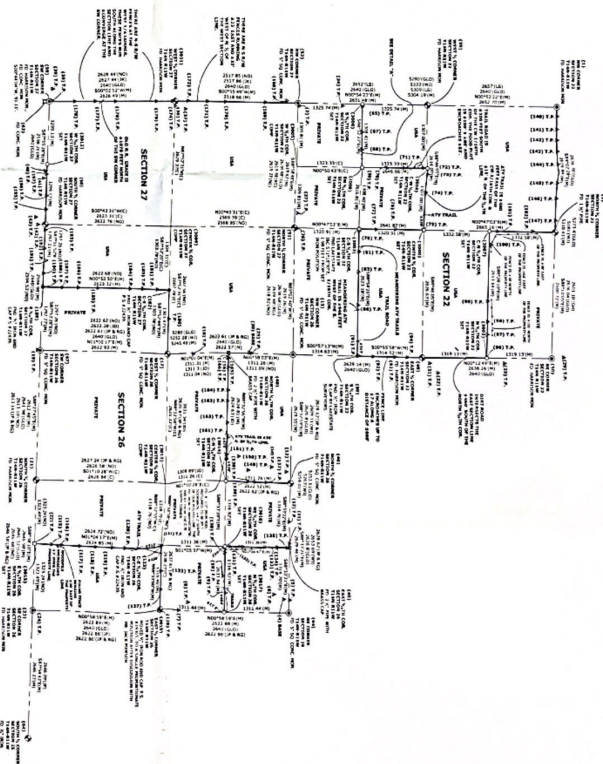

SUBMITTAL 3160.5 – REPORT OF SURVEY

CONFLICTS AND ENCROACHMENTS

Section 22

- There are some minor encroachments in this section along the S. 1/16th Line in the West ½ of said section. The private land owner to the South has some quad trails that he is using for access to USA Property. The private land owner has planted a wildlife food plot and also erected an elevated hunting blind that encroaches over the property line. When we went back to post this part of the project our lath had been moved +/- 200-300' North of the property line. We remarked and posted the property line and as of early December the land owner hadn't moved any carsonites along the West end of this line.
- There are some other trails within this section that cross from private to USA property that people are using for access which run over and across USA Property.
- I found an iron and cap by Lakestate Surveyors at the C-S 1/16th Corner. The found iron was 1.98 feet out of position and was not honored for this survey.

Section 26

- There aren't any structural encroachments within this section. There are some trail roads and drives which people are using for access to their property which run over and across USA Property. These trails will be shown on the control diagram and Certificate of Survey.
- I re-established the East ¼ Corner at a single proportionate position as was intended by Jack Pierson and prepared a new LCRC.
- There is a small wood pile and some N-S fence remnants along the East 1/16th line in the SE ¼ that encroach over the line. I'm not sure what happens to the fence, I tried finding more remnants of the fence further down the line but was unable to locate any. This fence might just have been for a pasture.
- John Doornbos performed a survey in the West ½ of said section and monumented the North 1/16th Line. It appears our line is +/- 4.2' North of the line as monumented by Mr. Doornbos. When comparing section information it appears we should agree much closer than the 4.2'. I've contacted Mr. Doornbos to see if he might be using some different control corners but I have not heard from him. I posted the property line to our computed position.

Section 27

- The West ¼ Corner of this section was repositioned to be 33' East of the Fd. Harrison Monument to be consistent with found N-S R/W fence occupation. The Harrison Monument has already been moved and witnessed by Newaygo Engineering and Survey, Inc. I'm showing their witnesses on the Certificate of Survey.
- There are fence remnants along the South Section Line. The fence was used to establish the South ¼ Corner and was +/- 3.5' South of line at the W. 1/16th Corner. The fence was mostly down and could be seen growing in trees and found with a magnetic locator.

Certificate of Survey

S. 1/2, SE. 1/4, SEC. 22, T14N R11W, NEWAYGO CO.

I hereby certify that I have surveyed and mapped the following described parcel(s) of land in accordance with Act 132, P.A. 1970. And that the error in the relative position of points established does not exceed one part in _____ or 0.15 ft. where the total length of traverse is not greater than 750 ft.
Bearings: U.S.F.S. Sec. Traverse

LEGEND

● **SURVEY MARKERS SET**

(1.) = TOTAL
SCALE 1" = 400'

E. 1/4 COR. SEC. 22
T14N R11W
6" Maple N61°W 18.19'
6" W. Fine NEEPE 55.91'
10" W Oak S29°W 18.61'

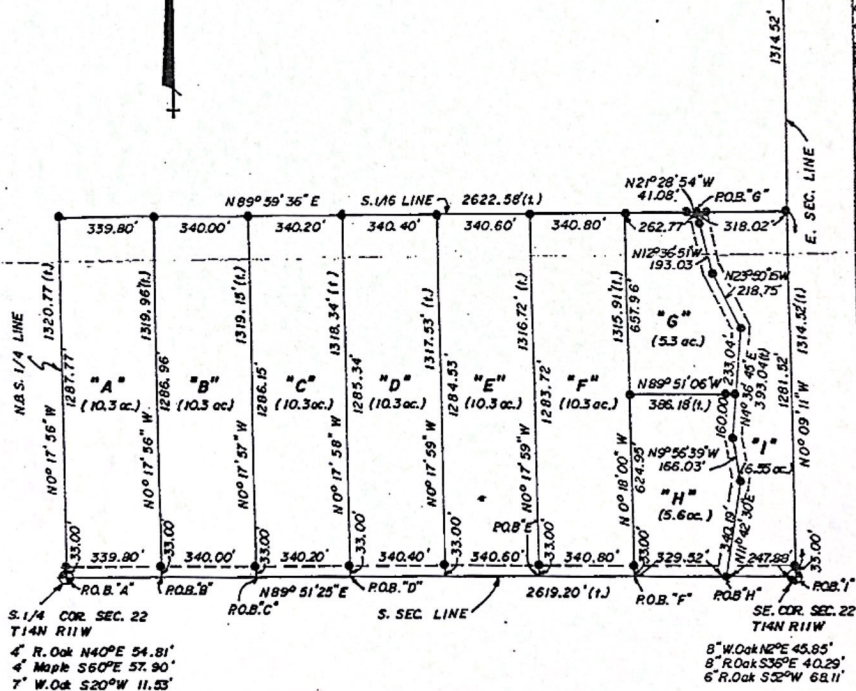

ROBERT L. WETHERELL R.L.S. 24624
JAN. 5, 1980

SURVEYED BY:
LAKESTATE SUR. & ENG.
760 MICHIGAN AVE.
BALDWIN, MICHIGAN
49304

**SURVEYED FOR:
EARL SMITH
2409 W. JORDAN
MT. PLEASANT, MI.
48858**

FIELD:	COMP:
DRWG:	CHKD:
SHEET 1 OF 3 SHEET(S)	
FILE NO. 8414-80	

LAND CORNER RECORDATION CERTIFICATE **Filing Requirement of Act 74, Mich. P.A. 1970**

For corners in

<u>Newaygo</u> (County)	Located In:	Corner Code #
1. Public Land Survey	T _____ R _____	_____
	T _____ R _____	_____
	T _____ R _____	_____
	T _____ R _____	_____
2. Property Controlling in Section	S <u>22</u> T <u>14N</u> R <u>11W</u>	<u>5</u>
	S <u>22</u> T <u>14N</u> R <u>11W</u>	<u>7</u>
3. Miscellaneous Property in Sec.	S _____ T _____ R _____	_____
	S _____ T _____ R _____	_____

Register of Deeds Stamp & File
Number

4. Lot No. _____, Recorded Plat _____

5. Private Claims _____

I, Christopher J. McCrimmon, in a field survey on September 15, 20 10, do hereby state that under requirements of P.A. 74, Michigan P.A. of 1970, the corner points mentioned in lines 1 and 2 above were in conformance with regulations and rules therefore as required in the current manual of survey instructions of the United States Department of the Interior, Bureau of Land Management or by a decree of a Court of Law and /or that the corner points mentioned in lines 3, 4 and 5 above were in conformance with the rules of the Michigan Board of Land Surveyors or by a Decree of a Court of Law; established, re-established, monumented, recovered, found as expressed below:

NOTE: Not more than 2 corners, all in the same town and range, may be recorded on this certificate.

A. Description of original monument and accessories and/or subsequent restoration:

Corner 5; The C-N 1/16th Corner of Section 22, T14N-R11W

- I didn't find any previous history for this corner position.

Corner 7; The N. 1/16th Corner on the East Line of Section 22, T14N-R11W

- I didn't find any previous history for this corner position.

B. Description of corner evidence found and/or method applied in restoring or reestablishing corner:

Corner 5; The C-N 1/16th Corner of Section 22, T14N-R11W

I didn't find any evidence of a corner at this position while searching with a magnetic locator. I set a 1/2" iron and cap, P.S. #:47962 flush with the ground at a proportionate position and accepted it as the position of the corner. There are some fence remains for a fence going East and North which is N66E, +/- 70' from the corner position. This fence meanders in both directions and I don't think it was intended to be a property line fence.

Corner 7; The N. 1/16th Corner on the East Line of Section 22, T14N-R11W

I didn't find any evidence of a corner at this position while searching with a magnetic locator. I set a 1/2" iron and cap, P.S. #47962 +/- 10" below the dirt road surface at a proportionate position and accepted it as the position of the corner. This corner is approximately 2' East of the physical centerline of Cottonwood Ave.

C. Description of monument for corner and accessories established to perpetuate locating the position of the corner:

Corner 5; The C-N 1/16th Corner of Section 22, T14N-R11W

Set a 1/2" iron and cap at a proportionate position.
 N17E - set 60d nail in E face of 5" Maple - 33.03'
 N83E - set 60d nail in SE face of 8" B. Oak - 45.42'
 N56W - set 60d nail in SW face of 4" Beech - 41.77'
 North - Carsonite Post - 1'

Corner 7; The N. 1/16th Corner on the East Line of Section 22, T14N-R11W

Set a 1/2" iron and cap at a proportionate position.
 S81E - set 60d nail in S face of 12" Tw. R. Oak - 47.96'
 S54W - set 60d nail in NW face of 14" R. Oak - 61.73'
 N37W - set 60d nail in SW face of 12" W. Oak - 70.99'
 West - I&C #: 47962 - 33.00'
 West - Carsonite Post - 34'

Signed by Christopher J. McCrimmon Date 11/10/2011
 Surveyor's Michigan License No. 47962



REVISED MAY 14, 1975
 REVISED JAN., 1983
 REVISED OCT., 1995