

Section 12 T 19N R 15W Mason County - Sheridan Twp.

Information shown is from the _____ survey by _____

NW 1/4, NW 1/4 This copy by Steve McVicker

10-20-88

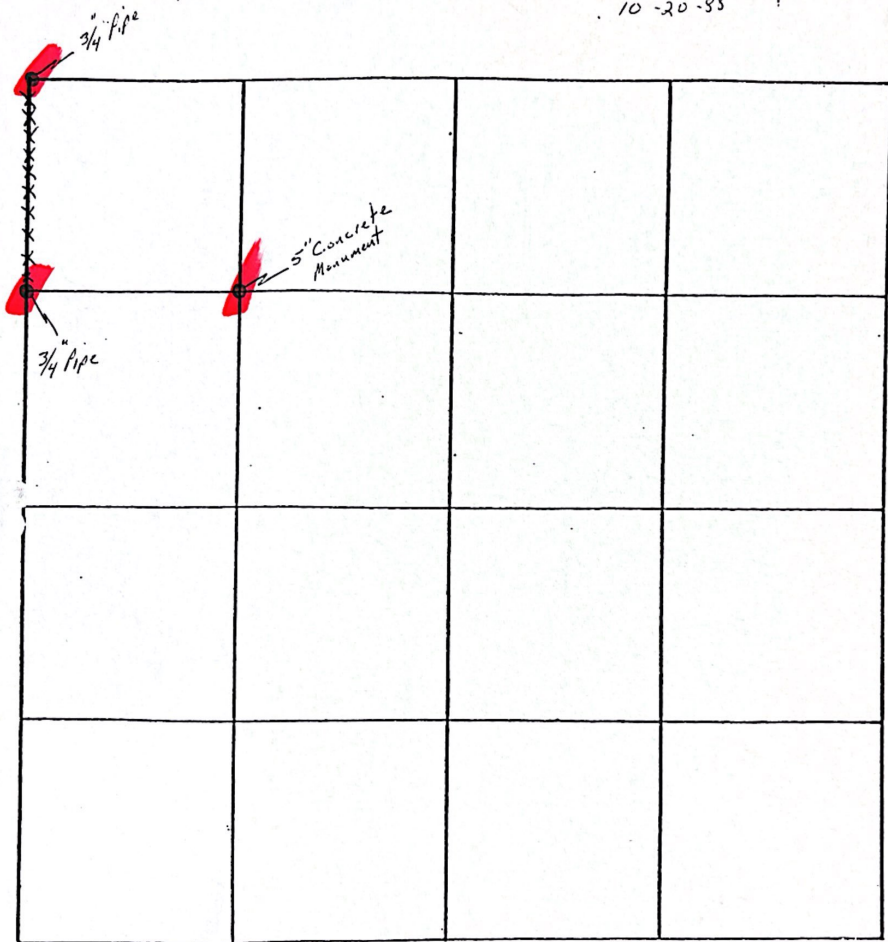

Lines Painted In Orange

⊗ Monument (Brass Capped)
⊗ Iron or Conc. Monument



+ Unknown or Computed
○ _____



Stock No. 26273

LIBER 404 PAGE 142

STATE OF MICHIGAN COUNTY OF MASON
 Recorded May 2, 1991
 at 3:24 P.M. 404 Page 142
myr. C. Schulke
 Register of Deeds

CERTIFIED SURVEY

THE EAST 1/2 OF THE NORTHWEST 1/4,
 SECTION 14, T19N, R15W,
 SHERIDAN TOWNSHIP, MASON COUNTY, STATE OF MICHIGAN.

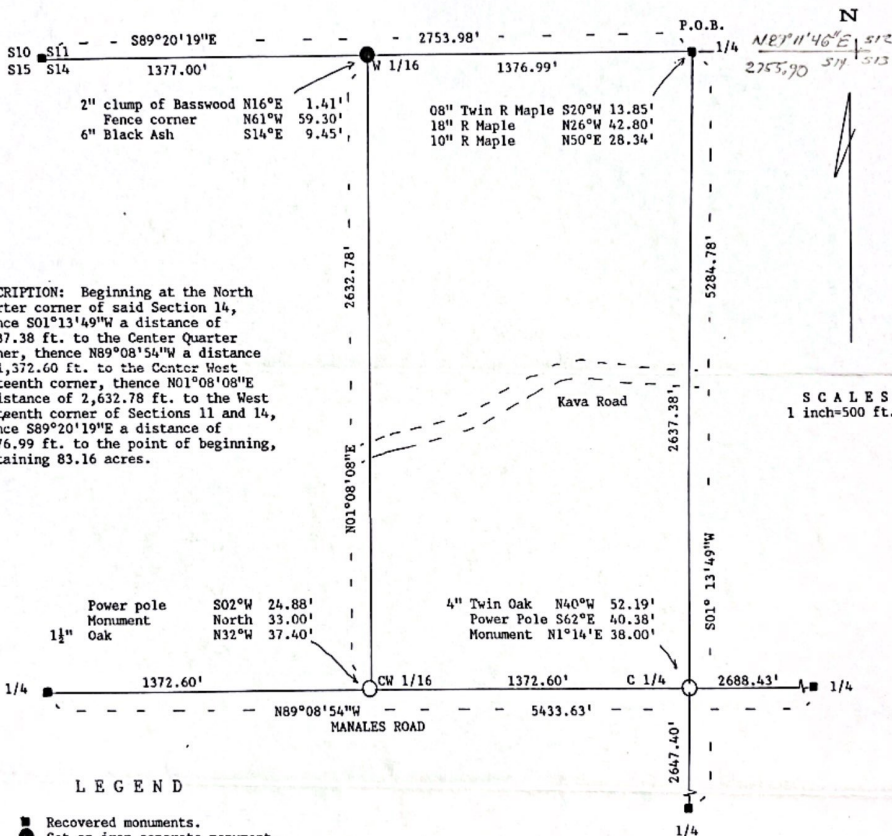

LEGEND

- Recovered monuments.
 - Set an iron concrete monument.
 - Set an iron pipe in the road with an iron concrete monument set North on the property boundary.
- NOTE: Bearings referenced to solar observation.

SURVEY FOR:

Robert J. LaCross
 4647 S. Sheridan Dr.
 Muskegon, MI 49444

I, John Schulke (RLS-30894), certify that the map shown represents a survey made under my direction and supervision, meets the requirements of Act 132, has an error of closure of at least 1 in 5000 and there are no visible encroachments except as shown.

John Schulke
 Register Land Surveyor
 4604 So. Pera Marquette Hwy.
 Ludington, MI 49431
 Tel: #616-843-2842

John C. Schulke
 5-2-91

