

7150-6

Certificate of Survey

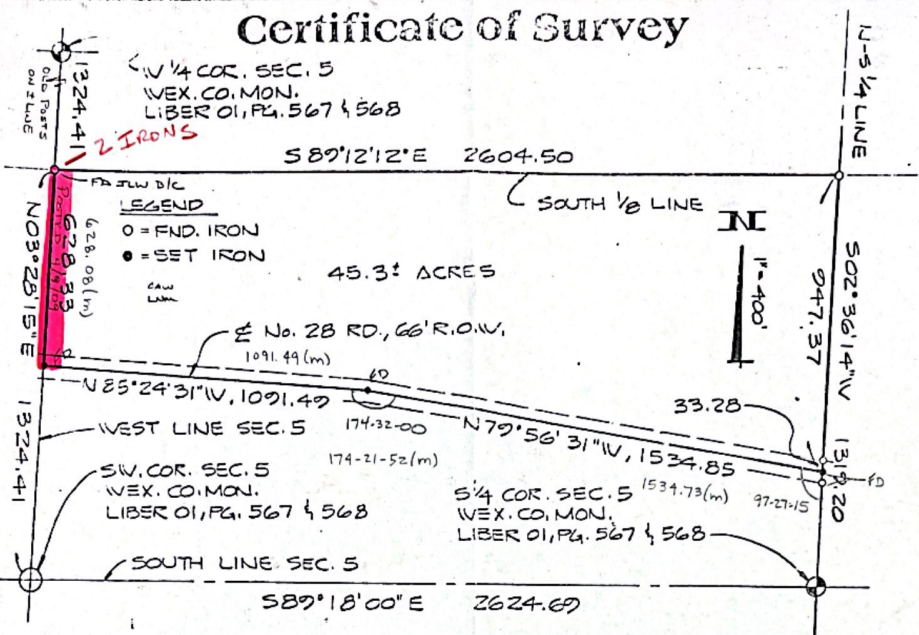

DESCRIPTION: A parcel of land situated in the Township of Slagle, County of Wexford, State of Michigan and described as follows, to-wit:

That part of the South 1/2 of the Southwest 1/4 of Section 5, T22N, R12W, lying North of the centerline of Number 28 Road: more particularly described as Commencing at the West 1/4 corner of Section 5, T22N, R12W; thence S 03°28'15" W, 1324.41 feet along the West line of said Section 5 to the Northwest corner of the South 1/2 of the Southwest 1/4 of said Section 5, which point being the Point of Beginning; thence S 89°12'12" E, 2604.50 feet along the South 1/8 line of said Section 5 to the Northeast corner of the said South 1/2 of the Southwest 1/4 of Section 5; thence S 02°36'14" W, 947.37 feet along the North-South 1/4 line of said Section 5 to a point in the centerline of Number 28 Road; thence N 79°56'31" W, 1534.85 feet along the centerline of Number 28 Road to a PI; thence N 85°24'31" W, 1091.49 feet along the said road centerline to a point on the West line of said Section 5; thence N 03°28'15" E, 628.33 feet along the said West section line to the Point of Beginning. SUBJECT TO right of way for County Road Number 28, AND ALSO subject to easements of record. Containing 45.3 acres, more or less.

THE FIELD NOTES and the data made by us are in field book numbered 56, pages 69 thru 71, and are part of our official records as surveyors and can be found at 7230 N. U. S. - 131; Manton, Michigan 49663.

I, Jerry L. Wilcox, a Registered Land Surveyor in the State of Michigan, hereby certify that I have surveyed the parcel of land described and delineated hereon; that said plat is a true representation of the survey performed; that said survey was performed with a field error of closure "of 1 in 5000 or greater"; and that I have fully complied with the requirements of Section #3, Act #132, P.A. 1970.

DATE: 12-10-87

BY: Jerry L. Wilcox

Registered Land Surveyor No. 14102

CERTIFICATE OF SURVEY. Part of S 1/2 of SW 1/4 of Section 5, T22N, R12W, Slagle Township, Wexford County, Michigan.

CLIENT: SLAGLE TROUT CLUB

| | | |
|---------|-----------|--|
| DATE | 12-10-87 | J.L. WILCOX & ASSOCIATES, INC. Engineers and Surveyors 7230 N. U.S. - 131 • Manton, Michigan 49663 |
| BY | JLW | |
| SCALE | 1" = 400' | SHEET 1 of 1 |
| TOTALS | 1 | |
| JOB NO. | 82427 | |

MATCH LINE
PAGE 1

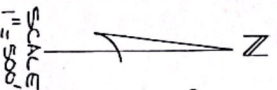
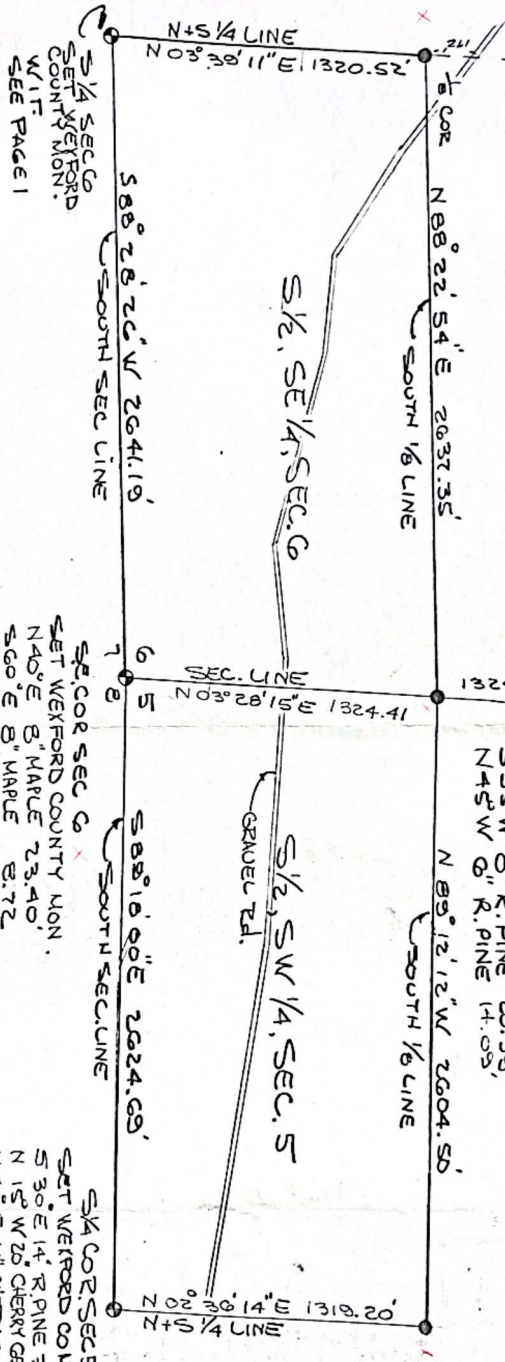

LEGEND

○ REBAR W/CAP SET
 DESCRIPTION:
 A parcel of land situated in the Township of Stagle, County of Mexford, State of Michigan and described as follows, to-wit:
 The SW fractional 1/4 of Section 6, AND ALSO S 1/2 of the SE 1/4 of Section 6, AND ALSO S 1/2 of the SW 1/4 of Section 5, all being T22N, R12W, SUBJECT TO right of way for county road, AND ALSO subject to easements of record. Containing 309.91 acres.

- 5 1/4 COR SEC 6 SET WEXFORD COUNTY MON
 N 70° E 12" R. PINE 13.70'
 S 40° E 8" R. PINE 14.05'
 S 35° W 8" R. PINE 20.30'
 N 45° W 8" R. PINE 14.93'
- 6 SEC. COR SEC 6 SET WEXFORD COUNTY MON.
 N 40° E 8" MAPLE 23.40'
 S 60° E 8" MAPLE 8.72'
 S 40° W 8" CHERRY 16.00'
 N 75° W 8" OAK 8.47'
- 7 1/4 COR SEC 5 SET WEXFORD CO MON.
 S 30° E 14" R. PINE 31.13'
 N 15° W 20" CHERRY 65.34'
 N 40° E 14" CHERRY 38.21'
 WEST 8" CHERRY 49.77'

X = 7150-4

CERTIFICATE OF SURVEY SW 1/4 SEC 6 AND S 1/2 & SW 1/4 AND S 1/2 SW 1/4 T22N R12W WEXFORD CO. MICH.
 CLIENT: ADLE TROUT CLUB

| | | | |
|------------------|---------|--------------------------------|---------|
| DATE: 8-77 | | J.L. WILCOX & ASSOCIATES, INC. | |
| DRAWN BY: JLA | | Engineers and Surveyors | |
| CHKD. BY: E.T. | | • Munton, Michigan 49663 | |
| SCALE: 1" = 500' | N 1/2 S | SHEET | JOB NO. |
| | | 242 | 77230 |

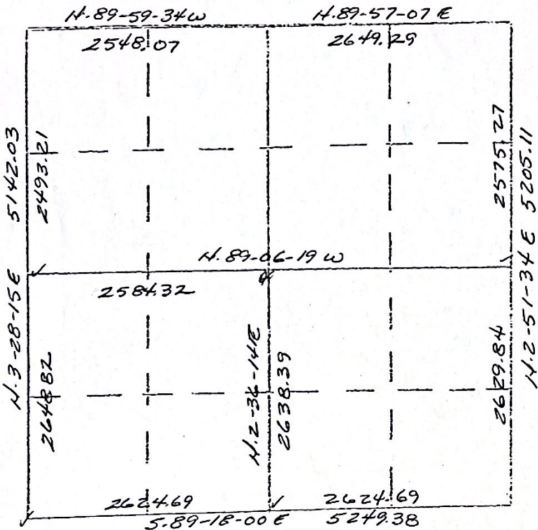

NOTES AND COMPUTATIONS

$\frac{5}{4}$ Wex. Co. Mon. Set \times
 N 80 W. 14" P. Pine 85.46
 N 40 W. 10" J. Pine 70.98
 N 15 E 16" Oak (Dbl) 50.17
 S 70 E 14" Maple 28.42

$\frac{5}{8}$ Fd. 4" Axle
 Set Wex. Co. Mon. \times
 N. 50 W. 6" R. Pine 78.39
 N. 20 E 12" " 53.14
 S. 45 W 8" " 42.75
 S. 45 E 6" " 41.78

$\frac{32}{5} \frac{33}{4}$ Fd. Wex. Co. Mon. \times
 N 35 W 10" R. Pine 44.62
 N 30 E 6" " 75.21
 S 26 W 20" Oak 26.18
 S. 40 E 18" Oak 49.77

$\frac{32}{5}$ Fd. Wex. Co. Mon. \times
 S. 40 E 10" R. Pine 33.24
 S 50 W 18" Oak 32.99
 N 25 W 14" Oak 53.63
 N 10 E 48" Oak (Clump) 52.54

$\times = 7150-6$

$\frac{31}{6} \frac{32}{5}$ Fd. 1" Pipe, Set Wex. Co. Mon. \times
 S. 5 W 18" R. Pine 45.14
 N 35 E 8" W. P. Pine 47.20
 N 70 W 14" Oak 42.54
 S. 60 E 9" Oak 46.28

J. L. WILCOX & ASSOCIATES, INC.
 7230 N. US-131 Fin: (616) 824-6415
 Manton, Michigan 49663