

MINUTES OF SURVEY

T 26 N. R 2 E. SECTION 21

OSCODA County, Michigan

Survey made by GEORGE D. HENNING Registered Surveyor

Upon application of DUDLEY PALMER

For the purpose of Determining the boundaries of the $\frac{1}{2}$ of the NE $\frac{1}{4}$ and the E $\frac{1}{2}$ of the NW $\frac{1}{4}$ of Section 21, T26N R2E

Date completed May 9 1940

Mag. Decl. N30W

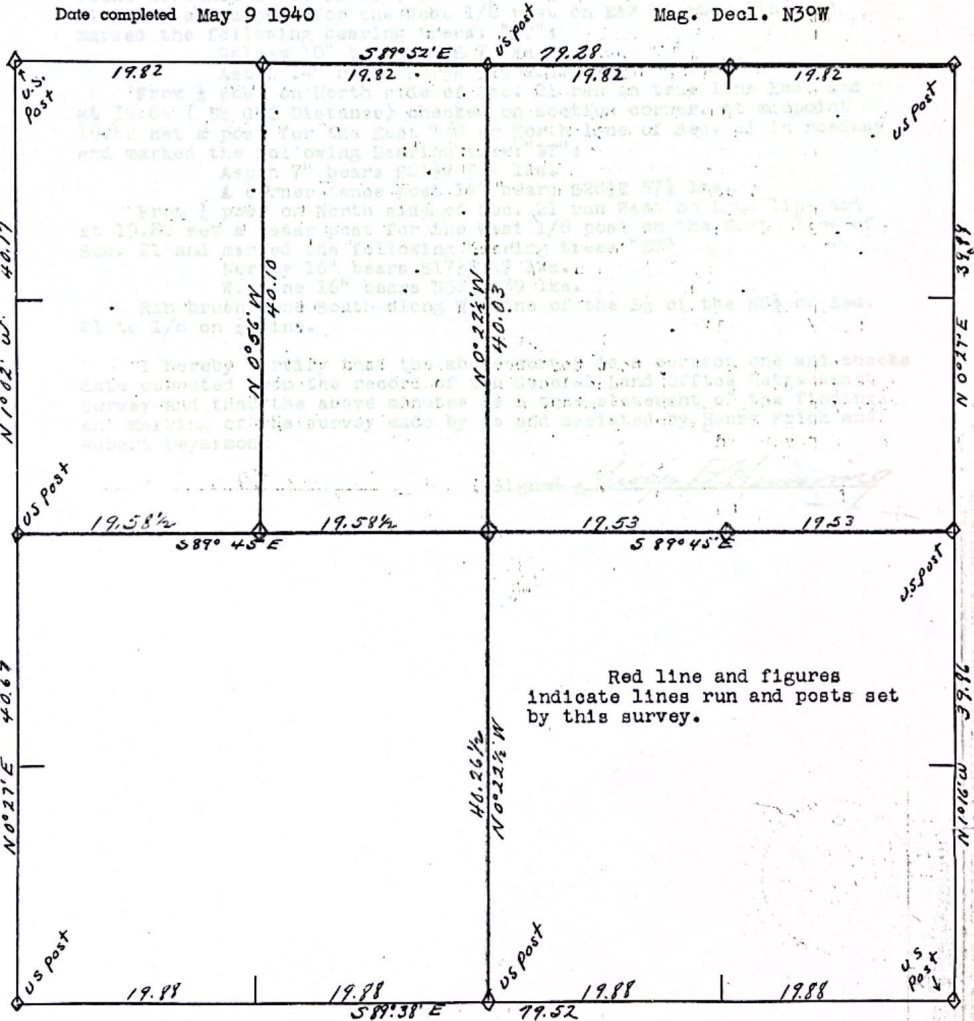

See reverse side for minutes of the survey.

Minutes of the survey.

Sighted from the $\frac{1}{4}$ post on the South side of Sec. 21 to the $\frac{1}{4}$ post on the North side of Sec. 21. From computation from US GLO survey notes I measured 40.26 $\frac{1}{2}$ chs. from South and 40.03 chs. from North and checked on same point on true line for center of Section I Set a post for the center of the section which is a wood stake buried somewhat East of the center of the road and marked the following bearing trees "BT"

B. Oak 10" bears S51W 65 lks.

J. Pine 5" bears N66 $\frac{1}{2}$ W 81 $\frac{1}{2}$ lks.

Ran East on random line from center of section and at 39.06 (computed distance) intersected North of $\frac{1}{4}$ post on East side of sec. at mid point on true line I set a maple post for the East $\frac{1}{8}$ post on E&W quarter line and marked the following bearing trees "BT"

B. Oak 9" bears N29E 54 $\frac{1}{2}$ lks.

Aspen 6" bears S87 $\frac{1}{2}$ E 51 $\frac{1}{2}$ lks.

Ran West from center of section to $\frac{1}{4}$ post on West side sec. 21 and found distance to be 39.18 (as computed from US GLO notes) and at midpoint set a post for the West $\frac{1}{8}$ post on E&W quarter line and marked the following bearing trees: "BT";

Balsam 10" bears N38E 7 lks.

Aspen 14" bears N27 $\frac{1}{2}$ W 51 $\frac{1}{2}$ lks.

From $\frac{1}{4}$ post on North side of Sec. 21 ran on true line East and at 39.64 (US GLO Distance) checked on section corner. At midpoint 19.82 set a post for the East $\frac{1}{8}$ on North line of Sec. 21 in roadway and marked the following Bearing tree: "BT";

Aspen 7" bears S21 $\frac{1}{2}$ W 59 $\frac{1}{2}$ lks.

A corner fence post 14" bears S28 $\frac{1}{2}$ E 57 $\frac{1}{2}$ lks.

From $\frac{1}{4}$ post on North side of Sec. 21 ran West on true line and at 19.82 set a cedar post for the West $\frac{1}{8}$ post on the North line of Sec. 21 and marked the following bearing trees "BT"

Norway 16" bears S17 $\frac{1}{2}$ E 47 lks.

W. Pine 16" bears N58 $\frac{1}{2}$ E 39 lks.

Ran brush line South along W. Line of the E $\frac{1}{2}$ of the NW $\frac{1}{4}$ of Sec. 21 to $\frac{1}{8}$ on $\frac{1}{4}$ line.

I hereby certify that the above survey is a correct one and checks data computed from the record of the General Land Office Retracement Survey and that the above minutes is a true statement of the findings and marking of the survey made by me and assisted by Henry Frick and Robert Deyarmon

Signed George D. Hanning

