

- 1911 SURVEY WORK IN VICINITY BY C.O. SEELEY
- 1935 GEORGE D. HENNING - SURVEY OF ROAD ON E-W 1/4 LINE FOR HWY COMM.
SET STAKES EVERY 20.16 1/2 CH ALONG E-W 1/4 LINE
STAKE AT \pm C-E 1/4 HAD BEARING OBJECT 6' X 2" ANGLE IRON N 0.50 CH
- 1964-1980 NCC CALLS C/L & INT. 1/4 LINES AS 1 1/4" PIPE, FJK VERIFIES PIPE
2644.25' FROM W 1/4

STATE OF MICHIGAN, }
COUNTY OF OSCODA,

Recorded for Record, this 11th day of May, A. D. 1934, at _____ o'clock _____ M.

Geo. N. Humming

Register of Deeds
Ed. Hummer

COPY OF MINUTES OF SURVEY.

SECTION 29, Town 26 N., Range 2 E., Meridian of Michigan.

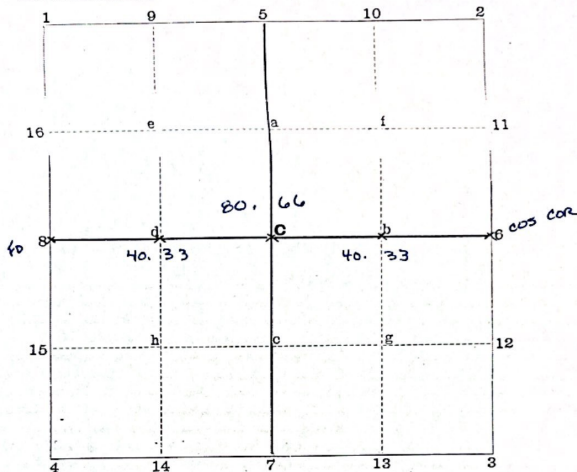

C (single prop) used stake in cor. Mkd. BT Jack Pine 13° N 35° E 0.58 ch.
BT Jack Pine 4° 37° E 0.37 ch.

Section Corner
1
2
3
4

5
6
7
8
9
10
11
12
13
14
15
16

Iron pin in corner

Noted NBT Jack Pine 4° N 35° E 1.42 chs.
NBT Norway 14° 36° W 1.54 chs.
Noted NBT Norway 20° 33° E 1.41 chs.
NBT Norway 16° N 31° E 0.80 chs.

wood stake at corner N&S BT Jack Pine 6" 397' W 0.53 chs
S&T 80 angle iron 6"x2" in ground North 0.50 chs.

wood stake in corner N&S BT Jack Pine 2" 394' W 0.52 chs
S&T Jack Pine 2" 319' E 0.50 chs.

Survey of Road on East & West 1/4 line thru Section 29

I found a corner in center of "Old State Road" on the West side of section 29 in T26N, R2E which has been accepted by previous road surveys as the correct position for the 1/4 corner between sections 29 & 30 and as no corner of record can be found said corner is hereby accepted as correct. I began at the above corner and ran a random line East and set temporary stakes at 5 chain intervals and 80.66 chs. I intersected the East line of sec. 29, 26 books North of the 1/4 corner between sec. 28 & 29 as established and recorded by C.O. Bailey in 1911. I identified same from stumps of bearing tree and remarked the corner (c) as recorded on opposite page.

I corrected line West and set all stakes on true line and
at 20.16 1/2 chs. set 1/4 corner (b) (see opposite page for marking)
at 40.33 chs. set 1/4 corner (c) (" " " ")
at 60.49 1/2 chs. set 1/4 corner (d) (" " " ")
at 80.66 chs. checked on pt. of beginning.
I found two trees marked N.B.T. but not of record, took data for record as shown on opposite page (S).

Geo. W. Henning, Reg. Surveyor

STATE OF MICHIGAN, } ss.
COUNTY OF OSCODA,
Do hereby Certify that I did, on the application of John Palmer, Highway Commissioner of Big Creek Township

Make a survey for a road on the E & W 1/4 line thru
Section 29 in the Township of Big Creek, Town 26 N., Range 2 E.
and the following persons acted as chainmen, first being duly sworn, to-wit:
John Palmer, Ed. Channing, Peter
And I Further Certify that I have compared the foregoing copy with the original minutes made by me at the time of the survey, and that it is a full and true copy of the minutes of such survey, which minutes give the magnetic variation at the initial point of the survey.
Geo. W. Henning, Reg. Surveyor.

26-2
Big Creek

Before GLO Resurvey

Minutes of Survey of quarterline road East and West thru section 29 in T 26 n, R 2 E. Made on May 8th. 1934 by Geo. D. Henning, Oscoda County Surveyor; assisted by John Palmer and Chauncy Pierce.

Found a corner in center of "Old State Road" on the West side of section 29, T26N, R2E which has been accepted by previous road surveys as the correct position for the $\frac{1}{4}$ corner between sections 29 & 30 and as no corner of record can be located, said corner is hereby accepted as correct. I began at the above described corner and ran a random line East and set temporary stakes at 5 chain intervals and at 80.66 chains I intersected the East line of section 29 26 links North of the quarter corner between sections 28 & 29 as established by C.O. Seeley in 1911 and which is recorded in the County Records. I identified same by the stump of a witness tree and remarked the corner as follows: Left angle iron in corner and marked two new bearing trees, viz:

NBT jack pine 4" N 22 E 1.42 $\frac{1}{2}$ chains
NBT Norway 14" S 65 W 1.56 chains

Corrected West and at 20.16 $\frac{1}{2}$ chains set 1/8 corner and marked by wood stake in corner and witnessed by a

ET Jack pine 6" S 47 W 0.53 chains
BO Angle iron 6"x2" set in ground 0.50 chains N.
At 40.33 chains set $\frac{1}{4}$ corner wood stake in corner marked BT Jack pine 12" N 35 E 0.50 chains
BT Jack pine 4" S 7 E 0.37 $\frac{1}{2}$ chains
At 60.49 $\frac{1}{2}$ chains set 1/8 corner with wood stake in corner and marked
BT jack pine 4" S 46 $\frac{1}{2}$ W 0.52 $\frac{1}{2}$ chains
BT Jack pine 4" S 19 $\frac{1}{2}$ E 0.56 $\frac{1}{2}$ chains
At 80.66 chains checked on corner at place of beginning. Found two witness trees marked NBT but not of record. I took the following data for record.

Iron pin in corner.
NBT Norway 20" S 31 $\frac{1}{2}$ E 1.41 chains
NBT Norway 16" N 58 E 0.80 chains

I hereby certify that this survey was made upon application of John Palmer, Highway Commissioner of Big Creek Township and that this is a true minutes of the survey as made and that these minutes have been recorded in the "Record of the County Surveyor" in the Court House at Mio, Michigan.

Geo. D. Henning

Registered Surveyor

26N R2E

SEC 29.

S.W. COR. SET $\frac{1}{2}$ " PIPE
FROM LUCAS RECORD
N37W 47.2 GLO N.B.T. (STUMP)
S20W 76.2 P. POLE S40E 53.8 22" OR
N75W 61.4 E.N. RINE

27-30 14 W $\frac{1}{4}$ COR. $\frac{1}{2}$ " BAR IN E. ROAD
S27E 69.2 20" N. P. STUMP
S42E 87.5 10" J. P. NSW 73.6 12" OR
P.O. 110 164+17.6

4 20-28 GLO MON. IN E-W ROAD
N61W 63.1 R.P. SPIKE IN TOP OF GLO. STUMP
S60E 84.6 P. POLE S70W 76.25 P. POLE
N10E 34.0 LARGE F.E. POST
SET 1" PIPE ALONGSIDE GLO MON.

14 28-30 GLO MON. - IN E-W RD. - FE IN LENS
N25W 37.55 - 14" J. P. N30E 34.6 P. POLE
SOUTH 23.4 COR. FE. POST

9-20-29-30 $\frac{3}{4}$ " PIPE FROM GLO B.T.
S71W 76.0 J. P. (GLO)
N40E 82.15 10" J. P. (GLO) - N65W 72.8 P. POLE

FROM E-W 14 LINE $\frac{3}{4}$ " PIPE
N45E 34.0 P. POLE N45W 49.0 10" J. P.
N20W 31.8 1" X IRON

GEN. SEC. 29 - 1 1/4" PIPE
N10W 37.4 10" J. P. N35E 51.7 12" J. P.
N75W 76.15 P. POLE

W1/4 ON E-W 14 LINE 1" PIPE
N05W 47.9 P. P.

1 1/2 29-32 1" X IRON S45E 13.9 10" J. P.
N38W 48.1 SE COR. CONC. POND.

CERTIFICATE OF SURVEY

I, NORMAN C. CALDWELL, Registered Land Surveyor, hereby certify that I have surveyed the following described parcel of land in accordance with Act 132, P.A. 1970, that the ratio of closure is exact, and that such is within the present acceptable limits:

That certain parcel of land bounded by a line commencing at a point located on the south boundary and 363 feet east of the southwest corner of the Southeast 1/4 of the Northeast 1/4 of Section 29, T 26 N, R 2 E, Big Creek Township, Oscoda County, Michigan, and running thence North parallel with the West boundary of said forty acre tract a distance of 198 feet; thence East parallel with the South boundary of said forty acre tract a distance of 115.5 feet; thence South parallel with the West boundary of said tract a distance of 198 feet; thence West along the South boundary of said tract to the point of beginning.

1/2" bars and R.L.S. caps were placed at all points marked thus (•).

Corners were found at all points marked thus (o).

Bearings are based upon previous surveys of record in said Section 29, T 26 N, R 2 E.

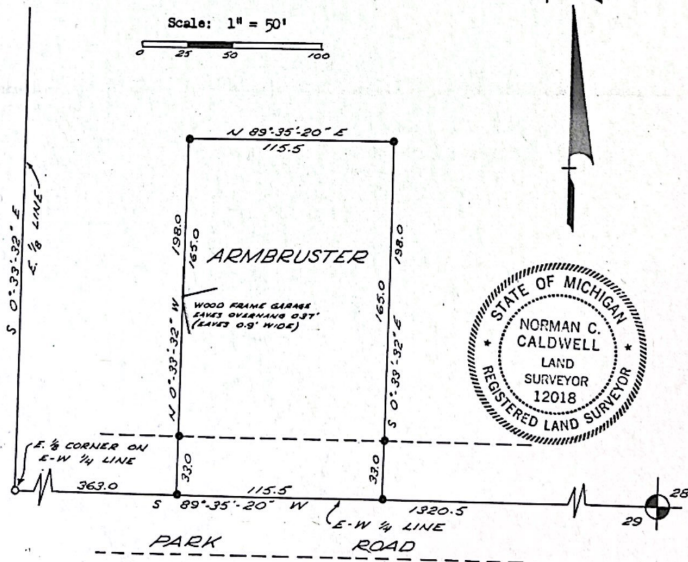
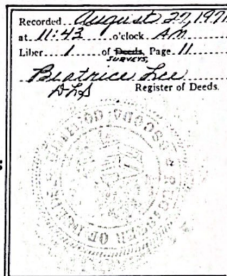

Survey for: Raymond Armbuster
At request of: same
File No. 17, 26/2 #3
Sheet No. 1 of 1

Norman C. Caldwell
Norman C. Caldwell, R. L. S. #12018
409 Morenci Ave, M-33
Mio, Michigan, 48647

Date: August 11, 1971

CERTIFICATE OF SURVEY

I, NORMAN C. CALDWELL, Registered Land Surveyor, hereby certify that I have surveyed the following described parcel of land in accordance with Act 132, P.A. 1970, that the ratio of closure is Exact, and that such is within the present acceptable limits:

That certain parcel of land within the SE $\frac{1}{4}$ of the NE $\frac{1}{4}$ of Section 29, T 26 N, R 2 E, Big Creek Township, Oscoda County, Michigan, bounded by a line beginning at a point on the South boundary of said 40 acre tract 30 rods (495 feet) East of the Southwest corner of said tract, thence North 12 rods (198 feet), thence East 8 rods (132 feet), thence South to the South boundary thereof 12 rods (198 feet), thence West 8 rods (132 feet) to the P.O.B., all lines being parallel with the South or West boundaries of said 40 acre tract, Subject to easement 1 rod (16.5 feet) in width along and adjacent to the East boundary of the above described parcel of land for road purposes.

Above description from Deed of record in Liber 47, Page 467.

This survey is in accord with and based upon previous surveys of record in the Oscoda County Survey files.

Scale: 1" = 100'

○ = $\frac{1}{4}$ " bar & R.L.S. cap from previous survey.

● = $\frac{1}{4}$ " bar & R.L.S. cap placed by this survey.

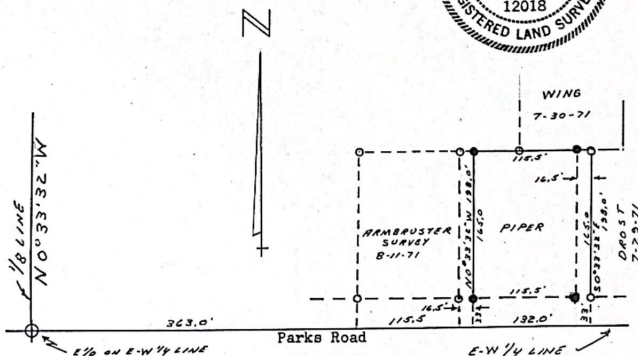
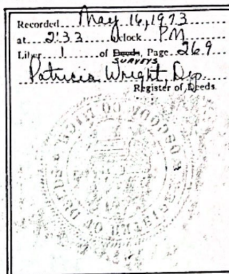

Survey for: Mr. Harold Piper
At request of: Graham's Real Estate
File No. 17, 26/2 #3
Sheet No. 1 of 1

Norman C. Caldwell
Norman C. Caldwell, R. L. S. #12018
409 Morenci Ave., M-33
Mio, Michigan, 48647

Date: May 9, 1973

11052

4 MAY 28 1973

CERTIFICATE OF SURVEY

I, NORMAN C. CALDWELL, Registered Land Surveyor, hereby certify that I have surveyed the following described parcel of land in accordance with Act 132, P.A. 1970, that the ratio of closure is exact, and that such is within the present acceptable limits:

That certain parcel of land within the Southeast 1/4 of the Northeast 1/4 of Section 29, T 26 N, R 2 E, Big Creek Township, Oceoda County, Michigan, bounded by a line beginning at a point 544.5 feet east and 196.0 feet north of the southwest corner of said forty acre tract, thence running east 115.5 feet, thence north 99.0 feet, thence west 115.5 feet, thence south 99.0 feet to the point of beginning.

1/2" bars and R.L.S. caps were placed at all points marked thus (•).
Corners were found at all points marked thus (o).

Bearings are based upon previous surveys of record in said Section 29, T 26 N, R 2 E.

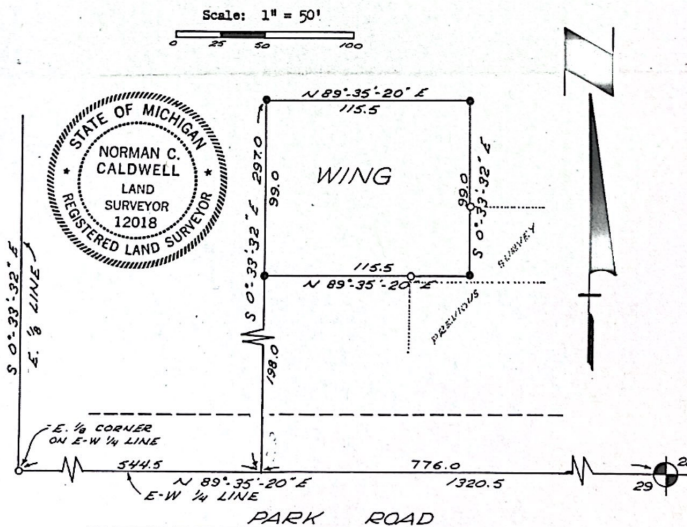
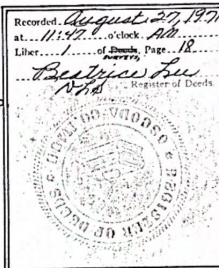

Survey for: Dale Wing
At request of: same
File No. 15, 26/2 #3
Sheet No. 1 of 1

Norman C. Caldwell
Norman C. Caldwell, R. L. S. #12018
409 Morenci Ave., M-33
Mio, Michigan, 48647

Date: July 30, 1971

LIBER 1 PAGE 18

1/2" bars and R.L.S. caps were placed at all points marked thus (•).

P.K. nails were placed at all points marked thus (⊙).

Corners were found at all points marked thus (○).

Bearings are based upon the bearing on the south 1/2 of the west boundary of Section 29, T 26 N, R 2 E, as established by the U.S. G.L.O. dependent resurvey.

Scale: 1" = 50'

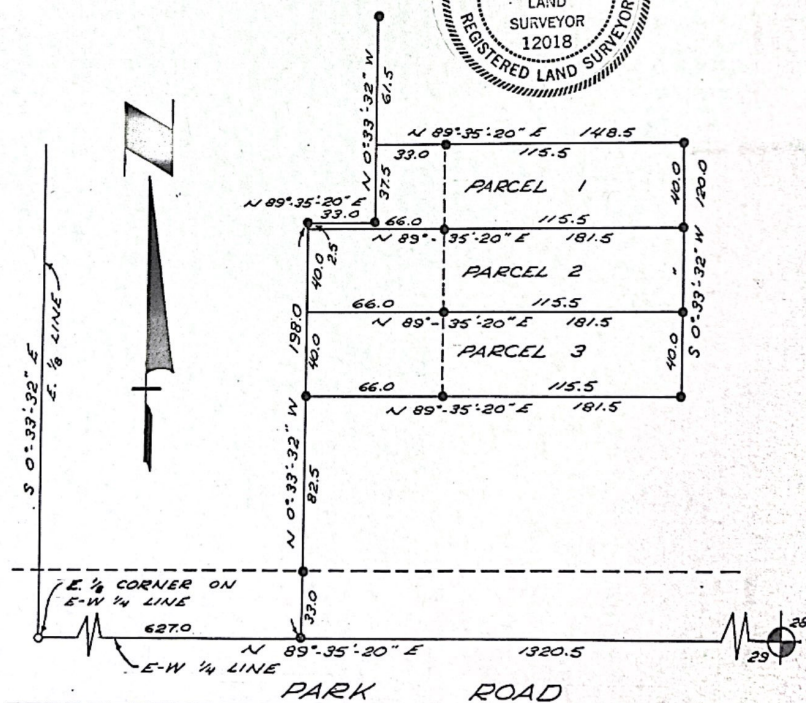
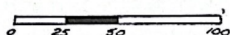

Survey for: Ronald Drost
 At request of: same
 File No. 15.26/2 #3
 Sheet No. 2 of 2

Norman C. Caldwell
 Norman C. Caldwell, R. L. S. #12018
 409 Morenci Ave, M-33
 Mio, Michigan, 48647

Date: July 29, 1971

LIGER 1 PAGE 22

CERTIFICATE OF SURVEY

STATE OF MICHIGAN) ss Received and Filed
COUNTY OF OSCODA)
this 13 day of July
A. D. 1964 at 2:30 P. M. File No. _____
BEATRICE LEE, Register of Deeds

Norman C. Caldwell
Registered Land Surveyor

Mio, Michigan July, 1964

I hereby certify that I have this day made a survey of the premises described below, and that I have found the lines and marked them as shown on the adjoining plot.

Description:

Northwest 1/4 of the Southwest 1/4 of Section 29, T 26 N, R 2 E, Oscoda County, Michigan, except the East 1/4 of the North 1/2 of said 40 acre tract.

Recorded in Liber 59, Page 135, of Oscoda County records.

Scale: 1 inch equals 500 feet

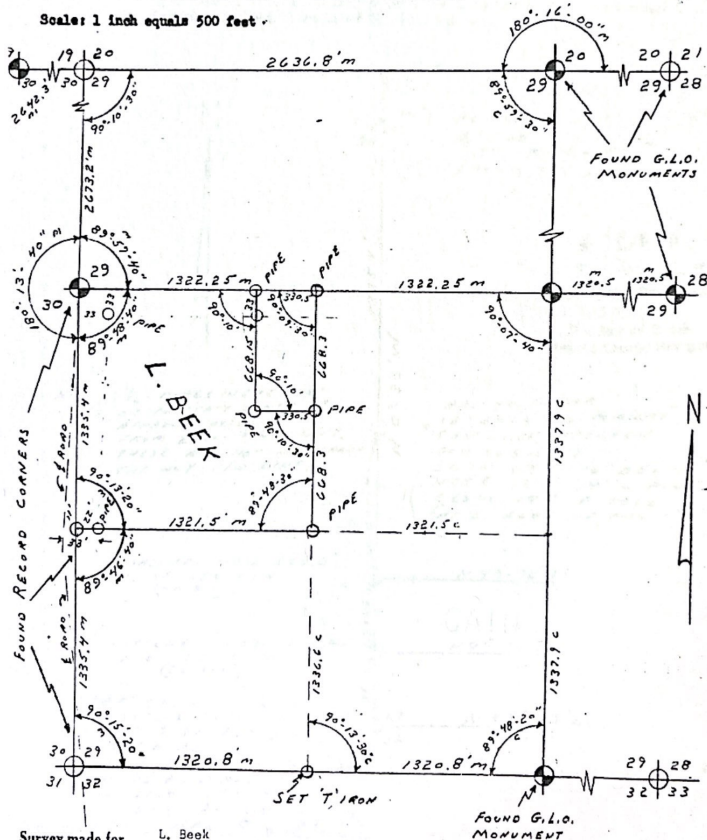

Survey made for L. Beek

At request of

Same

P 52, 54, 74-79, 26-2

Norman C. Caldwell
Norman C. Caldwell
Registered Land Surveyor

CERTIFICATE OF SURVEY

Norman C. Caldwell
Registered Land Surveyor

Mio, Michigan ----- DECEMBER 1963

I hereby certify that I have this day made a survey of the premises described below, and that I have found the lines and marked them as shown on the adjoined plot.

Description: Determine NW and SW corners of that certain parcel of land located within the SW 1/4 of the SW 1/4 of Section 29, T 26 N, R 2 E, bounded by a line beginning at a point 20 Rods North of the Section Corner at the SW corner of said 40 acre tract; Thence East 80 Rods more or less, to the East line of said 40; Thence North 20 Rods; Thence West 20 Rods more or less, to the West line of said 40; Thence South 20 Rods to the Point of Beginning.
Recorded on 3/25/63 in Liber 56, Page 621

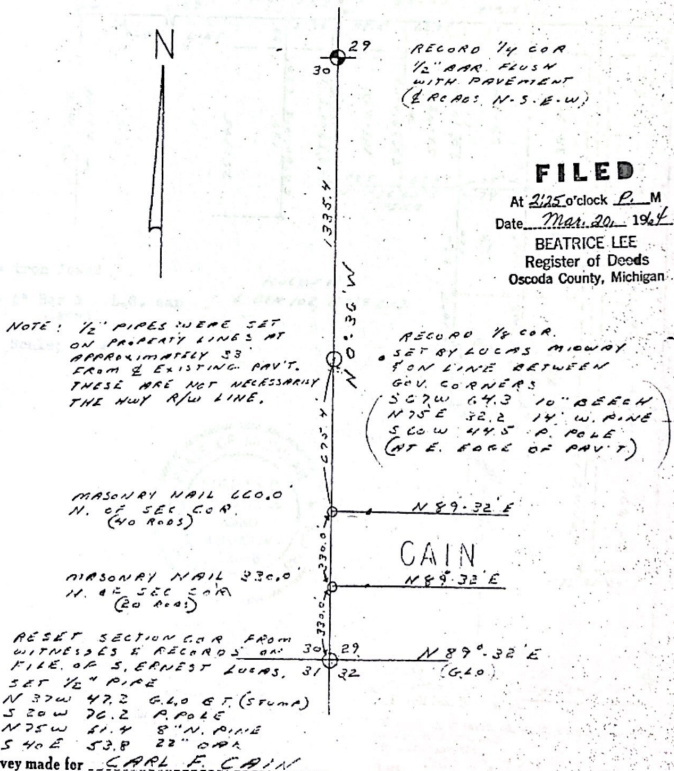

At request of

STATE

Norman C. Caldwell
Registered Land Surveyor

Certificate of Survey

I, NORMAN C. CALDWELL, Registered Land Surveyor, hereby certify that I have surveyed the following described parcel of land in accordance with Act 132, P. A. 1970, that the ratio of misclosure is less than 1 part in 5000, and that such is within the present acceptable limits:

Purpose of survey; To determine Boundary of a parcel of land incorrectly described in a deed of record in Liber 102, Page 617, recognizing junior and senior titles.

This survey is based upon and in accord with previous surveys of record including a section divisional survey.

Bearings are based upon the U.S.G.L.O. dependent resurvey.

Recorded October 6, 1977
at 3:46 o'clock P.M.
Liber 2 of Surveys, Page 628
Betty R. Blum
Register of Deeds.

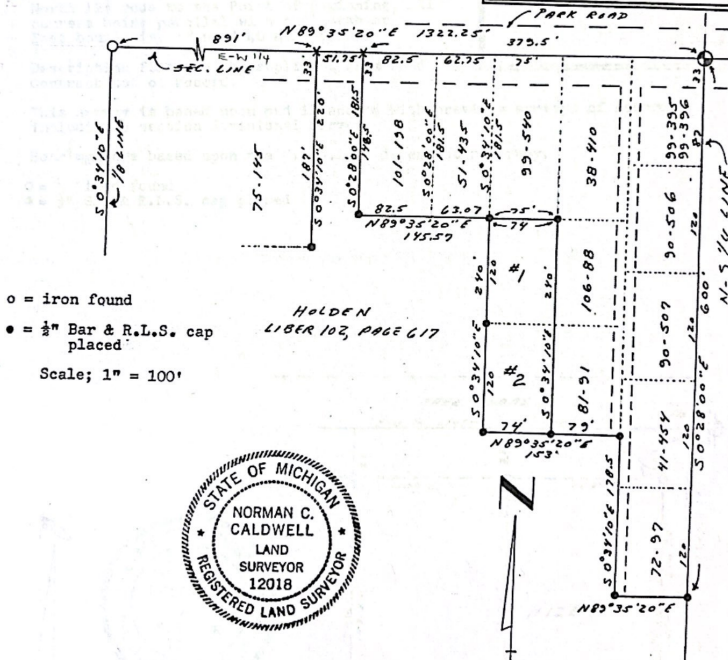

Survey for: Ralph Holden
At request of: Same
Field Book No. 26/2 #4 Page 80
Sheet No. 1 of 1

Norman C. Caldwell
Caldwell Land Surveys, Inc.
Norman C. Caldwell, R. L. S. #12018, President
409 Morenci Ave., M-33
Mio, Michigan, 48647
Date: July 20, 1978

Certificate of Survey

I, NORMAN C. CALDWELL, Registered Land Surveyor, hereby certify that I have surveyed the following described parcel of land in accordance with Act 132, P. A. 1970, that the ratio of misclosure is less than 1 part in 5000, and that such is within the present acceptable limits:

Land in the Township of Big Creek, Oscoda County Michigan, described as that certain parcel of land located within the NW $\frac{1}{4}$ of the SW $\frac{1}{4}$ of Section 29, T 26 N, R 2 E, bounded by a line beginning at the NE corner of said 40 acre tract and running thence West 103 feet, thence South 12 $\frac{1}{2}$ rods, thence East 103 feet, thence North 12 $\frac{1}{2}$ rods to the Point of Beginning, all courses being parallel with the North or East boundaries of said 40 acre tract.

Description furnished by applicant from Land Contract not of record.

This survey is based upon and in accord with previous surveys of record including a section divisional survey.

Bearings are based upon the U.S.G.L.O. dependent resurvey.

- = iron found
● = $\frac{1}{2}$ " Bar & R.L.S. cap placed

Recorded	<u>October 26, 1976</u>
at	<u>1:29</u> o'clock <u>P.M.</u>
Liber	<u>2</u> of Surveys, Page <u>329</u>
<u>Betty R. Blanes</u> Register of Deeds.	

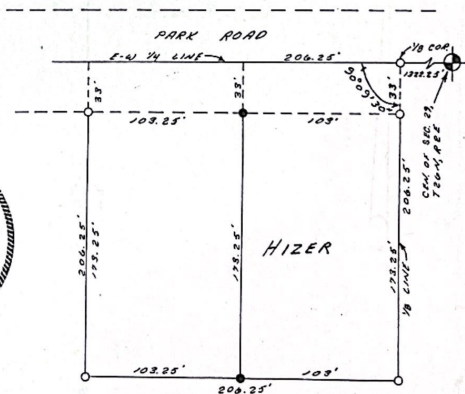

Survey for: Donald R. Hizer
At request of: same
Field Book No. 26/2 #4 Page 17
Sheet No. 1 of 1 LIBER

Norman C. Caldwell
Caldwell Land Surveys, Inc.
Norman C. Caldwell, R. L. S. #12018, President
409 Morone Ave., Rt-33
Mio, Michigan, 49667
2 PAGE 329 Date: March 19, 1976

CERTIFICATE OF SURVEY

Norman C. Caldwell
REGISTERED LAND SURVEYOR

Mio, Michigan March 12, 1970

I hereby certify that I have this day made a survey of the premises described below, and that I have found the lines and marked them as shown on the adjoined plot.

Description: That certain parcel of land within the NW $\frac{1}{4}$ of the SW $\frac{1}{4}$ of Section 29, T 26 N, R 2 E, Big Creek Township, Oscoda County, Michigan, described as commencing at a point on the North boundary of said 40 acre tract which is $12\frac{1}{2}$ rods West of the Northeast corner, as the Point of Beginning, thence West $7\frac{1}{2}$ rods, thence South 40 rods, thence East 20 rods, thence North $27\frac{1}{2}$ rods along the East line of said 40 acre tract, thence West $12\frac{1}{2}$ rods, thence North $12\frac{1}{2}$ rods to the P.O.B.

Deed of record in Liber 26, Page 358, Oscoda County records.

This survey is in accord with a previous survey of record which proportioned the excess measurements of this 40 acre tract.

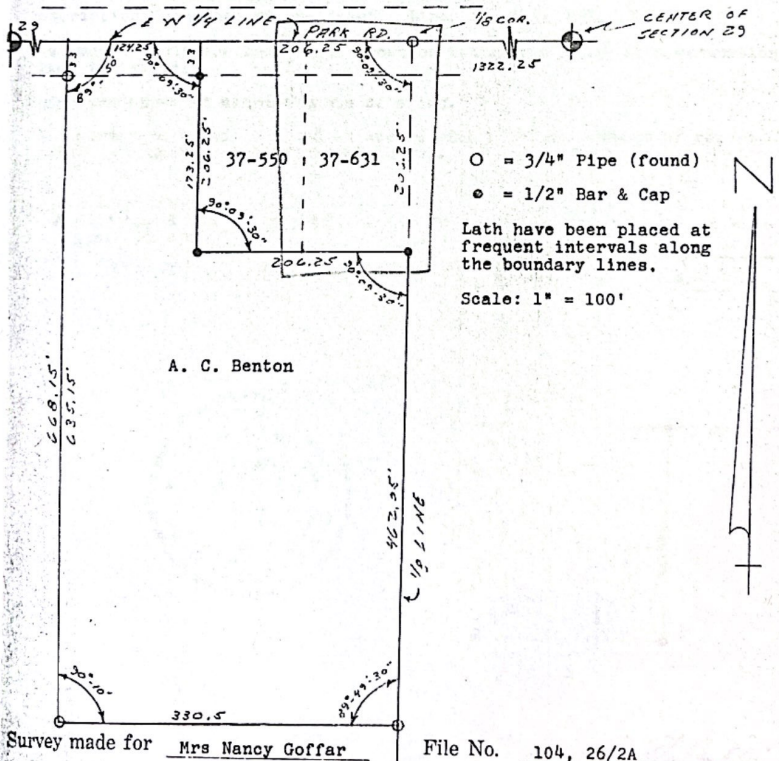

Certificate of Survey

I, NORMAN C. CALDWELL, Registered Land Surveyor, hereby certify that I have surveyed the following described parcel of land in accordance with Act 132, P. A. 1970, that the ratio of misclosure is less than 1 part in 5000, and that such is within the present acceptable limits:

That certain parcel of land situate and being in the Township of Big Creek in Oscoda County, and State of Michigan, and described as follows, to-wit: That certain parcel of land located within the NE $\frac{1}{4}$ of the SW $\frac{1}{4}$ of Section 29, T 26 N, R 2 E, bounded by a line beginning at a point 10 rods South of the NW Corner of said 40 acre tract and running thence 12.5 rods East, thence South 12.5 rods, thence West 12.5 rods, thence North 12.5 rods to the point of beginning, all courses being parallel with the North or West boundaries of said 40 acre tract, together with easement for ingress and egress extending Easterly from the NE Corner of the above described land, thence Northerly to Public Highway.

Description furnished by applicant; Liber 68, Page 329.

The improvements are located as shown on the sketch below with occupation lines indicated.

There are apparent encroachments as shown.

This survey is based upon and in accord with previous surveys of record including a Section Subdivisional Survey.

○ = iron found
● = $\frac{1}{2}$ " Bar & RLS cap placed
Scale; 1" = 100'

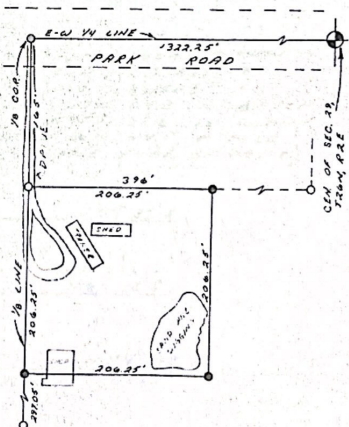

Survey for: Louise Markby

At request of: Same

Field Book No. _____ Page _____

Sheet No. 1 of 1

Caldwell Land Surveys, Inc.

Norman C. Caldwell, R. L. S. #12018, President
409 Morenci Ave., Rt-33
Mio, Michigan, 49047

Date: June 24, 1975

CERTIFICATE OF SURVEY

Norman C. Caldwell
Registered Land Surveyor

Mio, Michigan DECEMBER 1963

I hereby certify that I have this day made a survey of the premises described below, and that I have found the lines and marked them as shown on the adjoined plot.

Description: Determine NW and SW corners of that certain parcel of land located within the SW 1/4 of the SW 1/4 of Section 29 T 26 N, R 2 E, bounded by a line beginning at a point 20 Rods North of the Section Corner at the SW corner of said 40 acre tract; Thence East 80 Rods more or less, to the East line of said 40; Thence North 20 Rods; Thence West 80 Rods more or less, to the West line of said 40; Thence South 20 Rods to the Point of Beginning.
Recorded on 3/25/63 in Liber 56, Page 621

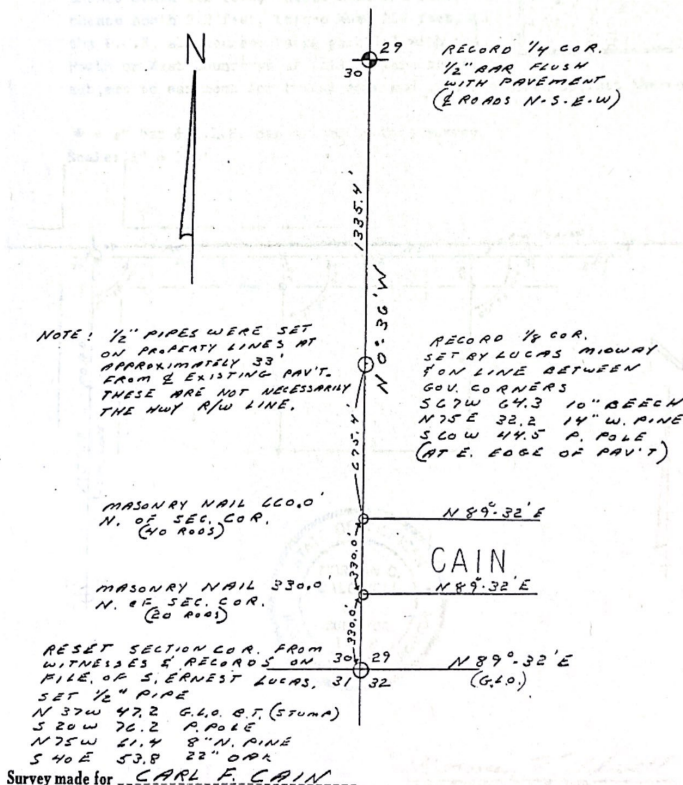

At request of SAME

Norman C. Caldwell
Registered Land Surveyor

CERTIFICATE OF SURVEY

I, NORMAN C. CALDWELL, Registered Land Surveyor, hereby certify that I have surveyed the following described parcel of land in accordance with Act 132, P.A. 1970, that the ratio of closure is EXACT and that such is within the present acceptable limits:

That certain parcel of land within the NW $\frac{1}{4}$ of the SW $\frac{1}{4}$ of Section 29, T 26 N, R 2 E, Big Creek Twp, Oscoda Co, Michigan, bounded by a line beginning at a point 212 feet East of the Northwest corner of said 40 acre tract, as the Point of Beginning, thence South 212 feet, thence East 212 feet, thence North 212 feet, thence West 212 feet, to the P.O.B, all courses being parallel with the North or West boundaries of said 40 acre tract, subject to easement for travel over and upon the North 33 feet thereof.

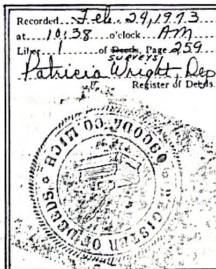

• = $\frac{1}{2}$ " bar & R.L.S. cap placed by this survey.
Scale: 1" = 100'

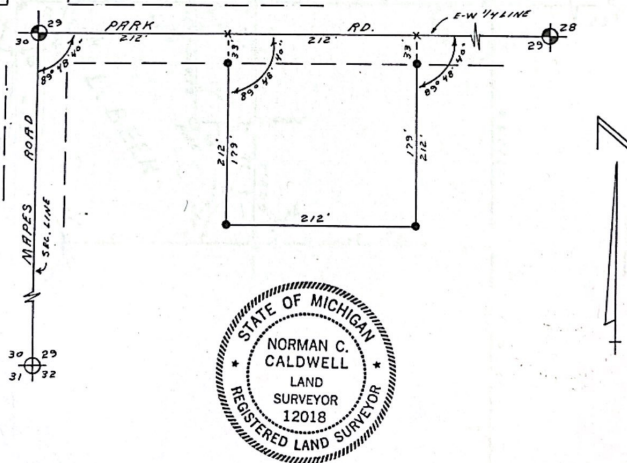

Survey for: Lawrence R. Beek
At request of: Same
File No. _____
Sheet No. 1 of 1

Norman C. Caldwell
Norman C. Caldwell, R. L. S. #12018
409 Morenci Ave., M-33
Mio, Michigan, 49647

Date: October 12, 1972

LIBER

1 PAGE 259

CERTIFICATE OF SURVEY

Norman C. Caldwell
Registered Land Surveyor

Mio, Michigan July, 1964

I hereby certify that I have this day made a survey of the premises described below, and that I have found the lines and marked them as shown on the adjoined plot.

Description:

Northwest 1/4 of the Southwest 1/4 of Section 29, T 26 N, R 2 E, Oscoda County, Michigan, except the East 1/4 of the North 1/2 of said 40 acre tract.

Recorded in Liber 59, Page 135, of Oscoda County records.

Scale: 1 inch equals 500 feet

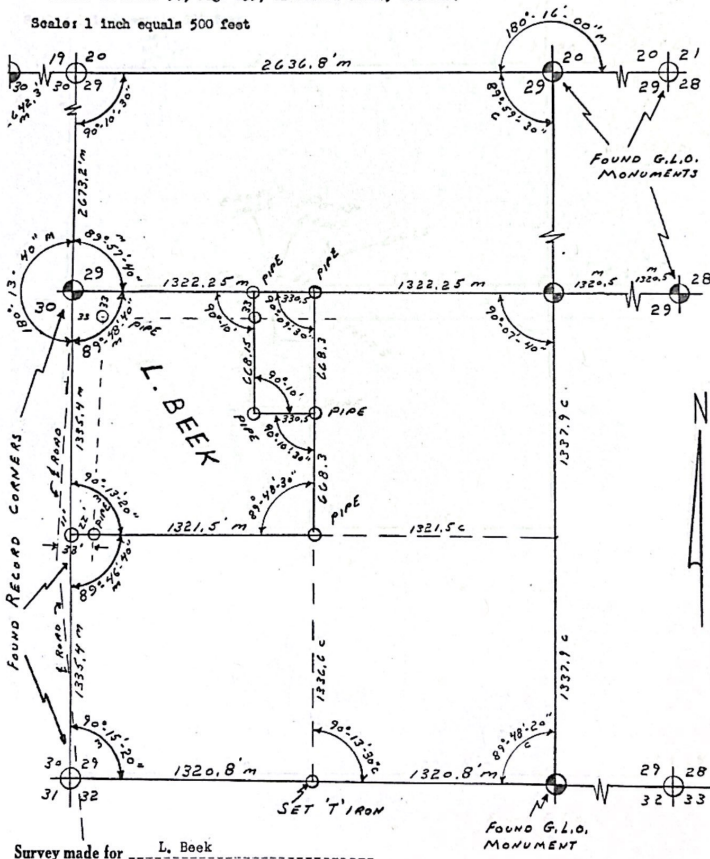

At request of Same P 52, 54, 74-79, 26-2 Norman C. Caldwell
Registered Land Surveyor

Certificate of Survey

I, NORMAN C. CALDWELL, Registered Land Surveyor, hereby certify that I have surveyed the following described parcel of land in accordance with Act 132 P. A. 1970, that the ratio of misclosure is less than 1 part in 5000, and that such is within the present acceptable limits:

That certain parcel of land within the Northeast 1/4 of the Southwest 1/4 of Section 29, T 26 N, R 2 E, Big Creek Township, Oscoda County, Mich, described as commencing at the 1/8th Corner at the Northwest corner of said 40 acre tract as the Point of Beginning, thence East 24 rods along the 1/4 Line, thence South 10 rods, thence West 24 rods to the 1/8th line, thence North along said line 10 rods to the P.O.B. subject to easement for public highway as now exists over and upon the North 33 feet thereof.

There are driveway encroachments as shown.

This survey is based upon and in accord with previous surveys of record, including a section divisional survey.

O = Record iron found.

X = Nail in road.

● = 1/2" Bar & R.L.S. cap placed.

Recorded	Oct. 8, 1975
at	9:00 o'clock AM
Lib. No.	2 of Surveys, Page 133
	Patricia Wright, Reg.

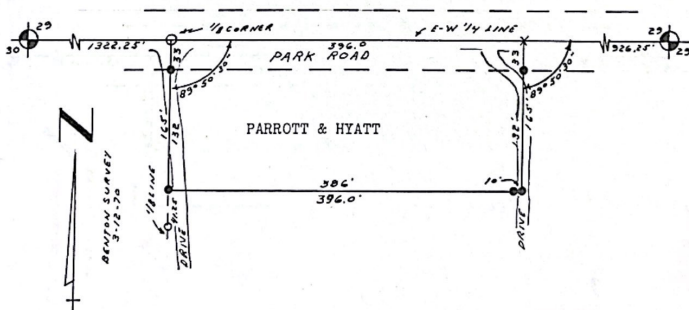

Survey for: Glenn Parrott
 At request of: Same
 Field Book No. 1 Page 1
 Sheet No. 1 of 1

Norman C. Caldwell
 Caldwell Land Surveys, Inc.

Norman C. Caldwell, R. L. S. #12018, President
 409 Morenci Ave., M-33
 Mio, Michigan, 48647

Date: February 7, 1975

2 PAGE 133

CERTIFICATE OF SURVEY

Norman C. Caldwell
REGISTERED LAND SURVEYOR

Mio, Michigan March 12, 1970

I hereby certify that I have this day made a survey of the premises described below, and that I have found the lines and marked them as shown on the adjoining plot.

Description: That certain parcel of land within the NW $\frac{1}{4}$ of the SW $\frac{1}{4}$ of Section 29, T 26 N, R 2 E, Big Creek Township, Oscoda County, Michigan, described as commencing at a point on the North boundary of said 40 acre tract which is $12\frac{1}{2}$ rods West of the Northeast corner, as the Point of Beginning, thence West $7\frac{1}{2}$ rods, thence South 40 rods, thence East 20 rods, thence North $27\frac{1}{2}$ rods along the East line of said 40 acre tract, thence West $12\frac{1}{2}$ rods, thence North $12\frac{1}{2}$ rods to the P.O.B.

Deed of record in Liber 26, Page 358, Oscoda County records.

This survey is in accord with a previous survey of record which proportioned the excess measurements of this 40 acre tract.

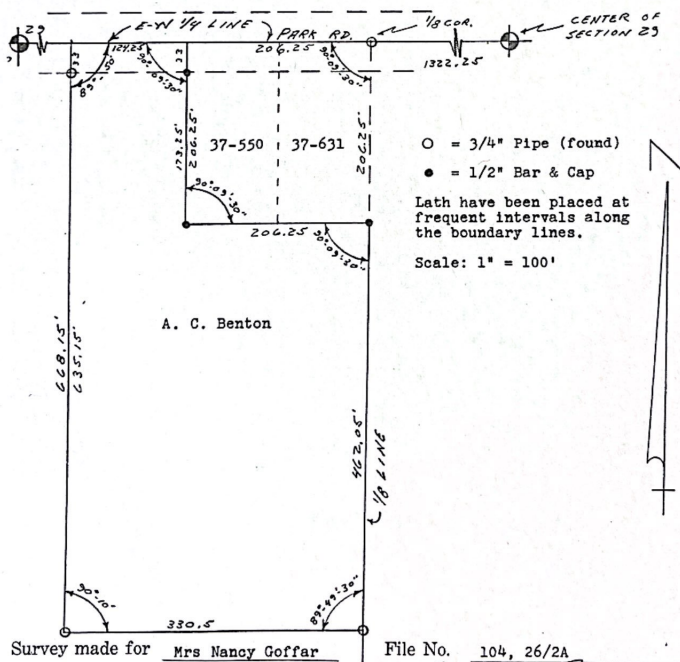

Survey made for Mrs Nancy Goffar

File No. 104, 26/2A

At request of Same

Norman C. Caldwell
Norman C. Caldwell
Registered Land Surveyor

LOCATION OF CORNER: SEC. 19-20-24

COMMON TO SECS. 19-20-24

ORIGINAL BOUNDARY SURVEY CORNER:
 ANY CORNER, NOT OF RECORD,
 BY PROPORTIONAL MEASUREMENTS.

ADJUTANT SURVEY OF 1935

- ☐ ☐ ☐ ☐ ☐

CORNER DATA

KIND OF MARKER: 1" X 8" RO. CONC. U.S. G.L.O. MONUMENT

Found remains of witness
 and monument

rk new

NW 1/4

MAILED: 4/14/59

R.B. C.M. 11er

PERMISSION OF

SIGNED: *[Signature]*
 REGISTERED LAND SURVEYOR

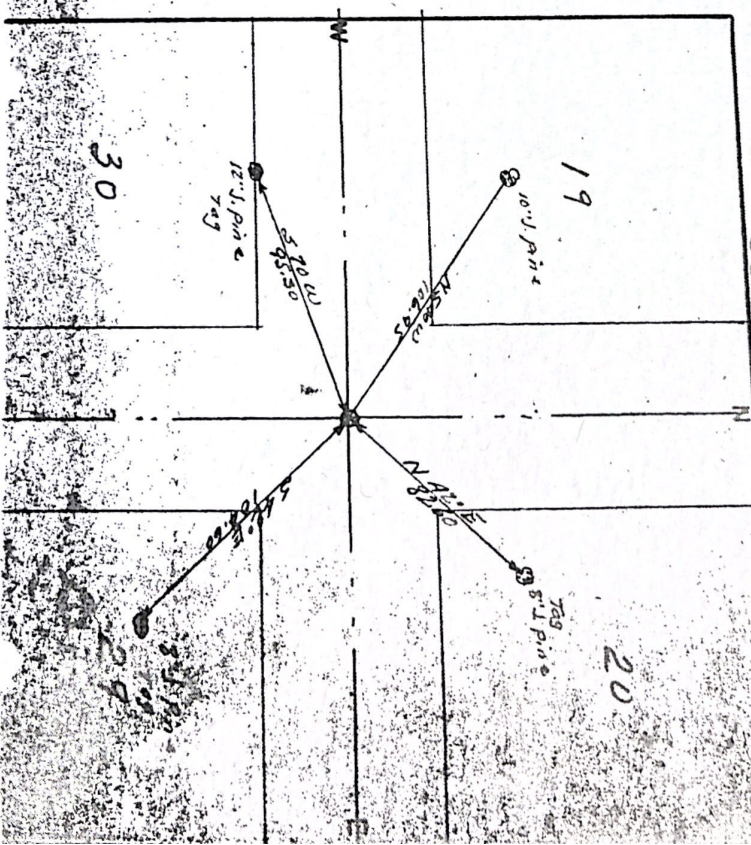

T. 26N R. 2E Mer. N.F. HURON County OSCODA State MI
E 1/4 Corner common to sections 30 and

EXISTING SURVEYS

Original Government Survey		Original Evidence Found	
Year surveyed		Year of search	By
Original monument	(wood post, stone, pile of stones, pipe, etc.)	Monument found	
Bearing Trees		Original Bearing Trees Found	
Species		Species	
Diameter		Diameter	
Bearing		Bearing	
Distance		Distance	
Subsequent Corner Restoration		Evidence of Subsequent Corner Restoration Found	
Year surveyed	1992 By W. K. S. ~	Year of search	By
Where filed or recorded			
Monument	2" Steel BAR 0.5' E of C/L N-S Road AT C/L DAWD Road to W SAGD to E - APPROX With stamped BRASS CAP Red 2 3/4" x 30" galvanized pipe		
Bearing Trees, Reference Objects		Bearing Trees, Reference Objects	
Species	BO ELM WP WP		
Diameter	10" 5" 12" 8"		
Bearing	N28E S7E S47W N36W		
Distance	158.72' 140.67' 73.48' 90.31'		

T. 26N R. 2E Mer. N.F. HURON County OSCODA State MICH.
C 1/4 Corner common to sections 29 and

EXISTING SURVEYS

Original Government Survey		Original Evidence Found	
Year surveyed		Year of search	By
Original monument	(wood post, stone, pile of stones, pipe, etc.)	Monument found	
Bearing Trees		Original Bearing Trees Found	
Species		Species	
Diameter		Diameter	
Bearing		Bearing	
Distance		Distance	
Subsequent Corner Restoration		Evidence of Subsequent Corner Restoration Found	
Year surveyed		Year of search	1984 By HAASE
Where filed or recorded			14" pipe in center of Road -
Monument	(original, concrete post, iron rod, etc.)		Set red top post (CAP) 34 feet North of corner, on line!
Bearing Trees, Reference Objects		Bearing Trees, Reference Objects	
Species		J. Pine J. Pine Power Pole Steel Fence	
Diameter		10" 12"	Post
Bearing		N10W N35E N75W	North
Distance		37.4' 51.7' 98.15'	33' on li.

T. 26N R. 2E Mer. N.F. HURON County OSCODA State MICH
14 Corner common to sections 28 29 and

EXISTING SURVEYS

Original Government Survey	Original Evidence Found
Year surveyed _____	Year of search _____ By _____
Original monument _____ <small>(wood post, stone, pile of stones, pipe, etc.)</small>	Monument found _____
Bearing Trees	Original Bearing Trees Found
Species _____	Species _____
Diameter _____	Diameter _____
Bearing _____	Bearing _____
Distance _____	Distance _____
Subsequent Corner Restoration <u>RESURVEY</u>	Evidence of Subsequent Corner Restoration Found
Year surveyed <u>1935</u> By <u>G.L.O.</u>	Year of search <u>1973</u> By <u>CALDWELL</u>
Where filed or recorded <u>Mid RANGER Station</u>	
Monument <u>BRASS INSET in a CONCRETE</u> <u>MONUMENT 24" by 6" D., 18"</u> <u>↓ GROUND</u>	<u>CORNER IN Road</u> <u>29 FT NORTH OF POST</u> <u>FOUND G.L.O. MON 1941</u>
Bearing Trees, Reference Objects	
Species <u>B.OAK</u>	<u>E. COR. 1/2" BAR</u> <u>E. COR. 1/2" BA</u>
Diameter <u>8"</u>	<u>#CAP</u> <u>#CAP</u>
Bearing <u>S 17 3/4° E</u>	<u>S</u> <u>S 08 1/2° E</u> <u>N</u> <u>N 08 1/2° E</u>
Distance <u>137 LKS</u> <u>91.08'</u>	<u>24'</u> <u>33'</u> <u>24'</u> <u>33'</u>

T. 26N R. 2E Mer. N.F. HURON County OSCODA State MICH
14 Corner common to sections 28 and

EXISTING SURVEYS

Original Government Survey	Original Evidence Found
Year surveyed _____	Year of search _____ By _____
Original monument _____ <small>(wood post, stone, pile of stones, pipe, etc.)</small>	Monument found _____
Bearing Trees	Original Bearing Trees Found
Species _____	Species _____
Diameter _____	Diameter _____
Bearing _____	Bearing _____
Distance _____	Distance _____
Subsequent Corner Restoration	Evidence of Subsequent Corner Restoration Found
Year surveyed _____ By _____	Year of search <u>1973</u> By <u>CALDWELL</u>
Where filed or recorded _____	
Monument _____ <small>(Original, concrete post, iron rod, etc.)</small>	<u>SET 1/2" BAR E.R.L.S. CAP.</u> <u>EAST ON 1/4 LINE 33.0 1/4" BAR</u>
Bearing Trees, Reference Objects	
Species _____	<u>FENCE</u> <u>FENCE</u> <u>FENCE</u> <u>FENCE</u>
Diameter _____	<u>COR.</u> <u>COR.</u> <u>COR.</u> <u>COR.</u>
Bearing _____	<u>EAST</u> <u>N 45° E</u> <u>N 35° W</u> <u>S 75° W</u>
Distance _____	<u>18'</u> <u>26'</u> <u>55'</u> <u>37'</u>

Index No. U-6
(Alphabetical - Monument)LAND CORNER RECORD
(RECTANGULAR SURVEYS)NS-7150-4 (Rev. 6/13/6)
GPO 802-12T. 26N R. 2E Mich. Mer. N.F. Huron County OSCEOLA State Mich
SW 1/4 Corner common to sections 29 and

EXISTING SURVEYS

Original Government Survey

Year surveyed _____ By _____
Original monument _____
(wood post, stone, pile of stones, pipe, etc.)

Bearing Trees

Species _____
Diameter _____
Bearing _____
Distance _____

Subsequent Corner Restoration

Year surveyed _____ By _____
Where filed or recorded _____
Monument _____
(Original, concrete post, iron rod, etc.)

Bearing Trees, Reference Objects

Species _____
Diameter _____
Bearing _____
Distance _____

Original Evidence Found

Year of search _____ By _____
Monument found _____

Original Bearing Trees Found

Species _____
Diameter _____
Bearing _____
Distance _____

Evidence of Subsequent Corner Restoration Found

Year of search 1982 By Haase
Found 1" pipe in tract road set by early
survey - record in courthouse
Red top post set about 10' East of corner
Bearing Trees, Reference ObjectsIndex No. U-7
(Alphabetical - Monument)LAND CORNER RECORD
(RECTANGULAR SURVEYS)NS-7150-4 (Rev. 6/13/67)
GPO 802-127T. 26N R. 2E M Mer. N.F. Huron County OSCEOLA State Mich
C-5 1/4 Corner common to sections 29 and

EXISTING SURVEYS

Original Government Survey

Year surveyed _____ By _____
Original monument _____
(wood post, stone, pile of stones, pipe, etc.)

Bearing Trees

Species _____
Diameter _____
Bearing _____
Distance _____

Subsequent Corner Restoration

Year surveyed _____ By _____
Where filed or recorded _____
Monument _____
(Original, concrete post, iron rod, etc.)

Bearing Trees, Reference Objects

Species _____
Diameter _____
Bearing _____
Distance _____

Original Evidence Found

Year of search _____ By _____
Monument found _____

Original Bearing Trees Found

Species _____
Diameter _____
Bearing _____
Distance _____

Evidence of Subsequent Corner Restoration Found

Year of search 1982 By Haase
1/2" iron bar with plastic cap set by Caldwell
red top post set next to corner
Bearing Trees, Reference Objects

Index No. V-5 (P, 63)LAND CORNER RECORD
(RECTANGULAR SURVEYS)

RS-560-11

T. 26N R. 2E M. Mer. N.F. Huron County OSCODA State MICH
Corner common to sections 30 29 31 and 32
SECTIONAL

EXISTING SURVEYS			
Original Government Survey		Original Evidence Found	
Year surveyed _____	By _____	Year of search _____	By _____
Original monument _____ <small>(wood post, stone, pile of stones, pipe, etc.)</small>		Monument found _____	
Bearing Trees		Original Bearing Trees Found	
Species _____		Species _____	
Diameter _____		Diameter _____	
Bearing _____		Bearing _____	
Distance _____		Distance _____	
Subsequent Corner Restoration <u>RESURVEY</u>		Evidence of Subsequent Corner Restoration Found	
Year surveyed <u>1935</u>	By <u>GLD</u>	Year of search _____	By _____
Where filed or recorded <u>MIO. RANGER STATION</u>			
Monument <u>BRASS TABLE IN A CONCRETE MONUMENT 24" by 6" by 30"</u>		<u>CORNER IN ROAD 59.5 FT EAST OF POST</u>	
<small>(Original, concrete post, iron rod, etc.)</small>			
Bearing Trees, Reference Objects			
Species <u>NP</u> <u>WP</u> <u>NP</u> <u>NP</u>		<u>NP</u>	<u>WP</u>
Diameter <u>14"</u> <u>12"</u> <u>4"</u> <u>14"</u>		<u>14"</u>	<u>4"</u>
Bearing <u>N19°40' E</u> <u>S62°40' W</u> <u>N24°5' E</u> <u>S28°40' W</u>		<u>S11°50' W</u>	<u>N37°40' W</u>
Distance <u>143' 2 1/2</u> <u>35 LKS.</u> <u>72 LKS.</u> <u>103 LKS.</u>		<u>144 LKS.</u>	<u>71 1/2 LKS.</u>

Index No. V-6LAND CORNER RECORD
(RECTANGULAR SURVEYS)RS-7150-4 (Rev. 6/13/67)
GPO 802-127T. 26N R. 2E M. Mer. N.F. Huron County OSCODA State MICH
W.F. Corner common to sections 29 and 32

EXISTING SURVEYS			
Original Government Survey		Original Evidence Found	
Year surveyed _____	By _____	Year of search _____	By _____
Original monument _____ <small>(wood post, stone, pile of stones, pipe, etc.)</small>		Monument found _____	
Bearing Trees		Original Bearing Trees Found	
Species _____		Species _____	
Diameter _____		Diameter _____	
Bearing _____		Bearing _____	
Distance _____		Distance _____	
Subsequent Corner Restoration		Evidence of Subsequent Corner Restoration Found	
Year surveyed _____	By _____	Year of search <u>1962</u>	By <u>HAASE</u>
Where filed or recorded _____		<u>"T"-iron set for corner by Caldwell</u>	
Monument _____ <small>(Original, concrete post, iron rod, etc.)</small>			
Bearing Trees, Reference Objects		Bearing Trees, Reference Objects	
Species _____		<u>J.P.</u> <u>J.P.</u> <u>Post</u>	<u>SE corner</u>
Diameter _____		<u>7"</u> <u>12"</u>	<u>CONC. FOUND</u>
Bearing _____		<u>N72 E</u> <u>S40 E</u> <u>EAST</u>	<u>N38 W</u>
Distance _____		<u>16.92'</u> <u>14.3'</u> <u>2.15'</u>	<u>48.1'</u>

Index No. V-7 (Pg. 63)
(ALPHABETIC - NUMERICAL)LAND CORNER RECORD
(RECTANGULAR SURVEYS)

RS-5880-11

T. 26 N R. 2 E Mer. N.F. Huron County Oscoda State MICH
14 Corner common to sections 29 32 and

EXISTING SURVEYS	
Original Government Survey	Original Evidence Found
Year surveyed _____	Year of search _____ By _____
Original monument _____ <small>(wood post, stone, pile of stones, pipe, etc.)</small>	Monument found _____
Bearing Trees	Original Bearing Trees Found
Species _____	Species _____
Diameter _____	Diameter _____
Bearing _____	Bearing _____
Distance _____	Distance _____
Subsequent Corner Restoration <u>RESURVEY</u>	Evidence of Subsequent Corner Restoration Found
Year surveyed <u>1935</u> By <u>GLO</u>	Year of search <u>1982</u> By <u>HAASE</u>
Where filed or recorded <u>MID RANGER STATION</u>	
Monument <u>BRASS TABLET IN A CONCRETE</u> <small>(original, concrete post, iron rod, etc.)</small> <u>MONUMENT 24" Lx 6" D, 18" W GROUND</u> <u>FLAT TOP M.M.S.</u>	<u>POST BY CORNER</u>
Bearing Trees, Reference Objects	
Species <u>SP</u> <u>SP</u>	<u>SP</u> <u>SP</u> <u>SP</u>
Diameter <u>6"</u> <u>9"</u>	<u>4"</u> <u>4"</u> <u>4"</u>
Bearing <u>N28°40'W</u> <u>S50°W</u>	<u>N72°W</u> <u>S56°E</u> <u>N26°</u>
Distance <u>24 LKS</u> <u>15 LKS</u>	<u>19'</u> <u>28.75'</u> <u>27.40'</u>

Index No. V-9 (Pg. 52)
(ALPHABETIC - NUMERICAL)LAND CORNER RECORD
(RECTANGULAR SURVEYS)R9-7150-4 (Rev. 10/10)
GPO 822T. 26 N R. 2 E Mer. N.F. Huron County Oscoda State MICH
SECTION Corner common to sections 28 29 32 and 33

EXISTING SURVEYS	
Original Government Survey	Original Evidence Found
Year surveyed _____	Year of search _____ By _____
Original monument _____ <small>(wood post, stone, pile of stones, pipe, etc.)</small>	Monument found _____
Bearing Trees	Original Bearing Trees Found
Species _____	Species _____
Diameter _____	Diameter _____
Bearing _____	Bearing _____
Distance _____	Distance _____
Subsequent Corner Restoration <u>RESURVEY</u>	Evidence of Subsequent Corner Restoration Found
Year surveyed <u>1935</u> By <u>GLO</u>	Year of search _____ By _____
Where filed or recorded <u>MID RANGER STATION</u>	
Monument <u>BRASS TABLET IN A CONCRETE</u> <small>(original, concrete post, iron rod, etc.)</small> <u>MONUMENT 24" Lx 6" D, 18" W</u> <u>GROUND FLAT TOP M.M.S.</u>	
Bearing Trees, Reference Objects	
Species <u>STUMP</u> <u>FALLEN</u> <u>SP</u> <u>SP</u>	<u>SP</u> <u>SP</u>
Diameter <u>10"</u> <u>12"</u> <u>4"</u>	<u>5"</u> <u>5"</u>
Bearing <u>N25°E</u> <u>N70°E</u> <u>N93°E</u> <u>S34°40'E</u>	<u>S44°43'0</u> <u>N59°40'0</u>
Distance <u>22 LKS</u> <u>7 LKS</u> <u>14 LKS</u> <u>66 LKS</u>	<u>10 LKS</u> <u>2 LKS</u>