



Michigan Department of Natural Resources
Forest Resources Division

SURVEY PROJECT NO.:

--	--	--	--	--	--	--	--	--	--

SURVEY REQUEST

Requesting Agency Atlanta Mgmt Unit		County Presque Isle		Township 33N		Range 05E		Section(s) 28 and 29	
Location T33N R05E, Sections 28 and 29				Priority High		Survey Purpose Timber Sale Prep			
Requirements (specify lines or attach map) Will need 5 survey corners put in (see included map). The 2 corners needed within section 28 may not need to be established if private access is not obtained.		Desired Completion Date 3/30/22							

Requested By Darrick Coy		Date 08-30-21	
SURVEY PROJECT ESTABLISHMENT			
Assigned Priority		Expected Completion Date	
Assigned To		Supervisor's Signature	
COMPLETION REPORT			
Miles of Boundary Line		Date Completed	
Number of Corners Set		Number of Corners Upgraded	
Maps To		LCRC's To	

SURVEY PRIORITY JUSTIFICATION

1. Is litigation involved now or being threatened? Explain:
Yes, a residential structure is likely encroaching onto state along the east line of the MNW of section 29.

2. If trespass is on state land, is the survey likely to prevent further trespass and harm, or is it to prove trespass? Explain:
Yes. A survey will clearly show where the property divide is located.

3. Is prevention of access to a significant area of state land involved? Explain:
No.

4. Will a survey allow harvest of timber that is being held from the market due to survey problems? What is the value of the proposed sale? Explain
(i.e., give the compartment, year of entry, timber condition, etc.):
Yes, 234 acres total. Total sale value ~\$280,000-\$320,000. (compartment 131, YOE 2023, 50-70 yr old aspen and northern hardwoods).

5. Are there reasonable alternatives to a survey that will allow at least a partial or temporary solution? (Example: Reduce size of the sale, agreement with or notification of adjacent landowner until proper survey can be done, establish line yourself, etc.) Explain:
Yes. Approximately 100ft offset onto state land was left along the property line so the timber sale could be set up without delay. Any additional timber needing to be cut after the survey is complete will be added to the sale and scaled using the contract prices.

6. Other:
No.

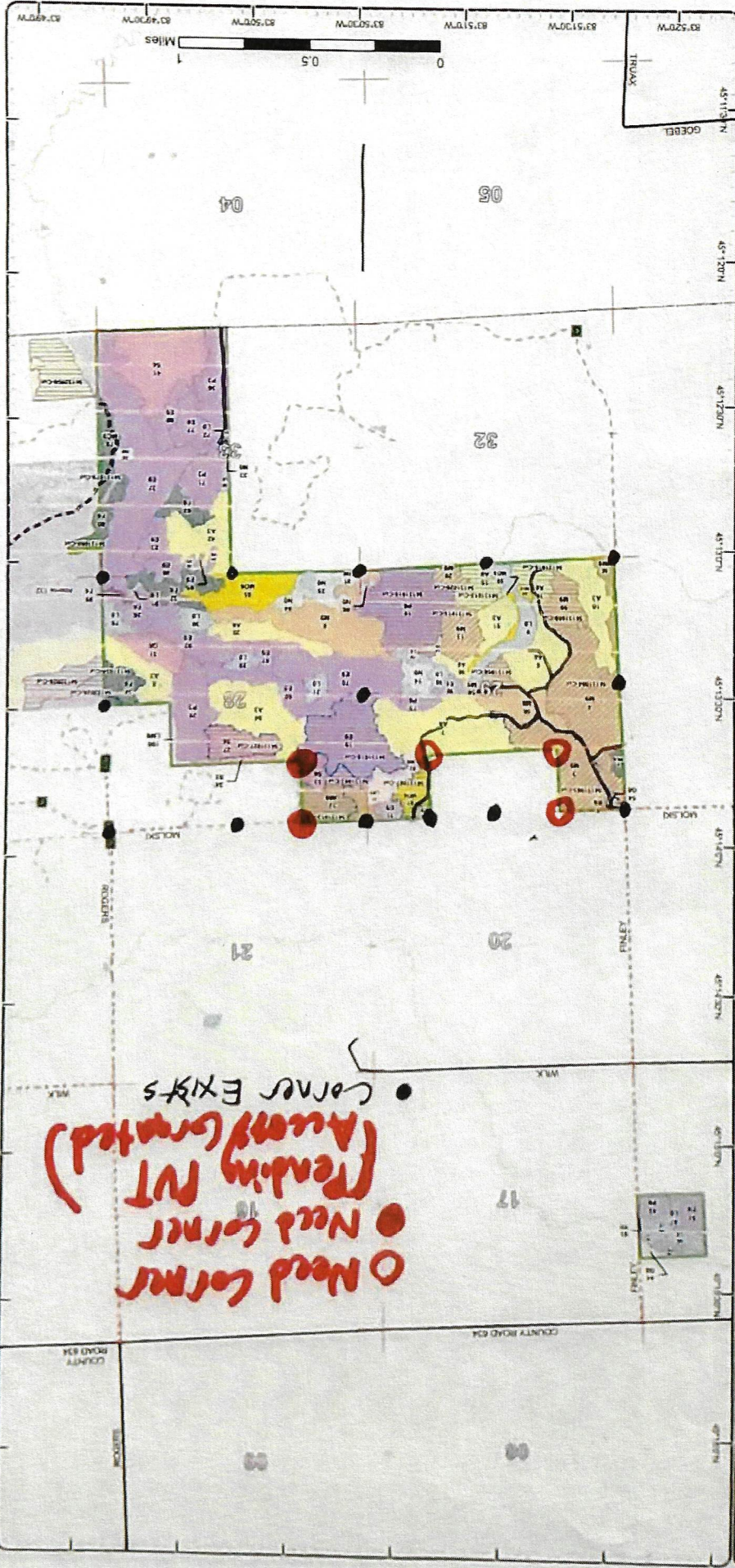

• Need corner
 • Need corner (Reading PT)
 • Corners EXIST

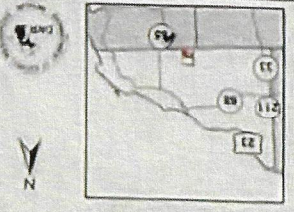

Cover Type & Treatments Map
 Component: 131
 T33N, R05E, Sec 18, 28, 29, 33
 County: Presque Isle
 Unit: Atlanta
 Mgmt Area: Alpena Lake Plain
 YOE: 2023
 Acres: 1374.5 GIS Calculated
 Examiner: Dale Parris
 Map Revised: 6/16/2021
 Map Phase: Review

- Mine Corners
- Remounted Section Corners
- Counties
- DNR - Secondary Forest Road
- DNR - Forest Access Route
- DNR - State / County - Paved Road
- Federal / State / County - Paved Road
- County - Gravel Road
- County - Dirt / Gravel Road
- Private - Dirt / Gravel Road
- Interim Stream
- Lake/Pond
- Perennial River
- Lakes and Rivers
- Gate
- Compartment Boundary
- Treatments with Site Conditions
- Clearcut (w/Reserves)
- Thinning (Crown, Low, Systematic)
- 411 - Northern Hardwood
- 413 - Aspen
- 419 - Mixed Upland Deciduous
- 421 - Planted Pines
- 430 - Upland Mixed Forest
- 431 - Other Upland Conifers
- 611 - Lowland Deciduous Forest
- 612 - Lowland Coniferous Forest
- 813 - Lowland Mixed Forest
- 122 - Roads/Parking Lot
- 310 - Herbaceous Openland
- 320 - Upland Shrub
- 622 - Lowland Shrub
- 623 - Emergent Wetland

12 METZ

T.33N.-R.5E.

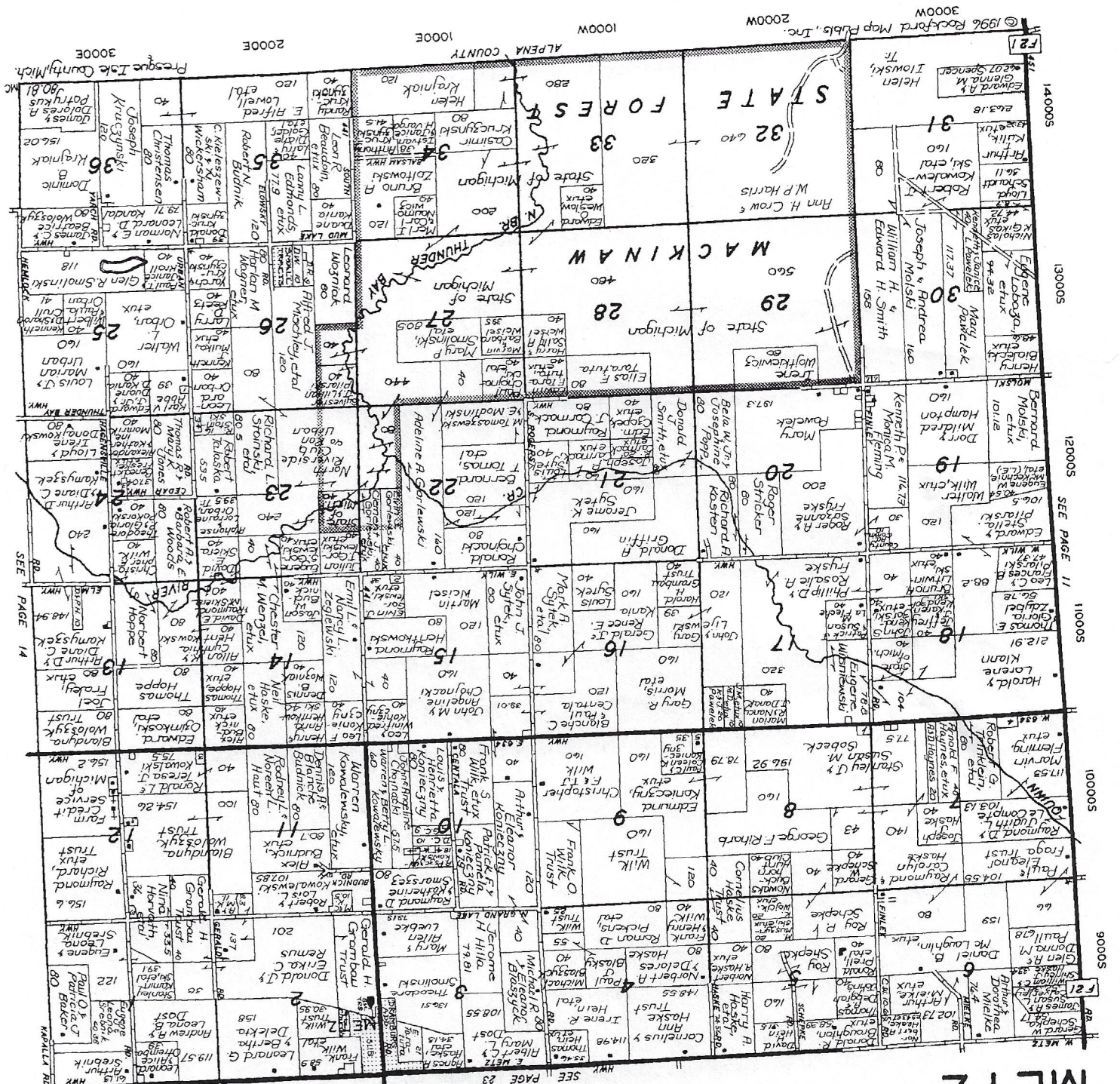

© 1996 Rockford Map Publishers, Inc. 2000W
 ALPENA COUNTY 1000E
 2000E 3000E
 Presque Isle County, Mich. 3000E

SEE PAGE 11
 SEE PAGE 14
 SEE PAGE 23
 SEE PAGE 21

DNR In House Corner Record

Index

T. 33N., R. 5E. PRESQUE ISLE

● = In house record (Remon, Pat, or Dept)

● = Outline Remon only

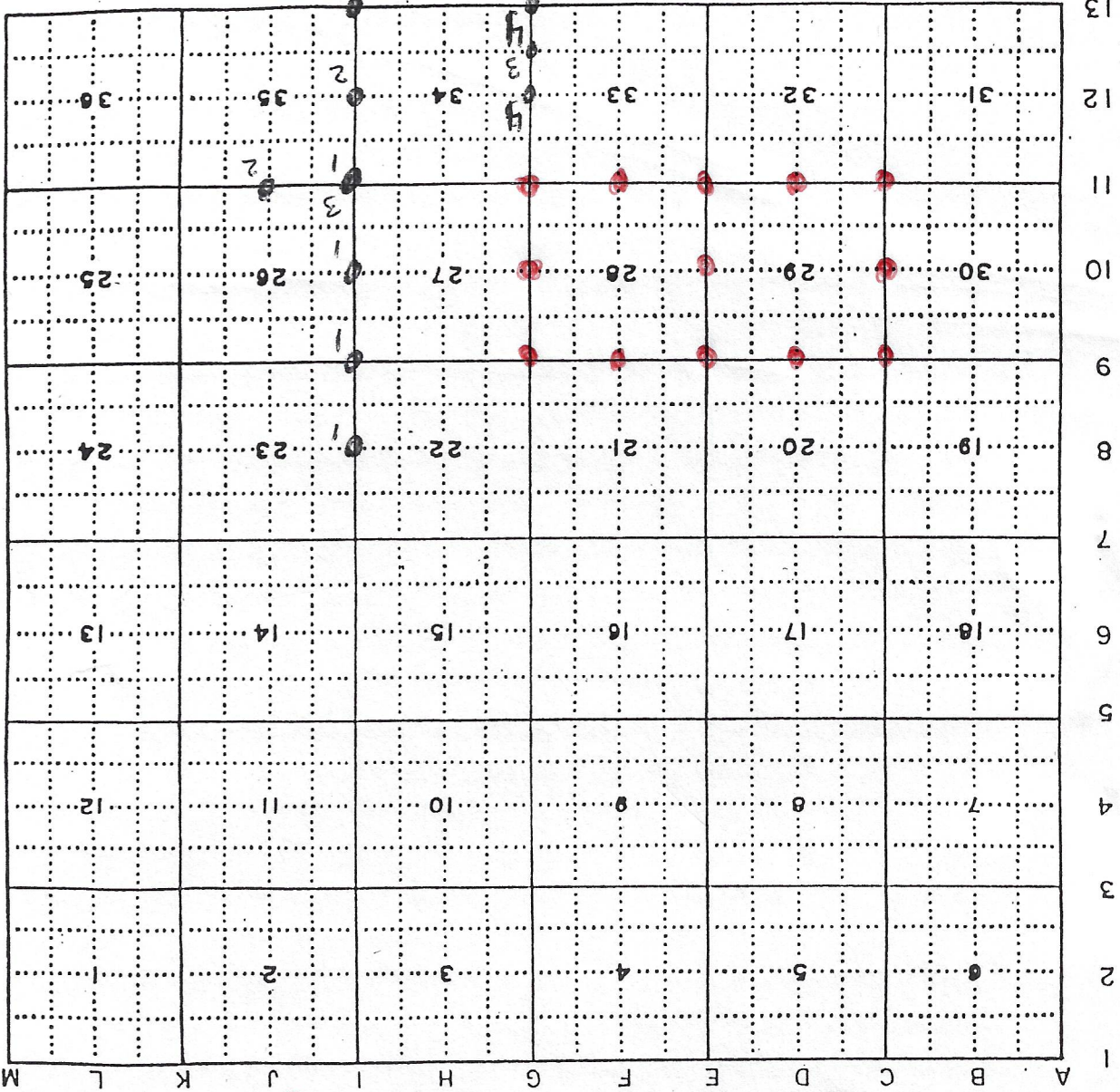

REMARKS

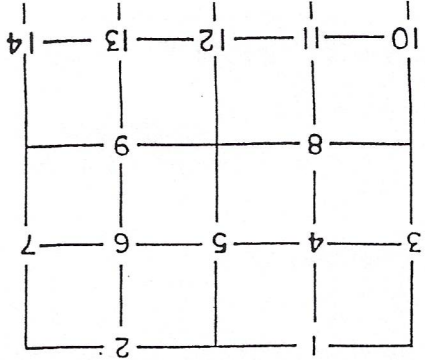



Michigan Department of Natural Resources
Forest Resources Division

SURVEY PROJECT NO.:

SURVEY REQUEST

Requesting Agency MDRN FRD		County Presque Isle	Township 36N	Range 02E	Section(s) 25, 36
Location Compartment 54160		Priority Code Blue Line			
Survey Purpose Facilitate Timber Sale Prep		Desired Completion Date July 15, 2021			
Requirements (specify lines or attach map) Need the lines shown on the map.					
Requested By					
Date					
SURVEY PROJECT ESTABLISHMENT					
Assigned Priority			Expected Completion Date		
Assigned To			Supervisor's Signature		
COMPLETION REPORT					
Miles of Boundary Line			Date Completed		
Number of Corners Set			Number of Corners Upgraded		
Maps To			LCRC's To		

SURVEY PRIORITY JUSTIFICATION

1. If litigation involved now or being threatened? Explain: No

2. If trespass is on state land, is the survey likely to prevent further trespass and harm, or is it to prove trespass? Explain: New "No Trespassing" signs have been put up on what appears to be state land in section 36. It also appears a timber harvest from private land went onto state land within section 36.

3. Is prevention of access to a significant area of state land involved? Explain: No

4. Will a survey allow harvest of timber that is being held from the market due to survey problems? What is the value of the proposed sale? Explain: (i.e., give the compartment, year of entry, timber condition, etc.): Yes, treatment 54160132 19.2 acres. Pole size aspen section 36
Treatment 54160140 15.7 acres pole and log sized aspen section 25
Treatment 54160055, 54161026, 54161018 log size aspen, mixed deciduous 106 acres.

5. Are there reasonable alternatives to a survey that will allow at least a partial or temporary solution? (Example: Reduce size of the sale, agreement with or notification of adjacent landowner until proper survey can be done, establish line yourself, etc.) Explain: Would have to establish a buffer in treatments 54160132 and 54160140.
Treatments 54160055, 54161026, and 54161018 need survey done in order to use an existing stream crossing which private land is needed to cross in order to use. This would make a bridge along with thousands of dollars in road work not needed.

6. Other: It looks like new no trespassing signs have been put up in section 36
No corner is found and no witness trees due to possible removal of some trees in section 25.

SOUTH BEARINGER PART

T.36N.-R.2E. 33

SEE PAGE 37



21000W 20000W 19000W 18000W 17000W 16000W
SEE PAGE 27
Presque Isle County, Mich.
©1996 Rockford Map Publ's, Inc.

5000N

6000N

7000N

8000N

9000N

10000N

SEE PAGE 35

SEE PAGE 33

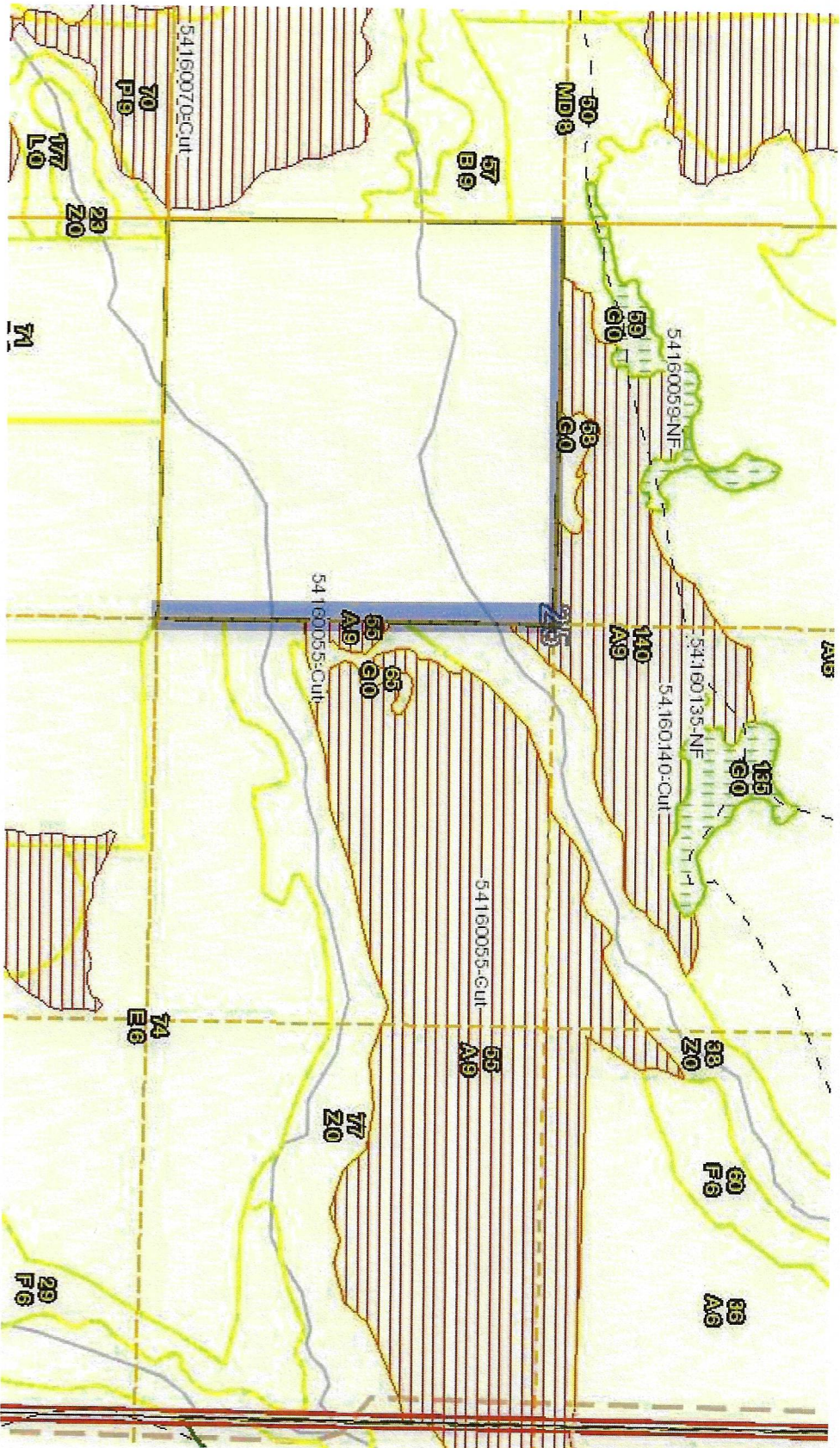



6
P6

93
P3

54160
2020

132
A6

24
A6

133
A3

54160132:Cut

137
R6

11
A3

132
A6

54160132:Cut

P6

CE 1/16

COR, sec 36

DNR In House Corner Record

Index

● = Online Rumor Only
 T.36 N., R.2 E. PRESQUE ISLE
 ● = In house record (Rumor, Pvt. or Dept.)

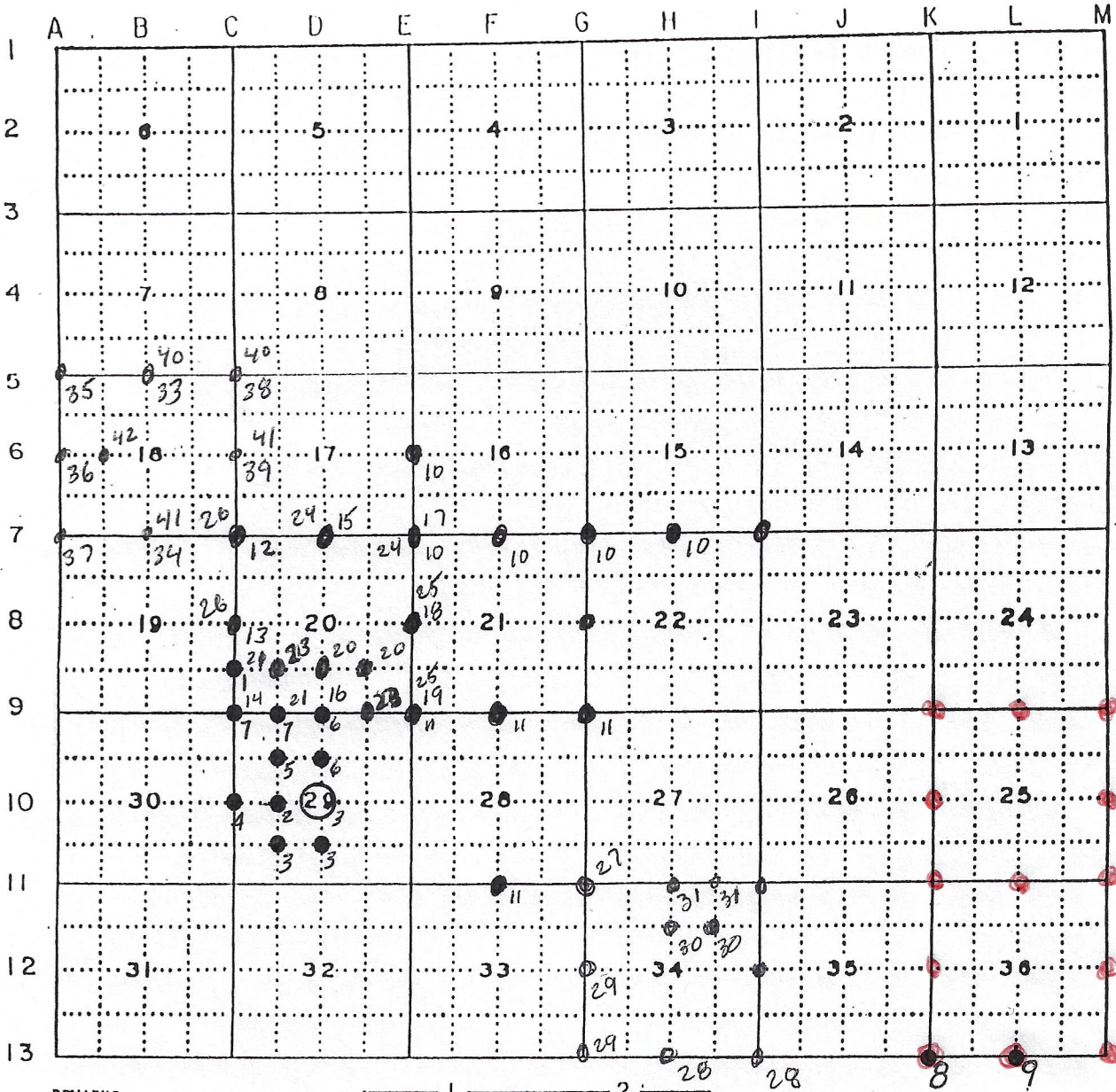

REMARKS

