



--	--	--	--	--	--	--	--	--	--

SURVEY REQUEST

Requesting Agency DNR - Forest Resource Division			
County Charlevoix	Township 33N	Range 05W	Section(s) 21, 22, 28 & 33
Location Compartment 39 - Gaylord Management Unit		Priority	
Survey Purpose Timber Sale		Desired Completion Date June 2021	
Requirements (specify lines or attach map) MAP #1 Section 22 - Would need the center of Section 22 established. It would be nice to have a line stake established approximately 1,000 ft to the west of this corner, and approximately 900 feet to the south. MAP #2 Section 21 & 28 - Would need corners established in the southeast quarter of section 21, along with a corner set in the northeast quarter in section 28. See map. MAP #3 Section 33 - See Map. Would like a corner to be established between section 33 & 32 with a line stake to be established a half mile to the east to help with running blue line.			
Requested By: Trevor Kubitskey May 6, 2019			
Requested By		Date	
SURVEY PROJECT ESTABLISHMENT			
Assigned Priority		Expected Completion Date	
Assigned To		Supervisor's Signature	
COMPLETION REPORT			
Miles of Boundary Line		Date Completed	
Number of Corners Set		Number of Corners Upgraded	
Maps To		LCRC's To	
Surveyor's Signature:			

SURVEY PRIORITY JUSTIFICATION

1. Is litigation involved now or being threatened? Explain:
No.

2. If trespass is on state land, is the survey likely to prevent further trespass and harm, or is it to prove trespass? Explain:
N/A

3. Is prevention of access to a significant area of state land involved? Explain:
No.

4. Will a survey allow harvest of timber that is being held from the market due to survey problems? What is the value of the proposed sale? Explain (i.e., give the compartment, year of entry, timber condition, etc.):

Yes. Total acres that would be held up due to survey needs are ~143.6 acres. Acres are composed of hardwood, aspen and mixed upland/Oak stands that are being clearcut and thinned (hardwoods) with values ranging from \$40-\$70,000 per sale. The compartment has good access off US-131, and this timber would need to be set up by the end of fiscal year 2021 (2021 yoe). A survey in these areas would also be beneficial for the future of resource management in the compartment. All treatments have a "Survey Needed" site condition on them.

5. Are there reasonable alternatives to a survey that will allow at least a partial or temporary solution? (Example: Reduce size of the sale, agreement with or notification of adjacent landowner until proper survey can be done, establish line yourself, etc.) Explain:

A few prescribed stands are small acreage so reducing the sale size would impact the effectiveness of the treatment.

6. Other:

T33N - R05W

Bear Creek Township, Emmet County

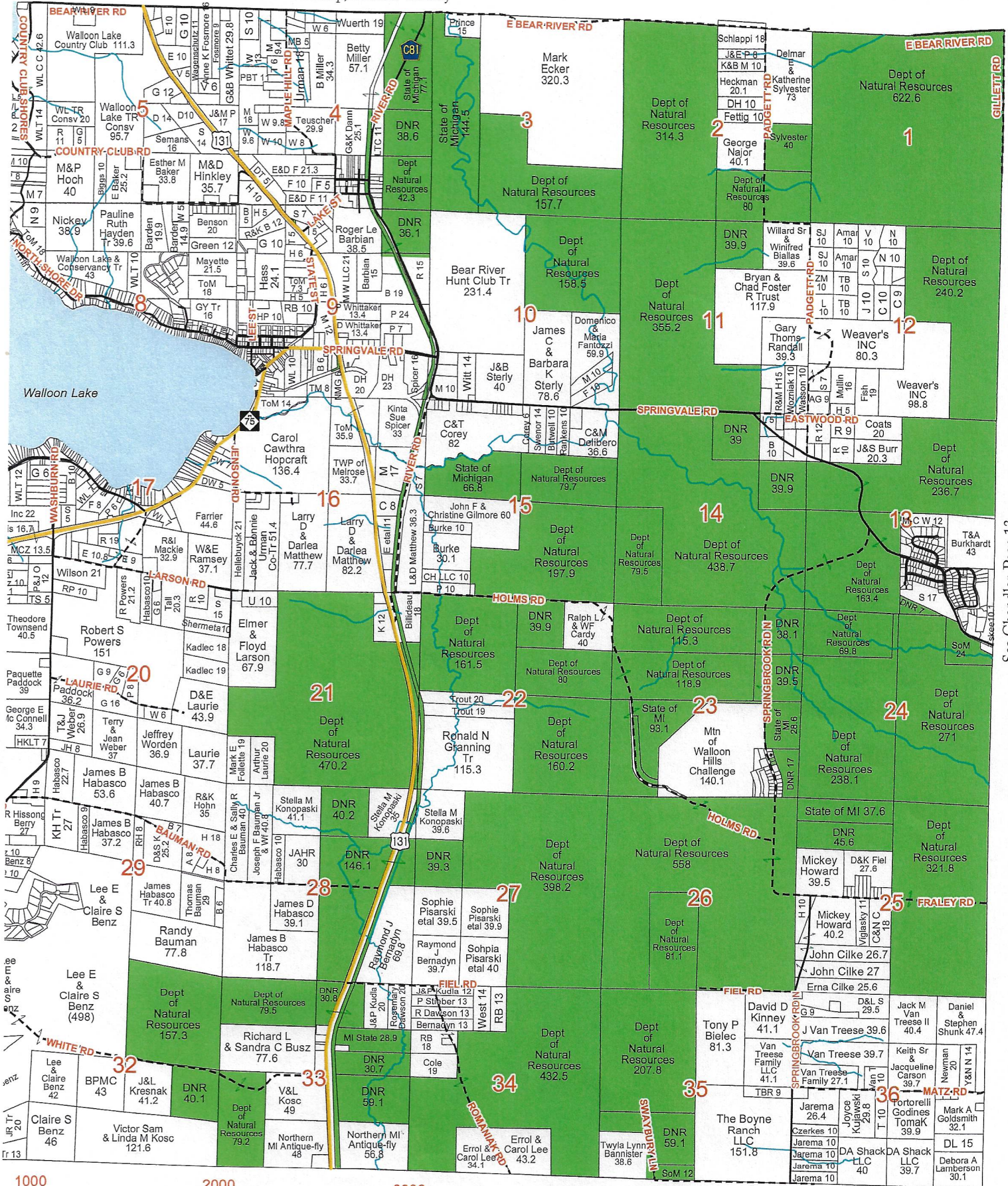

See Chandler, Page 13

1000 2000 3000 4000 5000 6000

See Boyne Valley, Page 11

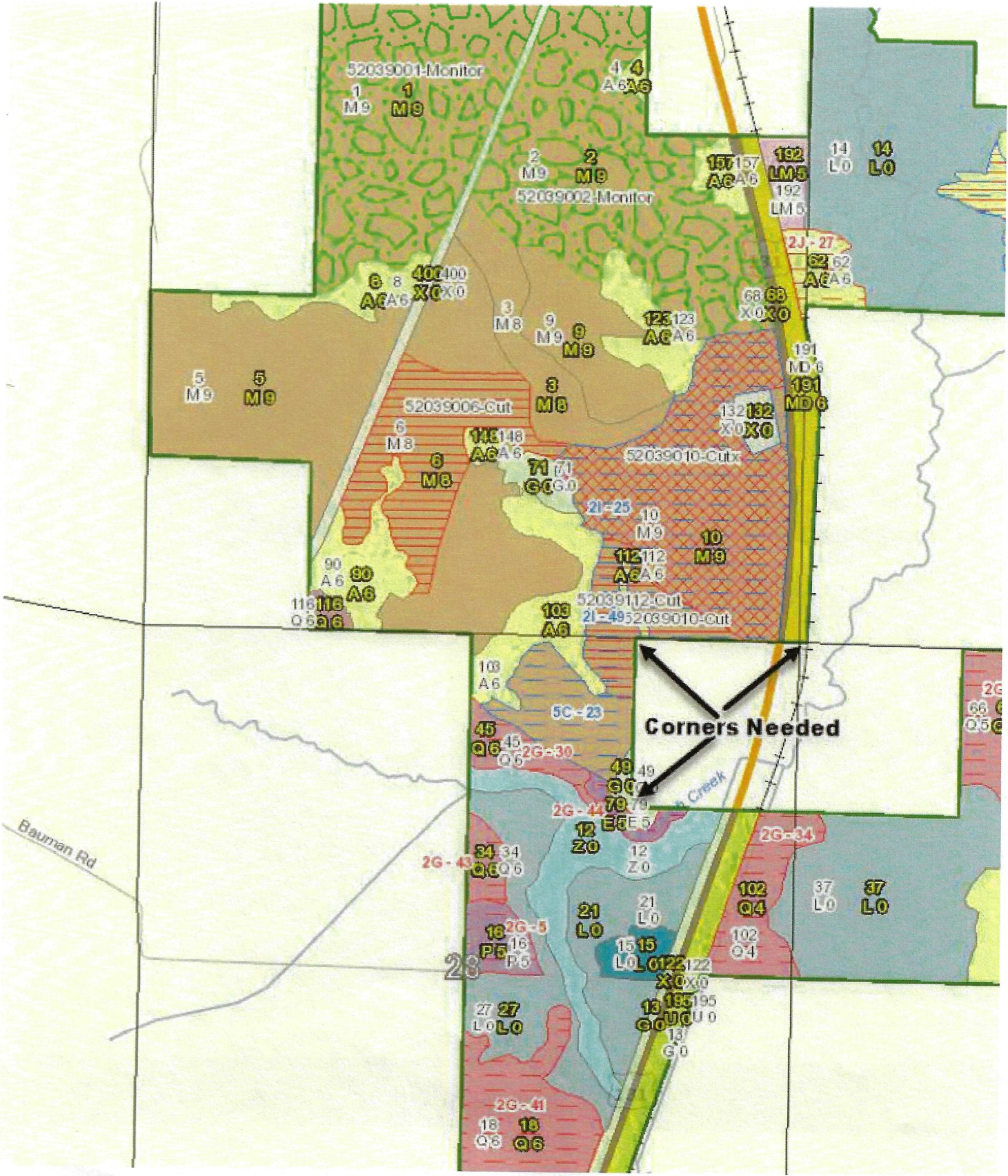

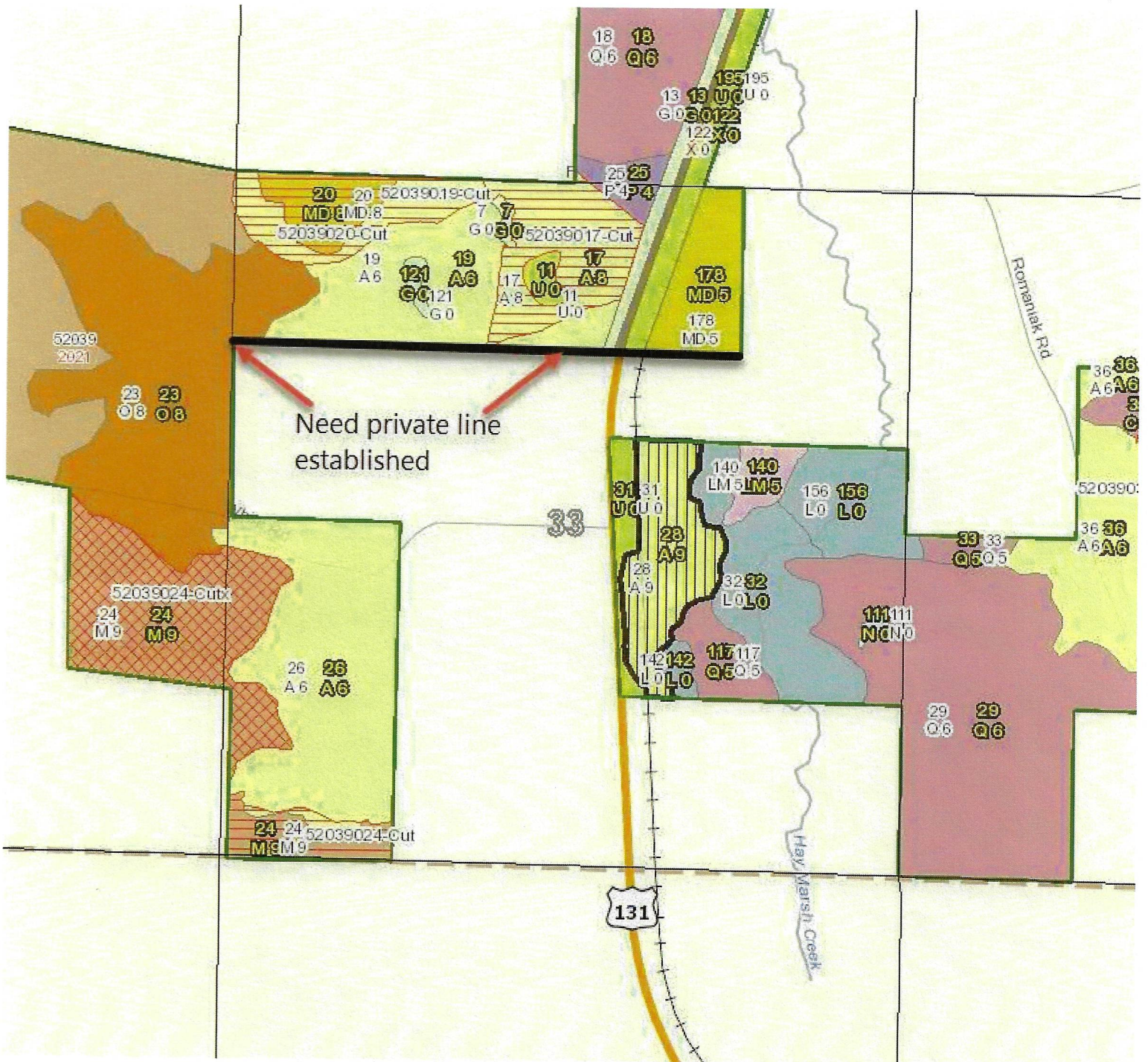

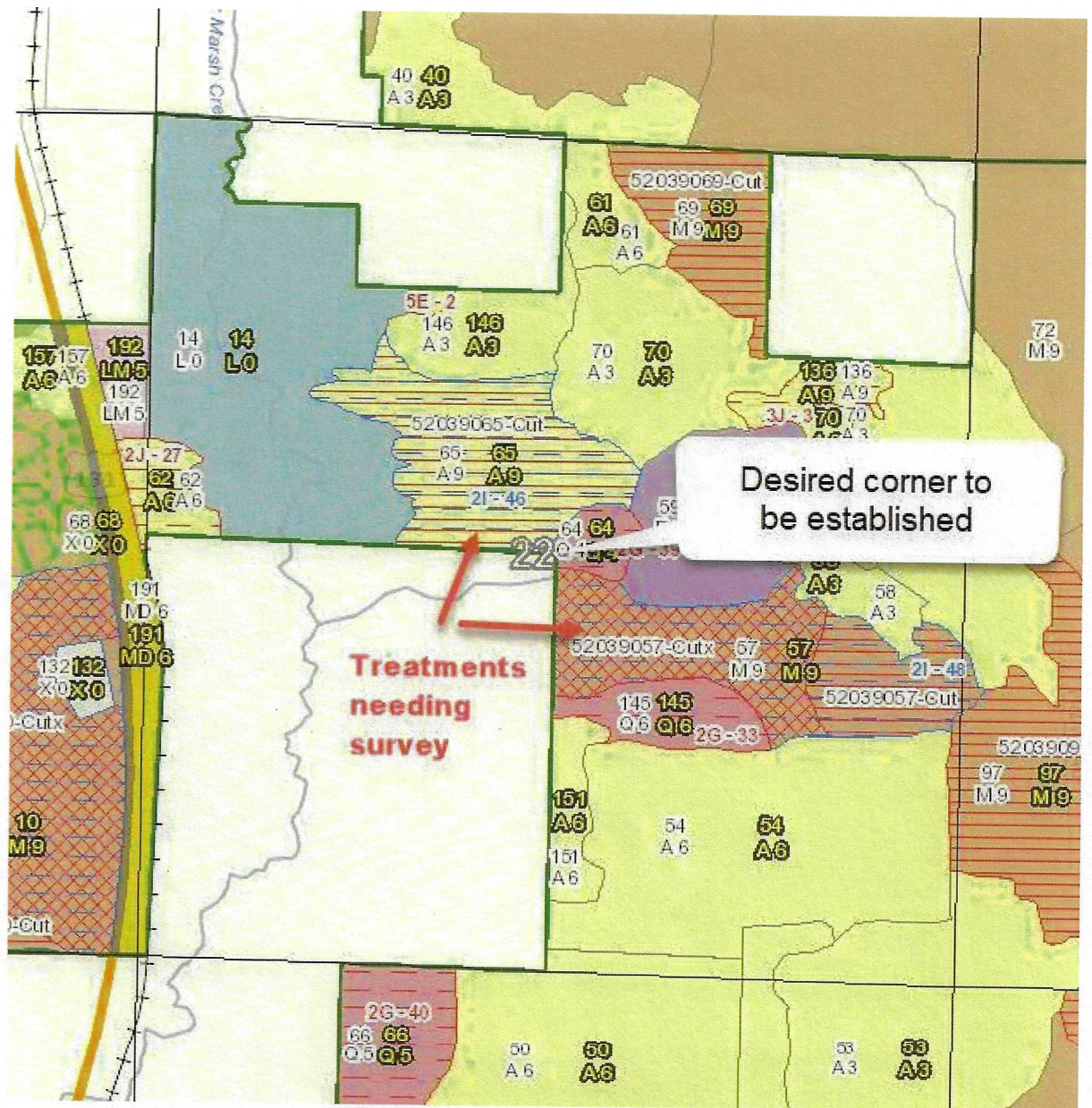

Desired corner to be established

Treatments needing survey

DNR In House Corner Record Index MAP SHEET

STATE OF MICHIGAN
DEPARTMENT OF NATURAL RESOURCES

TOWN 33N RANGE 5W

DATE	FILE NO.
DIVISION	DISTRICT
MAPPED BY:	
PHOTO NUMBERS	

Charlevoix COUNTY Melrose TOWNSHIP

NUMBER OF ACRES

DESCRIPTION OF LAND

SCALE OF MAP

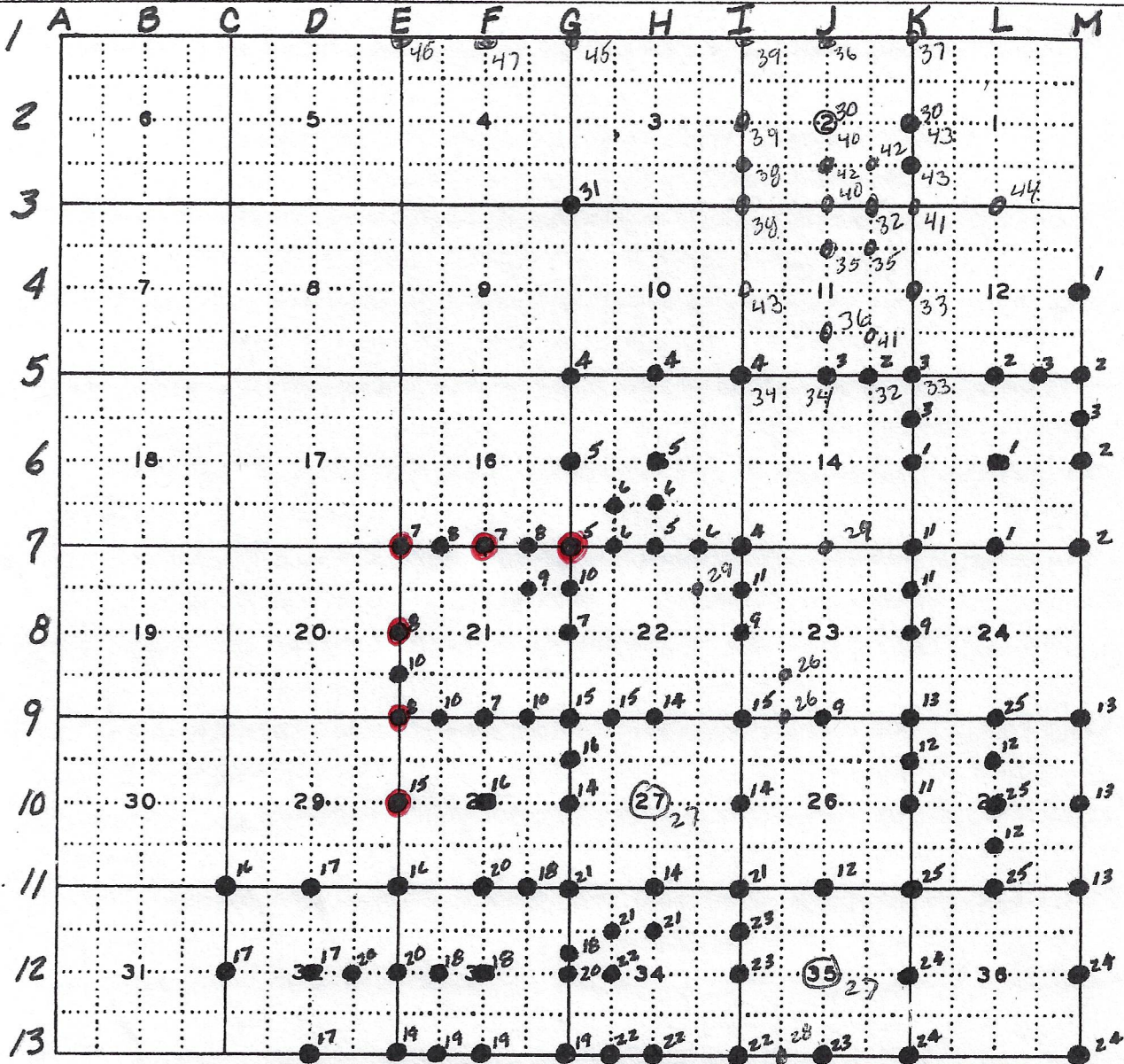

REMARKS

- In House Record (Remon, Pvt., Dept)
- Online Remon Only