

1-139A

# LAND CORNER RECORDATION CERTIFICATE

FILING REQUIREMENT OF ACT 74, MICH. P.A.1970

| FOR CORNERS OF--                           | LOCATED IN--   | CORNER CODE NUMBER                             |
|--|--|--|
| 1. PUBLIC LAND SURVEY _____                | T. <u>32</u> <sup>N.</sup> <del>X</del> , R. <u>4</u> <sup>E.</sup> <del>W</del> | D <u>5</u> D <u>6</u><br>E <u>5</u> E <u>6</u> |
| 2. PROPERTY CONTROLLING IN SECTION _____   | , T. _____, S., R. _____   | _____  |
| 3. MISCELLANEOUS PROPERTY IN SECTION _____ | , T. _____, S., R. _____   | _____  |
| 4. LOT NO. _____, RECORDED PLAT _____      |  |  |
| 5. PRIVATE CLAIMS _____                    |  |  |

REGISTER OF DEEDS STAMP AND FILING NUMBER

I, Donald E Marlatt do hereby certify that under requirements of P.A. 74, Michigan P.A. of 1970, the corner points mentioned in lines 1 and 2 above (identified with circles on index code diagram - over) were, in a field survey on Feb 15, 1975 established, re-established, monumented, re-monumented, recovered or restored as expressed below and in conformance with regulations and rules therefore as required in the current manual of survey instructions of the United States Department of the Interior, Bureau of Land Management or by a decree of a court of law. Furthermore, that the corner points mentioned in lines 3, 4 and 5 above were, in a field survey on \_\_\_\_\_ 19\_\_\_\_, found, recovered, restored, established or re-established as expressed below and in conformance with the rules of the Michigan State Board of Registration for Land Surveyors or, by a Decree of a Court of law:

A. Description of original monument and accessories and/or subsequent restoration:

B. Description of corner evidence found and/or method applied in restoring or re-establishing corner:

<sup>S1/4</sup>  
<sub>S-B</sub> D 5 Existing Sq. Cedar Stake Set  $\frac{1}{2}$ " Rod & New Cedar Post.      D 6 Existing Sq. Cedar Stake & 2" Pipe by F Smith RLS. <sub>Cr 5-17</sub>

<sup>SE</sup>  
<sub>S-B</sub> E 5 Existing fence corner.      E 6 Existing 1" Bolt. <sub>S.F.S. 17</sub>  
E 1/4 S-17 (E-6)

C. Description of monument for corner and accessories established to perpetuate locating the position of the corner:

D 5 NE  $\frac{1}{4}$  Cor. Sec 17, T32N, R4E.  
N30°E 24"N. Pine Stump 41.75'  
S70°E 18"N. Pine Stump 16'  
S80°W 18"N. Pine Stump 51.8'

D 6 Ctr. of Sec. 17  
S40°E 11"Balsam 21'  
N10°E 7"Balsam 10.33'  
N30°W 5"Balsam 7'

E 5 NE Cor of Sec. 17  
S30°E 15"Oak 27.8'  
S60°E 6"Maple 20.9'

E 6 E  $\frac{1}{4}$  Cor. Sec. 17  
S 5°E 5"Cedar 47.66'  
S20°W 6"Balsam 34.33'

SIGNED BY Donald E Marlatt DATE Feb 17, 1975

SURVEYOR'S MICHIGAN REGISTRATION NO. 18660

FOR STATE AND UNITED STATES AGENCIES:

SIGNED BY \_\_\_\_\_ DATE \_\_\_\_\_  
CHIEF OF SURVEY PARTY

APPROVED AND SIGNED BY \_\_\_\_\_ DATE \_\_\_\_\_  
MICHIGAN REGISTERED LAND SURVEYOR

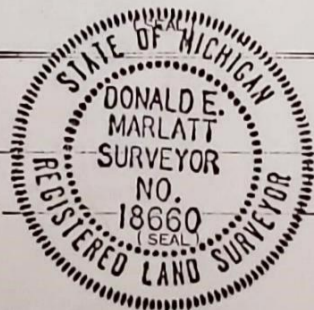

SURVEYOR'S MICHIGAN REGISTRATION NO. \_\_\_\_\_

DONALD E. MARLATT  
 Land Surveyor  
 Rt. 2  
 Atlanta, Michigan 49709

Date March 25 1975 M.  
 HOMER VALENTINE  
 Register of Deeds

CERTIFICATE OF SURVEY

LIBER 2 PAGE 66

I, DONALD E. MARLATT, a Registered Surveyor in the State of Michigan, HEREBY CERTIFY that I have surveyed the parcel (s) of land described and delineated hereon; that said plat is a true representation of the survey as performed by me; that said survey was performed with an error of closure no greater than 1 in 5000, and that I have fully complied with the requirements on Section No. 3, Act No. 132, P.A. 1970. This survey was made from legal description furnished by client.

Fence Corner  
 NE Cor. of Sec. 17,  
 T32N, R4E.

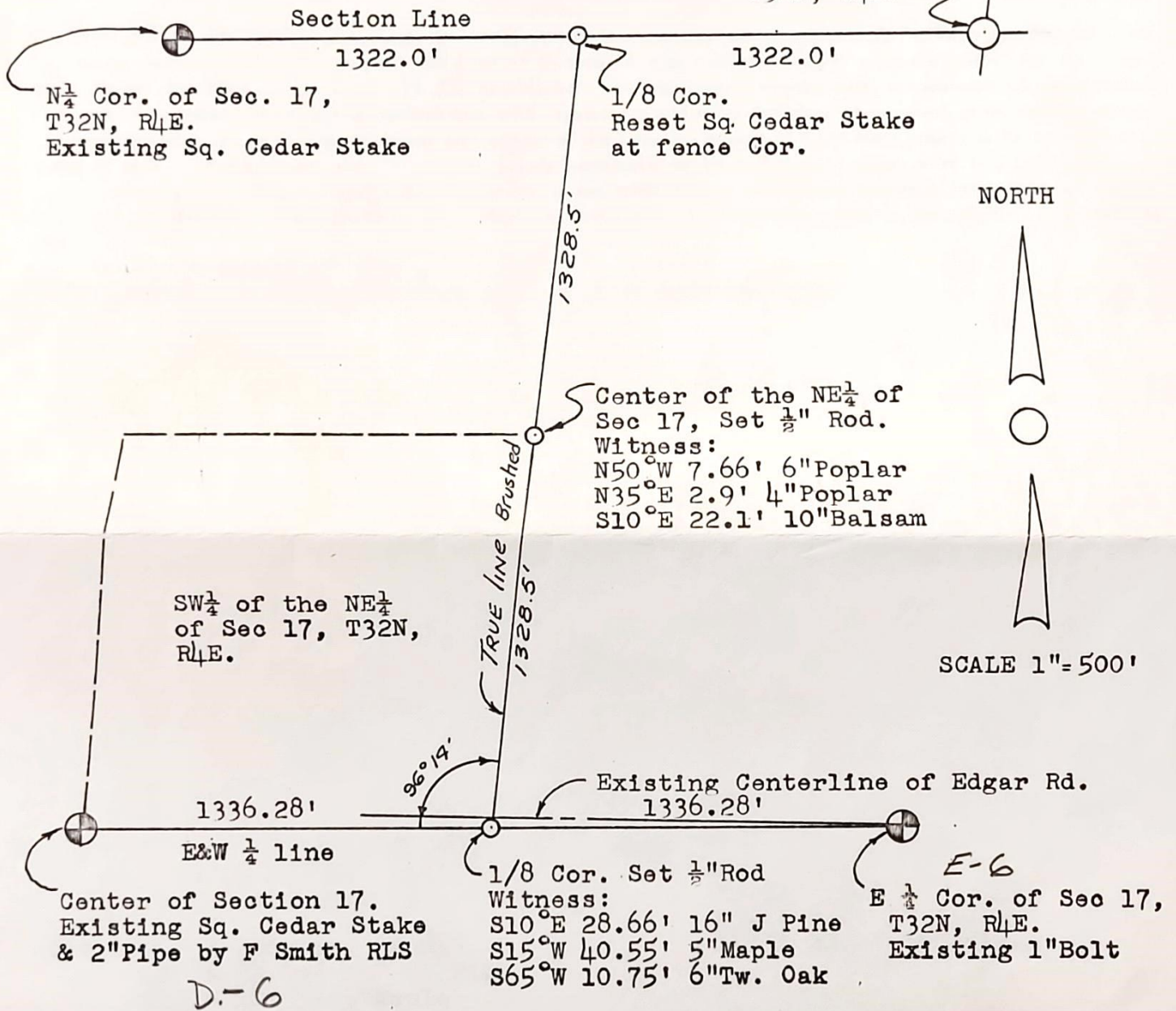

MAR 25 '75 PM



Survey made for Herbert Cook  
15286 Pennsylvania  
 Address Southgate, Mich.

ONTARIO COUNTY,  
 REGISTER OF DEEDS

At Request of same

W. O. No. M60-133 Date: Feb. 15, 1975

Donald E. Marlatt  
 Registered Land Surveyor

1-1564

# LAND CORNER RECORDATION CERTIFICATE

## FILING REQUIREMENT OF ACT 74, MICH. P.A.1970

| FOR CORNERS OF--:                     | LOCATED IN--:  | CORNER CODE NUMBER     |
|---------------------------------------|--|------------------------|
| 1. PUBLIC LAND SURVEY                 | T. <u>32</u> N. <u>X</u> , R. <u>4</u> E. <u>X</u>         | <u>Sec 17(2)(6)(9)</u> |
| 2. PROPERTY CONTROLLING IN SECTION    | , T. _____ N. _____, S. _____, R. _____ E. _____, W. _____ | _____                  |
| 3. MISCELLANEOUS PROPERTY IN SECTION  | , T. _____ N. _____, S. _____, R. _____ E. _____, W. _____ | _____                  |
| 4. LOT NO. _____, RECORDED PLAT _____ |  |                        |
| 5. PRIVATE CLAIMS _____               |  |                        |

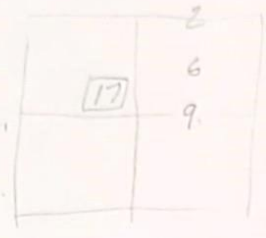

REGISTER OF DEEDS STAMP AND FILING NUMBER

I, Donald E Marlatt do hereby certify that under requirements of P.A. 74, Michigan P.A. of 1970, the corner points mentioned in lines 1 and 2 above (identified with circles on index code diagram - over) were, in a field survey on Feb. 17, 1975 established, re-established, monumented, re-monumented, recovered or restored as expressed below and in conformance with regulations and rules therefore as required in the current manual of survey instructions of the United States Department of the Interior, Bureau of Land Management or by a decree of a court of law. Furthermore, that the corner points mentioned in lines 3, 4 and 5 above were, in a field survey on \_\_\_\_\_ 19\_\_\_\_, found, recovered, restored, established or re-established as expressed below and in conformance with the rules of the Michigan State Board of Registration for Land Surveyors or, by a Decree of a Court of law:

A. Description of original monument and accessories and/or subsequent restoration:

B. Description of corner evidence found and/or method applied in restoring or re-establishing corner:

Sec 17(2) Used Existing fence corner for 1/8 post. Measurement checked mid way between N $\frac{1}{4}$  Cor. & NE Cor. of Sec.17. There was a sq. cedar stake with a history of being moved and was disregarded. This Sq. stake was placed at fence corner.

C. Description of monument for corner and accessories established to perpetuate locating the position of the corner:

Sec. 17(2) N 1/8 Cor. of NE $\frac{1}{4}$   
 S75°E 18" Cedar 14'  
 S40°W 19" Cedar 13'

Sec.17(9) S 1/8 Cor. of NE $\frac{1}{4}$   
 S10°E 28.66' 16" J. Pine  
 S15°W 40.55' 5" Maple  
 S65°W 10.75' 6" Tw. Oak  
 Set  $\frac{1}{2}$ " Rod.

Sec 17(6) Ctr. of NE $\frac{1}{4}$   
 Set  $\frac{1}{2}$ " Rod  
 N50°W 7.66' 6" Poplar  
 N35°E 2.9' 4" Poplar  
 S10°E 22.1' 10" Balsam

SIGNED BY Donald E Marlatt DATE Feb. 17, 1975

SURVEYOR'S MICHIGAN REGISTRATION NO. 18660

FOR STATE AND UNITED STATES AGENCIES:

SIGNED BY \_\_\_\_\_ DATE \_\_\_\_\_  
CHIEF OF SURVEY PARTY

APPROVED AND SIGNED BY \_\_\_\_\_ DATE \_\_\_\_\_  
MICHIGAN REGISTERED LAND SURVEYOR



SURVEYOR'S MICHIGAN REGISTRATION NO. \_\_\_\_\_