

STATE OF SURVEY  
 PORTER'S SURVEY  
 HAWAY, MICHIGAN 49765

I, DELMER E. PORTER, HEREBY CERTIFY THAT I HAVE SURVEYED AND MAPPED THE PARCEL OF LAND DESCRIBED BELOW AND THE BOUNDARY IS WITHIN 1/5000 CLOSURE AND THAT I HAVE FULLY COMPLIED WITH THE REQUIREMENTS OF PUBLIC ACT 132-70, AS AMENDED SEC 13.115(63)  
 DATE 10-18-79  
 DELMER E. PORTER RLS 15410

SUR. NO.	169-79
FILE NO.	44R3067
ACRES	
	AB

1/2" ROD & CAP	NW COR.
N 60° E 55.97	P. POLE
S 62° W 65.94	10" MAPLE
S 15° W 50.47	2-6" OAK

SEC 11	T 34	N, R 3E
CASE	TWP	
PRESQUE ISLE	CO.	
MICHIGAN		

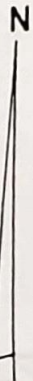
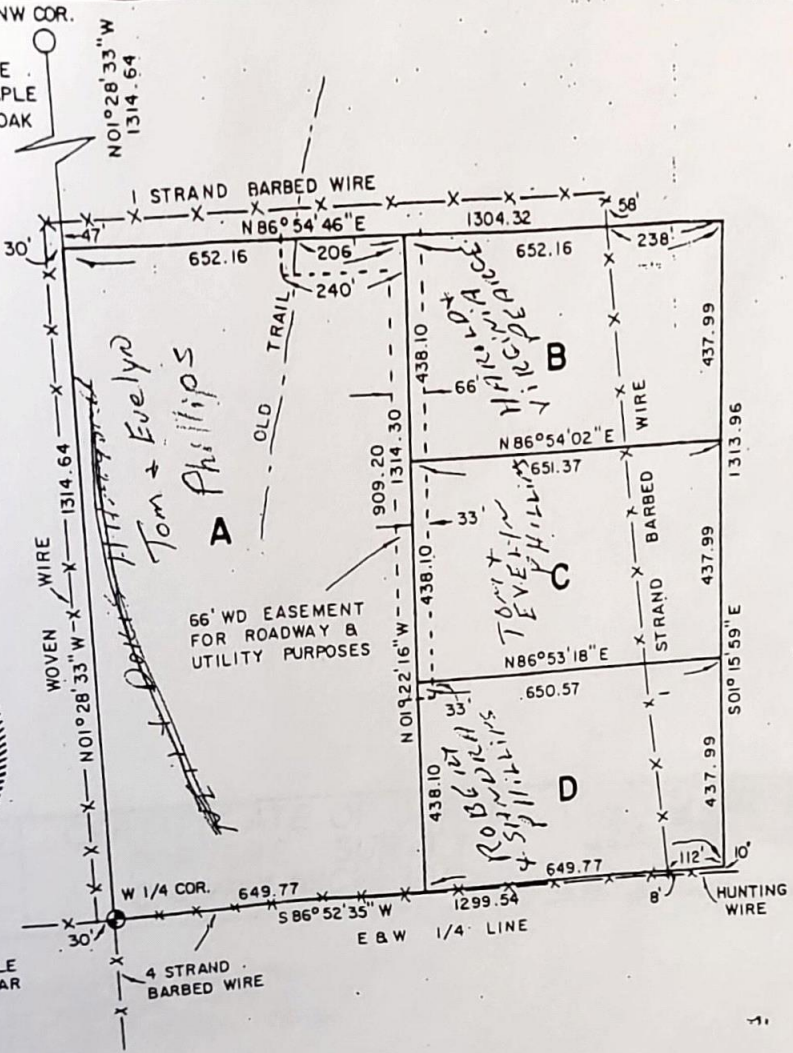
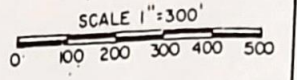

CONC. MON.	
N 68° W 12.72	13" MAPLE
N 56° E 29.99	6" CEDAR

Sheet 1 of 2

COPY



CERTIFIED TO: HAMMOND, NEIL D.  
 TYPE SURVEY:  
 BOUNDARY  TOPO.  OTHER

**CERTIFICATE OF SURVEY  
 PORTER'S SURVEY  
 ONAWAY, MICHIGAN**  
 49765

I, DELMER E. PORTER, HEREBY CERTIFY THAT I HAVE  
 MAPPED THE PARCEL OF LAND DESCRIBED BELOW AND THAT  
 WITHIN 1/5000 CLOSURE AND THAT I HAVE FULLY COM  
 REQUIREMENTS OF PUBLIC ACT 132-70, AS AMENDED  
 SEC 13.115(63)  
 DATE \_\_\_\_\_ DELMER E. PORTER

**PARCEL A: J**  
 THE WEST 1/4 OF THE SOUTH-WEST 1/4 OF THE NORTH-WEST 1/4 OF  
 SECTION 11, T34N, R3E, CASE TOWNSHIP, PRESQUE ISLE  
 COUNTY, MICHIGAN, CONTAINING 19.64 ACRES. BEING  
 SUBJECT TO EASEMENT AS SHOWN.

**PARCEL B**  
 COMMENCING AT THE WEST 1/4 CORNER OF SECTION 11, T34N, R3E,  
 THENCE N 86° 52' 35" E ALONG THE EAST AND WEST 1/4 LINE 649.77';  
 THENCE N 01° 22' 16" W 876.20' TO THE POINT OF BEGINNING;  
 THENCE CONTINUING N 01° 22' 16" W 438.10'; THENCE N 86° 54'  
 46" E 652.16'; THENCE S 01° 15' 59" E 437.99'; THENCE S 86° 54'  
 02" W 651.37' TO THE POINT OF BEGINNING. CONTAINING 6.55  
 ACRES. ALL BEING PART OF THE SW 1/4 OF THE NW 1/4 OF SEC. 11,  
 T34N, R3E, CASE TOWNSHIP, PRESQUE ISLE COUNTY, MICHIGAN.  
 BEING SUBJECT TO AND INCLUDING EASEMENTS OF RECORD.

**PARCEL C**  
 COMMENCING AT THE WEST 1/4 CORNER OF SECTION 11, T34N, R3E,  
 THENCE N 86° 52' 35" E ALONG THE EAST AND WEST 1/4 LINE 649.77';  
 THENCE N 01° 22' 16" W 438.10' TO THE POINT OF BEGINNING;  
 THENCE CONTINUING N 01° 22' 16" W 438.10'; THENCE N 86° 54'  
 02" E 651.37'; THENCE S 01° 15' 59" E 437.99'; THENCE S 86°  
 53' 18" W 650.57' TO THE POINT OF BEGINNING. CONTAINING 6.54  
 ACRES. ALL BEING PART OF THE SW 1/4 OF THE NW 1/4 OF SEC. 11, T34N,  
 R3E, CASE TOWNSHIP, PRESQUE ISLE COUNTY, MICHIGAN. BEING  
 SUBJECT TO AND INCLUDING EASEMENTS OF RECORD.

**PARCEL D**  
 COMMENCING AT THE WEST 1/4 CORNER OF SECTION 11, T34N, R3E,  
 THENCE N 86° 52' 35" E ALONG THE EAST AND WEST 1/4 LINE 649.77'  
 TO THE POINT OF BEGINNING; THENCE N 01° 22' 16" W 438.10';  
 THENCE N 86° 53' 18" E 650.57'; THENCE S 01° 15' 59" E 437.99';  
 THENCE S 86° 52' 35" W 649.77' TO THE POINT OF BEGINNING.  
 CONTAINING 6.53 ACRES. ALL BEING PART OF THE SW 1/4 OF THE  
 NW 1/4 OF SEC. 11, T34N, R3E, CASE TOWNSHIP, PRESQUE ISLE  
 COUNTY, MICHIGAN. BEING SUBJECT TO AND INCLUDING EASEMENTS  
 OF RECORD.

**EASEMENT DESCRIPTION:**  
 A 66' WIDE EASEMENT FOR ROADW  
 LYING 33' RIGHT AND LEFT, MEASURED  
 CENTERLINE DESCRIBED AS: COMMENCI  
 OF SECTION 11, T34N, R3E, THENCE N  
 THE WEST LINE OF SAID SECTION 1314  
 THENCE N 86° 54' 46" E ALONG THE 1  
 POINT OF BEGINNING OF THIS EASEMEN  
 E 33.00'; THENCE N 86° 54' 46" E 2  
 OF THE W 1/2 OF THE SW 1/4 OF THE NW 1/4 OF  
 S 01° 22' 16" E ALONG SAID LINE 90  
 ENDING OF THIS EASEMENT. ALL BEIN  
 THE NW 1/4 OF SEC. 11, T34N, R3E, CASE  
 COUNTY, MICHIGAN.

**COPY**