

Printed: 07/18/2006

PORTER'S SURVEY, P.C.
WITNESSES

Page 2 of 3

Search= T34N R 3E 14

Section ID	State Designation	Witness	1/2" ROD & CAP #15410
E1/4 -14	K- 6		DATE: 11-5-02
Section Corners			N 14°E 17.50' 12" MAPLE
E1/4-14,W1/4-13,			N 72°E 35.65' 12" CEDAR
			S 48°E 13.74' 7" MAPLE
			S 30°W 23.44' 7" MAPLE
			2002 P.I. CO REMON - BISCHER
Town	Range	Meander Post	T34N R3E SEC 14
T34 N	R 3 E		
Liber	Page	Date Ratified	
351	544	11/13/2002	

E 1/4 14

Section ID	State Designation	Witness	1/2" ROD & CAP #22428
SE -11	K- 5		DATE: 11-5-02
Section Corners			S 06°E 45.95' 18" NORWAY
SE-11,SW-12,NE-14,NW-13,			S 62°E 104.53' 20" NORWAY
			N 59°E 77.51' 12" JACK PINE
			N 14°E 39.33' 10" JACK PINE
			2002 P.I. CO REMON - BISCHER
Town	Range	Meander Post	T34N R3E SEC 11
T34 N	R 3 E		
Liber	Page	Date Ratified	
351	545	11/13/2002	

NE 14

Section ID	State Designation	Witness	CONC MON
S1/4 -14	J - 7		DATE: 11-5-02
Section Corners			S 64°W 8.39' 10" OAK
S1/4-14,N1/4-23,			EAST 49.60' 22" OAK
			N 30°E 7.46' 4" BIRCH
			S 66°E 22.71' 13" OAK
			SOUTH 66.25' CONC MON
			2002 P.I. CO REMON - BISCHER
Town	Range	Meander Post	T34N R3E SEC 14
T34 N	R 3 E		
Liber	Page	Date Ratified	
351	550	11/13/2002	

S 1/4 14

AXLE SHAFT

Printed: 07/18/2006

PORTER'S SURVEY, P.C.
WITNESSES

Page 3 of 3

Search= T34 N R 3 E 14

Section ID State Designation Witness

SE -10 I - 5

DATE: 10-29-02
S 27°W 110.81' 8" CEDAR
N 19°E 40.48' FE POST
N 08°W 69.54' 13" JACK PINE
S 26°E 51.07' STOP SIGN
2002 P.I. CO REMON - BISCHER

Section Corners

SE-10,SW-11,NE-15,NW-14,

T34N R3E SEC 10

Town Range Meander Post

T34 N R 3 E

Liber Page Date Ratified

351 554 11/13/2002

NW 14

Section ID State Designation Witness

N1/4 -14 J - 5

1/2" ROD & CAP #22428 C/L BIG CUT HWY
DATE: 6-12-06

Section Corners

S1/4-11,N1/4-14,

S 31° W 56.12' POWER POLE (OW)
N 52° E 63.79' 9" TAMARACK (OW)
N 13° E 53.55' 10" TAMARACK (OW)
S 12° E 98.84' 20" SPRUCE
S 06° E 85.20' 22" DEAD SPRUCE (OW)
2002 P.I. CO REMON - BISCHER

Town Range Meander Post

T34N R3E SEC 14

T34 N R 3 E

Liber Page Date Ratified

N 1/4 cor 14

Printed: 07/18/2006

PORTER'S SURVEY, P.C.
WITNESSES

Page 2 of 3

Search= T34N R 3E 13

Section ID	State Designation	Witness
SE -13	M- 7	FOUND DELAMATER'S 1/2" ROD DATE: 10/6/76 S 03°W 11.30' OBT STUMP POSSIBLE S 29°W 22.45' 7" CEDAR SCRIBED NBT S 52°W 28.05' OBT STUMP POSSIBLE N 07°E 28.79' 11" BALSAM S 48°E 26.71' 5" CEDAR
Section Corners		
SE-13,NE-24,		

T34N R3E SEC 24

Town	Range	Meander Post
------	-------	--------------

T34 N	R 3 E	
-------	-------	--

Liber	Page	Date Ratified
-------	------	---------------

0	0	
---	---	--

Section ID	State Designation	Witness
E1/4 -13	M- 6	FOUND 2" PIPE DATE: 4/2/82 S 30°W 42.21' 16" W PINE N 33°W 28.16' 9" NORWAY N 70°E 10.30' 11" W PINE LOUIS CZUBAK WITNESSED THIS CORNER USED HIS WITNESSES
Section Corners		
E1/4-13,		

T34N R3E SEC 13

Town	Range	Meander Post
------	-------	--------------

T34 N	R 3 E	
-------	-------	--

Liber	Page	Date Ratified
-------	------	---------------

0	0	
---	---	--

Section ID	State Designation	Witness
SE -14	K- 7	1" PIPE & CAP #22428 DATE: 11-5-02 N 16°W 31.71' 10" MAPLE N 82°E 10.92' 5" HEMLOCK S 24°E 12.00' 4" HEMLOCK S 38°W 21.27' 6" HEMLOCK 2002 P.I. CO REMON - BISCHER
Section Corners		
SE-14,SW-13,NE-23,NW-24,		

T34N R3E SEC 14

Town	Range	Meander Post
------	-------	--------------

T34 N	R 3 E	
-------	-------	--

Liber	Page	Date Ratified
-------	------	---------------

351	543	11/13/2002
-----	-----	------------

1/2" ROD & CAP #15410

Printed: 07/18/2006

PORTER'S SURVEY, P.C.
WITNESSES

Page 3 of 3

Search= T34 N R 3 E 13

Section ID	State Designation	Witness
E1/4 -14	K- 6	DATE: 11-5-02 N 14°E 17.50' 12" MAPLE N 72°E 35.65' 12" CEDAR S 48°E 13.74' 7" MAPLE S 30°W 23.44' 7" MAPLE 2002 P.I. CO REMON - BISCHER
Section Corners		
E1/4-14,W1/4-13,		
		T34N R3E SEC 14
Town	Range	Meander Post
T34 N	R 3 E	
Liber	Page	Date Ratified
351	544	11/13/2002

Section ID	State Designation	Witness
SE -11	K- 5	1/2" ROD & CAP #22428 DATE: 11-5-02 S 06°E 45.95' 18" NORWAY S 62°E 104.53' 20" NORWAY N 59°E 77.51' 12" JACK PINE N 14°E 39.33' 10" JACK PINE 2002 P.I. CO REMON - BISCHER
Section Corners		
SE-11,SW-12,NE-14,NW-13,		
		T34N R3E SEC 11
Town	Range	Meander Post
T34 N	R 3 E	
Liber	Page	Date Ratified
351	545	11/13/2002

T 34 NR 3 E
SEC. 14.

FROM
PORTER'S
SURVEYS

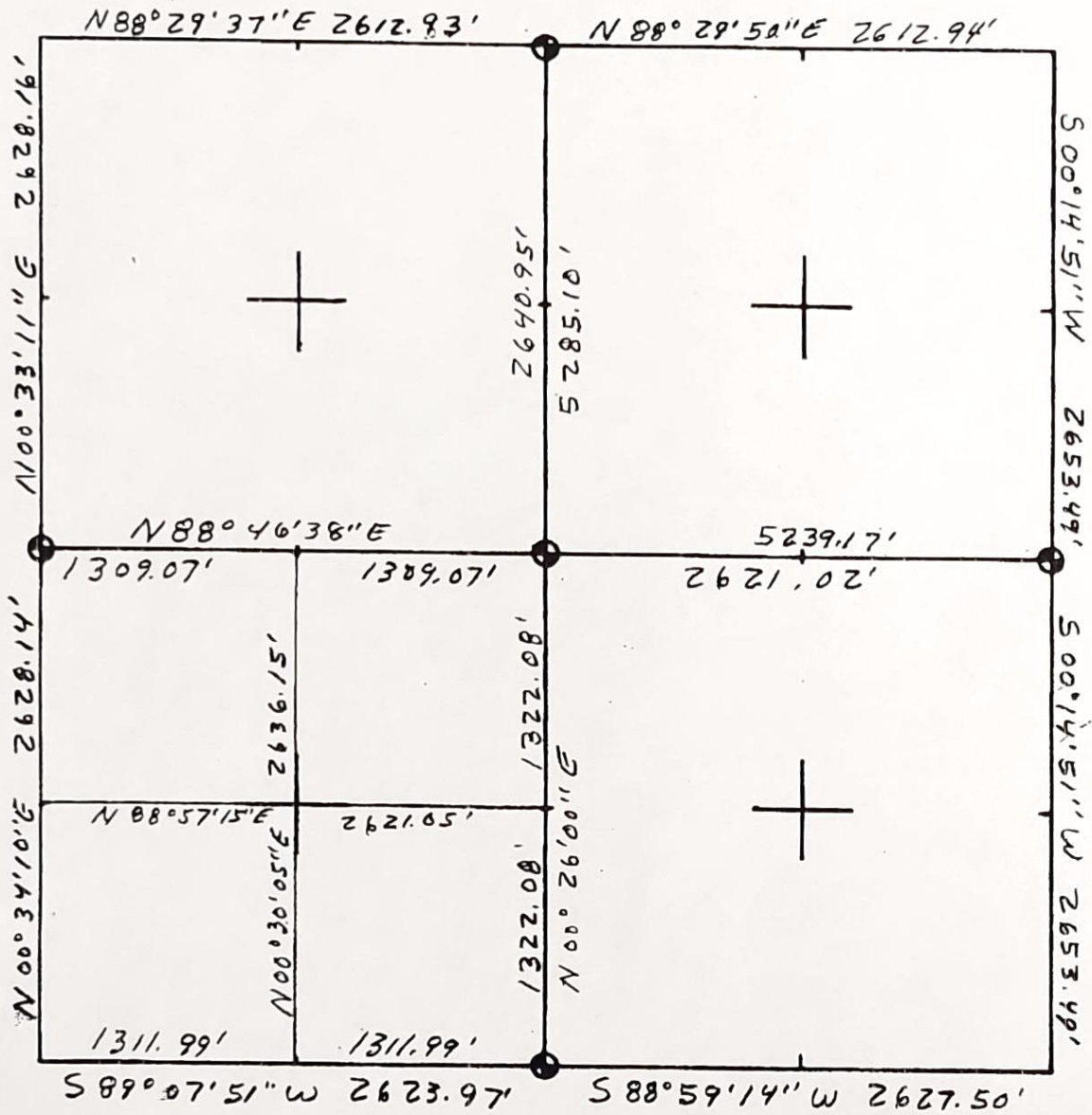

BEARING BASE GPS DATE _____
 W = CORNER WITNESSED
 M = MEASURED
 D = DISTANCE METER
 C = COMPUTED
 TAPE NO.
 FILE NO. 34R3279-2603



Preliminary

CERTIFICATE OF SURVEY

SURVEY REQUESTED:
 ESTABLISH THE EAST LINE OF THE
 FOLLOWING DESCRIPTION PROVIDED.

DESCRIPTION PROVIDED:
 THE WEST 10 ACRES OF THE NORTHEAST
 1/4 OF THE NORTHWEST 1/4 OF SECTION
 14, TOWN 34 NORTH, RANGE 3 EAST,
 CASE TOWNSHIP, PRESQUE ISLE,
 MICHIGAN

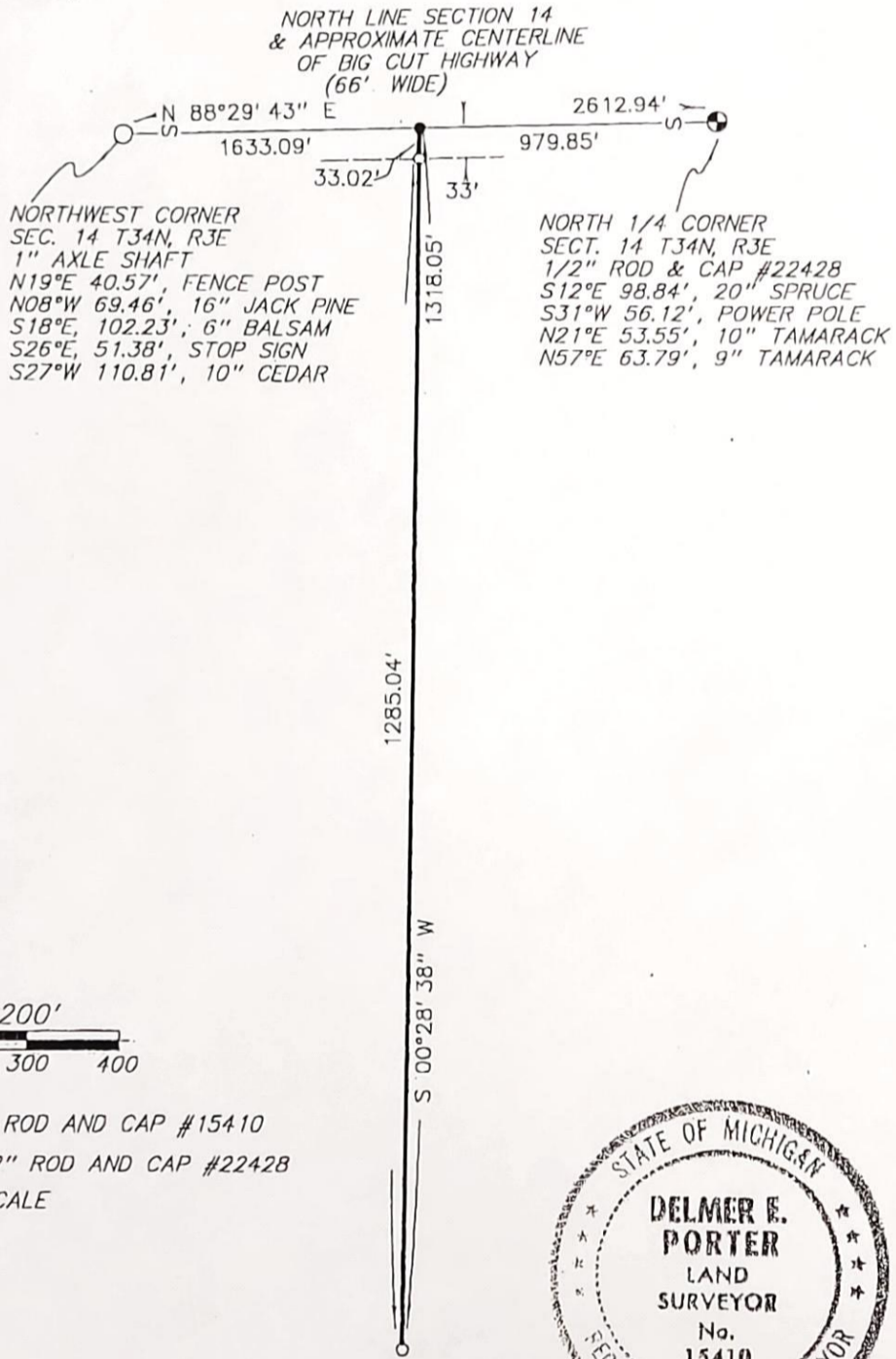

PREPARED BY:
 PORTER'S SURVEY
 P.O. BOX 159
 21529 M-68 HWY
 ONAWAY, MICHIGAN
 49765

SEC. 14 T 34 N, R 3E
 CASE TWP.
 PRESQUE ISLE CO.
 MICHIGAN

I, DELMER E. PORTER, HEREBY CERTIFY THAT I HAVE SURVEYED AND MAPPED THE PARCEL OF LAND DESCRIBED BELOW AND THE BOUNDARY IS WITHIN 1/5000 CLOSURE AND THAT I HAVE FULLY COMPLIED WITH THE REQUIREMENTS OF PUBLIC ACT 132-70, AS AMENDED PUBLIC ACT 280, 1972, MSA 13.115(61)

CERTIFIED TO: FRANCIS SIECINSKI	SUR. NO. 61-06
	FILE NO. 34R3294
TYPE SURVEY: (X) BOUNDARY () TOPO () OTHER	DRAWN BY: T.L.H.
DESCRIPTION OF OTHER:	PAGE: 1 OF 1

Delmer E. Porter 6/13/06
 DELMER E. PORTER P.S. 15410 DATE

CERTIFIED TO: FREEL, RONALD
 TYPE SURVEY:
 BOUNDARY () TOPO. () OTHER

CERTIFICATE OF SURVEY PORTER'S SURVEY ONAWAY, MICHIGAN 49765

I, DELMER E. PORTER, HEREBY CERTIFY THAT I HAVE SURVEYED AND MAPPED THE PARCEL OF LAND DESCRIBED BELOW AND THE BOUNDARY IS WITHIN 1/5000 CLOSURE AND THAT I HAVE FULLY COMPLIED WITH THE REQUIREMENTS OF PUBLIC ACT 132-70, AS AMENDED, SEC. 13.115 (63).
 DATE OCT 30, 1975
 DELMER E. PORTER RLS 15410

SUR. NO.	112-75A
FILE NO.	34R3025
ACRES	0.68

DESCRIPTION:
 COMMENCING AT THE SOUTHWEST CORNER OF SECTION 14, T34N, R3E, CASE TOWNSHIP, PRESQUE ISLE COUNTY, MICHIGAN, BEING THE POINT OF BEGINNING; THENCE N 88° 38' 51" E ALONG THE SOUTH LINE OF SAID SECTION 111.36'; THENCE N 01° 21' 09" W 267.96' TO THE OCQUEOC RIVER; THENCE N 87° 33' 39" W ALONG SAID RIVER 104.82'; THENCE S 00° 03' 33" W 274.98' TO THE POINT OF BEGINNING. CONTAINING 0.68 ACRES. SUBJECT TO AND INCLUDING THE RIGHT OF INGRESS AND EGRESS OVER A STRIP OF LAND 20' WIDE LYING NORTHERLY OF AND ADJACENT TO THE SOUTH LINE OF SAID SECTION. ALL BEING PART OF THE SW 1/4 OF THE SW 1/4 OF SEC. 14, T34N, R3E, CASE TOWNSHIP, PRESQUE ISLE COUNTY, MICHIGAN.

FIELD STAKED (CHANGE)
 JUNE 4, 1977

SEC. 14, T. 34 N, R. 3 E
 CASE _____ TWP. _____
 PRESQUE ISLE CO.
 MICHIGAN

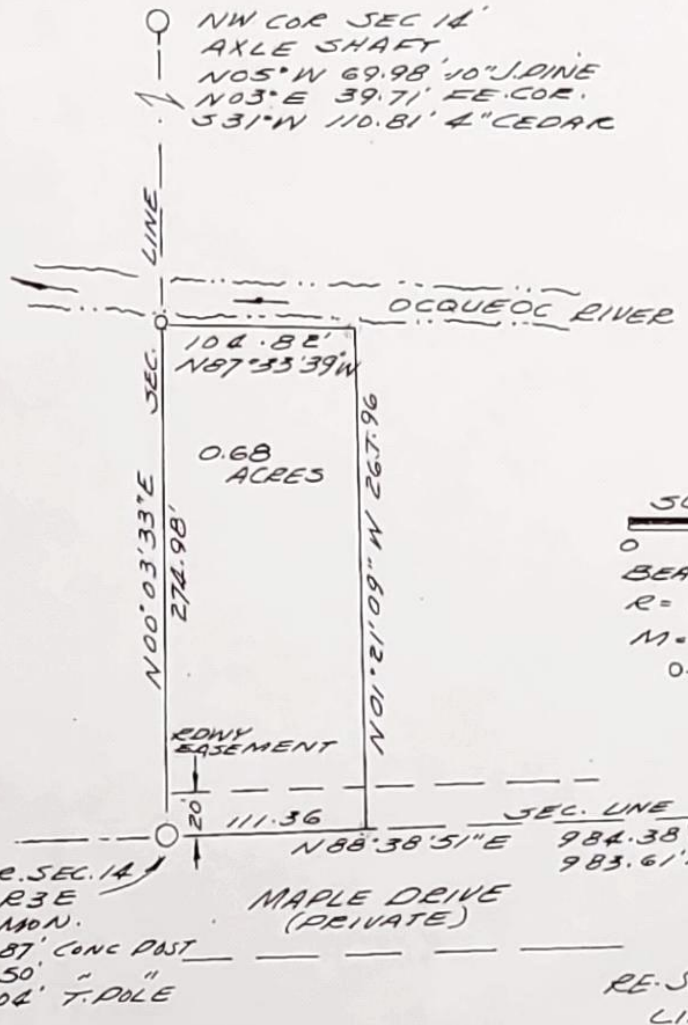

SCALE 1" = 100'
 0 50 100 150 200
 BEARING BASE ASSUMED
 R = RECORDED
 M = MEASURED
 O = 1/2" ROD & RLS CAPS

RE-SURVEY 112-75
 LIB 210 PAGE 559 & 560