

SURVEY MAP

Sections 2, 3, 9, 10, 11 & 14 - T 29 N - R 6 E

Ossineke Twp., Alpena Co., MI

Survey Report

ENGINEER: THIS RETRANSMITTED AND BOUNDARY SURVEY WAS EXECUTED FOR THE ALPENA COUNTY FOREST MANAGEMENT DIVISION IN THE PROPER ADMINISTRATION FOR USE BY FOREST MANAGEMENT DIVISION IN THE PROPER ADMINISTRATION OF SAID LANDS.

SCOPE OF WORK: RECONSTRUCTION OF BOUNDARIES AS NOTED ON AGRICULTURE SURVEY MAPS AND CORNER DESCRIPTION, HISTORY, AND WITNESSES ON LAND OWNERS' RECORDS FOR SECTIONS 2, 3, 9, 10, 11, 14, 15, 16, 17, 18, 19, 20, 21, 22, 23, 24, 25, 26, 27, 28, 29, 30, 31, 32, 33, 34, 35, 36, 37, 38, 39, 40, 41, 42, 43, 44, 45, 46, 47, 48, 49, 50, 51, 52, 53, 54, 55, 56, 57, 58, 59, 60, 61, 62, 63, 64, 65, 66, 67, 68, 69, 70, 71, 72, 73, 74, 75, 76, 77, 78, 79, 80, 81, 82, 83, 84, 85, 86, 87, 88, 89, 90, 91, 92, 93, 94, 95, 96, 97, 98, 99, 100.

SURVEY METHOD: BEARING AND DISTANCE SURVEY. THE SURVEY WAS CONDUCTED USING A TOTAL STATION WITH AN ELECTRONIC DISTANCE MEASUREMENT SYSTEM (EDMS) AND A REAL-TIME KINEMATIC (RTK) POSITIONING SYSTEM (GPS). THE SURVEY WAS CONDUCTED USING A FOUR-ANCHOR ALUMINUM CAP ON A 1" GALVANIZED IRON PIPE.

ALL MEASUREMENTS ARE IN METERS AND DECIMALS THEREOF. THE SURVEY WAS CONDUCTED USING A REAL-TIME KINEMATIC (RTK) POSITIONING SYSTEM (GPS). THE SURVEY WAS CONDUCTED USING A FOUR-ANCHOR ALUMINUM CAP ON A 1" GALVANIZED IRON PIPE.

RECORDED MEASUREMENTS ARE IN FEET AND DECIMALS THEREOF. THE SURVEY WAS CONDUCTED USING A REAL-TIME KINEMATIC (RTK) POSITIONING SYSTEM (GPS). THE SURVEY WAS CONDUCTED USING A FOUR-ANCHOR ALUMINUM CAP ON A 1" GALVANIZED IRON PIPE.

FOUND OR ESTABLISHED AND MEASUREMENTS MADE ARE AS SHOWN HEREON.

Carl T. Kisikla
CARL T. KISIKLA, P.S. #33981

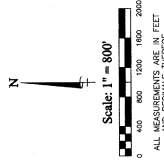

- #### Legend
- Section Corner
 - Quarter Corner
 - 1/8" or 1/4" Mander Corner
 - See Corner Record
 - County Rd. (Gravel)
 - Unimproved Dirt Rd.
 - Trail
 - River or Drainage
 - Political Boundary
 - Fence



Michigan
Department of Natural Resources
Forest Management Division - Lower Peninsula - Survey Section

TYPE OF SURVEY: BOUNDARY & SECTION
SUBDIVISION: Sec. 2, 3, 9, 10, 11, 14, 15, 16, 17, 18, 19, 20, 21, 22, 23, 24, 25, 26, 27, 28, 29, 30, 31, 32, 33, 34, 35, 36, 37, 38, 39, 40, 41, 42, 43, 44, 45, 46, 47, 48, 49, 50, 51, 52, 53, 54, 55, 56, 57, 58, 59, 60, 61, 62, 63, 64, 65, 66, 67, 68, 69, 70, 71, 72, 73, 74, 75, 76, 77, 78, 79, 80, 81, 82, 83, 84, 85, 86, 87, 88, 89, 90, 91, 92, 93, 94, 95, 96, 97, 98, 99, 100
LOCATION: Ossineke Twp., Alpena Co., MI
SURVEY BY: Carl T. Kisikla, P.S. #33981 DATE: 04/27/08
FIELD WORK: DATE: 04/11/08

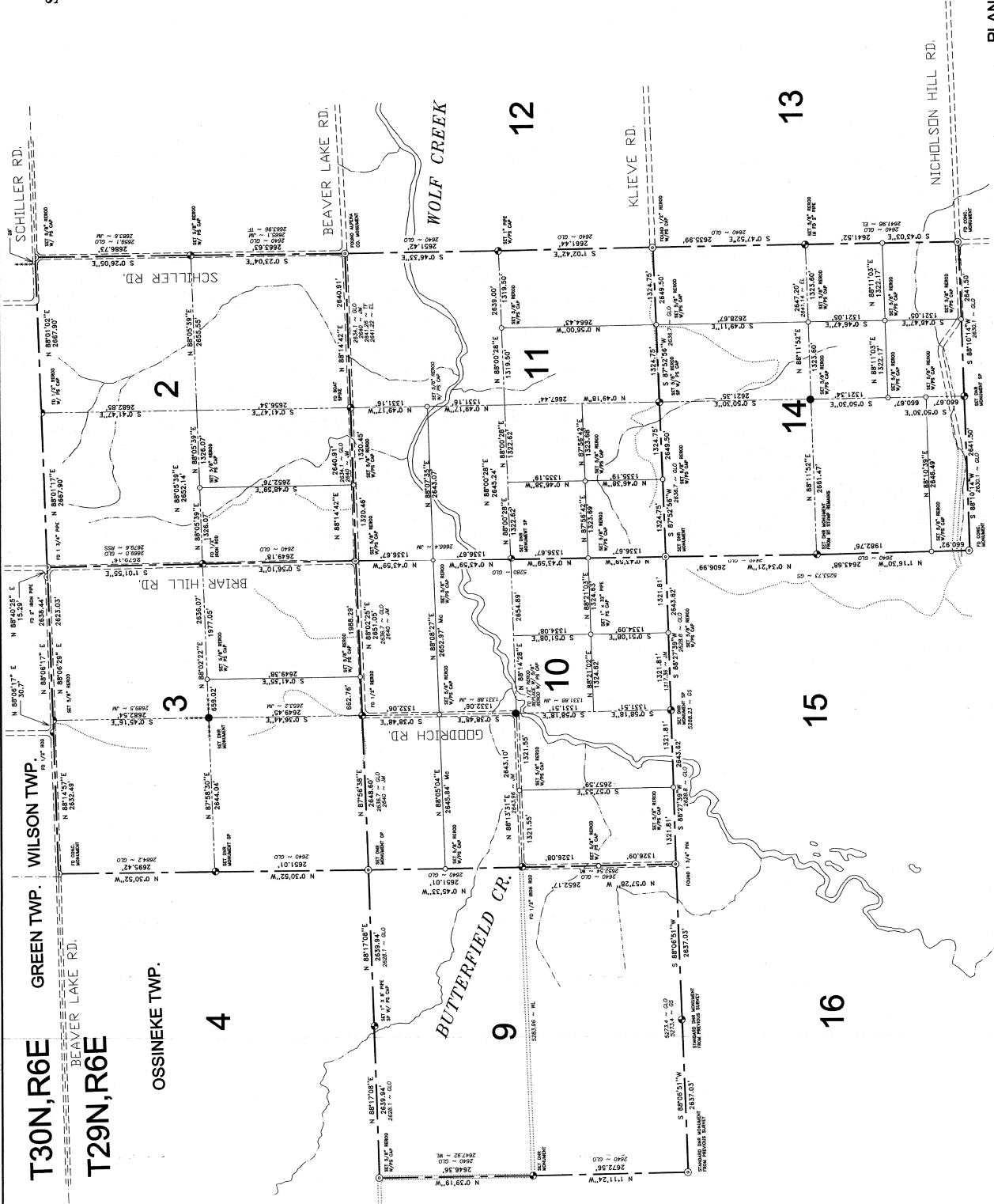

PLAN NO. R-4-P