

SURVEY SKETCH

ENCROACHMENTS ON STATE LAND
 LOCATED IN THE SE 1/4 OF THE SE 1/4 OF SECTION 32, T31N, R06W
 ANTRIM COUNTY, MICHIGAN

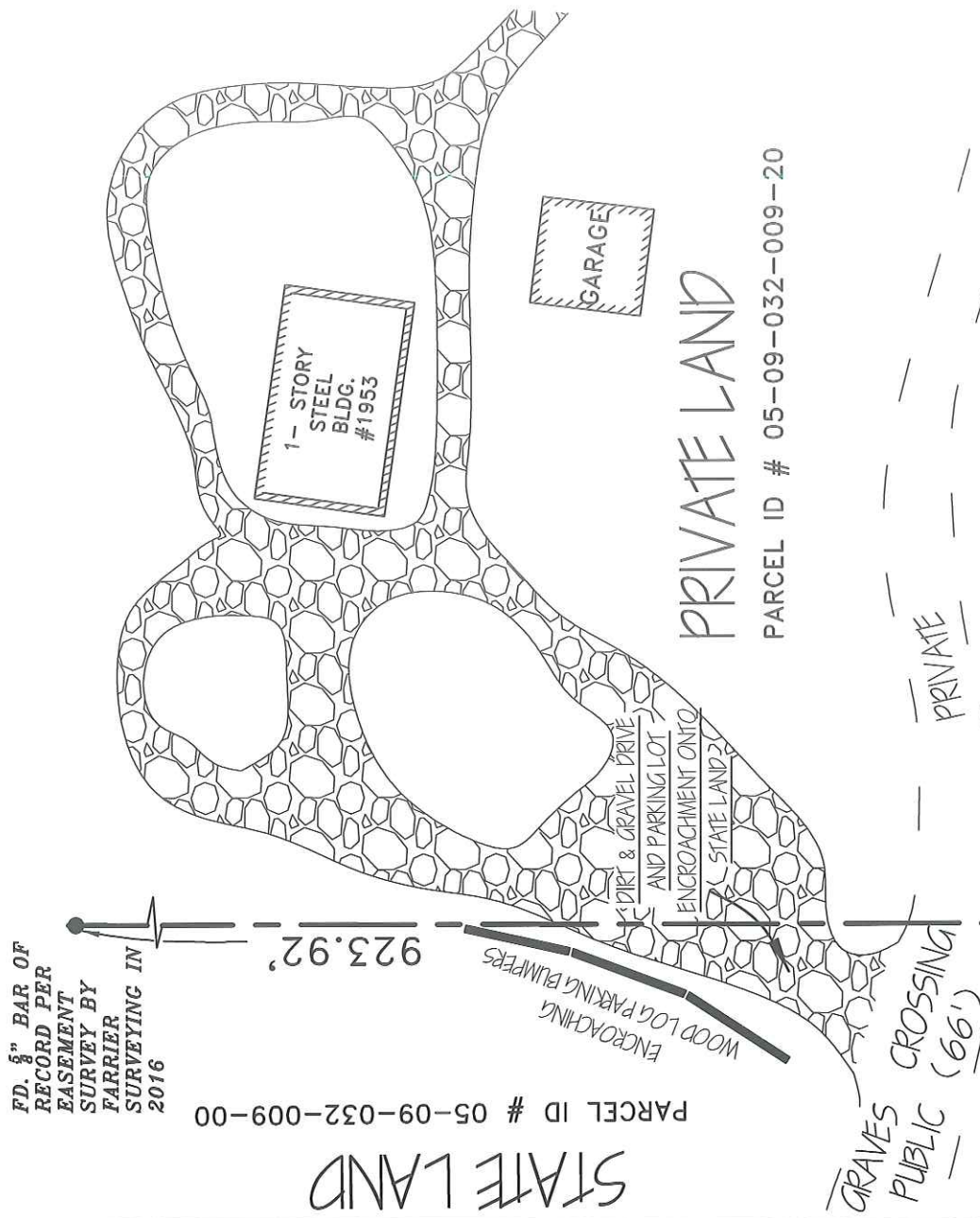

FD. 5/8" BAR OF RECORD PER EASEMENT SURVEY BY FARRIER SURVEYING IN 2016

STATE LAND
 PARCEL ID # 05-09-032-009-00

PRIVATE LAND
 PARCEL ID # 05-09-032-009-20

FD. PK NAIL 0.11' EAST OF PROPERTY LINE ON S. EDGE OF PAVEMENT.

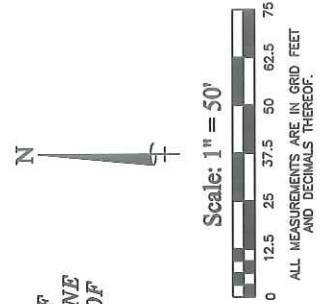

Scale: 1" = 50'

- LEGEND**
- <CIR> = CAPPED IRON ROD
 - DRF = DEAN R. FARRIER, P.S.#41098 DNR CAP
 - ⊗ = OVERHEAD POWER POLE
 - = FD 5/8" BAR OR CAPPED IRON OR PARKER KALON NAIL (PK)
 - ⊙ = FOUND AXLE SHAFT
 - = LINE NOT TO SCALE

STATE LAND
 PARCEL ID # 05-09-032-009-00

FD. 5/8" BAR OF RECORD PER EASEMENT SURVEY BY FARRIER SURVEYING IN 2016

E-13 FD. 1" AXLE RECORD PER EASEMENT SURVEY BY FARRIER SURVEYING IN 2016

S89°03'31"E 330.14'
 S89°07'21"E 65.94'
 DRF - 65.97'

BEARING BASIS:
 MICHIGAN STATE PLANE COORDINATES CENTRAL ZONE NAD83(2011). MEASURED DISTANCES ARE SHOWN IN INTERNATIONAL GRID FEET AND DECIMALS THEREOF. RECORD DISTANCES ARE SHOWN IN FEET AND DECIMALS THEREOF. ALL DIRECTIONS ARE GRID BEARINGS.

COMBINED SCALE FACTOR = 0.99988245
 GROUND DIST. = GRID DIST./COMBINED SCALE FACTOR



SHEET: 2 of 2

MICHIGAN

DEPT. OF NATURAL RESOURCES
 FOREST RESOURCE DIVISION - SURVEY SECTION

TYPE OF SURVEY AND LOCATION: LOCATION OF ENCROACHMENTS
 ON STATE OWNED LAND ON TWO DIFFERENT SITES LOCATED IN THE
 SE 1/4 OF THE SE 1/4 SECTION 32, T31N, R06W, JORDAN TOWNSHIP,
 ANTRIM COUNTY, MICHIGAN

DIVISION: FOREST RESOURCE **SURVEY PROJ. NO.:** FM-4319
SURVEY BY: MATTHEW S. DONTZ, P.S.#56128 **DATE:** DEC. 2019
FIELD WORK BY: MATTHEW DONTZ/MATTHEW FOSTER **DATE:** DEC. 2019
DRAWN BY: MATTHEW S. DONTZ **DATE:** JAN. 2020
CAD FILE: S:\OPM\SurveyData\PROJECTS\2019\FM4319\Cad\son\FM4319.dwg

Matthew S. Dontz
 MATTHEW S. DONTZ, P.S.#56128

PLAN NO: R-5-AI