

LENNOX AND ASSOCIATES, P.C.

ENGINEERING & LAND SURVEYING

P.O. Box 59 • BELLAIRE, MICHIGAN 49618

Warner Twp.
Sec. 33, 31, 5

PREPARED FOR: Mr. Joseph Blasko, Jr.
19915 Park Ranch
San Antonio, TX 78259

DESCRIPTION: Land situated in the Township of Warner, County of Antrim, State of Michigan; Beginning at the Northeast corner of Section 33, Township 31 North, Range 5 West; thence West 165 feet; thence South to the North 1/8 line of Section 33; thence East 165 feet to the East section line of said Section 33; thence North to the Point of Beginning.

I HEREBY CERTIFY that I have surveyed and mapped the land delineated hereon, that the ratio of closure on the unadjusted field measurements was 1/5000 or greater, and that the requirements of Act 132, P.A. 1970 have been complied with. This survey was prepared for the exclusive use of the person, persons or entity named and does not extend to any unnamed person without an express recertification by the surveyor naming said person.

Arthur L. Lennox
Arthur L. Lennox, P.E., P.S.
20357



N.W. COR. SEC. 33, T. 31 N., R. 5 W.

N.E. COR. SEC. 33, T. 31 N., R. 5 W.

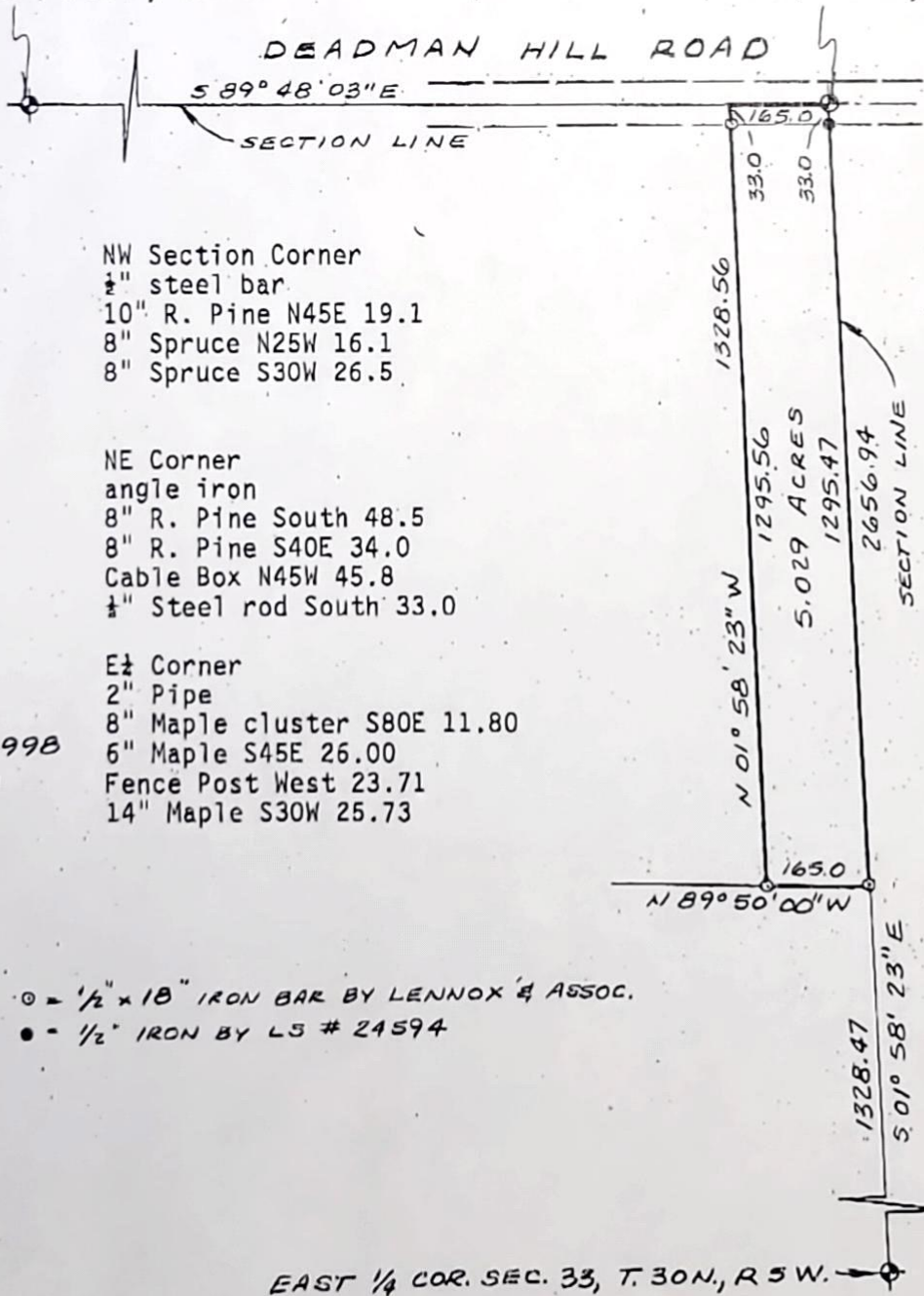

NW Section Corner
1/2" steel bar
10" R. Pine N45E 19.1
8" Spruce N25W 16.1
8" Spruce S30W 26.5

NE Corner
angle iron
8" R. Pine South 48.5
8" R. Pine S40E 34.0
Cable Box N45W 45.8
1/2" Steel rod South 33.0

E 1/2 Corner
2" Pipe
8" Maple cluster S80E 11.80
6" Maple S45E 26.00
Fence Post West 23.71
14" Maple S30W 25.73

SCALE 1" = 300'

JULY 30, 1998
JOB NO. 981

NOTE: ○ = 1/2" x 18" IRON BAR BY LENNOX & ASSOC.
● = 1/2" IRON BY LS # 24594

EAST 1/4 COR. SEC. 33, T. 30 N., R. 5 W.

* NW COR. SEC. 33
 FD. 1/4" CIR #20357
 PER L.C.R.C. BY ALL. IN 1998.

ALL-5330.12'
 GLO-5282.64'
 S00°55'37"E 5329.30'

S00°55'34"E 3997.17' WEST LINE OF SEC. 33
 ALL-3997.59'

* SW COR. SEC. 33
 FD. 1 1/2" pipe w/rebar per L.C.R.C. BY ALL. IN 1998.
 COR. FALLS 9' S. OF E-W DIRT RD.

CROSSHATCHED AREA REPRESENTS 4.14 ACRES OF STATE LAND CLEARED FOR FARMING USE & GAS PIPELINE ACCESS AT TREE LINE.

* N 1/4 COR. FD. 1/4" CIR #20357 PER CERT. OF SURVEY BY ALL. IN 1992. COR. FALLS +/- 30' N. OF E-W FENCE.

CROSSHATCHED AREA REPRESENTS 0.92 ACRES OF STATE LAND CLEARED FOR FARMING USE.

* POL FD. 1/4" CIR #20357

* NE 1/4 COR. FD. 1/4" CIR #20357 PER CERT. OF SURVEY BY ALL. IN 1992. COR. FALLS 12' W. OF N-S TRAIL & N18'E 21.5' FROM OLD FENCE POST.

STATE LAND

PRIVATE LAND
 KITCHEN FARMS INC
 (POTATO FIELD)

1992 Certificate of Survey
 By Arthur L. Lennox, P.S. #20357

FRANCIS ROAD

ROAD

BLASKO ROAD

ROAD



TRESPASS LOCATION & LINE MARKING
 PART OF THE WEST & N 1/16 LINES SEC. 33
 T31N, R05W, WARNER TWP., ANTRIM CO., MI

SURVEY REPORT

MICHIGAN STATE PLANE
 COORDINATES CENTRAL
 ZONE-NAD83(2011) - UNITS ARE IN
 INTERNATIONAL GRID FEET
 POINT# NORTHING EASTING

3305	630769.35	195372298.66
3306	629437.39	19537320.28
3309	629283.75	19541220.17
3325	625440.74	19537384.88
3326	629335.24	19539919.96
3327	629360.75	19539270.08

COMBINED SCALE FACTOR: 0.99987441

LEGEND

- DCP = ORANGE CARBONITE POST
- BP = BLUE POST
- LT = LOCATION TAG
- 2" AC = 2" ALUMINUM CAP ON 3/4" X 3/4" REBAR
- CIR = CAPPED IRON ROD
- PI = POINT IN LINE
- PDL = POINT ON LINE
- X-X-X = FENCE OR FENCE REMAINS
- SP = SINGLE PROPORTION TO GLO
- DP = DOUBLE PROPORTION TO GLO
- S.C. = STANDARD CORNER
- C.C. = CLOSING CORNER
- == = PAVED COUNTY RD. (66')
- == = GRAVEL COUNTY ROAD
- == = 2-TRACK TRAIL ROAD
- ~~~~ = TREE LINE
- = SECTION CORNER
- ◐ = 1/4 CORNER
- = CENTER OF SECTION
- ⊙ = 1/16 OR MISC. CORNER

PLAN NO: R-5-AC

DISCLAIMER: THIS SURVEY IS ONLY INTENDED TO MARK THE BOUNDARY OF THE LANDS REPRESENTED BY THE SURVEY. THE SURVEY IS NOT INTENDED TO ESTABLISH OR RE-ESTABLISH THE BOUNDARY OF ANY OTHER LANDS. THE SURVEY IS NOT INTENDED TO ESTABLISH OR RE-ESTABLISH THE BOUNDARY OF ANY OTHER LANDS. THE SURVEY IS NOT INTENDED TO ESTABLISH OR RE-ESTABLISH THE BOUNDARY OF ANY OTHER LANDS.

CERTIFICATION: I HEREBY CERTIFY THAT THE MAP DELINEATED HEREON IS A TRUE AND CORRECT REPRESENTATION OF THE LANDS SURVEYED AND THAT THE MEASUREMENTS MADE ARE AS SHOWN HEREON.

Matt Donitz
 MATT DONITZ, P.S. #56128

10-24-13

GLD = GENERAL LAND OFFICE
 MNR = MI DEPT. OF NATURAL RESOURCES
 DDC = DEPARTMENT OF CONSERVATION
 MSL = MATTHEW S. LENOX, P.S. #20352
 MSD = MATTHEW S. DONITZ, P.S. #56128

* = CORNER NOT RECORDED THIS SURVEY

LOCATION OF ROADS, TRAILS, RIVERS ETC. ARE APPROXIMATE ONLY FROM 2010 FLASH/EARTH IMAGERY AND FIELD TIES.

SHEET: 1 of 1

DEPARTMENT OF NATURAL RESOURCES
 FOREST RESOURCE DIVISION - SURVEY SECTION

TYPE OF SURVEY AND LOCATION: RE-ESTABLISHING BOUNDARY LINE BETWEEN STATE OWNED LANDS AND PRIVATE LAND PER 1992 CERTIFICATE OF SURVEY BY ARTHUR L. LENNOX, P.S. #20357, ALONG THE WEST AND NORTH 1/16 LINES OF SECTION 33, T31N, R05W, ANTRIM COUNTY, MICHIGAN

DIVISION: FOREST RESOURCE SURVEY PROJ. NO.: 291-0013

SURVEY BY: MATTHEW S. DONITZ, P.S. #56128 DATE: JUNE-AUG. 2013

FIELD WORK BY: MATT DONITZ, P.S. #56128 DATE: JUNE-AUG. 2013

DRAWN BY: MATTHEW S. DONITZ, P.S. #56128 DATE: SEPT. 2013

CAD FILE: P:\ODM\SURVEY\DATA\ROD\SECTION33\2013\T31N\R05W\13.dwg