

STATE

SURVEY REPORT
 SEC. 33, T. 28 N., R. 1 E.,
 OSCODA COUNTY

PURPOSE:

THE PURPOSE OF THIS SURVEY WAS TO DELINEATE THE SECTION LINE BETWEEN SECTIONS 33 and 34, T. 28 N., R. 1 E., TO DETERMINE THE LOCATION AND EXTENT OF ENCROACHMENT ON THE STATE-OWNED NE $\frac{1}{4}$ -SE $\frac{1}{4}$ OF SECTION 33.

CERTIFICATION:

I, HEREBY, CERTIFY THAT THE MAP DELINEATED HEREON IS A TRUE REPRESENTATION OF THE FINDINGS OF THIS SURVEY, AND THAT THE MONUMENTS FOUND OR ESTABLISHED AND MEASUREMENTS MADE ARE AS SHOWN THEREON.

Kenneth J. Ostling
 KENNETH J. OSTLING, RLS #10068

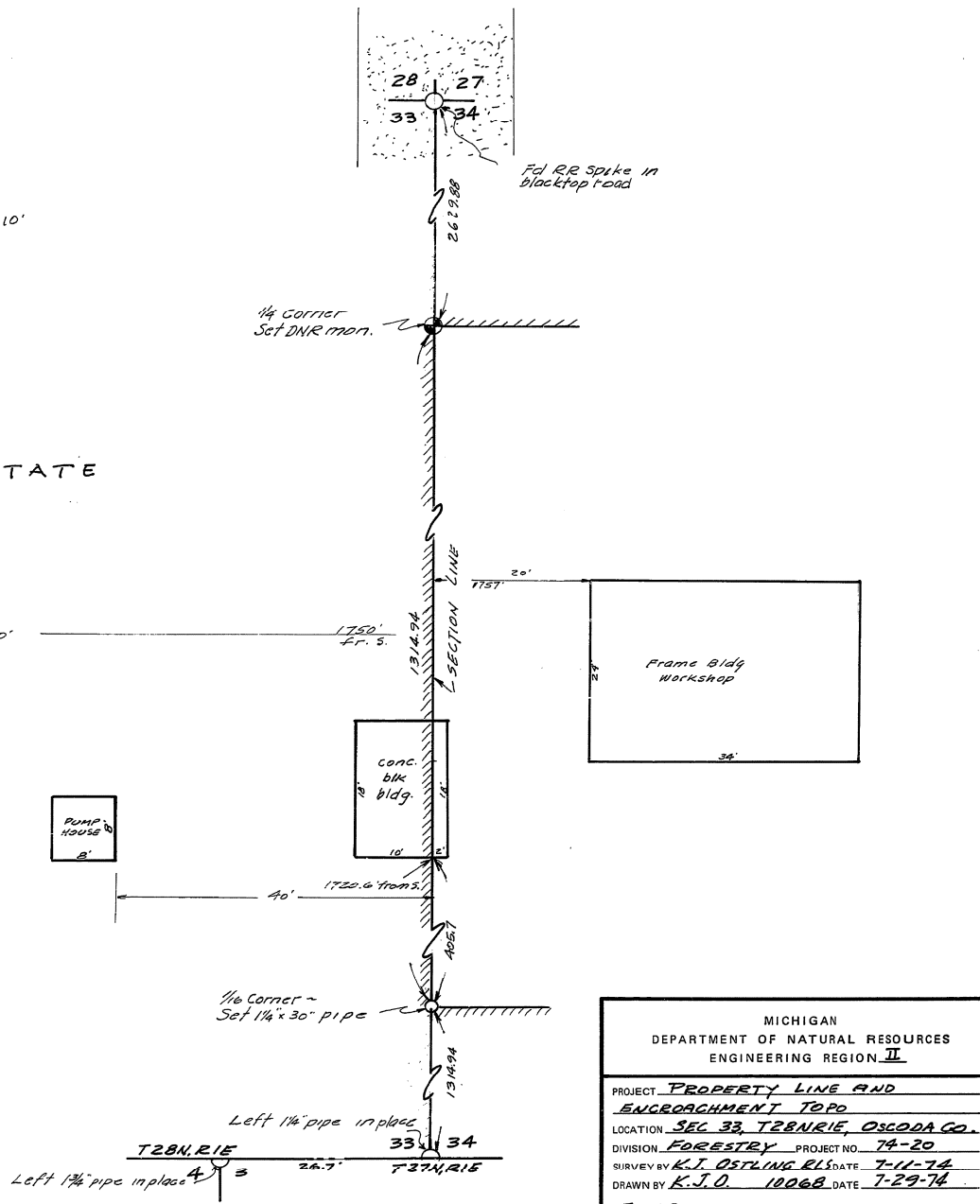

MICHIGAN DEPARTMENT OF NATURAL RESOURCES ENGINEERING REGION II	
PROJECT	PROPERTY LINE AND ENCROACHMENT TOPO
LOCATION	SEC 33, T28N1E, OSCODA CO.
DIVISION	FORESTRY PROJECT NO. 74-20
SURVEY BY	K.J. OSTLING RLS DATE 7-11-74
DRAWN BY	K.J.O. 10068 DATE 7-29-74
FIELD	BABBITT, ANNIS, LADUKE

PLAN No. R-68-Y