

Center of Section 5
 T42N-R32W.
 Found 1/2" ID iron pipe set flush.
 Rec. in 1982 by
 K.L.Sackett RLS
 Fd. nail and tag in:
 12" W.Birch N45E 19.61'

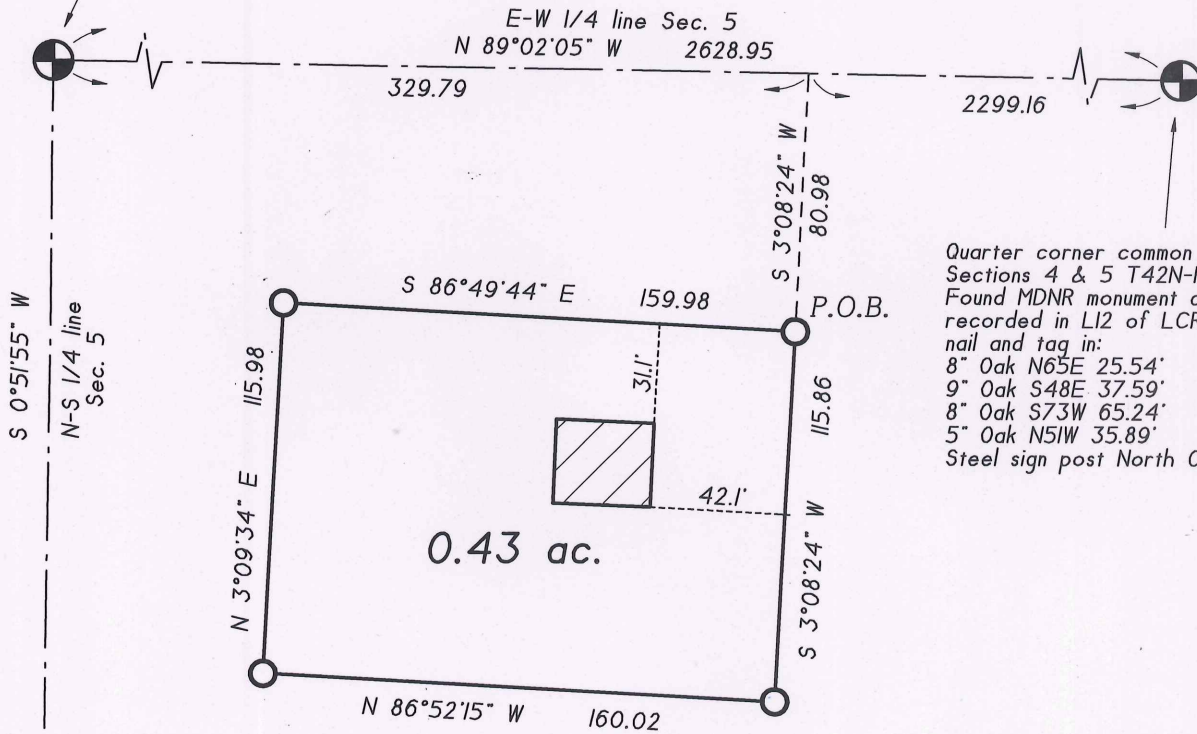

Quarter corner common to
 Sections 4 & 5 T42N-R32W.
 Found MDNR monument as
 recorded in L12 of LCR - PI31
 nail and tag in:
 8" Oak N65E 25.54'
 9" Oak S48E 37.59'
 8" Oak S73W 65.24'
 5" Oak N51W 35.89'
 Steel sign post North 0.90'

I hereby state that I have surveyed and mapped the land hereon platted and described on Jan. 14, 2013; that the linear error of closure is less than or equal to 0.15 feet; and that the requirements of P.A. 132, 1970, as amended, have been met.

Stephan J. Szyzkoski
 Stephan J. Szyzkoski PS #33986

1/22/13
 date



LEGEND

○ Set 1"ID x32" iron pipe with plastic survey cap "MI DNR PS 33986"

▨ Existing structure as of Jan. 14, 2013

Trespass resolution survey for Hazel Salin, applicant.
 Forest Resources Div. Trespass Number FMFM603361981001

Bearings are referenced to grid north, Michigan Coordinate System of 1983, North Zone.

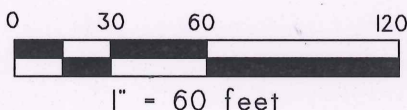

MICHIGAN DEPARTMENT OF
 NATURAL RESOURCES



Forest
 Resources
 Division

Certificate of Survey

SHEET TITLE

LOCATION: T42N-R32W Sec. 5, Iron Co. (Mastodon Twp.)

PROJECT FOR: Forest Resources Division

SURVEYED BY: S.J.Szyzkoski DRAWN: SJS DATE: Jan. 22 2013

FIELD: D.Lampela DATE: Jan 14, 2013

SHT 1 OF 2

PROJECT NO. 12-14-13

Description of lands surveyed:

A parcel of land in the Northwest Quarter (NW 1/4) of the Southeast Quarter (SE 1/4) of Section Five (5), T42N-R32W, Mastodon Township, Iron County, Michigan, and more particularly described as:

Commencing at the Quarter corner common to Sections 4 and 5, said Quarter corner being monumented with a 1" diameter iron pipe capped with a 4" diameter aluminum Michigan Dept. of Natural Resources tablet, recorded in Liber 12 of recorded corners, Page 131, Iron County Records; thence along the East-West Quarter line of said Section 5, N 89°02'05"W, 2299.16 feet; thence S 03°08'24"W, 80.98 feet to a 1" diameter capped iron pipe and the Point of Beginning of the parcel to be described.

From the Point of Beginning thus established, continue S 03°08'24"W, 115.86 feet to a 1" diameter capped iron pipe; thence N 86°52'15"W, 160.02 feet to a 1" diameter capped iron pipe; thence N 03°09'34"E, 115.98 feet to a 1" diameter capped iron pipe; thence S 86°49'44"E, 159.98 feet, more or less, to the Point of Beginning.

According to the survey thereof by the Michigan Department of Natural Resources, drawing dated January 22, 2013. The bearings in this description are referenced to Grid North, Michigan Coordinate System of 1983, north zone. Containing 0.43 acres, more or less.

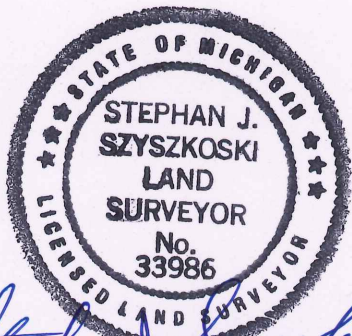

Stephan J. Szyszkoski

MICHIGAN DEPARTMENT OF NATURAL RESOURCES			
Forest Resources Division		Certificate of Survey SHEET TITLE	
LOCATION: T42N-R32W Sec. 5, Iron Co. (Mastodon Twp.)			
PROJECT FOR: Forest Resources Division			
SURVEYED BY: S.J.Szyszkoski		DRAWN: SJS DATE: Jan. 22, 2013	
FIELD: D.Lampela		DATE: Jan. 14, 2013	
SHT 2 OF 2		PROJECT NO. 12-14-13	