

TOWN 48 N  
TOWN 48 N

BALTIMORE

TOWN 48 N  
TOWN 48 N

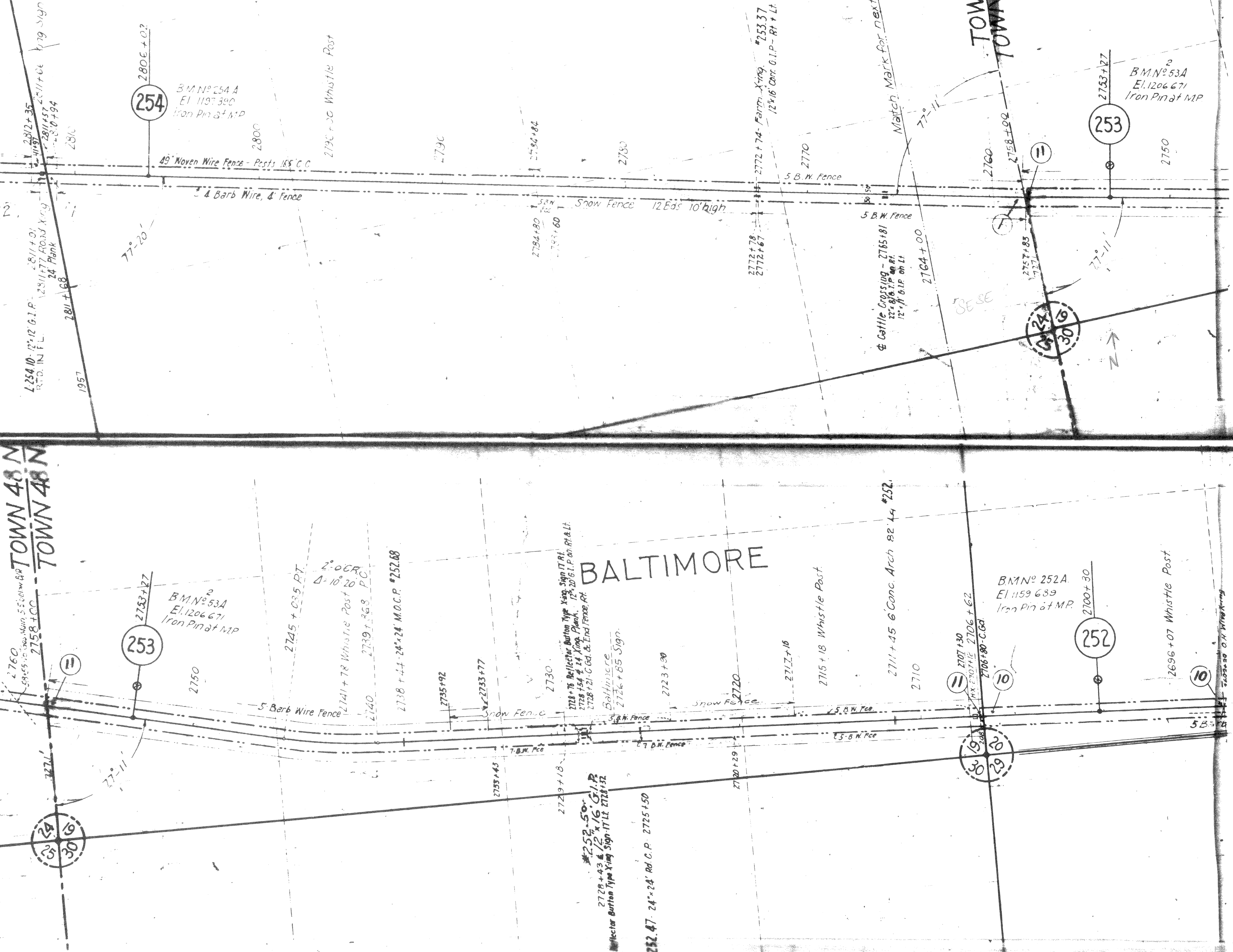

254

253

253

252

24  
30

19  
29

BM# 254 A  
El. 1197.390  
Iron Pin at MP

BM# 53A  
El. 1206.671  
Iron Pin at MP

BM# 53A  
El. 1206.671  
Iron Pin at MP

BM# 252A  
El. 1159.639  
Iron Pin at MP

49' Noven Wire Fence - Posts 165' C.C.

4 Barb Wire, & Fence

Snow Fence 12 Eds 10' high

5 B.W. Fence

5 B.W. Fence

5 Barb Wire Fence

Snow Fence

5 B.W. Fence

5 B.W. Fence

2715 + 18 Whistle Post

2696 + 07 Whistle Post

2800E + 02

2758 + 99

2753 + 27

77°-20'

77°-11'

77°-11'

L 254 10' 12" 12' G.I.P.  
R.T.O. IN P.L.  
2811 + 91  
2811 + 77 Road Xing  
24 Plank  
2811 + 68  
1957

2772 + 74 Farm Xing #253.37  
12x16' Cont. G.I.P. - Rt + Lt

Cattle Crossing - 2765 + 81  
22' x 8' 6" G.I.P. on Rt  
12' x 16" G.I.P. on Lt

2728 + 76 Reflector, Button Type Xing Sign 17' Rt.  
2728 + 54 14' Xing Plank 12' x 20' G.I.P. on Rt. & Lt.  
2728 + 21 - G. Od. & End Fence Rt.

#252.50'  
2728 + 43 4' 12' x 16' G.I.P.  
Reflector Button Type Xing Sign 17' Lt

#252.47' 24' x 24' Rd. C.P. 2725 + 50

2711 + 45 6' Conc. Arch 82' L4 #252.

2707 + 30  
2706 + 80 - C.C.G.  
2706 + 62  
2706 + 62

2784 + 80  
2783 + 60

2723 + 90

2707 + 30

2706 + 80 - C.C.G.

2710

2706 + 62

2706 + 62

2706 + 62

2706 + 62

2706 + 62

2706 + 62

2706 + 62

2706 + 62

2706 + 62

2706 + 62

2706 + 62

2706 + 62

2706 + 62

2706 + 62

2706 + 62

2706 + 62

2706 + 62

2706 + 62

2706 + 62

2706 + 62

2706 + 62

2706 + 62

2745 + 03.5 FT.

2696 + 07 Whistle Post