



Site Prep Map

Compartment 32046	Date 02/22/2024
Scale 1:12,000	Page 1
	Of 1

Forest Management Unit GWINN	County Marquette	Project: 32046002, 3, 38, 15 Method: Trench
---------------------------------	---------------------	--

Township 44N	Range 25W	Section(s) and Subdivision(s) Section 29, 32
-----------------	--------------	--

Legend

- Trenching Area
- Stand
- Forest Access Route
- Administrative Access Only
- Non-DNR Road
- Powerline
- Field Grade Corner
- Flaging
- Roads

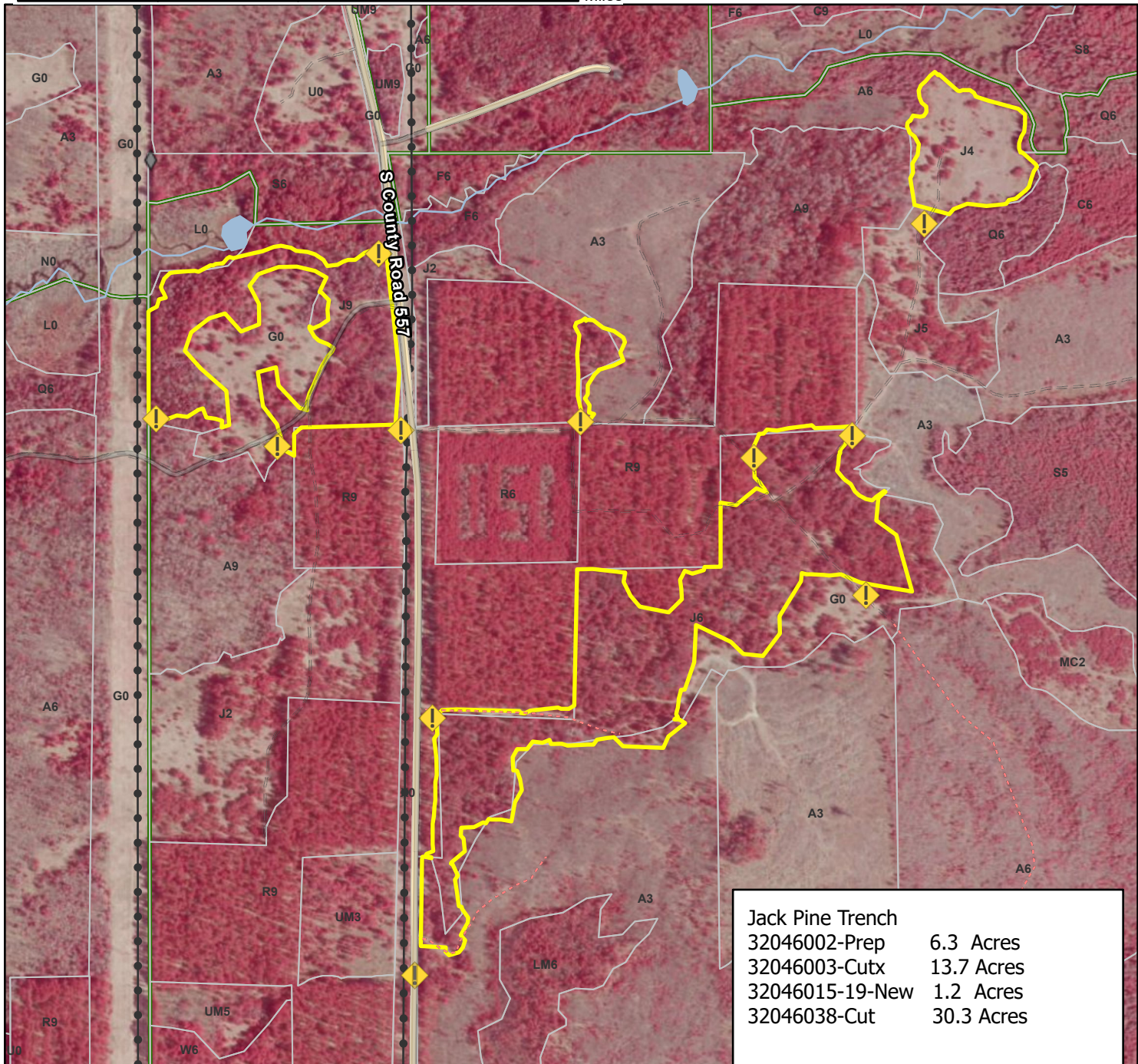
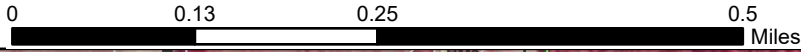

Jack Pine Trench	
32046002-Prep	6.3 Acres
32046003-Cutx	13.7 Acres
32046015-19-New	1.2 Acres
32046038-Cut	30.3 Acres