



Pesticide Application Plan Map

| | | |
|-------------|------------|----|
| PAP Number | Date | |
| 32271-SSP25 | 03/03/2025 | |
| Scale | Page | Of |
| 1:10,000 | 1 | 1 |

| | | |
|------------------------|-----------|------------------------------|
| Forest Management Unit | County | Project: Site Prep Jack Pine |
| Gwinn | Marquette | Application Method: Skidder |

| | | |
|----------|-------|-------------------------------|
| Township | Range | Section(s) and Subdivision(s) |
| 45N | 28W | Section 13 |

Legend

- Secondary Forest Road
- Forest Access Route
- Staging Area
- Spray Area
- Landing Zone
- GPS Point 46.291374°, -87.747011°
- Sign



Locator Map (1:200,000)

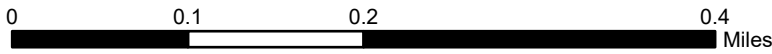
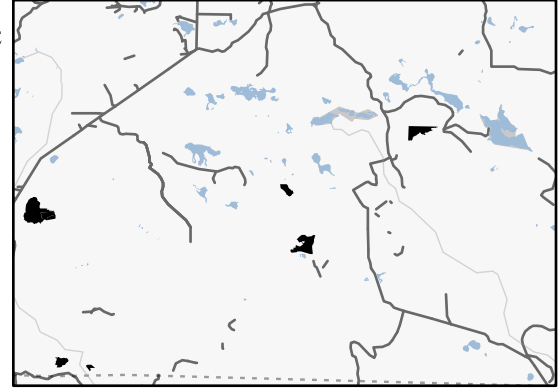

Map Note:
Skidder spray 14.2 acres.

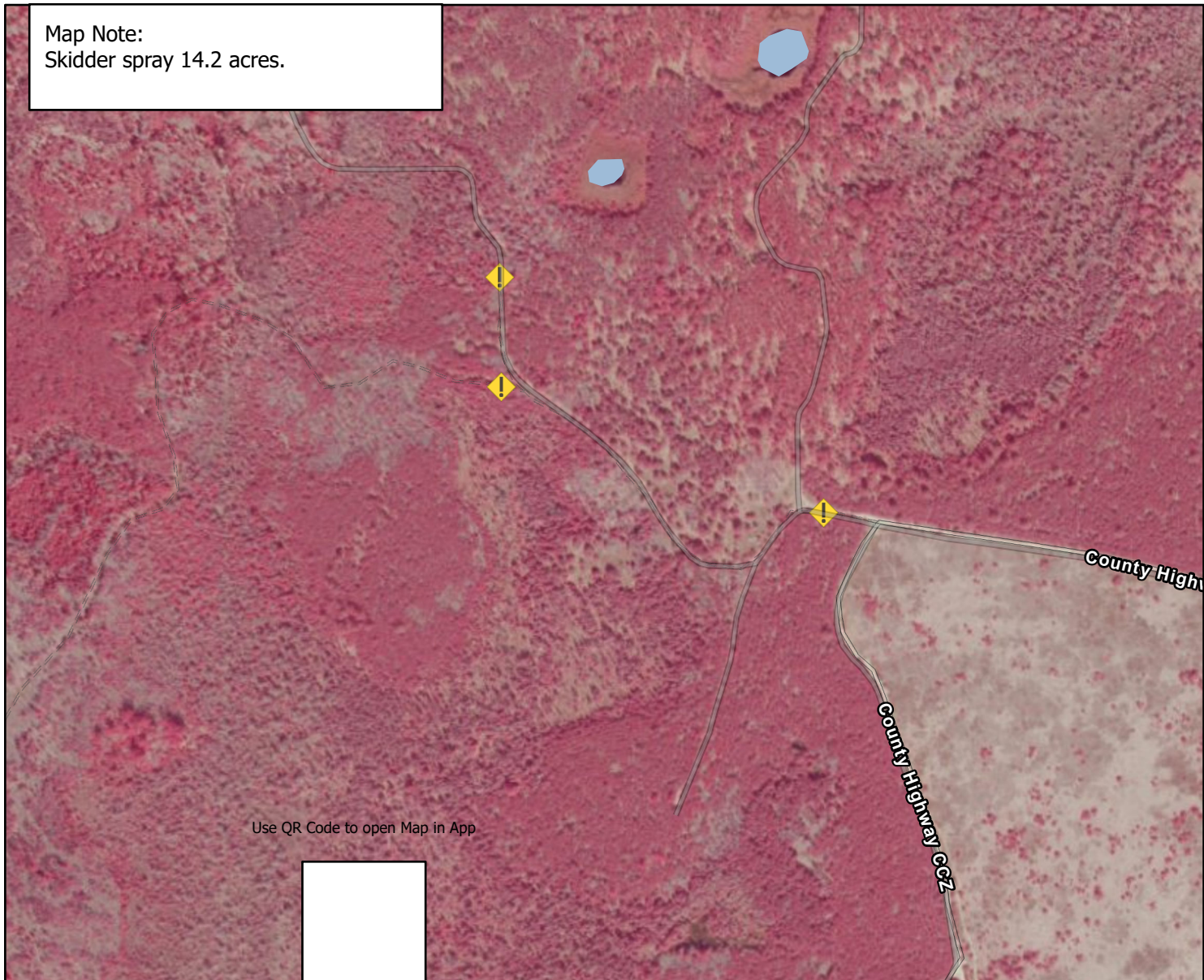

Use QR Code to open Map in App

