



Pesticide Application Plan Map

PAP Number	Date	
32271-DSP25	02/14/2025	
Scale	Page	Of
1:10,000	1	1

Forest Management Unit	County	Project: Site Prep Red Pine
Gwinn	Marquette	Application Method: Drone

Township	Range	Section(s) and Subdivision(s)
45N	28W	Section 24

Legend

- 2025
- Stand
- Secondary Forest Road
- Forest Access Route
- Field Grade Corner
- Landing Zone
- Sign
- Staging Area
- Access Routes
- GPS Point 46.281276°, -87.743756°



Locator Map (1:200,000)

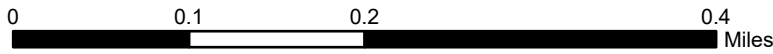
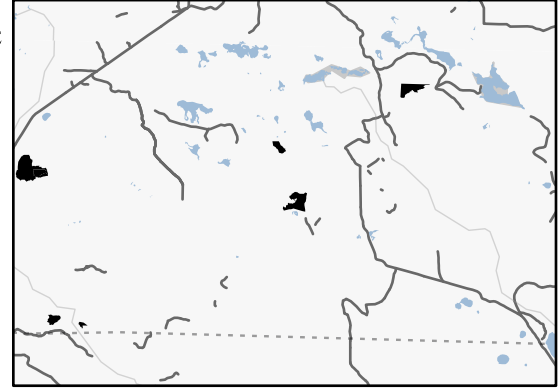

Map Note:
 Drone spray some hills but should be able to reposition to see all of site. small amount of residual on site. to south is area with fresh natural regeneration avoid over spray here.

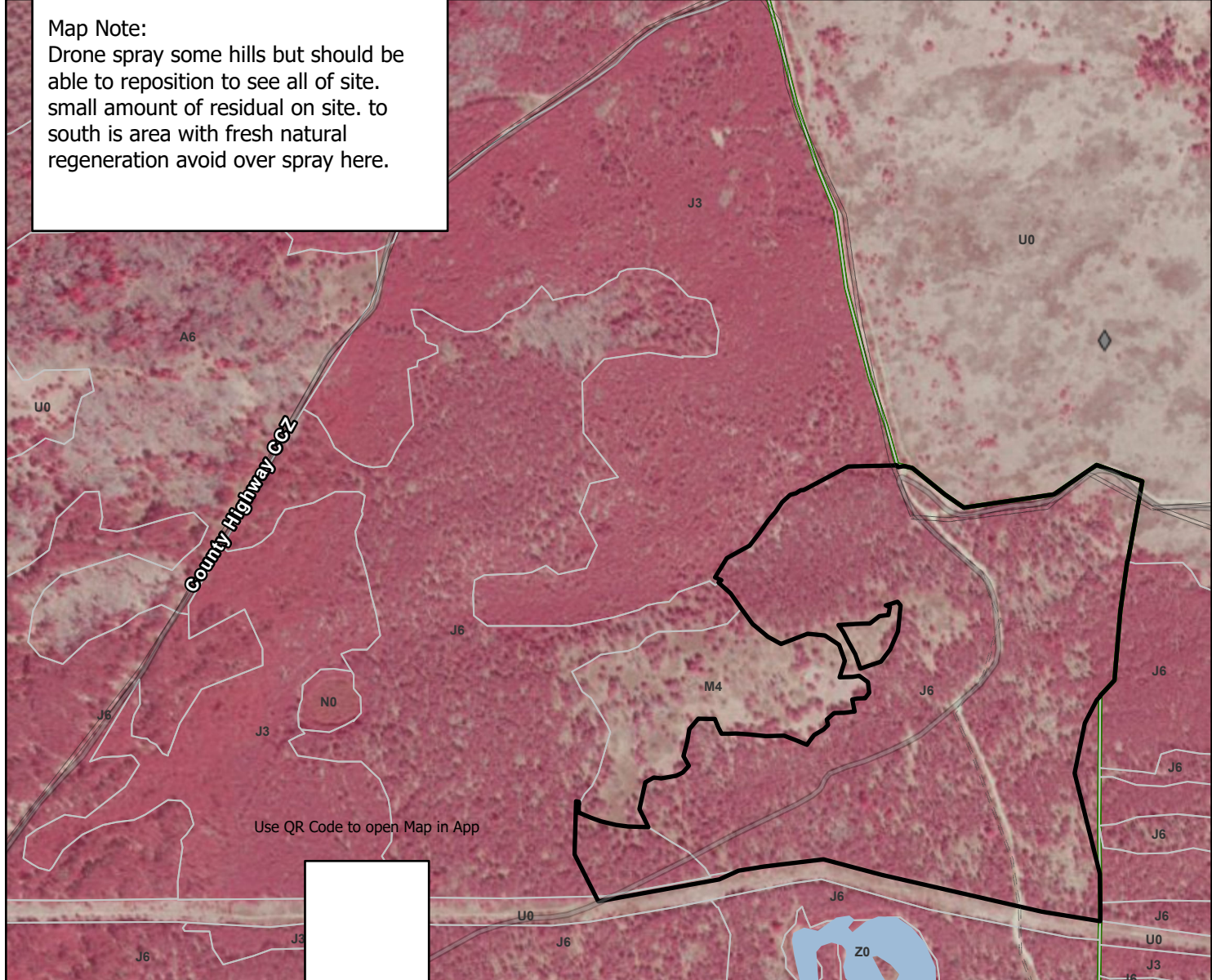

Use QR Code to open Map in App

