

No messages

Approval Status: Completed

General Information

Treatment Type	Treatment Method	Treatment Name	Acres	Cover Type	Age
Harvest	Other - Specify	11013061-Cut	119.1		
BA Range	Site Condition	Proposed Start Date	Fiscal Year	Commercial Harvest	
		10/1/2015	2016	<input checked="" type="checkbox"/>	

Objectives

- Cover Type Objective
Maple, Beech, Cherry Association (M)
- Age structure
Unspecified
- Acceptable Regeneration

Comments

Prescription Specifications
Cut all trees greater than 6" at DBH that meets product standards. Reserve: white pine, cedar, hemlock, oak if present. Yellow birch over 18" dbh is to be left.

Other Comments
Stand is exhibiting a high degree of dieback. Diameter Cut
South part of the eastern lobe of the stand was removed from the treatment shape due to better timber conditions.
Reference snowmobile trail spec for contracts.

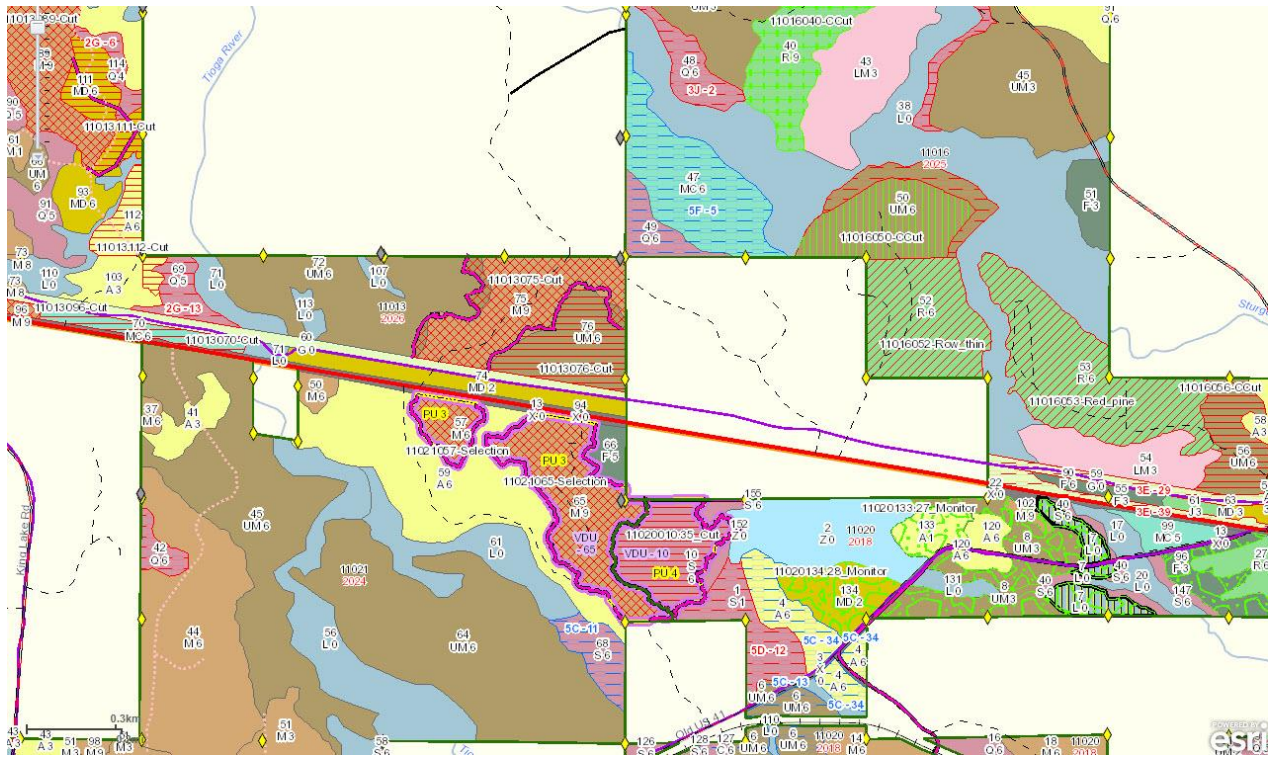

Active Treatment

General Information

Treatment Type	Treatment Method	Treatment Name	Acres	Cover Type	Age
Harvest	Single Tree Selection	11021065-Selection	38.4	M	78
BA Range	Site Condition	Proposed Start Date	Fiscal Year	Commercial Harvest	
111-140	None	10/1/2023	2024	<input checked="" type="checkbox"/>	

Objectives

- Cover Type Objective
- Northern Hardwood (M)
- Age structure
- Uneven-Aged
- Acceptable Regeneration
- Any combination of the original stand's over story species prior to harvest.

Comments

Prescription Specifications
 Selectively thin hardwoods to 70-90 square feet of basal area. Favor oak, hemlock, white pine and cedar where present. Oak should be released on 3 sides to an average BA of 60 sqft. Where 30 sqft or more of hemlock occurs thin to less than 100 sqft of BA. Around areas of heavy Hemlock, open up the drip edge to encourage hemlock seedling establishment. Follow all guidelines set forth in "The Complete Marker".

Other Comments
 Retention for this stand will be greater than 3% and will consist of tree species of the dominant cover type and reserve tree species.