



DEPARTMENT OF NATURAL RESOURCES
STATE OF MICHIGAN

TIMBER SALE PROSPECTUS

Notice is hereby given that bids will be received by the Unit Manager,
ATLANTA MANAGEMENT UNIT, for certain timber on the following described lands:

COMPT 49 RPP / T31N, R03E, SEC. 02, S1/2NE, S1/2SE, SWSW.
T31N, R03E, SEC. 11, W1/2SE, SESE, N1/2NW, SW1/4.
MONTMORENCY COUNTY (Appr. \$517,410.85)

SAVERY ASPEN NOMADS / T29N, R02E, SEC. 14, E1/2NE, NESE.
MONTMORENCY COUNTY (Appr. \$45,793.55)

OUT THE WINDOW COMPLEX / T31N, R02E, SEC. 26, W1/2NW.
T31N, R02E, SEC. 35, W1/2NW.
MONTMORENCY COUNTY (Appr. \$7,002.95)

FEATHER FERN FENCE / T32N, R02E, SEC. 09, W1/2NW, W1/2SW.
MONTMORENCY COUNTY (Appr. \$7,506.40)

////////////////////////////////////

SALE DATE AND TIME: 03:00 p.m. on December 16, 2008.

ATLANTA

BID INSTRUCTIONS (Ver. 06/23/2008):

1. Bid Location, Date, and Time: Bids must be received by the Unit Manager, Atlanta Management Unit, 13501 M-33, Atlanta, MI 49709, no later than 3:00 p.m. on December 16, 2008. For further information concerning this sale, contact the Unit Manager at 989-785-4251.

2. Bidder's Qualifications: Purchaser shall obtain workers compensation insurance to cover claims under Michigan's Worker's Disability Compensation Act of 1969 or similar employee benefit act of any other state applicable to an employee. If all or part of a timber sale was prepared by a private contractor, that contractor and that contractor's company are not permitted to bid on the timber sale contract. Bids will not be accepted from individuals or companies appearing on the DNR/FMFM No-Bid List. This list contains the names of purchasers who previously failed to execute a contract within 21-days or who have a history of poor performance.

3. Preparation of Sealed Bids: Bids shall be manually signed in ink; bid prices must be entered for each species and product in the Bid Price column for all material subject to bidding; and all fill-in blanks must be completed. If erasures or other changes appear on the forms, each erasure or change must be initialed by the person signing the bid.

4. Submission of Sealed Bids: Bid forms may be obtained from the Unit Manager. All bids must be submitted on the bid form and in an envelope clearly identified as described in this section. NOTE: Only one bid form per bid envelope. Sealed bids must be submitted to the Unit office designated in the prospectus and must be submitted at or prior to the time established in the prospectus. The envelope should show on the outside (a) that it is a "Bid for Timber," and (b) the sale name or number, and (c) the date and time of bid opening as shown in the prospectus. Bids received after the time specified in the sale prospectus are late bids and will be rejected.

5. Public Opening of Sealed Bids: If conditions permit, the sealed bids will be publicly opened and posted at the time and place set in the prospectus.

6. Award of Contract: Award of the contract will be made to the Bidder whose bid, conforming to the prospectus, is most advantageous to the State of Michigan on the basis of total value at rates bid for the estimated quantities. The State reserves the right to reject any bid or waive any minor irregularity in bids received. A written award mailed (or otherwise furnished) to the successful Bidder shall be deemed to result in a binding contract without further action by either party.

7. Down Payment: The Bidder to whom award is made must make a down payment within 21 days of the sale award. The amount of the down payment will be calculated as shown in the Bond and Payment Schedule of this prospectus. Only cash may be used to meet this requirement.

8. Performance Security: As guarantee of faithful performance, a cash bond, certificate of deposit, surety bond or irrevocable letter of credit (LOC) is required within 21 days of the sale award. The amount of the performance security is shown in the Bond and Payment Schedule of this prospectus. If an LOC or surety is used, the coverage must extend for at least 6 months beyond the contract expiration.

9. Timber Sale Contract: Additional conditions and requirements common to all timber sales are listed on the timber sale contract (R4031) and are available on line at www.michigan.gov/dnr. Contact the Unit Manager for additional information or a sample contract. Within 21 days of the date of the award letter, the bidder must sign the contract and provide the required down payment, performance security, and verification of worker's disability compensation. The down payment and performance security shall be in accordance with the provisions of the timber sale contract, in the sums stated in this prospectus. If these actions are not taken, then the Bidder, the Bidder's corporation, and the corporation's principals may not be permitted to bid on State timber sales for a period of 1 year. In addition, the Bidder certifies that if awarded this contract, the Bidder will complete the timber sale contract in accordance with its terms and any modifications thereof including requirements to purchase, cut, and remove the included timber by the termination date.

10. Disclaimer of Estimates and Bidder's Warranty of Inspection: Before submitting this bid, the Bidder is advised and cautioned to inspect the sale area, review the requirements of the sale contract, and take other steps as may be reasonably necessary to ascertain the location, estimated volumes, construction estimates, and operating costs of the proposed sale. Failure to do so will not relieve the Bidder from responsibility for completing the contract.

The Bidder warrants that this bid is submitted solely on the basis of the Bidder's examination and inspection of the quality and quantity of the timber offered for sale and the Bidder's opinion of the value thereof and the costs of recovery. No reliance should be placed on the State of Michigan's estimates of timber quality, quantity or costs of recovery. Bidder further acknowledges that the State of Michigan: (i) expressly disclaims any warranty of fitness of timber for any purpose; (ii) offers this timber as is without any warranty of quality (merchantability) or quantity and (iii) expressly disclaims any warranty as to the quantity or quality of timber sold.

11. Certification and Chain-of-Custody: Unless otherwise indicated in the contract under section 7 - Other Conditions of the Sale Specific Conditions & Requirements, the area encompassed by this timber sale is certified to the standards of the Forest Stewardship Council (FSC) - Certificate #SCS-FM/COC-090N and the Sustainable Forestry Initiative (SFI) - Certificate # NSF-SFIS-5Y031-S1. Forest products from this sale may be delivered to the mill as "FSC and / or SFI certified" as long as the contractor hauling the forest products is chain-of-custody (COC) certified or covered under a COC certificate from the destination mill. The purchaser is responsible for maintaining COC after leaving the sale area.

REBECCA A. HUMPHRIES
Director

COMPT 49 RPP (029-08-01)

A timber sale contract for this LUMP SUM SEALED timber sale will be awarded the responsible bidder offering the highest sealed bid price. Bids must be at or above the following appraised price for each species:

| <u>SPECIES</u> | <u>ESTIMATED VOLUME*</u> | <u>APPRAISED PRICE</u> |
|----------------|--------------------------|------------------------|
| SAWLOGS | | |
| RED PINE | 2543.00 MBF | \$ 174.00/MBF |
| PULPWOOD | | |
| RED PINE | 2628.00 CORDS | \$ 27.25/CORD |

In addition, the successful bidder agrees to purchase the following species at the indicated appraised price:

| <u>SPECIES</u> | <u>ESTIMATED VOLUME*</u> | <u>APPRAISED PRICE</u> |
|----------------|--------------------------|------------------------|
| PULPWOOD | | |
| Q. ASPEN | 52.00 CORDS | \$ 13.20/CORD |
| WHITE PINE | 16.00 CORDS | \$ 4.45/CORD |
| JACK PINE | 153.00 CORDS | \$ 13.90/CORD |
| MIXED OAK | 63.00 CORDS | \$ 6.85/CORD |

*The volumes are statistically estimated within plus (+) or minus (-) 7.58 percent. These estimated volumes are final and not subject to adjustment. Prospective bidders are urged to examine this timber and to make their own estimates of quantity and quality.

BOND AND PAYMENT SCHEDULE:

1. A bond in the amount of \$26,800.00 to insure faithful performance of the conditions of the contract, will be deposited by the successful bidder within 21 days of the sale award.
2. Cutting in any sale or unit without the required advance payment would be considered a trespass.
3. Total payment may be paid in advance or according to the following schedule:
 - (a) Ten percent (10%) of the sale value must be paid within 21 days of the sale award.
 - (b) The 10% down payment will be credited towards the first unit cut.
 - (c) Payment for each of the following units must be made before cutting begins in that unit:

| <u>PAYMENT UNIT NUMBER</u> | <u>PERCENT OF TOTAL SALE VALUE</u> |
|----------------------------|------------------------------------|
| 1 | 23% |
| 2 | 05% |
| 3 | 13% |
| 4 | 07% |
| 5 | 15% |
| 6 | 15% |
| 7 | 11% |
| 8 | 11% |

4. If no cutting takes place, the 10% down payment will not be refunded.
5. Operations on the contract issued will terminate on December 31, 2010.

Sale Specific Conditions & Requirements

Sale Name: Compt 49 Rpp Sale Number: 54-029-08-01

1 - Sale Area

1.2 - Boundaries

1.2.1 - Painted boundaries (6/05)

The sale boundary and Payment Unit boundaries are marked and identified by blue, red and yellow paint. Exterior sale boundary lines against private property are marked with blue paint. Exterior sale boundary lines against state are marked with red paint. Interior Payment Unit boundaries are marked with yellow paint.

2 - Timber Specifications

2.1 - Included Timber

2.1.1 - Clearcut unit(s) with unmerchantable trees (2/04)

Within Payment Unit(s), cut all trees that are two (2) inches or more in diameter measured at a point of four and one-half (4-1/2) feet above ground level regardless of merchantability except any tree marked with green paint.

2.2 - Utilization

2.2.3 - Stump heights (4/07)

Stump heights within the Sale Area shall not exceed 12 inches for trees greater than 10 inches DBH and 4 inches for trees smaller than 10 inches DBH. This is in order to facilitate planting operations.

3 - Payments

3.3 - Pre-measured Sales

3.3.4 - Dividing payment units (7/05)

Payment unit(s) 1-8 may be divided at the request of the purchaser and upon approval of the Unit Manager. Dividing payment units is a contract modification which requires a Timber Sale Contract Supplement.

4 - Transportation

4.1 - Construction

4.1.6 - Road construction (6/07)

Construction of new roads or improvements of existing roads shall be done in such a way as to minimize the environmental and visual impacts. Merchantable trees shall be cut and utilized unless otherwise directed. Non-merchantable trees shall be severed and laid flat on the ground. Slash shall be scattered, and not left in windrows and kept a minimum of 10 feet back from the road edge. Stumps shall be set upright, not left on edge, and be moved at least 10 feet away from the road edge. Disturbed soil shall be feathered into the woods and not left in berms or windrows.

4.2 - Maintenance

4.2.5 - Two wheel drive condition (2/04)

All existing trail roads on and adjacent to the sale area must be passable by two-wheel drive traffic for the duration of the sale.

4.3 - Public Right-of-Way

4.3.2 - County R-O-W (12/06)

The county must be contacted prior to crossing or harvesting in the county road R-O-W.

5 - Operations

5.1 - Notification

5.1.1 - Pre-sale conference (2/08)

A pre-sale conference on site between the Purchaser and sale administrator is required prior to beginning any operations to determine landing and road locations. The Unit Manager or their representative must be contacted at least 5 days in advance to schedule the conference.

5.1.3 - Well heads and natural gas pipelines (7/07)

The Purchaser is responsible for contacting the gas or pipeline company prior to operating equipment in the vicinity of well heads or natural gas pipelines.

5.1.4 - Post-sale conference (2/04)

A post-sale conference on site between the Purchaser and sale administrator is required 5 days prior to the completion of active logging operations to determine clean-up and repair of landings, road edges, and the fulfillment of other contract specifications.

5.2 - Conduct of Operations

5.2.1 - Slash

5.2.1.1 - Slash within sale area (2/04)

No trees are to be felled outside the sale area and all slash is to be kept at least 10 feet back from the blue paint line.

5.2.1.7 - Slash must be scattered (2/04)

Unless otherwise directed, slash and logging debris shall be uniformly scattered over the sale area and not left in piles or windrows. Slash shall not be allowed to accumulate at the landings. All slash work shall be done concurrently with harvesting.

5.2.2 - Snags

5.2.2.1 - Den trees (2/04)

Obvious hollow and/or den trees shall be protected and left standing unless they are a safety hazard.

Sale Name: Compt 49 Rpp Sale Number: 54-029-08-01

5.2.15 - Bark beetle restriction (2/04)

In the event drought creates a high risk of pine bark beetle infestation, pine is not to be cut during the period March 1 through July 1, unless all portions of trees greater than two inches in diameter are removed from the sale area, reduced to chips, or treated to the satisfaction of the Unit Manager or their representative, within fifteen days of being severed from the stump. Pine logs, pulpwood piles and treetop piles for chipping that are decked in the fall or winter within a 1/4 mile of susceptible sites must be removed before March 15. Residual slash must not be placed in piles or rows and must be spread over the site for quick drying. The Department of Natural Resources will exercise this option if the risk of damage warrants.

5.2.29 - Shrub protection (9/07)

Do not cut or damage black cherry, hawthorn, witch-hazel, dogwood or juneberry. These woody-shrub plants are highly beneficial to various wildlife species.

5.2.32 - Decking/landing restoration (2/04)

All decking and landing areas must have the surface area restored to a condition equal to or better than before. This is to insure the proper regeneration of the stand.

5.2.39 - ORV trail protection (9/07)

The ORV trail is shown on the Timber Sale Map. Do not cut trees or damage posts with orange ORV markers. Maintain a 20 foot wide slash, debris, and rut free zone daily using the ORV trail as the centerline. Do not run equipment down the ORV trail. Skidding across the trail may only occur in locations approved by the sale administrator.

5.4 - Soil Protection

5.4.1 - Rutting restriction, general (5/08)

Operations are to cease immediately if equipment and weather conditions result in rutting of roads which is 12 inches or greater in depth and 50 feet in length. In addition, operations are to cease immediately if equipment and weather conditions result in rutting on skid trails which is 6 inches or greater in depth and 50 feet in length. The Unit Manager or their representative may restrict hauling and/or skidding if ruts exceed the specified depth. With the Unit Manager or their representative's approval, the Purchaser may return to the area when the weather conditions have changed and/or the risk of rutting has decreased.

6 - Safety and Fire Prevention

6.2 - Signing

6.2.3 - Recreational trail posting (7/04)

The purchaser is responsible for posting and maintaining caution signs on the ORV trail prior to beginning operations. The trail must be posted at appropriate distances from the sale area to warn of logging activity and truck traffic at both ends of the trail. The purchaser must maintain the signs year round.

7 - Other Conditions

7.3 - Contract Modifications

Sale Name: Compt 49 Rpp Sale Number: 54-029-08-01

7.3.1.1 - Emerald ash borer, no ash or firewood on sale (2/05)

There is no ash or "firewood" in this sale, but it is located within an emerald ash borer quarantined area. The Director of the Michigan Department of Agriculture (MDA) by the authority of Act No. 72 of the Public Acts of 1945, as amended, and Quarantine Regulation No. 620, has promulgated this quarantine to prevent the further spread of this pest and sets forth: definitions, regulated articles, regulated areas, conditions of movement, violations and penalties, and special exemptions. The purchaser must comply with this quarantine. Contact the MDA for further information.

SAVERY ASPEN NOMADS (031-08-01)

A timber sale contract for this LUMP SUM SEALED timber sale will be awarded the responsible bidder offering the highest sealed bid price. Bids must be at or above the following appraised price for each species:

| <u>SPECIES</u> | <u>ESTIMATED VOLUME*</u> | <u>APPRAISED PRICE</u> |
|----------------|--------------------------|------------------------|
| SAWLOGS | | |
| RED OAK | 98.00 MBF | \$ 251.00/MBF |
| PULPWOOD | | |
| MIX ASPEN | 577.00 CORDS | \$ 22.90/CORD |

In addition, the successful bidder agrees to purchase the following species at the indicated appraised price:

| <u>SPECIES</u> | <u>ESTIMATED VOLUME*</u> | <u>APPRAISED PRICE</u> |
|----------------|--------------------------|------------------------|
| SAWLOGS | | |
| MIX ASPEN | 21.20 MBF | \$ 91.00/MBF |
| PULPWOOD | | |
| RED MAPLE | 121.00 CORDS | \$ 17.05/CORD |
| RED OAK | 420.00 CORDS | \$ 9.50/CORD |

*The volumes are statistically estimated within plus (+) or minus (-) 12.86 percent. These estimated volumes are final and not subject to adjustment. Prospective bidders are urged to examine this timber and to make their own estimates of quantity and quality.

BOND AND PAYMENT SCHEDULE:

1. A bond in the amount of \$2,300.00 to insure faithful performance of the conditions of the contract, will be deposited by the successful bidder within 21 days of the sale award.
2. Cutting in any sale or unit without the required advance payment would be considered a trespass.
3. Total payment may be paid in advance or according to the following schedule:
 - (a) Ten percent (10%) of the sale value must be paid within 21 days of the sale award.
 - (b) The 10% down payment will be credited towards the first unit cut.
 - (c) Payment for each of the following units must be made before cutting begins in that unit:

| <u>PAYMENT UNIT NUMBER</u> | <u>PERCENT OF TOTAL SALE VALUE</u> |
|----------------------------|------------------------------------|
| 1 | 52% |
| 2 | 48% |
4. If no cutting takes place, the 10% down payment will not be refunded.
5. Operations on the contract issued will terminate on December 31, 2010.



TIMBER SALE MAP

This information provided by authority of Part 525 of Act 451, PA 1994, as amended.

| | |
|------------------------------------|---------|
| Sale Number | Year |
| 54-031-08-01 | 2008 |
| Date | Page of |
| 07/08/08 | 1 1 |
| Scale: ...4 inches..... = 1 mile | |

| | | |
|------------------------|-------------|-------------------------------|
| Forest Management Unit | County | Mapped By |
| Atlanta | Montmorency | C. Stevens |
| Township | Range | Section(s) and Subdivision(s) |
| 29N | 02E | 14: E1/2NE, NESE |

| Cover Type | | | |
|-------------------|--------------------|----------------------|------------------|
| A = Aspen | H = Hemlock | P = Lowland Poplar | V = Bog or Marsh |
| B = Paper Birch | J = Jack Pine | Q = Mixed Swamp Cnfr | W = White Pine |
| C = Cedar | L = Lowland Brush | R = Red Pine | X = Non Stocked |
| E = Swamp Hdwoods | M = Mpl, Bch, Brch | S = Black Spruce | Z = Water |
| F = Spruce Fir | N = Marsh | T = Tamarack | |
| G = Grass | O = Oak | U = Upland Brush | |

| Density | |
|-----------------------------|------------------------|
| 0 = Non Stocked | 5 = Pole Timber Medium |
| 1 = Seedling Sapling Poor | 6 = Pole Timber Well |
| 2 = Seedling Sapling Medium | 7 = Saw Timber Poor |
| 3 = Seedling Sapling Well | 8 = Saw Timber Medium |
| 4 = Pole Timber Poor | 9 = Saw Timber Well |

Savery Aspen Nomads
Montmorency Co.
65 Acres

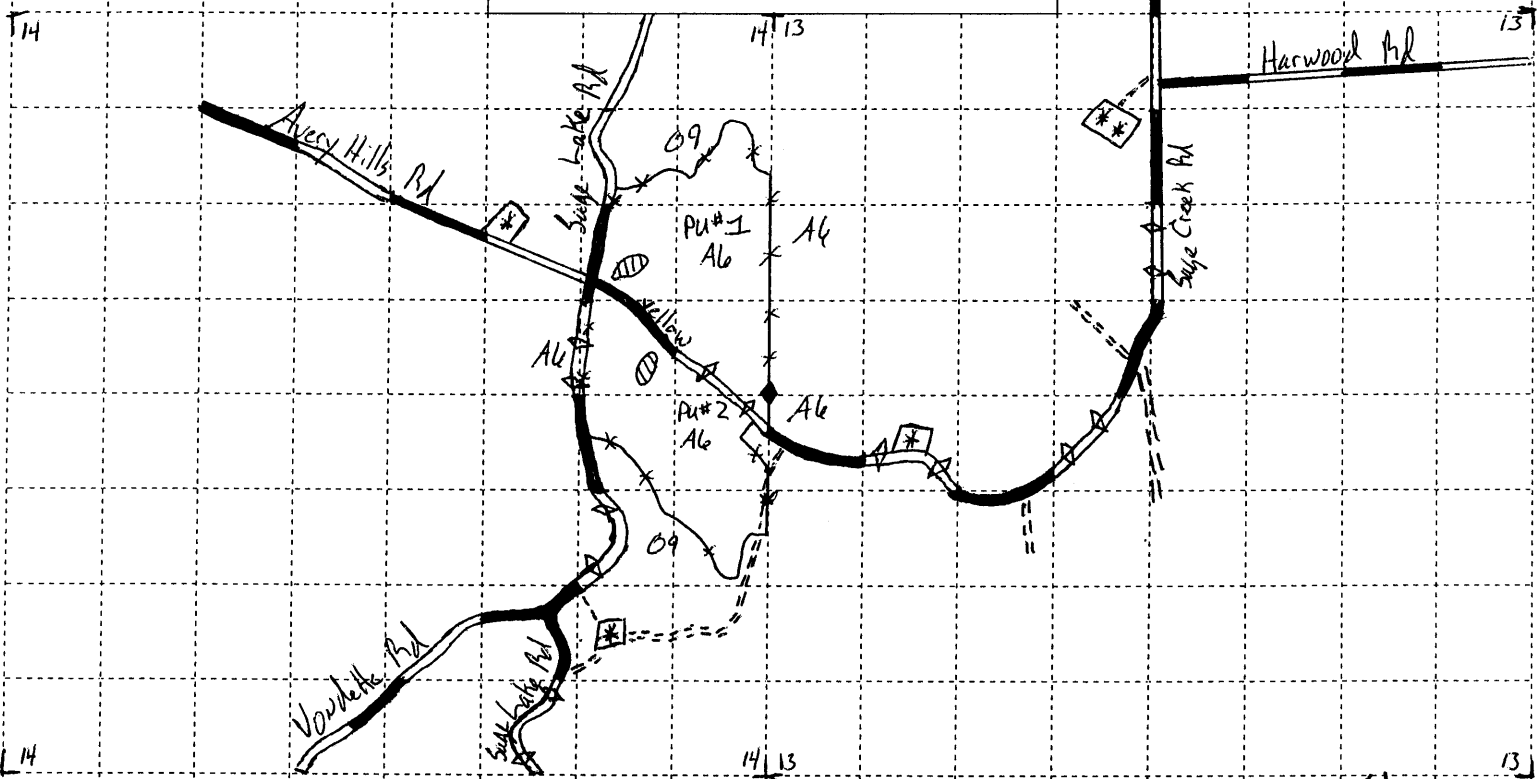

Legend

| | |
|--------------------------------|---------------------|
| Red Paint (Sale Boundary) | County Road |
| Yellow Paint (Unit Line) | 2-track |
| Orange Paint (Retention Areas) | Snowmobile Trail |
| | Well Site |
| | Payment Unit # Pu#2 |

Survey Monument (Do Not Disturb)

Compartment: 5
 Stands: 60 & 64
 FTP#: NA

| Payment Unit # | Acres |
|----------------|-------|
| 1 | 34 |
| 2 | 31 |

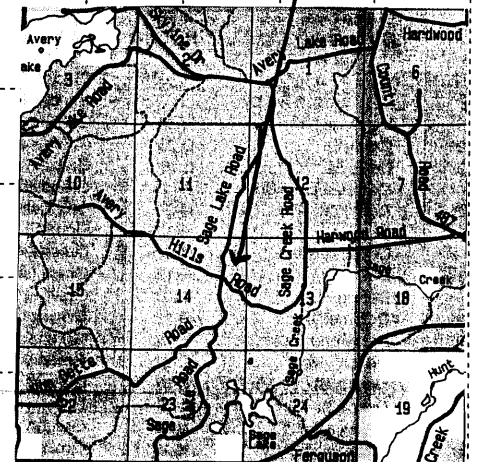

Sale Specific Conditions & Requirements

Sale Name: Savery Aspen Nomads Sale Number: 54-031-08-01

1 - Sale Area

1.2 - Boundaries

1.2.1 - Painted boundaries (6/05)

The sale boundary and Payment Unit boundaries are marked and identified by red and yellow paint. Exterior sale boundary lines against state are marked with red paint. Interior Payment Unit boundaries are marked with yellow paint.

2 - Timber Specifications

2.1 - Included Timber

2.1.1 - Clearcut unit(s) with unmerchantable trees (2/04)

Within Payment Unit(s), cut all trees that are two (2) inches or more in diameter measured at a point of four and one-half (4-1/2) feet above ground level regardless of merchantability Except Red & White Pine and any tree marked with green paint. Reserve trees identified in accordance with 2.1.12 Reserve trees within clearcutting unit boundaries are not Included Timber and are to be protected. Reserve areas identified in accordance with 2.1.13 Reserve areas within clearcutting unit boundaries are not Included Timber and are to be protected.

2.1.12 - Reserve trees (2/04)

The Purchaser shall not cut live or dead reserve trees within cutting units or clearings. Reserve trees are all Red & White Pine and any tree marked with green paint. The Purchaser shall protect reserve trees from damage by the Purchaser's operations. If the Purchaser's operations have cut or damaged reserve trees through carelessness, the Purchaser shall pay \$30.00 as fixed, agreed and liquidated damages for each reserve tree cut or damaged. Such payment does not constitute ownership of the undesignated timber.

2.1.13 - Reserve areas (6/07)

The Purchaser shall protect reserve areas from damage by the Purchaser's operations. Reserve areas are marked with a Orange boundary line. The Purchaser shall not cut live or dead trees within reserve areas. If Purchaser's operations have damaged reserve areas through carelessness, the Purchaser shall pay \$100.00 as fixed, agreed and liquidated damages for each acre or part thereof cut or damaged. Such payment does not constitute ownership of the undesignated timber.

4 - Transportation

4.1 - Construction

4.1.12 - No new roads (5/07)

No new roads will be permitted in any Payment Unit. All operations are limited to existing roads.

4.2 - Maintenance

Sale Name: Savery Aspen Nomads Sale Number: 54-031-08-01

4.2.5 - Two wheel drive condition (2/04)

All existing trail roads on and adjacent to the sale area must be passable by two-wheel drive traffic for the duration of the sale.

5 - Operations

5.1 - Notification

5.1.1 - Pre-sale conference (2/08)

A pre-sale conference on site between the Purchaser and sale administrator is required prior to beginning any operations to determine landing locations. The Unit Manager or their representative must be contacted at least 5 days in advance to schedule the conference.

5.1.3 - Well heads and natural gas pipelines (7/07)

The Purchaser is responsible for contacting the gas or pipeline company prior to operating equipment in the vicinity of well heads or natural gas pipelines.

5.1.4 - Post-sale conference (2/04)

A post-sale conference on site between the Purchaser and sale administrator is required 5 days prior to the completion of active logging operations to determine clean-up and repair of landings, road edges, and the fulfillment of other contract specifications.

5.2 - Conduct of Operations

5.2.1 - Slash

5.2.1.2 - Slash Removal

5.2.1.2.1 - Slash removal (12/04)

All slash must be removed at least 10 feet from the cleared right-of-way of forest roads.

5.2.1.7 - Slash must be scattered (2/04)

Unless otherwise directed, slash and logging debris shall be uniformly scattered over the sale area and not left in piles or windrows. Slash shall not be allowed to accumulate at the landings. All slash work shall be done concurrently with harvesting.

5.2.1.9 - No Slash:pipe/powerline, oil/gas sites (2/04)

All pipelines, power lines, oil or gas storage sites and related access roads are to remain free of slash at all times.

5.2.2 - Snags

5.2.2.1 - Den trees (2/04)

Obvious hollow and/or den trees shall be protected and left standing unless they are a safety hazard.

5.2.4 - Dead and Down Creation

5.2.4.4 - Dead and down creation, grouse (9/05)

To encourage grouse use and other wildlife, in unit(s) leave one, 8" diameter or larger log-length (8 foot minimum) piece on the ground for every 2 acres. These will be evenly scattered throughout the cut unit. This

Sale Name: Savery Aspen Nomads Sale Number: 54-031-08-01

can be an unmerchantable piece or a full tree. Each log must be clearly identified by a piece of blue flagging.

5.2.29 - Shrub protection (9/07)

Do not cut or damage cherry, hawthorn, witch-hazel, dogwood or juneberry. These woody-shrub plants are highly beneficial to various wildlife species.

5.2.32 - Decking/landing restoration (2/04)

All decking and landing areas must have the surface area restored to a condition equal to or better than before. This is to insure the proper regeneration of the stand.

5.2.41 - Snowmobile trail protection (4/07)

The snowmobile trail is shown on the Timber Sale Map. If the trail is used, it must be maintained throughout the sale and restored to a condition equal to or better than before the sale. Do not cut or damage posts with orange trail markers or traffic control signs. Maintain a [20] foot wide slash, debris, and rut free zone daily using the snowmobile trail as the centerline. No decking of forest products will be permitted along the snowmobile trail. All stumps within 20 feet of the snowmobile trail must be cut at ground level.

5.4 - Soil Protection

5.4.1 - Rutting restriction, general (5/08)

Operations are to cease immediately if equipment and weather conditions result in rutting of roads which is 12 inches or greater in depth and 50 feet in length. In addition, operations are to cease immediately if equipment and weather conditions result in rutting on skid trails which is 6 inches or greater in depth and 50 feet in length. The Unit Manager or their representative may restrict hauling and/or skidding if ruts exceed the specified depth. With the Unit Manager or their representative's approval, the Purchaser may return to the area when the weather conditions have changed and/or the risk of rutting has decreased.

6 - Safety and Fire Prevention

6.2 - Signing

6.2.2 - Snowmobile trail posting (2/04)

The Purchaser will be responsible for placing and maintaining warning signs on the snowmobile trail during the snowmobile season (approximately December 1 to March 31). The required location will be approximately 200 feet from the sale boundary. The DNR will provide these signs for use on State-owned land.

7 - Other Conditions

7.3 - Contract Modifications

Sale Name: Savery Aspen Nomads Sale Number: 54-031-08-01

7.3.1.2 - Emerald ash borer, ash or firewood on sale (2/05)

There is ash and/or "firewood" in this sale and it is located within an emerald ash borer quarantined area. The Director of the Michigan Department of Agriculture (MDA) by the authority of Act No. 72 of the Public Acts of 1945, as amended, and Quarantine Regulation No. 620, has promulgated this quarantine to prevent the further spread of this pest and sets forth: definitions, regulated articles, regulated areas, conditions of movement, violations and penalties, and special exemptions. The purchaser must comply with this quarantine. Contact the MDA for further information.

OUT THE WINDOW COMPLEX (033-08-01)

A timber sale contract for this LUMP SUM SEALED timber sale will be awarded the responsible bidder offering the highest sealed bid price. Bids must be at or above the following appraised price for each species:

| <u>SPECIES</u> | <u>ESTIMATED VOLUME*</u> | <u>APPRAISED PRICE</u> |
|----------------|--------------------------|------------------------|
| PULPWOOD | | |
| RED MAPLE | 64.00 CORDS | \$ 18.90/CORD |
| JACK PINE | 103.00 CORDS | \$ 12.75/CORD |
| MIX ASPEN | 156.00 CORDS | \$ 23.95/CORD |

In addition, the successful bidder agrees to purchase the following species at the indicated appraised price:

| <u>SPECIES</u> | <u>ESTIMATED VOLUME*</u> | <u>APPRAISED PRICE</u> |
|----------------|--------------------------|------------------------|
| PULPWOOD | | |
| B. SPRUCE | 43.00 CORDS | \$ 17.30/CORD |

*The volumes are statistically estimated within plus (+) or minus (-) 19.59 percent. These estimated volumes are final and not subject to adjustment. Prospective bidders are urged to examine this timber and to make their own estimates of quantity and quality.

BOND AND PAYMENT SCHEDULE:

1. A bond in the amount of \$400.00 to insure faithful performance of the conditions of the contract, will be deposited by the successful bidder within 21 days of the sale award.
2. Cutting in any sale or unit without the required advance payment would be considered a trespass.
3. Total payment may be paid in advance or according to the following schedule:
 - (a) Ten percent (10%) of the sale value must be paid within 21 days of the sale award.
 - (b) The 10% down payment will be credited towards the first unit cut.
 - (c) Payment for each of the following units must be made before cutting begins in that unit:

| <u>PAYMENT UNIT NUMBER</u> | <u>PERCENT OF TOTAL SALE VALUE</u> |
|----------------------------|------------------------------------|
| 1 | 45% |
| 2 | 55% |
4. If no cutting takes place, the 10% down payment will not be refunded.
5. Operations on the contract issued will terminate on December 31, 2010.



TIMBER SALE MAP

This information provided by authority of Part 525 of Act 451, PA 1994, as amended.

| | |
|--------------|------|
| Sale Number | Year |
| 54-033-08-01 | 2008 |

| | | |
|------------------------|-------------|-------------------------------|
| Forest Management Unit | County | Mapped By |
| Atlanta | Montmorency | C. Stevens |
| Township | Range | Section(s) and Subdivision(s) |
| 31N | 02E | 26: W1/2NW 35: W1/2NW |

| | | |
|----------|------|----|
| Date | Page | of |
| 07/14/08 | 1 | 1 |

Scale: 4 inch = 1 mile

| Cover Type | | | | Density | |
|-------------------|--------------------|----------------------|------------------|-----------------------------|------------------------|
| A = Aspen | G = Grass | O = Oak | U = Upland Brush | 0 = Non Stocked | 5 = Pole Timber Medium |
| B = Paper Birch | H = Hemlock | P = Lowland Poplar | V = Bog or Marsh | 1 = Seedling Sapling Poor | 6 = Pole Timber Well |
| C = Cedar | J = Jack Pine | Q = Mixed Swamp Cnfr | W = White Pine | 2 = Seedling Sapling Medium | 7 = Saw Timber Poor |
| D = Tread Bog | L = Lowland Brush | R = Red Pine | X = Non Stocked | 3 = Seedling Sapling Well | 8 = Saw Timber Medium |
| E = Swamp Hdwoods | M = Mpl, Bch, Brch | S = Black Spruce | Z = Water | 4 = Pole Timber Poor | 9 = Saw Timber Well |
| F = Spruce Fir | N = Marsh | T = Tamarack | | | |

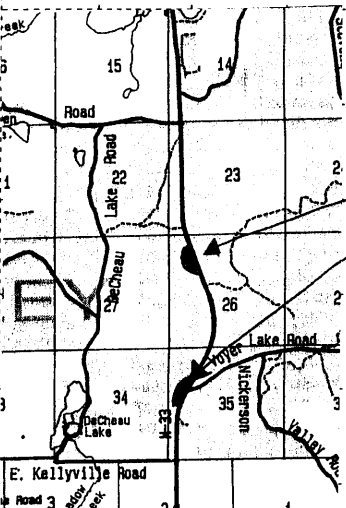
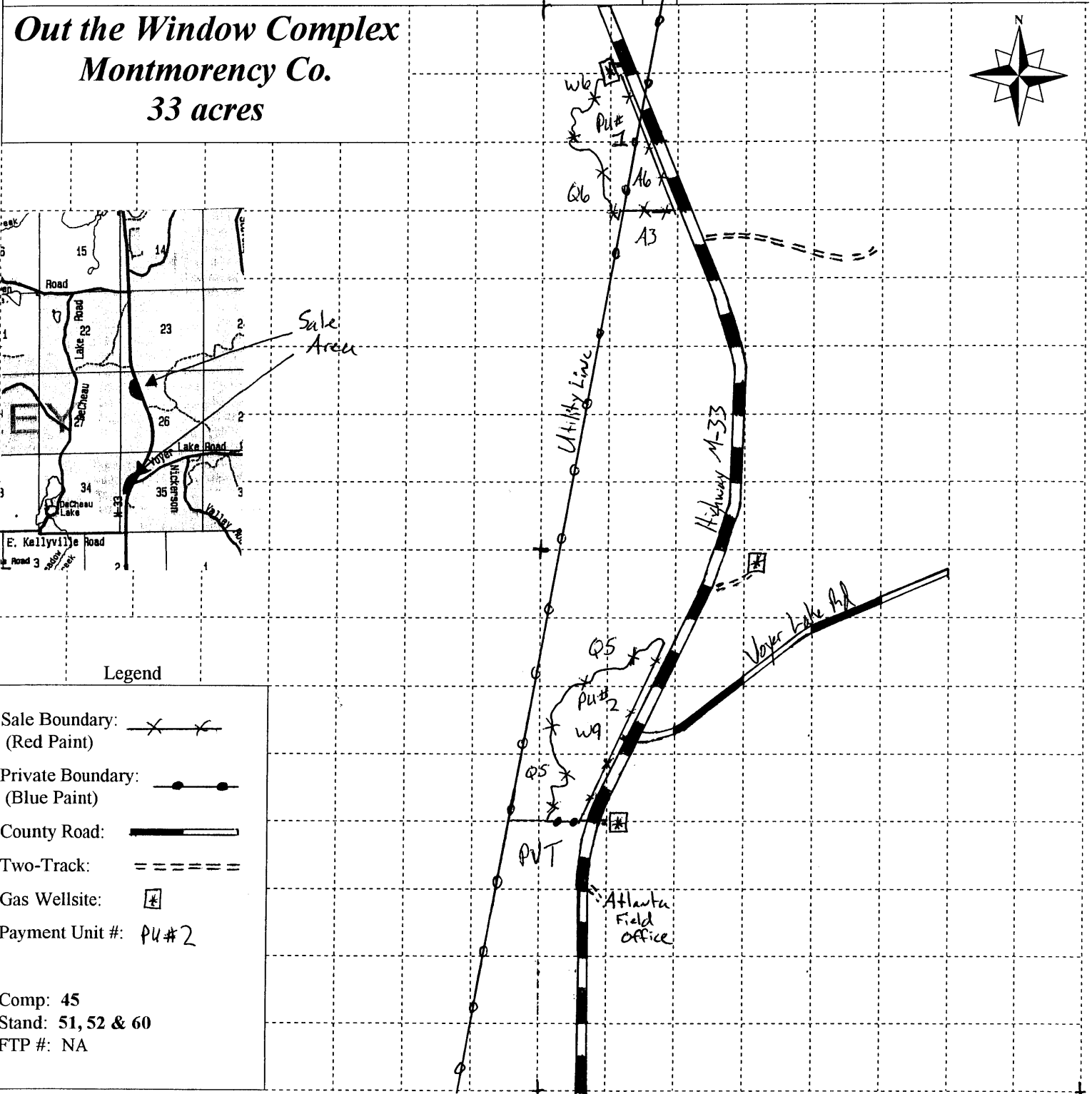

Legend

Sale Boundary: (Red Paint)

Private Boundary: (Blue Paint)

County Road:

Two-Track:

Gas Wellsite:

Payment Unit #: *PU#2*

Comp: 45
Stand: 51, 52 & 60
FTP #: NA

Sale Specific Conditions & Requirements

Sale Name: Out The Window Complex Sale Number: 54-033-08-01

1 - Sale Area

1.2 - Boundaries

1.2.1 - Painted boundaries (6/05)

The sale boundary is marked and identified by blue and red paint. Exterior sale boundary lines against private property are marked with blue paint. Exterior sale boundary lines against state are marked with red paint.

2 - Timber Specifications

2.1 - Included Timber

2.1.1 - Clearcut unit(s) with unmerchantable trees (2/04)

Within Payment Unit(s), cut all trees that are two (2) inches or more in diameter measured at a point of four and one-half (4-1/2) feet above ground level regardless of merchantability Except Oak, Red Pine & White Pine.

2.2 - Utilization

2.2.4 - Skidding length (2/04)

Skidding of unlimbed tops or lengths over 17 feet is not permissible.

3 - Payments

3.4 - Damaged Timber

3.4.1 - Damaged timber (6/05)

General Condition and Requirement 3.4 Damaged Timber, defines liquidated damages for undesignated live merchantable trees which are cut or injured. Damage to residual trees (defined as breaking of the cambium layer, broken tops or bending of trees from their natural position) is not acceptable.

Within the sale area, if more than 30% of White Pine seedlings or saplings (1/4" to 4.5" DBH) within a specified portion of the sale area are damaged, liquidated damages will be assessed at <<\$dollars>> per acre for all acreage within that specified portion of the sale area that was damaged. No damage is acceptable to merchantable trees. Within the sale area, if more than <<percent>> % of trees (> 4.5" DBH) within a specified area of the sale are damaged, liquidated damages will be assessed for all trees damaged. Rates will be in accordance with General Condition and Requirement 3.4 Damaged Timber.

4 - Transportation

4.1 - Construction

Sale Name: Out The Window Complex Sale Number: 54-033-08-01

4.1.12 - No new roads (5/07)

No new roads will be permitted in any Payment Unit. All operations are limited to existing roads.

4.2 - Maintenance

4.2.5 - Two wheel drive condition (2/04)

All existing trail roads on and adjacent to the sale area must be passable by two-wheel drive traffic for the duration of the sale.

4.3 - Public Right-of-Way

4.3.1 - MDOT R-O-W (2/04)

The Michigan Department of Transportation (MDOT) must be contacted prior to harvesting timber within the MDOT right-of-way.

5 - Operations

5.1 - Notification

5.1.1 - Pre-sale conference (2/08)

A pre-sale conference on site between the Purchaser and sale administrator is required prior to beginning any operations to determine landing locations. The Unit Manager or their representative must be contacted at least 5 days in advance to schedule the conference.

5.1.3 - Well heads and natural gas pipelines (7/07)

The Purchaser is responsible for contacting the gas or pipeline company prior to operating equipment in the vicinity of well heads or natural gas pipelines.

5.1.4 - Post-sale conference (2/04)

A post-sale conference on site between the Purchaser and sale administrator is required 5 days prior to the completion of active logging operations to determine clean-up and repair of landings, road edges, and the fulfillment of other contract specifications.

5.2 - Conduct of Operations

5.2.1 - Slash

5.2.1.1 - Slash within sale area (2/04)

No trees are to be felled outside the sale area and all slash is to be kept at least 10 feet back from the blue paint line.

5.2.1.7 - Slash must be scattered (2/04)

Unless otherwise directed, slash and logging debris shall be uniformly scattered over the sale area and not left in piles or windrows. Slash shall not be allowed to accumulate at the landings. All slash work shall be done concurrently with harvesting.

5.2.1.9 - No Slash:pipe/powerline, oil/gas sites (2/04)

All pipelines, power lines, oil or gas storage sites and related access roads are to remain free of slash at all times.

5.2.2 - Snags

5.2.2.1 - Den trees (2/04)

Obvious hollow and/or den trees shall be protected and left standing unless they are a safety hazard.

5.2.3 - Operating Restrictions

5.2.3.1 - Operating restrictions (3/07)

Within Payment Unit(s) 2, unless changed by written agreement, cutting, skidding, and hauling are limited to the period of 12/15 to 03/15. This restriction is because of wet soils.

5.2.4 - Dead and Down Creation

5.2.4.4 - Dead and down creation, grouse (9/05)

To encourage grouse use and other wildlife, in unit(s) leave one, 12" diameter or larger log-length (8 foot minimum) piece on the ground for every 2 acres. These will be evenly scattered throughout the cut unit. This can be an unmerchantable piece or a full tree. Each log must be clearly identified by a piece of blue flagging.

5.2.15 - Bark beetle restriction (2/04)

In the event drought creates a high risk of pine bark beetle infestation, pine is not to be cut during the period March 1 through July 1, unless all portions of trees greater than two inches in diameter are removed from the sale area, reduced to chips, or treated to the satisfaction of the Unit Manager or their representative, within fifteen days of being severed from the stump. Pine logs, pulpwood piles and treetop piles for chipping that are decked in the fall or winter within a 1/4 mile of susceptible sites must be removed before March 15. Residual slash must not be placed in piles or rows and must be spread over the site for quick drying. The Department of Natural Resources will exercise this option if the risk of damage warrants.

5.2.29 - Shrub protection (9/07)

Do not cut or damage cherry, hawthorn, witch-hazel, dogwood or juneberry. These woody-shrub plants are highly beneficial to various wildlife species.

5.2.32 - Decking/landing restoration (2/04)

All decking and landing areas must have the surface area restored to a condition equal to or better than before. This is to insure the proper regeneration of the stand.

5.2.33 - Gas well re-vegetation (2/04)

In the event that the gas well is utilized for a landing, the site must be re-vegetated with a seeding mixture specified by the Unit Manager or their representative.

5.4 - Soil Protection

5.4.1 - Rutting restriction, general (5/08)

Operations are to cease immediately if equipment and weather conditions result in rutting of roads which is 12 inches or greater in depth and 50 feet in length. In addition, operations are to cease immediately if equipment and weather conditions result in rutting on skid trails which is 6 inches or greater in depth and 50 feet in length. The Unit Manager or their representative may restrict hauling and/or skidding if ruts exceed the specified depth. With the Unit Manager or their representative's approval, the Purchaser may return to the area when the weather conditions have changed and/or the risk of rutting has decreased.

7 - Other Conditions

7.3 - Contract Modifications

7.3.1.1 - Emerald ash borer, no ash or firewood on sale (2/05)

There is no ash or "firewood" in this sale, but it is located within an emerald ash borer quarantined area. The Director of the Michigan Department of Agriculture (MDA) by the authority of Act No. 72 of the Public Acts of 1945, as amended, and Quarantine Regulation No. 620, has promulgated this quarantine to prevent the further spread of this pest and sets forth: definitions, regulated articles, regulated areas, conditions of movement, violations and penalties, and special exemptions. The purchaser must comply with this quarantine. Contact the MDA for further information.

FEATHER FERN FENCE (035-08-01)

A timber sale contract for this LUMP SUM SEALED timber sale will be awarded the responsible bidder offering the highest sealed bid price. Bids must be at or above the following appraised price for each species:

| <u>SPECIES</u> | <u>ESTIMATED VOLUME*</u> | <u>APPRAISED PRICE</u> |
|----------------|--------------------------|------------------------|
| SAWLOGS | | |
| RED PINE | 6.30 MBF | \$ 174.00/MBF |
| PULPWOOD | | |
| JACK PINE | 393.00 CORDS | \$ 12.25/CORD |

In addition, the successful bidder agrees to purchase the following species at the indicated appraised price:

| <u>SPECIES</u> | <u>ESTIMATED VOLUME*</u> | <u>APPRAISED PRICE</u> |
|----------------|--------------------------|------------------------|
| SAWLOGS | | |
| JACK PINE | 6.60 MBF | \$ 53.00/MBF |
| PULPWOOD | | |
| RED PINE | 25.00 CORDS | \$ 26.60/CORD |
| MIXED OAK | 37.00 CORDS | \$ 4.45/CORD |
| MIX ASPEN | 17.00 CORDS | \$ 24.50/CORD |

*The volumes are statistically estimated within plus (+) or minus (-) 17.36 percent. These estimated volumes are final and not subject to adjustment. Prospective bidders are urged to examine this timber and to make their own estimates of quantity and quality.

BOND AND PAYMENT SCHEDULE:

1. A bond in the amount of \$400.00 to insure faithful performance of the conditions of the contract, will be deposited by the successful bidder within 21 days of the sale award.
2. Cutting in any sale or unit without the required advance payment would be considered a trespass.
3. Total payment may be paid in advance or according to the following schedule:
 - (a) Ten percent (10%) of the sale value must be paid within 21 days of the sale award.
 - (b) The 10% down payment will be credited towards the first unit cut.
 - (c) Payment for each of the following units must be made before cutting begins in that unit:

| <u>PAYMENT UNIT NUMBER</u> | <u>PERCENT OF TOTAL SALE VALUE</u> |
|----------------------------|------------------------------------|
| 1 | 55% |
| 2 | 45% |
4. If no cutting takes place, the 10% down payment will not be refunded.
5. Operations on the contract issued will terminate on December 31, 2010.



TIMBER SALE MAP

This information provided by authority of Part 525 of Act 451, PA 1994, as amended.

| | |
|--------------|------|
| Sale Number | Year |
| 54-035-08-01 | 2008 |

| | | | | | |
|-----------------------------------|-----------------------|--|---------------------------------|-----------|---------|
| Forest Management Unit Atlanta | County Montmorency | Mapped By C. Stevens | Date 07/24/08 | Page 1 | of 1 |
| Township 32N | Range 02E | Section(s) and Subdivision(s) 9: W1/2NW, W1/2SW | Scale: [..4 inch.....] = 1 mile | | |

| Cover Type | | | | Density | |
|-------------------|--------------------|----------------------|------------------|-----------------------------|------------------------|
| A = Aspen | H = Hemlock | P = Lowland Poplar | V = Bog or Marsh | 0 = Non Stocked | 5 = Pole Timber Medium |
| B = Paper Birch | J = Jack Pine | Q = Mixed Swamp Cnfr | W = White Pine | 1 = Seedling Sapling Poor | 6 = Pole Timber Well |
| C = Cedar | L = Lowland Brush | R = Red Pine | X = Non Stocked | 2 = Seedling Sapling Medium | 7 = Saw Timber Poor |
| E = Swamp Hdwoods | M = Mpl, Bch, Brch | S = Black Spruce | Z = Water | 3 = Seedling Sapling Well | 8 = Saw Timber Medium |
| F = Spruce Fir | N = Marsh | T = Tamarack | | 4 = Pole Timber Poor | 9 = Saw Timber Well |
| G = Grass | O = Oak | U = Upland Brush | | | |

Feather Fern Fence Montmorency Co. 44 Acres

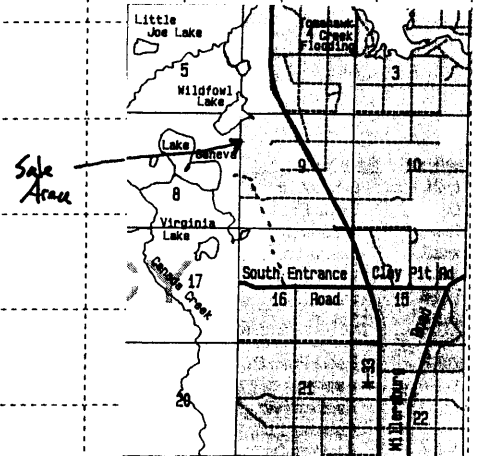
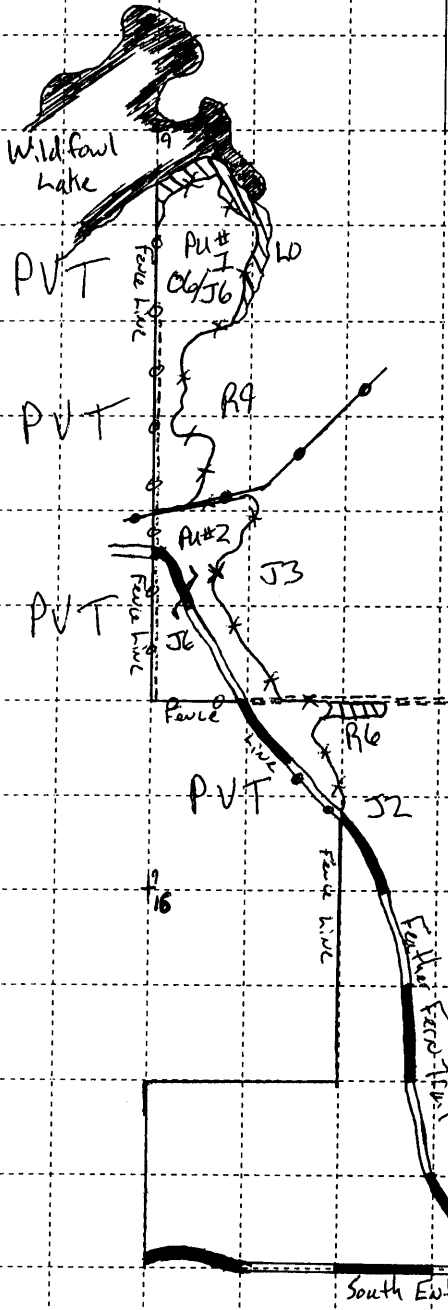
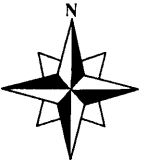

Legend

- Red Paint (Sale Boundary) —X—X—
- Blue Paint (Private Boundary) —o—o— + Fence
- Yellow Paint (Unit Boundary) —yellow—
- County Road —————
- 2-track = = = = =
- Powerline —●—●—●—
- Berms N.A.
- No Cut Reserve Areas (Green & Red Paint)

FTP#:
Compartment: 64 Stands: 7, 8, 10 & 11

Sale Specific Conditions & Requirements

Sale Name: Feather Fern Fence Sale Number: 54-035-08-01

1 - Sale Area

1.2 - Boundaries

1.2.1 - Painted boundaries (6/05)

The sale boundary and Payment Unit boundaries are marked and identified by red, blue and yellow paint and a fence line. Exterior sale boundary lines against private property are designated by a fence line and/or blue paint. Exterior sale boundary lines against state are marked with red paint. Interior Payment Unit boundaries are marked with yellow paint.

2 - Timber Specifications

2.1 - Included Timber

2.1.1 - Clearcut unit(s) with unmerchantable trees (2/04)

Within Payment Unit(s), cut all trees that are two (2) inches or more in diameter measured at a point of four and one-half (4-1/2) feet above ground level regardless of merchantability Except Do Not Cut White Pine, Red Pine or Oak unless marked with Orange Paint. All trees marked with Orange paint must be cut.

2.2 - Utilization

2.2.3 - Stump heights (4/07)

Stump heights within the Sale Area shall not exceed 6 inches for all trees. This is in order to facilitate planting operations.

3 - Payments

3.4 - Damaged Timber

3.4.1 - Damaged timber (6/05)

General Condition and Requirement 3.4 Damaged Timber, defines liquidated damages for undesignated live merchantable trees which are cut or injured. In addition, extreme care should be taken to avoid damage to tree seedlings and saplings. Damage to residual trees (defined as breaking of the cambium layer, broken tops or bending of trees from their natural position) is not acceptable.

No damage is acceptable to merchantable trees. Within the sale area, if more than 5% of trees (> 4.5" DBH) within a specified area of the sale are damaged, liquidated damages will be assessed for all trees damaged. Rates will be in accordance with General Condition and Requirement 3.4 Damaged Timber.

4 - Transportation

4.1 - Construction

Sale Name: Feather Fern Fence Sale Number: 54-035-08-01

4.1.12 - No new roads (5/07)

No new roads will be permitted in any Payment Unit. But a turn around will be permitted in both units. All operations are limited to existing roads.

4.2 - Maintenance

4.2.5 - Two wheel drive condition (2/04)

All existing trail roads on and adjacent to the sale area must be passable by two-wheel drive traffic for the duration of the sale.

5 - Operations

5.1 - Notification

5.1.1 - Pre-sale conference (2/08)

A pre-sale conference on site between the Purchaser and sale administrator is required prior to beginning any operations to determine landing locations. The Unit Manager or their representative must be contacted at least 5 days in advance to schedule the conference.

5.1.4 - Post-sale conference (2/04)

A post-sale conference on site between the Purchaser and sale administrator is required 5 days prior to the completion of active logging operations to determine clean-up and repair of landings, road edges, and the fulfillment of other contract specifications.

5.2 - Conduct of Operations

5.2.1 - Slash

5.2.1.1 - Slash within sale area (2/04)

No trees are to be felled outside the sale area and all slash is to be kept at least 10 feet back from the fence and blue paint line.

5.2.1.7 - Slash must be scattered (2/04)

Unless otherwise directed, slash and logging debris shall be uniformly scattered over the sale area and not left in piles or windrows. Slash shall not be allowed to accumulate at the landings. All slash work shall be done concurrently with harvesting.

5.2.1.9 - No Slash:pipe/powerline, oil/gas sites (2/04)

All pipelines, power lines, oil or gas storage sites and related access roads are to remain free of slash at all times.

5.2.2 - Snags

5.2.2.1 - Den trees (2/04)

Obvious hollow and/or den trees shall be protected and left standing unless they are a safety hazard.

Sale Name: Feather Fern Fence Sale Number: 54-035-08-01

5.2.13 - Oak wilt restriction (5/08)

Within Payment Unit(s) , unless changed by written agreement, cutting and skidding are not permitted during the period of April 15 to July 15. This is necessary to reduce the spread of oak wilt. For more information, contact the Unit Manager.

5.2.15 - Bark beetle restriction (2/04)

In the event drought creates a high risk of pine bark beetle infestation, pine is not to be cut during the period March 1 through July 1, unless all portions of trees greater than two inches in diameter are removed from the sale area, reduced to chips, or treated to the satisfaction of the Unit Manager or their representative, within fifteen days of being severed from the stump. Pine logs, pulpwood piles and treetop piles for chipping that are decked in the fall or winter within a 1/4 mile of susceptible sites must be removed before March 15. Residual slash must not be placed in piles or rows and must be spread over the site for quick drying. The Department of Natural Resources will exercise this option if the risk of damage warrants.

5.2.29 - Shrub protection (9/07)

Do not cut or damage cherry, hawthorn, witch-hazel, dogwood or juneberry. These woody-shrub plants are highly beneficial to various wildlife species.

5.2.32 - Decking/landing restoration (2/04)

All decking and landing areas must have the surface area restored to a condition equal to or better than before. This is to insure the proper regeneration of the stand.

5.4 - Soil Protection

5.4.1 - Rutting restriction, general (5/08)

Operations are to cease immediately if equipment and weather conditions result in rutting of roads which is 12 inches or greater in depth and 50 feet in length. In addition, operations are to cease immediately if equipment and weather conditions result in rutting on skid trails which is 6 inches or greater in depth and 50 feet in length. The Unit Manager or their representative may restrict hauling and/or skidding if ruts exceed the specified depth. With the Unit Manager or their representative's approval, the Purchaser may return to the area when the weather conditions have changed and/or the risk of rutting has decreased.

5.4.4 - Slope protection (2/04)

Skid trails and roads on slopes shall be water barred with slash, stumps, and/or hay bales as soon as use is complete to prevent erosion.

6 - Safety and Fire Prevention

6.2 - Signing

6.2.1 - Road posting (5/05)

The purchaser is responsible for posting and maintaining caution signs on Feather Fern Trail prior to beginning operations. The road must be posted at appropriate distances from the sale area to warn of logging activity and truck traffic. Signs must be removed when harvest operations are suspended or completed.

7 - Other Conditions

Sale Name: Feather Fern Fence Sale Number: 54-035-08-01

7.3.1.1 - Emerald ash borer, no ash or firewood on sale (2/05)

There is no ash or "firewood" in this sale, but it is located within an emerald ash borer quarantined area. The Director of the Michigan Department of Agriculture (MDA) by the authority of Act No. 72 of the Public Acts of 1945, as amended, and Quarantine Regulation No. 620, has promulgated this quarantine to prevent the further spread of this pest and sets forth: definitions, regulated articles, regulated areas, conditions of movement, violations and penalties, and special exemptions. The purchaser must comply with this quarantine. Contact the MDA for further information.

TIMBER SALE / SEALED BID
STATE OF MICHIGAN / DNR

ATLANTA MANAGEMENT UNIT
ATLANTA

COMPT 49 RPP (029-08-01)
T31N, R03E, SEC. 02, S1/2NE, S1/2SE, SWSW.
T31N, R03E, SEC. 11, W1/2SE, SESE, N1/2NW, SW1/4.
MONTMORENCY COUNTY

In response to the notice of sale to be held 03:00 p.m. on December 16, 2008, I am hereby submitting my sealed bid (firm offer) for the following forest products to be cut. Bids for individual species and total bid value must be at or above the appraised price. All non-responsive bid forms may be rejected.

| <u>SPECIES</u> | <u>APPRAISED PRICE</u> | <u>BID PRICE</u> | <u>ESTIMATED VOLUME* = VALUE</u> |
|----------------|------------------------|------------------|----------------------------------|
| SAWLOGS | | | |
| RED PINE | \$ 174.00/MBF | \$ _____ X | 2543.00 MBF = \$ _____ |
| PULPWOOD | | | |
| RED PINE | \$ 27.25/CORD | \$ _____ X | 2628.00 CORDS = \$ _____ |
| | | | SUBTOTAL 1 \$ _____ |

In addition, the successful bidder agrees to purchase the following species at the appraised price:

| <u>SPECIES</u> | <u>APPRAISED PRICE</u> | <u>ESTIMATED VOLUME*</u> | <u>VALUE</u> |
|----------------|------------------------|--------------------------|------------------------|
| PULPWOOD | | | |
| Q. ASPEN | \$ 13.20/CORD | 52.00 CORDS | = \$ 686.40 |
| WHITE PINE | \$ 4.45/CORD | 16.00 CORDS | = \$ 71.20 |
| JACK PINE | \$ 13.90/CORD | 153.00 CORDS | = \$ 2,126.70 |
| MIXED OAK | \$ 6.85/CORD | 63.00 CORDS | = \$ 431.55 |
| | | | SUBTOTAL 2 \$ 3,315.85 |

SUBTOTAL 1 + SUBTOTAL 2 = TOTAL BID VALUE \$ _____

*These volumes are statistically estimated within plus (+) or minus (-) 7.58%. These estimated volumes are final and not subject to adjustment. Prospective bidders are urged to examine this timber and to make their own estimates of quantity and quality.

I understand that any or all bids may be rejected, and that the individual unit bid price will be the basis to determine total bid value. All bids must be signed and all bid items must be bid or the bid form may be rejected. I also understand that consideration and awarding a contract will be based upon my past performance and ability to complete the contract based upon equipment and manpower subject to my control.

(bidder's printed name)

(bidder's signature)

Address/Telephone _____

THE WINNING BIDDER MUST COMPLETE THE FORM ON THE REVERSE SIDE
WITHIN 21 DAYS OF SALE AWARD



FOR DEPARTMENT USE ONLY

**TIMBER SALE
VERIFICATION OF WORKER'S DISABILITY
COMPENSATION ACT COMPLIANCE**

*As required by Act 317, P.A. 1969 (Worker's Compensation) and Part 525
of Act 451 of 1994, as amended.*

| | |
|-------------------|-------|
| Sale or Permit No | |
| Year: | Type: |
| Forest Area: | |

VERIFICATION OF WORKER'S DISABILITY COMPENSATION ACT COMPLIANCE

- This verification must be completed and submitted within 21 days of contract award and prior to the issuance of the timber sale contract.
- In addition, if boxes 2B or 2C are checked, then Notice of Exclusion or Certificate of Insurance must be submitted within 21 days of the contract award and prior to the issuance of the timber sale contract.
- All information must be typed or printed except for written signatures.

Please Check Appropriate Categories:

1. My business is organized as (you **must** check one of the boxes below):
 - A. Sole Proprietorship (individual)
 - B. Partnership
 - C. Corporation
2. You **must** check one of the boxes below:
 - A. I certify that my business is a sole proprietorship and it has no employees but the sole proprietor. I am not subject to the Worker's Compensation Laws.
 - B. I certify that my business has satisfied its obligation to the Worker's Compensation Act through the use of an approved Notice of Exclusion (BWC-337, Rev. 5/96). I will provide a copy of the Notice of Exclusion within 21 days of the contract award. (For questions or a copy of the BWC-337, please call the Worker's Compensation Bureau at 517-322-1195).
 - C. I certify that my business has a Worker's Compensation Policy. I will provide an original Certificate of Insurance within 21 days of the contract award.
3. If you have checked item 2(A) or 2(B), you **must** indicate the number of **both** full and part time employees other than yourself including family members and active partners (if none, you must enter "0").

_____ Full Time Employees

_____ Part Time Employees

| | | | |
|------------------|-------|-------------------------------------|--|
| Name of Business | | Federal ID (or) Social Security No. | |
| Address | | Telephone No. () | |
| City | State | Zip + 4 | |

I hereby certify that the above information is true and correct. I agree to notify the DNR of any changes that occur in factors affecting my coverage during any of my present and future operations.

Signature of Owner or Authorized Representative

Title

Date

TIMBER SALE / SEALED BID
STATE OF MICHIGAN / DNR

ATLANTA MANAGEMENT UNIT
ATLANTA

SAVERY ASPEN NOMADS (031-08-01)
T29N, R02E, SEC. 14, E1/2NE, NESE.
MONTMORENCY COUNTY

In response to the notice of sale to be held 03:00 p.m. on December 16, 2008, I am hereby submitting my sealed bid (firm offer) for the following forest products to be cut. Bids for individual species and total bid value must be at or above the appraised price. All non-responsive bid forms may be rejected.

| <u>SPECIES</u> | <u>APPRAISED PRICE</u> | <u>BID PRICE</u> | <u>ESTIMATED VOLUME* = VALUE</u> |
|----------------|------------------------|------------------|----------------------------------|
| SAWLOGS | | | |
| RED OAK | \$ 251.00/MBF | \$ _____ X | 98.00 MBF = \$ _____ |
| PULPWOOD | | | |
| MIX ASPEN | \$ 22.90/CORD | \$ _____ X | 577.00 CORDS = \$ _____ |
| | | | |
| | | | SUBTOTAL 1 \$ _____ |

In addition, the successful bidder agrees to purchase the following species at the appraised price:

| <u>SPECIES</u> | <u>APPRAISED PRICE</u> | <u>ESTIMATED VOLUME*</u> | <u>VALUE</u> |
|----------------|------------------------|--------------------------|--|
| SAWLOGS | | | |
| MIX ASPEN | \$ 91.00/MBF | 21.20 MBF | = \$ 1,929.20 |
| PULPWOOD | | | |
| RED MAPLE | \$ 17.05/CORD | 121.00 CORDS | = \$ 2,063.05 |
| RED OAK | \$ 9.50/CORD | 420.00 CORDS | = \$ 3,990.00 |
| | | | |
| | | | SUBTOTAL 2 \$ 7,982.25 |
| | | | |
| | | | SUBTOTAL 1 + SUBTOTAL 2 = TOTAL BID VALUE \$ _____ |

*These volumes are statistically estimated within plus (+) or minus (-) 12.86%. These estimated volumes are final and not subject to adjustment. Prospective bidders are urged to examine this timber and to make their own estimates of quantity and quality.

I understand that any or all bids may be rejected, and that the individual unit bid price will be the basis to determine total bid value. All bids must be signed and all bid items must be bid or the bid form may be rejected. I also understand that consideration and awarding a contract will be based upon my past performance and ability to complete the contract based upon equipment and manpower subject to my control.

(bidder's printed name)

(bidder's signature)

Address/Telephone _____

THE WINNING BIDDER MUST COMPLETE THE FORM ON THE REVERSE SIDE
WITHIN 21 DAYS OF SALE AWARD



| FOR DEPARTMENT USE ONLY | |
|-------------------------|-------|
| Sale or Permit No | |
| Year: | Type: |
| Forest Area: | |

**TIMBER SALE
VERIFICATION OF WORKER'S DISABILITY
COMPENSATION ACT COMPLIANCE**

As required by Act 317, P.A. 1969 (Worker's Compensation) and Part 525 of Act 451 of 1994, as amended.

VERIFICATION OF WORKER'S DISABILITY COMPENSATION ACT COMPLIANCE

- This verification must be completed and submitted within 21 days of contract award and prior to the issuance of the timber sale contract.
- In addition, if boxes 2B or 2C are checked, then Notice of Exclusion or Certificate of Insurance must be submitted within 21 days of the contract award and prior to the issuance of the timber sale contract.
- All information must be typed or printed except for written signatures.

Please Check Appropriate Categories:

1. My business is organized as (you must check one of the boxes below):
 - A. Sole Proprietorship (individual)
 - B. Partnership
 - C. Corporation
2. You must check one of the boxes below:
 - A. I certify that my business is a sole proprietorship and it has no employees but the sole proprietor. I am not subject to the Worker's Compensation Laws.
 - B. I certify that my business has satisfied its obligation to the Worker's Compensation Act through the use of an approved Notice of Exclusion (BWC-337, Rev. 5/96). I will provide a copy of the Notice of Exclusion within 21 days of the contract award. (For questions or a copy of the BWC-337, please call the Worker's Compensation Bureau at 517-322-1195).
 - C. I certify that my business has a Worker's Compensation Policy. I will provide an original Certificate of Insurance within 21 days of the contract award.
3. If you have checked item 2(A) or 2(B), you **must** indicate the number of both full and part time employees other than yourself including family members and active partners (if none, you must enter "0").

_____ Full Time Employees

_____ Part Time Employees

| | | | |
|------------------|-------|-------------------------------------|--|
| Name of Business | | Federal ID (or) Social Security No. | |
| Address | | Telephone No. () | |
| City | State | Zip + 4 | |

I hereby certify that the above information is true and correct. I agree to notify the DNR of any changes that occur in factors affecting my coverage during any of my present and future operations.

Signature of Owner or Authorized Representative

Title

Date

TIMBER SALE / SEALED BID
STATE OF MICHIGAN / DNR

ATLANTA MANAGEMENT UNIT
ATLANTA

OUT THE WINDOW COMPLEX (033-08-01)
T31N, R02E, SEC. 26, W1/2NW.
T31N, R02E, SEC. 35, W1/2NW.
MONTMORENCY COUNTY

In response to the notice of sale to be held 03:00 p.m. on December 16, 2008, I am hereby submitting my sealed bid (firm offer) for the following forest products to be cut. Bids for individual species and total bid value must be at or above the appraised price. All non-responsive bid forms may be rejected.

| <u>SPECIES</u> | <u>APPRAISED PRICE</u> | <u>BID PRICE</u> | <u>ESTIMATED VOLUME* = VALUE</u> |
|----------------|------------------------|------------------|----------------------------------|
| PULPWOOD | | | |
| RED MAPLE | \$ 18.90/CORD | \$ _____ X | 64.00 CORDS = \$ _____ |
| JACK PINE | \$ 12.75/CORD | \$ _____ X | 103.00 CORDS = \$ _____ |
| MIX ASPEN | \$ 23.95/CORD | \$ _____ X | 156.00 CORDS = \$ _____ |
| | | | |
| | | | SUBTOTAL 1 \$ _____ |

In addition, the successful bidder agrees to purchase the following species at the appraised price:

| <u>SPECIES</u> | <u>APPRAISED PRICE</u> | <u>ESTIMATED VOLUME*</u> | <u>VALUE</u> |
|----------------|------------------------|--------------------------|--|
| PULPWOOD | | | |
| B. SPRUCE | \$ 17.30/CORD | 43.00 CORDS | = \$ 743.90 |
| | | | |
| | | | SUBTOTAL 2 \$ 743.90 |
| | | | |
| | | | SUBTOTAL 1 + SUBTOTAL 2 = TOTAL BID VALUE \$ _____ |

*These volumes are statistically estimated within plus (+) or minus (-) 19.59%. These estimated volumes are final and not subject to adjustment. Prospective bidders are urged to examine this timber and to make their own estimates of quantity and quality.

I understand that any or all bids may be rejected, and that the individual unit bid price will be the basis to determine total bid value. All bids must be signed and all bid items must be bid or the bid form may be rejected. I also understand that consideration and awarding a contract will be based upon my past performance and ability to complete the contract based upon equipment and manpower subject to my control.

(bidder's printed name)

(bidder's signature)

Address/Telephone _____

THE WINNING BIDDER MUST COMPLETE THE FORM ON THE REVERSE SIDE
WITHIN 21 DAYS OF SALE AWARD



FOR DEPARTMENT USE ONLY

**TIMBER SALE
VERIFICATION OF WORKER'S DISABILITY
COMPENSATION ACT COMPLIANCE**

*As required by Act 317, P.A. 1969 (Worker's Compensation) and Part 525
of Act 451 of 1994, as amended.*

| | |
|-------------------|-------|
| Sale or Permit No | |
| Year: | Type: |
| Forest Area: | |

VERIFICATION OF WORKER'S DISABILITY COMPENSATION ACT COMPLIANCE

- This verification must be completed and submitted within 21 days of contract award and prior to the issuance of the timber sale contract.
- In addition, if boxes 2B or 2C are checked, then Notice of Exclusion or Certificate of Insurance must be submitted within 21 days of the contract award and prior to the issuance of the timber sale contract.
- All Information must be typed or printed except for written signatures.

Please Check Appropriate Categories:

- My business is organized as (you **must** check one of the boxes below):
 - Sole Proprietorship (individual)
 - Partnership
 - Corporation
- You **must** check one of the boxes below:
 - I certify that my business is a sole proprietorship and it has no employees but the sole proprietor. I am not subject to the Worker's Compensation Laws.
 - I certify that my business has satisfied its obligation to the Worker's Compensation Act through the use of an approved Notice of Exclusion (BWC-337, Rev. 5/96). I will provide a copy of the Notice of Exclusion within 21 days of the contract award. (For questions or a copy of the BWC-337, please call the Worker's Compensation Bureau at 517-322-1195).
 - I certify that my business has a Worker's Compensation Policy. I will provide an original Certificate of Insurance within 21 days of the contract award.
- If you have checked item 2(A) or 2(B), you **must** indicate the number of **both** full and part time employees other than yourself including family members and active partners (if none, you must enter "0").

_____ Full Time Employees

_____ Part Time Employees

| | | | |
|------------------|-------|-------------------------------------|--|
| Name of Business | | Federal ID (or) Social Security No. | |
| Address | | Telephone No. () | |
| City | State | Zip + 4 | |

I hereby certify that the above information is true and correct. I agree to notify the DNR of any changes that occur in factors affecting my coverage during any of my present and future operations.

Signature of Owner or Authorized Representative

Title

Date

TIMBER SALE / SEALED BID
STATE OF MICHIGAN / DNR

ATLANTA MANAGEMENT UNIT
ATLANTA

FEATHER FERN FENCE (035-08-01)
T32N, R02E, SEC. 09, W1/2NW, W1/2SW.
MONTMORENCY COUNTY

In response to the notice of sale to be held 03:00 p.m. on December 16, 2008, I am hereby submitting my sealed bid (firm offer) for the following forest products to be cut. Bids for individual species and total bid value must be at or above the appraised price. All non-responsive bid forms may be rejected.

| <u>SPECIES</u> | <u>APPRAISED PRICE</u> | <u>BID PRICE</u> | <u>ESTIMATED VOLUME* = VALUE</u> |
|----------------|------------------------|------------------|----------------------------------|
| SAWLOGS | | | |
| RED PINE | \$ 174.00/MBF | \$ _____ X | 6.30 MBF = \$ _____ |
| PULPWOOD | | | |
| JACK PINE | \$ 12.25/CORD | \$ _____ X | 393.00 CORDS = \$ _____ |
| | | | |
| | | | SUBTOTAL 1 \$ _____ |

In addition, the successful bidder agrees to purchase the following species at the appraised price:

| <u>SPECIES</u> | <u>APPRAISED PRICE</u> | <u>ESTIMATED VOLUME*</u> | <u>VALUE</u> |
|----------------|------------------------|--------------------------|------------------------|
| SAWLOGS | | | |
| JACK PINE | \$ 53.00/MBF | 6.60 MBF | = \$ 349.80 |
| PULPWOOD | | | |
| RED PINE | \$ 26.60/CORD | 25.00 CORDS | = \$ 665.00 |
| MIXED OAK | \$ 4.45/CORD | 37.00 CORDS | = \$ 164.65 |
| MIX ASPEN | \$ 24.50/CORD | 17.00 CORDS | = \$ 416.50 |
| | | | |
| | | | SUBTOTAL 2 \$ 1,595.95 |

SUBTOTAL 1 + SUBTOTAL 2 = TOTAL BID VALUE \$ _____

*These volumes are statistically estimated within plus (+) or minus (-) 17.36%. These estimated volumes are final and not subject to adjustment. Prospective bidders are urged to examine this timber and to make their own estimates of quantity and quality.

I understand that any or all bids may be rejected, and that the individual unit bid price will be the basis to determine total bid value. All bids must be signed and all bid items must be bid or the bid form may be rejected. I also understand that consideration and awarding a contract will be based upon my past performance and ability to complete the contract based upon equipment and manpower subject to my control.

(bidder's printed name)

(bidder's signature)

Address/Telephone _____

THE WINNING BIDDER MUST COMPLETE THE FORM ON THE REVERSE SIDE
WITHIN 21 DAYS OF SALE AWARD



FOR DEPARTMENT USE ONLY

**TIMBER SALE
VERIFICATION OF WORKER'S DISABILITY
COMPENSATION ACT COMPLIANCE**

*As required by Act 317, P.A. 1969 (Worker's Compensation) and Part 525
of Act 451 of 1994, as amended.*

Sale or Permit No

Year:

Type:

Forest Area:

VERIFICATION OF WORKER'S DISABILITY COMPENSATION ACT COMPLIANCE

- This verification must be completed and submitted within 21 days of contract award and prior to the issuance of the timber sale contract.
- In addition, if boxes 2B or 2C are checked, then Notice of Exclusion or Certificate of Insurance must be submitted within 21 days of the contract award and prior to the issuance of the timber sale contract.
- All information must be typed or printed except for written signatures.

Please Check Appropriate Categories:

1. My business is organized as (you must check one of the boxes below):

- A. Sole Proprietorship (individual)
- B. Partnership
- C. Corporation

2. You must check one of the boxes below:

- A. I certify that my business is a sole proprietorship and it has no employees but the sole proprietor. I am not subject to the Worker's Compensation Laws.
- B. I certify that my business has satisfied its obligation to the Worker's Compensation Act through the use of an approved Notice of Exclusion (BWC-337, Rev. 5/96). I will provide a copy of the Notice of Exclusion within 21 days of the contract award. (For questions or a copy of the BWC-337, please call the Worker's Compensation Bureau at 517-322-1195).
- C. I certify that my business has a Worker's Compensation Policy. I will provide an original Certificate of Insurance within 21 days of the contract award.

3. If you have checked item 2(A) or 2(B), you must indicate the number of **both** full and part time employees other than yourself including family members and active partners (if none, you must enter "0").

_____ Full Time Employees

_____ Part Time Employees

| | | | |
|------------------|-------|-------------------------------------|--|
| Name of Business | | Federal ID (or) Social Security No. | |
| Address | | Telephone No. () | |
| City | State | Zip + 4 | |

I hereby certify that the above information is true and correct. I agree to notify the DNR of any changes that occur in factors affecting my coverage during any of my present and future operations.

Signature of Owner or Authorized Representative

Title

Date