



**DEPARTMENT OF NATURAL RESOURCES
STATE OF MICHIGAN**

TIMBER SALE PROSPECTUS #4812

SCHEDULED SALE DATE AND TIME: 3:00 p.m. (local time) on December 6, 2012.

LOCATION: ESCANABA OFFICE, 6833 HWY 2, 41 & M-35, GLADSTONE, MI 49837.

PROSPECTUS NOTE: The bidder is advised to inspect the sale area and review the location, estimated volumes, operating costs and contract terms of proposed sales. Please be aware that some landowners may request 60 days or more notice for access across their land.

Notice is hereby given that bids will be received by the Unit Manager, ESCANABA MANAGEMENT UNIT, for certain timber on the following described lands:

SCATTERED OAK WILT (33-021-13-01) / T35N, R28W, SEC. 30, SWNW, SW1/4.

T35N, R28W, SEC. 31, NWNW.

T35N, R29W, SEC. 25, NENE, NESE, SESE.

T35N, R29W, SEC. 36, NENE.

Menominee County, Advertised Price \$17,436.75, 39.1 Acres

SALE NOTE: This sale contains multiple oak wilt epi-centers that are being treated on this contract. All wood on this sale must be cut by April 1, 2013. The infected oak must be hauled off site by April 1, 2013 and the rest of the wood by April 15, 2013.

No designated recreation site such as a trail, pathway, or campground is within the sale area or the vicinity. Access may be through state forest land.

PORKYS HAVEN (33-026-12-01) / T36N, R28W, SEC. 14, NWNW, SWNW, SENW.

T36N, R28W, SEC. 15, NENE, NWNW, NENW, SENW, SWNW, NWSW.

T36N, R28W, SEC. 16, NENE.

Menominee County, Advertised Price \$103,205.70, 157.1 Acres

SALE NOTE: Unit 1 contains trees infected with oak wilt. This unit must be cut by April 1, 2013 and all oak must be hauled by April 15, 2013. Some of the balsam fir and spruce have received damage from the spruce budworm and some of the tamarac has been killed by the eastern larch beetle. The purchaser should harvest the wood as soon as possible.

No designated recreation site such as a trail, pathway, or campground is within the sale area or the vicinity. Access may be through state forest land.

DRIZZLY MIX (33-028-12-01) / T36N, R28W, SEC. 02, NENE, NWNE, NENW, NWNW.

T36N, R28W, SEC. 03, NE1/4, NW1/4.

Menominee County, Advertised Price \$109,604.05, 202.9 Acres

SALE NOTE: There are two units (6 and 7) that contain epi-centers of oak wilt that need to be harvested by April 1, 2013 and the oak hauled by April 15, 2013.

No designated recreation site such as a trail, pathway, or campground is within the sale area or the vicinity. Access may be through private or state forest land.

BID INSTRUCTIONS (VER. 10/18/2012):

1. Scheduled Bid Location, Date, and Time (2/11)

Bids must be received by the Unit Manager, ESCANABA OFFICE, 6833 HWY 2, 41 & M-35, GLADSTONE, MI 49837, no later than 3:00 p.m. (local time) on December 6, 2012. For further information concerning this sale, contact Eric Thompson at 906-786-2354 extension 142.

2. Bidder's Qualifications (2/12)

Purchaser shall obtain workers compensation insurance to cover claims under Michigan's Worker's Disability Compensation Act of 1969 or similar employee benefit act of any other state applicable to an employee. If all or part of a timber sale was prepared by a private contractor, that contractor and that contractor's company are not permitted to bid on the timber sale contract. Bids will not be accepted from individuals or companies appearing on the DNR/FRD No-Bid List. This list contains the names of purchasers who previously failed to execute a contract within 21-days or who have a history of poor performance.

3. Preparation of Sealed Bids (1/11)

Bids shall be manually signed in ink; bid prices must be entered for each species and product in the Bid Price column for all material subject to bidding; and all fill-in blanks must be completed. If erasures or other changes appear on the forms, each erasure or change must be initialed by the person signing the bid.

4. Submission of Sealed Bids (6/11)

Bid forms may be obtained from the Unit Manager. All bids must be submitted on the bid form and in an envelope clearly identified as described in this section. NOTE: Only one bid form per bid envelope. Sealed bids must be submitted to the Unit office designated in the prospectus and must be submitted at or prior to the time established in the prospectus. The envelope should show on the outside (a) the sale name or number and (b) the date and time of bid opening as shown in the prospectus. Bids received after the time specified in the sale prospectus are late bids and will be rejected.

5. Public Opening of Sealed Bids (1/11)

If conditions permit, the sealed bids will be publicly opened and posted at the time and place set in the prospectus.

6. Award of Contract (1/11)

Award of the contract will be made to the Bidder whose bid, conforming to the prospectus, is most advantageous to the State of Michigan on the basis of total value at rates bid for the estimated quantities. The State reserves the right to reject any bid or waive any minor irregularity in bids received. A written award mailed (or otherwise furnished) to the successful Bidder shall be deemed to result in a binding contract without further action by either party.

7. Down Payment (1/11)

The Bidder to whom award is made must make a down payment within 21 days of the sale award. The amount of the down payment will be calculated as shown in the Bond and Payment Schedule of this prospectus. Only cash may be used to meet this requirement.

8. Performance Security (1/11)

As guarantee of faithful performance, a cash bond, certificate of deposit, surety bond or irrevocable letter of credit (LOC) is required within 21 days of the sale award. The amount of the performance security is shown in the Bond and Payment Schedule of this prospectus. If an LOC or surety is used, the coverage must extend for at least 6 months beyond the contract expiration.

9. Timber Sale Contract (10/12)

Additional conditions and requirements common to all timber sales are listed on the timber sale contract (R4031) and are available on line at www.michigan.gov/timber. Contact the Unit Manager for additional information or a sample contract. Within 21 days of the date of the award letter, the bidder must sign the contract and provide the required down payment, performance security, and verification of worker's disability compensation. The down payment and performance security shall be in accordance with the provisions of the timber sale contract, in the sums stated in this prospectus. If these actions are not taken, then the Bidder, the Bidder's corporation, and the corporation's principals may not be permitted to bid on State timber sales for a period of 1 year. In addition, the Bidder certifies that if awarded this contract, the Bidder will complete the timber sale contract in accordance with its terms and any modifications thereof including requirements to purchase, cut, and remove

the included timber by the termination date.

10. Disclaimer of Estimates and Bidder's Warranty of Inspection (1/11)

Before submitting this bid, the Bidder is advised and cautioned to inspect the sale area, review the requirements of the sale contract, and take other steps as may be reasonably necessary to ascertain the location, estimated volumes, construction estimates, and operating costs of the proposed sale. Failure to do so will not relieve the Bidder from responsibility for completing the contract.

The Bidder warrants that this bid is submitted solely on the basis of the Bidder's examination and inspection of the quality and quantity of the timber offered for sale and the Bidder's opinion of the value thereof and the costs of recovery. No reliance should be placed on the State of Michigan's estimates of timber quality, quantity or costs of recovery. Bidder further acknowledges that the State of Michigan: (i) expressly disclaims any warranty of fitness of timber for any purpose; (ii) offers this timber as is without any warranty of quality (merchantability) or quantity and (iii) expressly disclaims any warranty as to the quantity or quality of timber sold.

11. Certification and Chain-of-Custody (10/11)

Unless otherwise indicated in the contract under section 7 – Other Conditions of the Sale Specific Conditions & Requirements, the area encompassed by this timber sale is certified to the standards of the Forest Stewardship Council (FSC) - Certificate #SCS-FM/COC-00090N and the Sustainable Forestry Initiative (SFI) - Certificate # NSF-SFIS-5Y031-S1. Forest products from this sale may be delivered to the mill as "FSC Pure and / or SFI certified" as long as the contractor hauling the forest products is chain-of-custody (COC) certified or covered under a COC certificate from the destination mill. The purchaser is responsible for maintaining COC after leaving the sale area.

KEITH CREAGH

Director

TIMBER SALE INFORMATION

SCATTERED OAK WILT (33-021-13-01)

T35N, R28W, SEC. 30; T35N, R28W, SEC. 31; T35N, R29W, SEC. 25; T35N,
R29W, SEC. 36.

SALE NOTE: This sale contains multiple oak wilt epi-centers that are being treated on this contract. All wood on this sale must be cut by April 1, 2013. The infected oak must be hauled off site by April 1, 2013 and the rest of the wood by April 15, 2013.

No designated recreation site such as a trail, pathway, or campground is within the sale area or the vicinity. Access may be through state forest land.

A timber sale contract for this lump sum, sealed bid timber sale will be awarded to the responsible bidder offering the highest sealed bid price. Bids must be at or above the following advertised price for each species:

<u>PRODUCTS & SPECIES</u>	<u>ESTIMATED UNITS*</u>	<u>ADVERTISED PRICE</u>
Sawlogs		
Red Oak	30.00 MBF	\$ 138.00 / MBF
Pulpwood		
Q. Aspen	131.00 Cords	\$ 34.65 / Cord
Red Oak	534.00 Cords	\$ 16.40 / Cord

* The estimated units are final and not subject to adjustment. Prospective bidders are urged to examine this timber and to make their own estimates of quantity and quality.

BOND AND PAYMENT SCHEDULE:

1. A bond in the amount of **\$1,000.00** to insure faithful performance of the conditions of the contract will be deposited by the successful bidder within 21 days of the sale award.
2. Cutting in any sale or unit without the required advance payment would be considered a trespass.
3. Total payment must be paid in advance or according to the following schedule:
 - (a) Ten percent (10%) of the sale value must be paid within 21 days of the sale award.
 - (b) The 10% down payment will be credited towards the first unit cut.
 - (c) Payment for each of the following units must be made before cutting begins in that unit:

<u>PAYMENT UNIT NUMBER</u>	<u>PERCENT OF TOTAL SALE VALUE</u>
01	53%
02	47%
4. If no cutting takes place, the 10% down payment will not be refunded.
5. Operations on the contract issued will terminate on 06/01/2013.

Sale Specific Conditions & Requirements

Sale Name: Scattered Oak Wilt Sale Number: 33-021-13-01

1 - Sale Area

1.2 - Boundaries

1.2.1 - Painted boundaries (12/08)

The sale boundary is marked and identified by red paint. Exterior sale boundary lines against state are marked with red paint.

2 - Timber Specifications

2.1 - Included Timber

2.1.4 - Species designation unit(s) (12/08)

Within Payment Unit(s) 1 and 2, all oak marked with orange paint is designated for cutting. Units 1 and 2 contain several epi-centers of oak wilt that are being treated per the specifications listed below.

In addition, within units 1 and 2 cut all red oak and aspen greater than three (3) inches in diameter.

All wood designated for cutting in units 6 and 7 must be cut by April 1, 2013 and all wood must be skid and decked by April 15, 2013. Also, all oak must be hauled off site by April 15, 2013.

- A. Within units 1 and 2; oak trees marked with orange paint must be harvested and removed prior to April 1, 2013.
- B. Oak trees marked with orange paint must be cut and removed from an individual polygon within a payment unit prior to cutting any unmarked oak in that polygon. Orange painted marked oak may not be mixed with the unmarked oak.
- C. The contractor must inform the Timber Sale Administrator when cutting of the marked oak trees is completed in a payment unit prior to cutting any other trees in that payment unit.
- D. Oak marked with orange paint must be chipped, taken to a wood processing facility, or sawn into dimensional lumber products at a mill by April 15, 2013. If the contractor plans on selling the wood for firewood or is unable to market the wood, the orange marked oak may be moved to an area with no oak trees within a mile radius prior to April 15, 2013. If the wood is moved to a location where there is no oak present it may not be moved again until after July 15, 2013.
- E. If any oak marked with orange paint can not be processed by April 15, 2013, the wood must be hauled off site at an approved area that has no oak trees within 1 mile or on a site where the wood is covered with a dark plastic tarp. The tarp must cover the wood to the ground and the wood must remain covered from April 15, 2013 to July 15, 2013. After July 15, 2013, the wood can be disposed of at the purchaser's discretion.

2.1.11 - Description of timber note (2/04)

Note that when red oak is mentioned in the specifications and volume estimates pin oak and dead oak are included as well.

Units 1 and 2 contain multiple epi-centers of oak wilt.

3 - Payments

3.3 - Pre-measured Sales

3.3.4 - Dividing payment units (12/08)

Payment unit(s) with a value over \$18,000 may be divided at the request of the purchaser and upon approval of the Unit Manager. Dividing payment units is a contract modification which requires a Timber Sale Contract Supplement.

4 - Transportation

4.2 - Maintenance

4.2.1 - Hauling restriction (12/08)

Hauling may be restricted on forest roads by the Unit Manager or his/her representative. The restriction may occur during spring breakup or during other wet weather conditions.

4.2.4 - Grading (12/08)

Roads must be graded after the sale is completed. In general, this will require a road grader or bull dozer to shape up the roads after forest products have been hauled off site. The grading equipment to be used must be approved by the Unit Manager or his/her representative.

5 - Operations

5.2 - Conduct of Operations

5.2.1 - Slash

5.2.1.2 - Slash Removal

5.2.1.2.1 - Slash removal, right-of-way (12/04)

All slash must be removed at least 10 feet from the cleared right-of-way of forest roads and 50 feet from the edge of the Sturgeon Landing Road.

5.2.3 - Operating Restrictions

5.2.3.2 - Operating restrictions (9/11)

Within Payment Unit(s) 1 and 2, unless changed by written agreement, cutting, skidding and hauling of all oak must be completed by April 15, 2013. This restriction is to minimize/reduce the spread of oak wilt.

5.4 - Soil Protection

5.4.1 - Rutting restriction, general (1/09)

Operations are to cease immediately if equipment and weather conditions result in rutting of roads and skid trails which is 12 inches or greater in depth and 50 feet in length. The Unit Manager or his/her representative may restrict hauling and/or skidding if ruts exceed the specified depth. With the Unit Manager or his/her representative's approval, the Purchaser may return to the area when the risk of rutting has decreased.

7 - Other Conditions

7.2 - Extensions

7.2.4 - Oak wilt extension (1/11)

This sale contains trees infected with oak wilt that must be harvested promptly. One (1), twelve (12) month extension can be applied to one (1) other State Forest Timber Sale Contract owned by the purchaser and expiring within twelve (12) months from the date of this contract, to permit expediting the harvest of this sale. The free extension must be used before this contract is closed-out. This specification does not alleviate the purchaser from any contractual obligations of the extended State Forest Timber Sale Contract. Per General Condition & Requirement 7.2, extensions are at the sole discretion of the DNR.



Michigan Department of Natural Resources - Forest Resources Division
TIMBER SALE MAP

This information is provided by authority of Part 525 of Act 451, PA 1994, as amended.

SALE NUMBER	YEAR
330211301	2013
DATE	PAGE OF
10/10/2012	1 1

FOREST MANAGEMENT UNIT Escanaba	COUNTY Menominee	MAPPED BY Durbin CRUISED BY Salter, Durbin
TOWNSHIP T35N	RANGE R29W	SECTION(S) AND SUBDIVISION(S) S25, NENE, NESE, SESE; S36, NENE; T35N, R28W, S30, SWNW, SW1/4; S31, NWNW;

1:15,840

Cover Type				Density	
A = Aspen	H = Hemlock	P = Lowland Poplar	V = Bog or Marsh	0 = Non Stocked	5 = Pole Timber Medium
B = Paper Birch	J = Jack Pine	Q = Mixed Swamp Cnfr	W = White Pine	1 = Seedling Sapling Poor	6 = Pole Timber Well
C = Cedar	L = Lowland Brush	R = Red Pine	X = Non Stocked	2 = Seedling Sapling Medium	7 = Saw Timber Poor
E = Swamp Hdwoods	M = Mpl, Bch, Brch	S = Black Spruce	Z = Water	3 = Seedling Sapling Well	8 = Saw Timber Medium
F = Spruce Fir	N = Marsh	T = Tamarack	LM=Lowland Mix For	4 = Pole Timber Poor	9 = Saw Timber Well
G = Grass	O = Oak	U = Upland Brush	MD=Mix Deciduous		

Scattered Oak Wilt
 39.1 Acres



County Road G-12

Z-1 Rd

PVT
 PVT
 Lat 45.4030
 Lng -87.8273

25

30

Sturgeon Landing Y-2 Road

Muskrat Lake

Legend

XXX	Blue Line
~	Red Line
o-o	Yellow Line
◆	Registered Corner
*	GPS Location
A6	Timber Type
2	Payment Unit Number
↑	Camp/Dwelling

36

31



TIMBER SALE INFORMATION

PORKYS HAVEN (33-026-12-01)

T36N, R28W, SEC. 14; T36N, R28W, SEC. 15; T36N, R28W, SEC. 16.

Menominee County (Advertised Price \$103,205.70)

SALE NOTE: Unit 1 contains trees infected with oak wilt. This unit must be cut by April 1, 2013 and all oak must be hauled by April 15, 2013. Some of the balsam fir and spruce have received damage from the spruce budworm and some of the tamarac has been killed by the eastern larch beetle. The purchaser should harvest the wood as soon as possible.

No designated recreation site such as a trail, pathway, or campground is within the sale area or the vicinity. Access may be through state forest land.

A timber sale contract for this lump sum, sealed bid timber sale will be awarded to the responsible bidder offering the highest sealed bid price. Bids must be at or above the following advertised price for each species:

<u>PRODUCTS & SPECIES</u>	<u>ESTIMATED UNITS*</u>	<u>ADVERTISED PRICE</u>
Sawlogs		
Red Oak	39.20 MBF	\$ 154.00 / MBF
White Pine	62.00 MBF	\$ 124.00 / MBF
Pulpwood		
Black Spruce	688.00 Cords	\$ 28.45 / Cord
Mixed Hardwood	289.00 Cords	\$ 27.70 / Cord
N. W. Cedar	984.00 Cords	\$ 31.10 / Cord
Q. Aspen	457.00 Cords	\$ 29.10 / Cord
Tamarack	436.00 Cords	\$ 23.50 / Cord

In addition, the successful bidder agrees to purchase the following species at the indicated advertised price for a total value of \$7,754.90:

<u>PRODUCTS & SPECIES</u>	<u>ESTIMATED UNITS*</u>	<u>ADVERTISED PRICE</u>
Sawlogs		
Mixed Hardwood	4.10 MBF	\$ 111.00 / MBF
Red Pine	2.40 MBF	\$ 156.00 / MBF
Pulpwood		
Mixed Softwood	147.00 Cords	\$ 30.60 / Cord
Red Oak	148.00 Cords	\$ 16.40 / Cord

* The total volume is statistically estimated within plus (+) or minus (-) 8.12 percent. The estimated units are final and not subject to adjustment. Prospective bidders are urged to examine this timber and to make their own estimates of quantity and quality.

BOND AND PAYMENT SCHEDULE:

1. A bond in the amount of **\$5,200.00** to insure faithful performance of the conditions of the contract will be deposited by the successful bidder within 21 days of the sale award.
2. Cutting in any sale or unit without the required advance payment would be considered a trespass.
3. Total payment must be paid in advance or according to the following schedule:
 - (a) Ten percent (10%) of the sale value must be paid within 21 days of the sale award.
 - (b) The 10% down payment will be credited towards the first unit cut.
 - (c) Payment for each of the following units must be made before cutting begins in that unit:

<u>PAYMENT UNIT NUMBER</u>	<u>PERCENT OF TOTAL SALE VALUE</u>
01	8%
02	5%
03	13%
04	10%
05	15%
06	17%
07	26%
08	6%
4. If no cutting takes place, the 10% down payment will not be refunded.
5. Operations on the contract issued will terminate on 03/31/2015.

Sale Specific Conditions & Requirements

Sale Name: Porkys Haven Sale Number: 33-026-12-01

1 - Sale Area

1.2 - Boundaries

1.2.1 - Painted boundaries (12/08)

The sale boundary and Payment Unit boundaries are marked and identified by blue, red and yellow paint. Exterior sale boundary lines against private property are marked with blue paint. Exterior sale boundary lines against state are marked with red paint. Interior Payment Unit boundaries are marked with yellow paint. Do not cut painted boundary line trees unless also marked with orange paint. Yellow painted trees designating an interior Payment Unit boundary are only to be cut when all surrounding Payment Units have been paid for.

2 - Timber Specifications

2.1 - Included Timber

2.1.1 - Clearcut unit(s) with unmerchantable trees (8/11)

Within Payment Unit(s) 4 and 8, cut all trees that are three (3) inches or more in diameter measured at a point four and one-half (4-1/2) feet above ground level regardless of merchantability; except trees marked with green paint.

In addition, within unit 4 do not cut cedar.

In addition, within unit 8 do not cut white pine and red pine.

2.1.3 - Cut tree marked unit(s) (12/08)

Within Payment Unit(s) 3, all white pine are designated for cutting when marked with orange paint above and below stump height, regardless of merchantability. In addition, cut all other species of trees greater than three (3) inches in diameter.

2.1.4 - Species designation unit(s) (12/08)

Within Payment Unit(s) 1, all oak marked with orange paint is designated for cutting. Unit 1 contains two epi-centers of oak wilt that are being treated per the specifications listed below.

In addition, within unit 1 cut all species greater than three (3) inches in diameter; except trees marked with green paint.

All wood designated for cutting in unit 1 must be cut by April 1, 2013 and all wood must be skid and decked by April 15, 2013. Also, all oak must be hauled off site by April 15, 2013.

A. Within unit 1; oak trees marked with orange paint must be harvested and removed prior to April 1, 2013.

B. Oak trees marked with orange paint must be cut and removed from a payment unit prior to cutting any unmarked oak in that payment unit. Orange painted marked oak may not be mixed with the unmarked oak.

C. The contractor must inform the Timber Sale Administrator when cutting of the marked oak trees is completed in a payment unit prior to cutting any other trees in that payment unit.

D. Oak marked with orange paint must be chipped, taken to a wood processing facility, or sawn into dimensional lumber products at a mill by April 15, 2013. If the contractor plans on selling the wood for firewood or is unable to market the wood, the orange marked oak may be moved to an area with no oak trees within a mile radius prior to April 15, 2013. If the wood is moved to a location where there is no oak present it may not be moved again until after July 15, 2013.

E. If any oak marked with orange paint can not be processed by April 15, 2013, the wood must be hauled off site at an approved area that has no oak trees within 1 mile or on a site where the wood is covered with a dark plastic tarp. The tarp must cover the wood to the ground and the wood must remain covered from April 15, 2013 to July 15, 2013. After July 15, 2013, the wood can be disposed of at the purchaser's discretion.

2.1.7 - Leave tree marked unit(s) (8/11)

Within Payment Unit(s) 2, 5, 6 and 7, cut all trees that are three (3) inches or more in diameter measured at a point four and one-half (4-1/2) feet above ground level regardless of merchantability ; except cedar greater than nine (9) inches in diameter and trees marked with green paint above and below stump height.

2.1.11 - Description of timber note (2/04)

Note that the mixed softwood volume contains about 100 cords of white pine and 50 cords of balsam fir. The black spruce volume contains about 140 cords of white spruce. The aspen volume contains about 80 cords of balm.

Unit 1 contains two epi-centers of oak wilt.

3 - Payments

3.3 - Pre-measured Sales

3.3.4 - Dividing payment units (12/08)

Payment unit(s) with a value over \$18,000 may be divided at the request of the purchaser and upon approval of the Unit Manager. Dividing payment units is a contract modification which requires a Timber Sale Contract Supplement.

4 - Transportation

4.2 - Maintenance

4.2.1 - Hauling restriction (12/08)

Hauling may be restricted on forest roads by the Unit Manager or his/her representative. The restriction may occur during spring breakup or during other wet weather conditions.

4.2.4 - Grading (12/08)

Roads must be graded after the sale is completed. In general, this will require a road grader or bull dozer to shape up the roads after forest products have been hauled off site. The grading equipment to be used must be approved by the Unit Manager or his/her representative.

5 - Operations

5.2 - Conduct of Operations

5.2.1 - Slash

5.2.1.1 - Slash within sale area (2/04)

No trees are to be felled outside the sale area and all slash is to be kept at least 10 feet back from the blue paint line.

5.2.1.2 - Slash Removal

5.2.1.2.1 - Slash removal, right-of-way (12/04)

All slash must be removed at least 10 feet from the cleared right-of-way of forest roads and 50 feet from the edge of the Chalk Hills Road.

5.2.3 - Operating Restrictions

5.2.3.1 - Operating restrictions (9/11)

Within Payment Unit(s) 2, 5, 6 and 7 cutting and skidding are limited to the period of December 1st to March 31st, unless there is a dry period of time and the sale administrator allows a contractor to operate during this period of time. This restriction is because of low wet ground within all of these units.

5.2.3.2 - Operating restrictions (9/11)

Within Payment Unit(s) 1, unless changed by written agreement, cutting, skidding and hauling of all oak must be completed by April 15, 2013. This restriction is to minimize/reduce the spread of oak wilt.

5.2.3.11 - Coppice regeneration protection (4/10)

To promote aspen regeneration, harvesting is limited to October 1st through April 30th in unit 8.

5.4 - Soil Protection

5.4.1 - Rutting restriction, general (1/09)

Operations are to cease immediately if equipment and weather conditions result in rutting of roads and skid trails which is 12 inches or greater in depth and 50 feet in length. The Unit Manager or his/her representative may restrict hauling and/or skidding if ruts exceed the specified depth. With the Unit Manager or his/her representative's approval, the Purchaser may return to the area when the risk of rutting has decreased.

6 - Safety and Fire Prevention

6.2 - Signing

6.2.1 - Road posting (9/09)

The purchaser is responsible for posting and maintaining caution signs on the Chalk Hills Road prior to beginning operations. The road must be posted at appropriate distances from the sale area to warn of logging activity and truck traffic. Signs must be removed when harvest operations are suspended or completed. The Purchaser will provide these signs.

7 - Other Conditions

7.2 - Extensions

7.2.4 - Oak wilt extension (1/11)

This sale contains trees infected with oak wilt that must be harvested promptly. One (1), twelve (12) month extension can be applied to one (1) other State Forest Timber Sale Contract owned by the purchaser and expiring within twelve (12) months from the date of this contract, to permit expediting the harvest of this sale. The free extension must be used before this contract is closed-out. This specification does not alleviate the purchaser from any contractual obligations of the extended State Forest Timber Sale Contract. Per General Condition & Requirement 7.2, extensions are at the sole discretion of the DNR.

7.5 - Loss

7.5.1 - Deteriorating timber (7/09)

The sale area has received damage from the spruce budworm and the eastern larch beetle. The eastern larch beetle affects the tamarack. The purchaser should harvest the wood as soon as possible. The Department of Natural Resources is held free of responsibility of any further damage or deterioration due to delay in harvesting.



Michigan Department of Natural Resources - Forest Resources Division
TIMBER SALE MAP

This information is provided by authority of Part 525 of Act 451, PA 1994, as amended.

SALE NUMBER	YEAR
330261201	2012

FOREST MANAGEMENT UNIT Escanaba	COUNTY Menominee	MAPPED BY Durbin CRUISED BY Salter, Durbin	DATE 09/24/2012	PAGE 1	OF 1
------------------------------------	---------------------	---	--------------------	-----------	---------

TOWNSHIP T36N	RANGE R28W	SECTION(S) AND SUBDIVISION(S) S14, NWNW, SWNW, SENW; S15, NENE, NW1/4, NWSW; S16, NENE	1:15,840
------------------	---------------	---	----------

Cover Type				Density	
A = Aspen	H = Hemlock	P = Lowland Poplar	V = Bog or Marsh	0 = Non Stocked	5 = Pole Timber Medium
B = Paper Birch	J = Jack Pine	Q = Mixed Swamp Cnfr	W = White Pine	1 = Seedling Sapling Poor	6 = Pole Timber Well
C = Cedar	L = Lowland Brush	R = Red Pine	X = Non Stocked	2 = Seedling Sapling Medium	7 = Saw Timber Poor
E = Swamp Hdwoods	M = Mpl, Bch, Brch	S = Black Spruce	Z = Water	3 = Seedling Sapling Well	8 = Saw Timber Medium
F = Spruce Fir	N = Marsh	T = Tamarack	LM=Lowland Mix For	4 = Pole Timber Poor	9 = Saw Timber Well
G = Grass	O = Oak	U = Upland Brush	MD=Mix Deciduous		

Porky's Haven
157.1 Acres

11

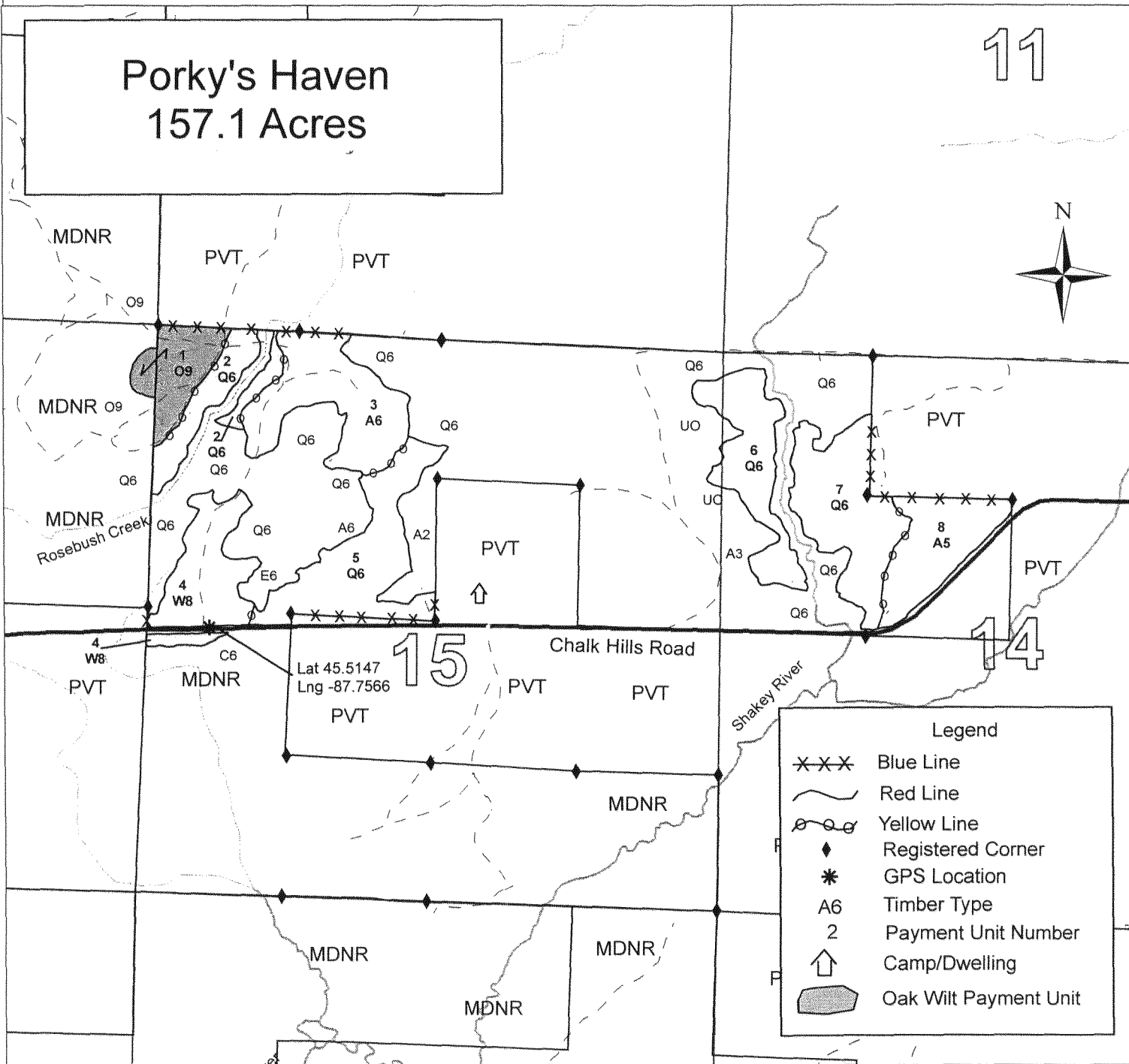

15

14

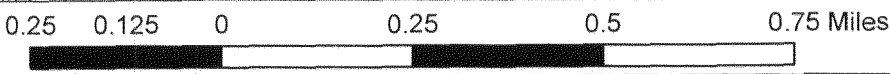

TIMBER SALE INFORMATION

DRIZZLY MIX (33-028-12-01)

T36N, R28W, SEC. 02; T36N, R28W, SEC. 03.

Menominee County (Advertised Price \$109,604.05)

SALE NOTE: There are two units (6 and 7) that contain epi-centers of oak wilt that need to be harvested by April 1, 2013 and the oak hauled by April 15, 2013.

No designated recreation site such as a trail, pathway, or campground is within the sale area or the vicinity. Access may be through private or state forest land.

A timber sale contract for this lump sum, sealed bid timber sale will be awarded to the responsible bidder offering the highest sealed bid price. Bids must be at or above the following advertised price for each species:

<u>PRODUCTS & SPECIES</u>	<u>ESTIMATED UNITS*</u>	<u>ADVERTISED PRICE</u>
Sawlogs		
Mixed Hardwood	66.30 MBF	\$ 116.00 / MBF
Red Oak	96.60 MBF	\$ 160.00 / MBF
Pulpwood		
Mixed Hardwood	1,867.00 Cords	\$ 26.40 / Cord
Q. Aspen	807.00 Cords	\$ 27.75 / Cord
Red Oak	452.00 Cords	\$ 16.40 / Cord

In addition, the successful bidder agrees to purchase the following species at the indicated advertised price for a total value of \$7,361.40:

<u>PRODUCTS & SPECIES</u>	<u>ESTIMATED UNITS*</u>	<u>ADVERTISED PRICE</u>
Sawlogs		
White Pine	17.00 MBF	\$ 129.00 / MBF
Pulpwood		
Mixed Softwood	177.00 Cords	\$ 29.20 / Cord

* The estimated units are final and not subject to adjustment. Prospective bidders are urged to examine this timber and to make their own estimates of quantity and quality.

BOND AND PAYMENT SCHEDULE:

1. A bond in the amount of **\$5,500.00** to insure faithful performance of the conditions of the contract will be deposited by the successful bidder within 21 days of the sale award.
2. Cutting in any sale or unit without the required advance payment would be considered a trespass.
3. Total payment must be paid in advance or according to the following schedule:
 - (a) Ten percent (10%) of the sale value must be paid within 21 days of the sale award.
 - (b) The 10% down payment will be credited towards the first unit cut.
 - (c) Payment for each of the following units must be made before cutting begins in that unit:

<u>PAYMENT UNIT NUMBER</u>	<u>PERCENT OF TOTAL SALE VALUE</u>
01	11%
02	18%
03	2%
04	8%
05	4%
06	5%
07	4%
08	11%
09	5%
10	5%
11	6%
12	5%
13	6%
14	2%
15	8%

4. If no cutting takes place, the 10% down payment will not be refunded.
5. Operations on the contract issued will terminate on 03/31/2015.

Sale Specific Conditions & Requirements

Sale Name: Drizzly Mix Sale Number: 33-028-12-01

1 - Sale Area

1.2 - Boundaries

1.2.1 - Painted boundaries (12/08)

The sale boundary and Payment Unit boundaries are marked and identified by blue, red and yellow paint. Exterior sale boundary lines against private property are marked with blue paint. Exterior sale boundary lines against state are marked with red paint. Interior Payment Unit boundaries are marked with yellow paint. Do not cut painted boundary line trees unless also marked with orange paint. Yellow painted trees designating an interior Payment Unit boundary are only to be cut when all surrounding Payment Units have been paid for.

2 - Timber Specifications

2.1 - Included Timber

2.1.1 - Clearcut unit(s) with unmerchantable trees (8/11)

Within Payment Unit(s) 1, 2, 4, 8, 13 and 15, cut all trees that are three (3) inches or more in diameter measured at a point four and one-half (4-1/2) feet above ground level regardless of merchantability; except white pine, red pine, white oak, beech, and trees marked with green paint.

Within unit 13 only the red oak marked with orange paint is to be cut. Also, there are no trees marked with green paint in unit 13.

2.1.3 - Cut tree marked unit(s) (12/08)

Within Payment Unit(s) 3, 5, 9, 10 and 14, all trees are designated for cutting when marked with orange paint above and below stump height, regardless of merchantability. In addition cut all aspen, balm and balsam fir greater than four (4) inches.

2.1.4 - Species designation unit(s) (12/08)

Within Payment Unit(s) 6 and 7, all oak marked with orange paint is designated for cutting. Units 6 and 7 contain epi-centers of oak wilt that are being treated per the specifications listed below.

In addition, cut all red, pin and dead oak from both of the units.

In addition, within unit 6 cut all other hardwood species marked with orange paint. Also, cut all aspen.

All wood designated for cutting in units 6 and 7 must be cut by April 1, 2013 and all wood must be skid and decked by April 15, 2013. Also, all oak must be hauled off site by April 15, 2013.

- A. Within units 6 and 7; oak trees marked with orange paint must be harvested and removed prior to April 1, 2013.
- B. Oak trees marked with orange paint must be cut and removed from a payment unit prior to cutting any unmarked oak in that payment unit. Orange painted marked oak may not be mixed with the unmarked oak.
- C. The contractor must inform the Timber Sale Administrator when cutting of the marked oak trees is completed in a payment unit prior to cutting any other trees in that payment unit.
- D. Oak marked with orange paint must be chipped, taken to a wood processing facility, or sawn into dimensional lumber products at a mill by April 15, 2013. If the contractor plans on selling the wood for firewood or is unable to market the wood, the orange marked oak may be moved to an area with no oak trees within a mile radius prior to April 15, 2013. If the wood is moved to a location where there is no oak present it may not be moved again until after July 15, 2013.
- E. If any oak marked with orange paint can not be processed by April 15, 2013, the wood must be hauled off site at an approved area that has no oak trees within 1 mile or on a site where the wood is covered with a dark plastic tarp. The tarp must cover the wood to the ground and the wood must remain covered from April 15, 2013 to July 15, 2013. After July 15, 2013, the wood can be disposed of at the purchaser's discretion.

2.1.7 - Leave tree marked unit(s) (8/11)

Within Payment Unit(s) 11 and 12, cut all trees that are four (4) inches or more in diameter measured at a point four and one-half (4-1/2) feet above ground level regardless of merchantability ; except cedar and trees marked with green paint above

and below stump height.

2.1.11 - Description of timber note (2/04)

Note that the white pine sawlog volume includes 1.5 MBF of red pine sawlogs. The mixed softwood pulpwood volume contains 80 cords of balsam fir, 80 cords of white spruce, 12 cords of white pine and some minor amounts of other softwood species.

Units 6 and 7 contain epi-centers of oak wilt that are being treated.

2.2 - Utilization

2.2.4 - Skidding length (2/11)

Skidding of unlimbed tops or lengths over 17 feet is not permissible within units 3, 5, 6, 9, 10 and 14; unless approved by the Unit Manager or his/her representative.

2.2.7 - Uncut designated trees (2/04)

Liquidated damages of \$5.00 per tree will be assessed for every marked tree not cut.

3 - Payments

3.3 - Pre-measured Sales

3.3.4 - Dividing payment units (12/08)

Payment unit(s) with a value over \$18,000 may be divided at the request of the purchaser and upon approval of the Unit Manager. Dividing payment units is a contract modification which requires a Timber Sale Contract Supplement.

4 - Transportation

4.1 - Construction

4.1.8 - Road work (1) (8/07)

The following road work is required: the contractor must purchase and install a new 12 inch by 24 foot corrugated steel culvert. The location is shown on the timber sale map. The contractor must also haul and spread 200 yards of gravel on the Jones Trail going into unit 15. There are some low areas that will require fill starting from County Road 577 and going back into unit 15. Twelve inches of gravel must also be placed over the new culvert. Gravel is available from a state pit located about five miles away. The roadwork must be completed prior to harvesting in unit 15. Jones Trail will need to be leveled to cut unit 7 this winter, but the required roadwork will not need to be done, due to the short time frame for cutting unit 7.

4.2 - Maintenance

4.2.1 - Hauling restriction (12/08)

Hauling may be restricted on forest roads by the Unit Manager or his/her representative. The restriction may occur during spring breakup or during other wet weather conditions.

4.2.4 - Grading (12/08)

Roads must be graded after the sale is completed. In general, this will require a road grader or bull dozer to shape up the roads after forest products have been hauled off site. The grading equipment to be used must be approved by the Unit Manager or his/her representative.

4.4 - Access

4.4.1 - Private property access (3/11)

Permission for access across private land into units 13 and 14 has been obtained by the DNR. The landowner has given permission for a contractor to cross his property coming in from the south to harvest units 13 and 14. The contractor is responsible for contacting the landowner prior to looking at the sale and prior to the winning contractor harvesting these units.

5 - Operations

5.2 - Conduct of Operations

5.2.1 - Slash

5.2.1.1 - Slash within sale area (2/04)

No trees are to be felled outside the sale area and all slash is to be kept at least 10 feet back from the blue paint line.

5.2.1.2 - Slash Removal

5.2.1.2.1 - Slash removal, right-of-way (12/04)

All slash must be removed at least 10 feet from the cleared right-of-way of forest roads.

5.2.3 - Operating Restrictions

5.2.3.2 - Operating restrictions (9/11)

Within Payment Unit(s) 6 and 7, unless changed by written agreement, cutting, skidding and hauling of all oak must be completed by April 1, 2013. This restriction is to minimize/reduce the spread of oak wilt.

5.2.3.3 - Bark slippage restriction (3/09)

Within Payment Unit(s) 3, 5, 9, 10, 12 and 14, unless changed by written agreement, cutting and skidding are not permitted during the period of April 15 to July 15. This restriction is because of bark slippage.

5.2.3.4 - Oak wilt restriction (6/10)

Within Payment Unit(s) 8 unless changed by written agreement, cutting and skidding are not permitted during the period of April 15 to July 15. This is necessary to reduce the spread of oak wilt. For more information, contact the Unit Manager or his/her representative.

5.2.3.11 - Coppice regeneration protection (4/10)

To promote aspen regeneration, harvesting is limited to October 1st through April 15th in unit 1.

5.4 - Soil Protection

5.4.1 - Rutting restriction, general (1/09)

Operations are to cease immediately if equipment and weather conditions result in rutting of roads and skid trails which is 12 inches or greater in depth and 50 feet in length. The Unit Manager or his/her representative may restrict hauling and/or skidding if ruts exceed the specified depth. With the Unit Manager or his/her representative's approval, the Purchaser may return to the area when the risk of rutting has decreased.

7 - Other Conditions

7.2 - Extensions

7.2.4 - Oak wilt extension (1/11)

This sale contains trees infected with oak wilt that must be harvested promptly. One (1), twelve (12) month extension can be applied to one (1) other State Forest Timber Sale Contract owned by the purchaser and expiring within twelve (12) months from the date of this contract, to permit expediting the harvest of this sale. The free extension must be used before this contract is closed-out. This specification does not alleviate the purchaser from any contractual obligations of the extended State Forest Timber Sale Contract. Per General Condition & Requirement 7.2, extensions are at the sole discretion of the DNR.

7.3 - Contract Modifications

7.3.2 - Modification for oak wilt (2/05)

Within the sale area, there may be patches of oak wilt. If oak wilt is identified within the sale area, this contract may be modified. The following modifications could occur: time of cutting, species to cut, volume to harvest, or various others dealing with the treatment of oak wilt. If a species is not specified in this contract, it shall be paid for at the average price received for that species and product.



Michigan Department of Natural Resources - Forest Resources Division
TIMBER SALE MAP

This information is provided by authority of Part 525 of Act 451, PA 1994, as amended.

SALE NUMBER	YEAR
330281201	2012
DATE	PAGE OF
09/27/2012	1 2

FOREST MANAGEMENT UNIT Escanaba	COUNTY Menominee	MAPPED BY Durbin CRUISED BY Salter, Durbin	DATE 09/27/2012	PAGE OF 1 2
TOWNSHIP T36N	RANGE R28W	SECTION(S) AND SUBDIVISION(S) S2, N1/2NE, N1/2NW; S3, N1/2	Scale: 1:15,840	

Cover Type				Density	
A = Aspen	H = Hemlock	P = Lowland Poplar	V = Bog or Marsh	0 = Non Stocked	5 = Pole Timber Medium
B = Paper Birch	J = Jack Pine	Q = Mixed Swamp Cnfr	W = White Pine	1 = Seedling Sapling Poor	6 = Pole Timber Well
C = Cedar	L = Lowland Brush	R = Red Pine	X = Non Stocked	2 = Seedling Sapling Medium	7 = Saw Timber Poor
E = Swamp Hdwoods	M = Mpl, Bch, Brch	S = Black Spruce	Z = Water	3 = Seedling Sapling Well	8 = Saw Timber Medium
F = Spruce Fir	N = Marsh	T = Tamarack	LM=Lowland Mix For	4 = Pole Timber Poor	9 = Saw Timber Well
G = Grass	O = Oak	U = Upland Brush	MD=Mix Deciduous		

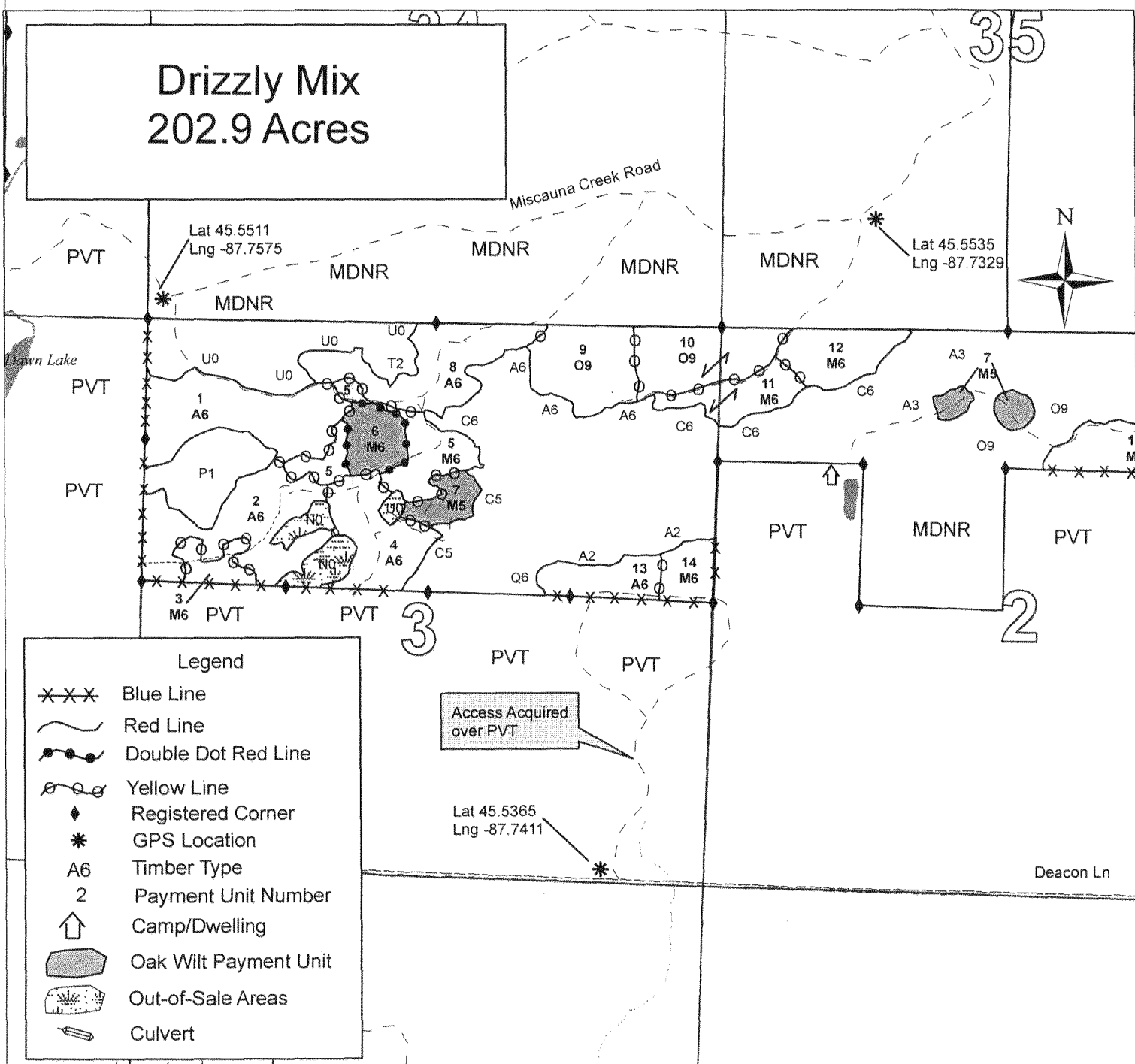

Legend

- XXX Blue Line
- Red Line
- Double Dot Red Line
- Yellow Line
- Registered Corner
- * GPS Location
- A6 Timber Type
- 2 Payment Unit Number
- ↑ Camp/Dwelling
- Oak Wilt Payment Unit
- Out-of-Sale Areas
- Culvert

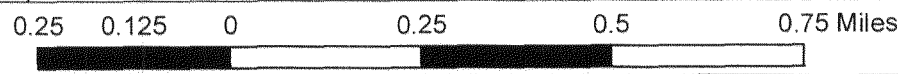



Michigan Department of Natural Resources - Forest Resources Division
TIMBER SALE MAP

This information is provided by authority of Part 525 of Act 451, PA 1994, as amended.

SALE NUMBER	YEAR
330281201	2012
DATE	PAGE OF
09/27/2012	2 2

FOREST MANAGEMENT UNIT Escanaba	COUNTY Menominee	MAPPED BY Durbin CRUISED BY Salter, Durbin
------------------------------------	---------------------	---

TOWNSHIP T36N	RANGE R28W	SECTION(S) AND SUBDIVISION(S) S2, N1/2NE, N1/2NW; S3, N1/2	1:15,840
------------------	---------------	---	----------

Cover Type				Density	
A = Aspen	H = Hemlock	P = Lowland Poplar	V = Bog or Marsh	0 = Non Stocked	5 = Pole Timber Medium
B = Paper Birch	J = Jack Pine	Q = Mixed Swamp Cnfr	W = White Pine	1 = Seedling Sapling Poor	6 = Pole Timber Well
C = Cedar	L = Lowland Brush	R = Red Pine	X = Non Stocked	2 = Seedling Sapling Medium	7 = Saw Timber Poor
E = Swamp Hdwoods	M = Mpl, Bch, Brch	S = Black Spruce	Z = Water	3 = Seedling Sapling Well	8 = Saw Timber Medium
F = Spruce Fir	N = Marsh	T = Tamarack	LM=Lowland Mix For	4 = Pole Timber Poor	9 = Saw Timber Well
G = Grass	O = Oak	U = Upland Brush	MD=Mix Deciduous		

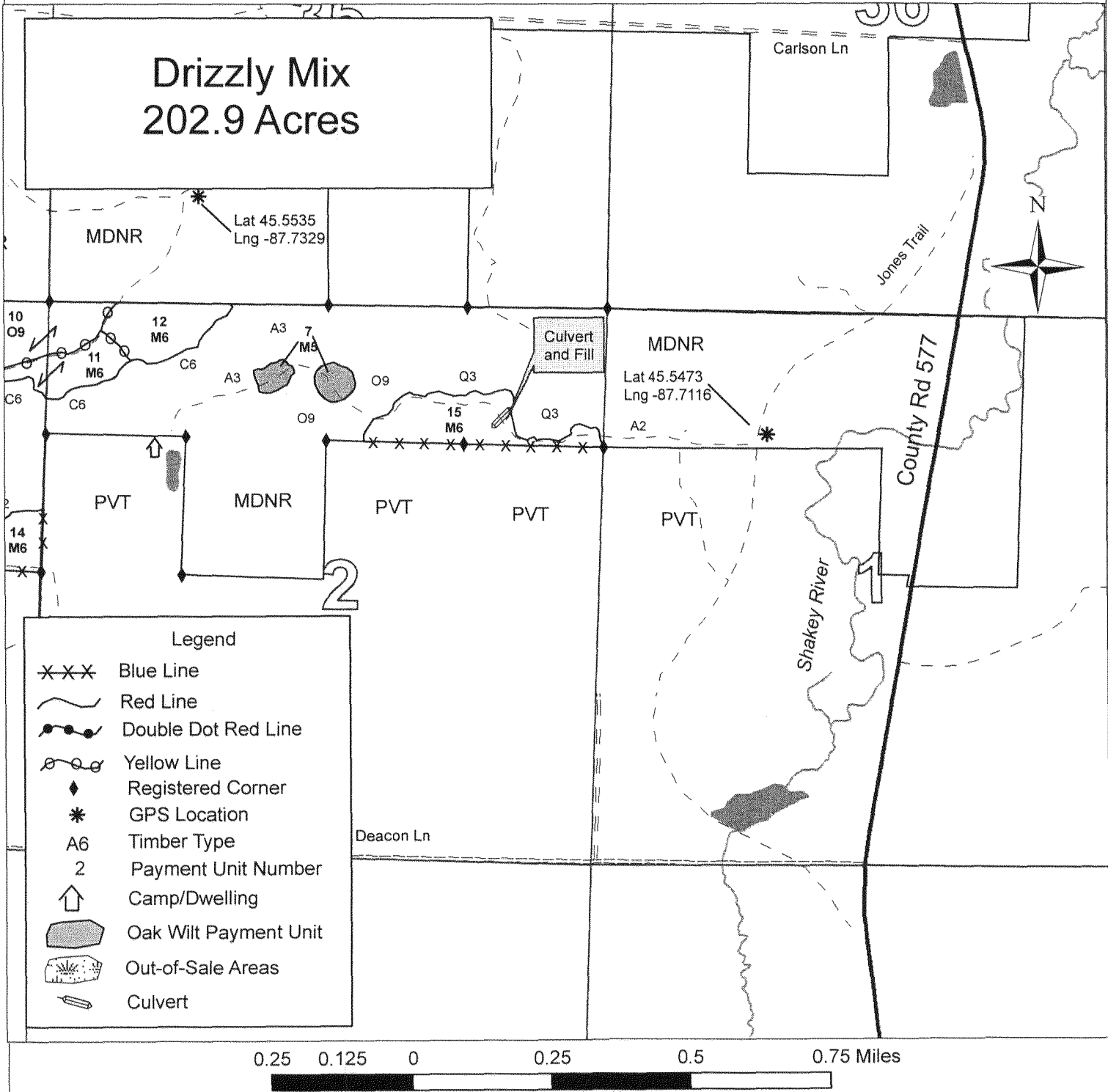

Legend

- XXX Blue Line
- Red Line
- Double Dot Red Line
- Yellow Line
- Registered Corner
- * GPS Location
- A6 Timber Type
- 2 Payment Unit Number
- ↑ Camp/Dwelling
- Oak Wilt Payment Unit
- Out-of-Sale Areas
- Culvert

SCATTERED OAK WILT (33-021-13-01)

T35N, R28W, SEC. 30; T35N, R28W, SEC. 31; T35N, R29W, SEC. 25; T35N, R29W, SEC. 36,
Menominee County

In response to the notice of sale to be held 3:00 p.m. (local time) on December 6, 2012, I am hereby submitting my sealed bid (firm offer) for the following forest products to be cut. Bids for individual species must be at or above the advertised price. All non-responsive bid forms may be rejected.

<u>PRODUCTS & SPECIES</u>	<u>ESTIMATED UNITS*</u>	<u>ADVERTISED PRICE</u>	<u>BID PRICE</u>
Sawlogs			
Red Oak	30.00 MBF	\$ 138.00 / MBF	\$ _____ / MBF
Pulpwood			
Q. Aspen	131.00 Cords	\$ 34.65 / Cord	\$ _____ / Cord
Red Oak	534.00 Cords	\$ 16.40 / Cord	\$ _____ / Cord

* The estimated units are final and not subject to adjustment. Prospective bidders are urged to examine this timber and to make their own estimates of quantity and quality.

I understand that any or all bids may be rejected. All bids must be signed and all bid items must be bid or the bid form may be rejected. I also understand that consideration and awarding a contract will be based upon my past performance and ability to complete the contract based upon equipment and staffing subject to my control.

FEDERAL ID: ____ - ____ - ____ or SOCIAL SECURITY NUMBER: ____ - ____ - ____

Company or individual bidding: _____

Company representative's name: _____

Address: _____

City: _____ State: _____ Zip: _____

IF AVAILABLE, PLEASE PLACE THE PERSONALIZED LABEL FROM YOUR PROSPECTUS IN THE ABOVE BOX.

Individual or company representative's signature: _____ Date: _____

Phone number : _____ Email (optional): _____



TIMBER SALE

VERIFICATION OF WORKER'S DISABILITY COMPENSATION ACT COMPLIANCE

As required by Act 317, P.A. 1969 (Worker's Compensation) and
Part 525 of Act 451 of 1994, as amended.

FOR DEPARTMENT USE ONLY	
Sale Number (XX - XXX - XX - XX)	
Forest Management Unit:	

VERIFICATION OF WORKER'S DISABILITY COMPENSATION ACT COMPLIANCE

- This verification must be completed and submitted within 21 days of contract award and prior to the issuance of the timber sale contract.
- In addition, if boxes 2B or 2C are checked, then Notice of Exclusion or Certificate of Insurance must be submitted within 21 days of the contract award and prior to the issuance of the timber sale contract.
- All Information must be typed or printed except for written signatures.

Please Check Appropriate Categories:

1. My business is organized as (you **must** check one of the boxes below):
 - A. Sole Proprietorship (individual)
 - B. Partnership
 - C. Corporation
2. You **must** check one of the boxes below:
 - A. I certify that my business is a sole proprietorship and it has no employees but the sole proprietor. I am not subject to the Worker's Compensation Laws.
 - B. I certify that my business has satisfied its obligation to the Worker's Compensation Act through the use of an approved Notice of Exclusion (BWC-337, Rev. 5/96). I will provide a copy of the Notice of Exclusion within 21 days of the contract award. (For questions or a copy of the BWC-337, please call the Worker's Compensation Bureau at 517-322-1195).
 - C. I certify that my business has a Worker's Compensation Policy. I will provide an original Certificate of Insurance within 21 days of the contract award.
3. If you have checked item 2(A) or 2(B), you **must** indicate the number of **both** full-time and part-time employees, other than yourself, including family members and active partners (if none, you must enter "0").

_____ Full-time Employees

_____ Part-time Employees

Name of Business		Federal ID (or) Social Security No.
Address		Telephone ()
City	State	ZIP

I hereby certify that the above information is true and correct. I agree to notify the Michigan DNRE of any changes that occur in factors affecting my coverage during any of my present and future operations.

Signature of Owner or Authorized Representative

Title

Date

PORKYS HAVEN (33-026-12-01)

T36N, R28W, SEC. 14; T36N, R28W, SEC. 15; T36N, R28W, SEC. 16, Menominee County

In response to the notice of sale to be held 3:00 p.m. (local time) on December 6, 2012, I am hereby submitting my sealed bid (firm offer) for the following forest products to be cut. Bids for individual species must be at or above the advertised price. All non-responsive bid forms may be rejected.

<u>PRODUCTS & SPECIES</u>	<u>ESTIMATED UNITS*</u>	<u>ADVERTISED PRICE</u>	<u>BID PRICE</u>
Sawlogs			
Red Oak	39.20 MBF	\$ 154.00 / MBF	\$ _____ / MBF
White Pine	62.00 MBF	\$ 124.00 / MBF	\$ _____ / MBF
Pulpwood			
Black Spruce	688.00 Cords	\$ 28.45 / Cord	\$ _____ / Cord
Mixed Hardwood	289.00 Cords	\$ 27.70 / Cord	\$ _____ / Cord
N. W. Cedar	984.00 Cords	\$ 31.10 / Cord	\$ _____ / Cord
Q. Aspen	457.00 Cords	\$ 29.10 / Cord	\$ _____ / Cord
Tamarack	436.00 Cords	\$ 23.50 / Cord	\$ _____ / Cord

In addition, the successful bidder agrees to purchase the following species at the indicated advertised price for a total value of \$7,754.90 :

<u>PRODUCTS & SPECIES</u>	<u>ESTIMATED UNITS*</u>	<u>ADVERTISED PRICE</u>
Sawlogs		
Mixed Hardwood	4.10 MBF	\$ 111.00 / MBF
Red Pine	2.40 MBF	\$ 156.00 / MBF
Pulpwood		
Mixed Softwood	147.00 Cords	\$ 30.60 / Cord
Red Oak	148.00 Cords	\$ 16.40 / Cord

* The total volume is statistically estimated within plus (+) or minus (-) 8.12 percent. The estimated units are final and not subject to adjustment. Prospective bidders are urged to examine this timber and to make their own estimates of quantity and quality.

I understand that any or all bids may be rejected. All bids must be signed and all bid items must be bid or the bid form may be rejected. I also understand that consideration and awarding a contract will be based upon my past performance and ability to complete the contract based upon equipment and staffing subject to my control.

FEDERAL ID: _____ or SOCIAL SECURITY NUMBER: _____

Company or individual bidding: _____

Company representative's name: _____

Address: _____

City: _____ State: _____ Zip: _____

IF AVAILABLE, PLEASE PLACE THE PERSONALIZED LABEL FROM YOUR PROSPECTUS IN THE ABOVE BOX.

Individual or company representative's signature: _____ Date: _____

Phone number : _____ Email (optional): _____



TIMBER SALE

VERIFICATION OF WORKER'S DISABILITY COMPENSATION ACT COMPLIANCE

As required by Act 317, P.A. 1969 (Worker's Compensation) and
Part 525 of Act 451 of 1994, as amended.

FOR DEPARTMENT USE ONLY	
Sale Number (XX - XXX - XX - XX)	
Forest Management Unit:	

VERIFICATION OF WORKER'S DISABILITY COMPENSATION ACT COMPLIANCE

- This verification must be completed and submitted within 21 days of contract award and prior to the issuance of the timber sale contract.
- In addition, if boxes 2B or 2C are checked, then Notice of Exclusion or Certificate of Insurance must be submitted within 21 days of the contract award and prior to the issuance of the timber sale contract.
- All Information must be typed or printed except for written signatures.

Please Check Appropriate Categories:

1. My business is organized as (you **must** check one of the boxes below):
 - A. Sole Proprietorship (individual)
 - B. Partnership
 - C. Corporation
2. You **must** check one of the boxes below:
 - A. I certify that my business is a sole proprietorship and it has no employees but the sole proprietor. I am not subject to the Worker's Compensation Laws.
 - B. I certify that my business has satisfied its obligation to the Worker's Compensation Act through the use of an approved Notice of Exclusion (BWC-337, Rev. 5/96). I will provide a copy of the Notice of Exclusion within 21 days of the contract award. (For questions or a copy of the BWC-337, please call the Worker's Compensation Bureau at 517-322-1195).
 - C. I certify that my business has a Worker's Compensation Policy. I will provide an original Certificate of Insurance within 21 days of the contract award.
3. If you have checked item 2(A) or 2(B), you **must** indicate the number of **both** full-time and part-time employees, other than yourself, including family members and active partners (if none, you must enter "0").

_____ Full-time Employees

_____ Part-time Employees

Name of Business		Federal ID (or) Social Security No.
Address		Telephone ()
City	State	ZIP

I hereby certify that the above information is true and correct. I agree to notify the Michigan DNRE of any changes that occur in factors affecting my coverage during any of my present and future operations.

Signature of Owner or Authorized Representative

Title

Date

DRIZZLY MIX (33-028-12-01)

T36N, R28W, SEC. 02; T36N, R28W, SEC. 03, Menominee County

In response to the notice of sale to be held 3:00 p.m. (local time) on December 6, 2012, I am hereby submitting my sealed bid (firm offer) for the following forest products to be cut. Bids for individual species must be at or above the advertised price. All non-responsive bid forms may be rejected.

<u>PRODUCTS & SPECIES</u>	<u>ESTIMATED UNITS*</u>	<u>ADVERTISED PRICE</u>	<u>BID PRICE</u>
Sawlogs			
Mixed Hardwood	66.30 MBF	\$ 116.00 / MBF	\$ _____ / MBF
Red Oak	96.60 MBF	\$ 160.00 / MBF	\$ _____ / MBF
Pulpwood			
Mixed Hardwood	1,867.00 Cords	\$ 26.40 / Cord	\$ _____ / Cord
Q. Aspen	807.00 Cords	\$ 27.75 / Cord	\$ _____ / Cord
Red Oak	452.00 Cords	\$ 16.40 / Cord	\$ _____ / Cord

In addition, the successful bidder agrees to purchase the following species at the indicated advertised price for a total value of \$7,361.40 :

<u>PRODUCTS & SPECIES</u>	<u>ESTIMATED UNITS*</u>	<u>ADVERTISED PRICE</u>
Sawlogs		
White Pine	17.00 MBF	\$ 129.00 / MBF
Pulpwood		
Mixed Softwood	177.00 Cords	\$ 29.20 / Cord

* The estimated units are final and not subject to adjustment. Prospective bidders are urged to examine this timber and to make their own estimates of quantity and quality.

I understand that any or all bids may be rejected. All bids must be signed and all bid items must be bid or the bid form may be rejected. I also understand that consideration and awarding a contract will be based upon my past performance and ability to complete the contract based upon equipment and staffing subject to my control.

FEDERAL ID: _____ - _____ or SOCIAL SECURITY NUMBER: _____ - _____ - _____

Company or individual bidding: _____

Company representative's name: _____

Address: _____

City: _____ State: _____ Zip: _____

IF AVAILABLE, PLEASE PLACE THE PERSONALIZED LABEL FROM YOUR PROSPECTUS IN THE ABOVE BOX.

Individual or company representative's signature: _____ Date: _____

Phone number : _____ Email (optional): _____



TIMBER SALE

VERIFICATION OF WORKER'S DISABILITY COMPENSATION ACT COMPLIANCE

As required by Act 317, P.A. 1969 (Worker's Compensation) and
Part 525 of Act 451 of 1994, as amended.

FOR DEPARTMENT USE ONLY	
Sale Number (XX - XXX - XX - XX)	
Forest Management Unit:	

VERIFICATION OF WORKER'S DISABILITY COMPENSATION ACT COMPLIANCE

- This verification must be completed and submitted within 21 days of contract award and prior to the issuance of the timber sale contract.
- In addition, if boxes 2B or 2C are checked, then Notice of Exclusion or Certificate of Insurance must be submitted within 21 days of the contract award and prior to the issuance of the timber sale contract.
- All Information must be typed or printed except for written signatures.

Please Check Appropriate Categories:

1. My business is organized as (you **must** check one of the boxes below):
 - A. Sole Proprietorship (individual)
 - B. Partnership
 - C. Corporation
2. You **must** check one of the boxes below:
 - A. I certify that my business is a sole proprietorship and it has no employees but the sole proprietor. I am not subject to the Worker's Compensation Laws.
 - B. I certify that my business has satisfied its obligation to the Worker's Compensation Act through the use of an approved Notice of Exclusion (BWC-337, Rev. 5/96). I will provide a copy of the Notice of Exclusion within 21 days of the contract award. (For questions or a copy of the BWC-337, please call the Worker's Compensation Bureau at 517-322-1195).
 - C. I certify that my business has a Worker's Compensation Policy. I will provide an original Certificate of Insurance within 21 days of the contract award.
3. If you have checked item 2(A) or 2(B), you **must** indicate the number of **both** full-time and part-time employees, other than yourself, including family members and active partners (if none, you must enter "0").

_____ Full-time Employees

_____ Part-time Employees

Name of Business		Federal ID (or) Social Security No.
Address		Telephone ()
City	State	ZIP

I hereby certify that the above information is true and correct. I agree to notify the Michigan DNRE of any changes that occur in factors affecting my coverage during any of my present and future operations.

Signature of Owner or Authorized Representative

Title

Date