



**DEPARTMENT OF NATURAL RESOURCES  
STATE OF MICHIGAN**

**TIMBER SALE PROSPECTUS #5020**

SCHEDULED SALE DATE AND TIME: 3:00 p.m. (local time) on January 13, 2014.

LOCATION: ESCANABA OFFICE, 6833 HWY 2, 41 & M-35, GLADSTONE, MI 49837.

PROSPECTUS NOTE: The bidder is advised to inspect the sale area and review the location, estimated volumes, operating costs and contract terms of proposed sales. Please be aware that some landowners may request 60 days or more notice for access across their land.

Notice is hereby given that bids will be received by the Unit Manager, ESCANABA MANAGEMENT UNIT, for certain timber on the following described lands:

BEAR TRACK (33-005-13-01) / T35N, R25W, SEC. 20, NWNE, N1/2NW, SWNW.

Menominee County, Advertised Price \$12,296.60, 32.0 Acres

SALE NOTE: No designated recreation site such as a trail, pathway, or campground is within the sale area or the vicinity. Access may be through state forest land.

SITTING BEAR (33-006-13-01) / T41N, R23W, SEC. 03, SWSW, NWSW.

T41N, R23W, SEC. 04, NESE, SESE, NWSE.

T41N, R23W, SEC. 09, NENE, SENE, SE1/4, SESW.

T41N, R23W, SEC. 10, SWNW.

Delta County, Advertised Price \$84,463.20, 186.5 Acres

SALE NOTE: No designated recreation site such as a trail, pathway, or campground is within the sale area or the vicinity. Access may be through state forest land.

WALKING FROG (33-008-13-01) / T36N, R25W, SEC. 28, NE1/4, NENW, SENW, NWSE, NESE,.

T36N, R25W, SEC. 28, SESW.

T36N, R25W, SEC. 33, NENW.

Menominee County, Advertised Price \$53,678.00, 95.0 Acres

SALE NOTE: A recreation site such as a trail, pathway, or campground is within the sale area or the vicinity. Certain restrictions/specifications may be applicable including time restrictions. Access may be through state forest land.

GOVERNMENT WOLF (33-009-13-01) / T37N, R24W, SEC. 07,

NE1/4, NWSE, NESE, SWSE, SESW, SWSW.

T37N, R24W, SEC. 07, NWSW.

T37N, R24W, SEC. 08, SENW, NESW, SESW, NWSE.

T37N, R24W, SEC. 18, NENW, NWNE, SENW, SWNW.

Delta County, Advertised Price \$49,389.30, 178.0 Acres

SALE NOTE: The access to Unit 1 is through private property. The contact numbers may be obtained from the Escanaba Forest Resources Unit office.

No designated recreation site such as a trail, pathway, or campground is within the sale area or the vicinity. Access may be through private or state forest land.

RISING WATER (33-026-13-01) / T34N, R29W, SEC. 11, NWNE, NENE, SENE, NESE, SESE.

T34N, R29W, SEC. 12, NWNW, SWNW, SENW, SWNE.

Menominee County, Advertised Price \$113,432.70, 191.9 Acres

SALE NOTE: This sale contains numerous suspect oak wilt epi-centers. If these areas are positively identified and money and resources are available, certain cutting specifications may be altered. The contractor is responsible for purchasing and installing two new culverts.

No designated recreation site such as a trail, pathway, or campground is within the sale area or the vicinity. Access may be through state forest land.

BID INSTRUCTIONS (VER. 06/06/2013):

1. Scheduled Bid Location, Date, and Time (2/11)

Bids must be received by the Unit Manager, ESCANABA OFFICE, 6833 HWY 2, 41 & M-35, GLADSTONE, MI 49837, no later than 3:00 p.m. (local time) on January 13, 2014. For further information concerning this sale, contact Eric Thompson at 906-786-2354 extension 142.

2. Bidder's Qualifications (2/12)

Purchaser shall obtain workers compensation insurance to cover claims under Michigan's Worker's Disability Compensation Act of 1969 or similar employee benefit act of any other state applicable to an employee. If all or part of a timber sale was prepared by a private contractor, that contractor and that contractor's company are not permitted to bid on the timber sale contract. Bids will not be accepted from individuals or companies appearing on the DNR/FRD No-Bid List. This list contains the names of purchasers who previously failed to execute a contract within 21-days or who have a history of poor performance.

3. Preparation of Sealed Bids (1/11)

Bids shall be manually signed in ink; bid prices must be entered for each species and product in the Bid Price column for all material subject to bidding; and all fill-in blanks must be completed. If erasures or other changes appear on the forms, each erasure or change must be initialed by the person signing the bid.

4. Submission of Sealed Bids (6/11)

Bid forms may be obtained from the Unit Manager. All bids must be submitted on the bid form and in an envelope clearly identified as described in this section. NOTE: Only one bid form per bid envelope. Sealed bids must be submitted to the Unit office designated in the prospectus and must be submitted at or prior to the time established in the prospectus. The envelope should show on the outside (a) the sale name or number and (b) the date and time of bid opening as shown in the prospectus. Bids received after the time specified in the sale prospectus are late bids and will be rejected.

5. Public Opening of Sealed Bids (6/13)

If conditions permit, the sealed bids will be publicly opened and posted at the time and place set in the prospectus.

If a bidder, present at a bid opening, has submitted bids on more than one sale, that bidder may withdraw their unopened bid envelopes after being declared the successful bidder on one sale.

6. Award of Contract (1/11)

Award of the contract will be made to the Bidder whose bid, conforming to the prospectus, is most advantageous to the State of Michigan on the basis of total value at rates bid for the estimated quantities. The State reserves the right to reject any bid or waive any minor irregularity in bids received. A written award mailed (or otherwise furnished) to the successful Bidder shall be deemed to result in a binding contract without further action by either party.

7. Down Payment (1/11)

The Bidder to whom award is made must make a down payment within 21 days of the sale award. The amount of the down payment will be calculated as shown in the Bond and Payment Schedule of this prospectus. Only cash may be used to meet this requirement.

8. Performance Security (1/11)

As guarantee of faithful performance, a cash bond, certificate of deposit, surety bond or irrevocable letter of credit (LOC) is required within 21 days of the sale award. The amount of the performance security is shown in the Bond and Payment Schedule of this prospectus. If an LOC or surety is used, the coverage must extend for at least 6 months beyond the contract expiration.

9. Timber Sale Contract (10/12)

Additional conditions and requirements common to all timber sales are listed on the timber sale contract (R4031) and are available on line at [www.michigan.gov/timber](http://www.michigan.gov/timber). Contact the Unit Manager for additional information or a sample contract. Within 21 days of the date of the award letter, the bidder must sign the contract and provide the required down payment, performance security, and verification of worker's disability compensation. The down payment and performance security shall be in accordance with the provisions of the timber sale contract, in the sums stated in this prospectus. If these actions are not

taken, then the Bidder, the Bidder's corporation, and the corporation's principals may not be permitted to bid on State timber sales for a period of 1 year. In addition, the Bidder certifies that if awarded this contract, the Bidder will complete the timber sale contract in accordance with its terms and any modifications thereof including requirements to purchase, cut, and remove the included timber by the termination date.

10. Disclaimer of Estimates and Bidder's Warranty of Inspection (1/11)

Before submitting this bid, the Bidder is advised and cautioned to inspect the sale area, review the requirements of the sale contract, and take other steps as may be reasonably necessary to ascertain the location, estimated volumes, construction estimates, and operating costs of the proposed sale. Failure to do so will not relieve the Bidder from responsibility for completing the contract.

The Bidder warrants that this bid is submitted solely on the basis of the Bidder's examination and inspection of the quality and quantity of the timber offered for sale and the Bidder's opinion of the value thereof and the costs of recovery. No reliance should be placed on the State of Michigan's estimates of timber quality, quantity or costs of recovery. Bidder further acknowledges that the State of Michigan: (i) expressly disclaims any warranty of fitness of timber for any purpose; (ii) offers this timber as is without any warranty of quality (merchantability) or quantity and (iii) expressly disclaims any warranty as to the quantity or quality of timber sold.

11. Certification and Chain-of-Custody (3/13)

Unless otherwise indicated in the contract under section 7 – Other Conditions of the Sale Specific Conditions & Requirements, the area encompassed by this timber sale is certified to the standards of the Forest Stewardship Council (FSC) - Certificate #SCS-FM/COC-00090N and the Sustainable Forestry Initiative (SFI) - Certificate # NSF-SFIS-5Y031-S1. Forest products from this sale may be delivered to the mill as "FSC 100% and / or SFI certified" as long as the contractor hauling the forest products is chain-of-custody (COC) certified or covered under a COC certificate from the destination mill. The purchaser is responsible for maintaining COC after leaving the sale area.

KEITH CREAGH

Director

## TIMBER SALE INFORMATION

### BEAR TRACK (33-005-13-01)

T35N, R25W, SEC. 20.

Menominee County (Advertised Price \$12,296.60)

SALE NOTE: No designated recreation site such as a trail, pathway, or campground is within the sale area or the vicinity. Access may be through state forest land.

A timber sale contract for this lump sum, sealed bid timber sale will be awarded to the responsible bidder offering the highest sealed bid price. Bids must be at or above the following advertised price for each species:

| <u>PRODUCTS &amp; SPECIES</u> | <u>ESTIMATED UNITS*</u> | <u>ADVERTISED PRICE</u> |
|-------------------------------|-------------------------|-------------------------|
| Sawlogs                       |                         |                         |
| White Pine                    | 12.00 MBF               | \$ 57.00 / MBF          |
| Pulpwood                      |                         |                         |
| Black Spruce                  | 437.00 Cords            | \$ 15.80 / Cord         |
| Mixed Softwood                | 130.00 Cords            | \$ 17.90 / Cord         |
| Red Maple                     | 98.00 Cords             | \$ 14.05 / Cord         |

In addition, the successful bidder agrees to purchase the following species at the indicated advertised price for a total value of \$1,004.10:

| <u>PRODUCTS &amp; SPECIES</u> | <u>ESTIMATED UNITS*</u> | <u>ADVERTISED PRICE</u> |
|-------------------------------|-------------------------|-------------------------|
| Sawlogs                       |                         |                         |
| Red Maple                     | 1.00 MBF                | \$ 141.00 / MBF         |
| Red Pine                      | 1.50 MBF                | \$ 101.00 / MBF         |
| Pulpwood                      |                         |                         |
| Paper Birch                   | 27.00 Cords             | \$ 14.80 / Cord         |
| Q. Aspen                      | 16.00 Cords             | \$ 19.50 / Cord         |

\* The total volume is statistically estimated within plus (+) or minus (-) 13.66 percent. The estimated units are final and not subject to adjustment. Prospective bidders are urged to examine this timber and to make their own estimates of quantity and quality.

#### **BOND AND PAYMENT SCHEDULE:**

1. A bond in the amount of **\$1,000.00** to insure faithful performance of the conditions of the contract will be deposited by the successful bidder within 21 days of the sale award.
2. Cutting in any sale or unit without the required advance payment would be considered a trespass.
3. Total payment must be paid in advance or according to the following schedule:
  - (a) Ten percent (10%) of the sale value must be paid within 21 days of the sale award.
  - (b) The 10% down payment will be credited towards the first unit cut.
  - (c) Payment for each of the following units must be made before cutting begins in that unit:
 

| <u>PAYMENT UNIT NUMBER</u> | <u>PERCENT OF TOTAL SALE VALUE</u> |
|----------------------------|------------------------------------|
| 01                         | 61%                                |
| 02                         | 25%                                |
| 03                         | 14%                                |
4. If no cutting takes place, the 10% down payment will not be refunded.
5. Operations on the contract issued will terminate on 03/31/2017.

## Sale Specific Conditions & Requirements

Sale Name: Bear Track Sale Number: 33-005-13-01

### 1 - Sale Area

#### 1.2 - Boundaries

##### 1.2.1 - Painted boundaries (10/12)

The sale boundary and Payment Unit boundaries are marked and identified by blue and red paint. Exterior sale boundary lines against private property are marked with blue paint. Exterior sale boundary lines against state are marked with red paint. Painted boundary line trees are only to be cut if they are marked with orange paint.

### 2 - Timber Specifications

#### 2.1 - Included Timber

##### 2.1.3 - Cut tree marked unit(s) (12/08)

Within Payment Unit(s) 3, all red and white pine trees are designated for cutting when marked with orange paint above and below stump height, regardless of merchantability. Also, all aspen, white birch, red maple, balsam fir and spruce which meet minimum piece specifications in 2.2 Utilization are designated for cutting.

##### 2.1.7 - Leave tree marked unit(s) (8/11)

Within Payment Unit(s) 1 and 2, all trees, which meet minimum piece specifications in 2.2 Utilization, are designated for cutting. Within unit 1, do not cut white pine trees marked with green paint above and below stump height.

Within units 1 and 2, Leave at least 1(one) good quality spruce or tamarack seed tree every 100 feet. A good quality seed tree must be at least 7-8 inches at dbh and windfirm. Identifying what qualifies as a good quality seed tree will be discussed at the pre-sale conference.

##### 2.1.11 - Description of timber note (2/04)

Note that mix softwood includes red pine, white pine, and balsam fir.

### 4 - Transportation

#### 4.1 - Construction

##### 4.1.6 - Road construction (1/09)

Construction of new roads or improvements of existing roads shall be done in such a way as to minimize the environmental and visual impacts. Merchantable trees shall be cut and utilized unless otherwise directed. Non-merchantable trees shall be severed and laid flat on the ground. Slash shall be scattered, and not left in windrows and kept a minimum of 10 feet back from the road edge. Stumps shall be set upright, not left on edge, and be moved at least 10 feet away from the road edge. Disturbed soil shall be feathered into the woods and not left in berms or windrows.

##### 4.1.7 - Road closure (10/11)

All new roads built into the sale must be blocked to vehicle traffic within 30 days of completion of hauling. Overgrown roads that are reopened shall be considered new roads. In general, this will require constructing a four (4') foot high berm of stumps and logs covered with earth. Contact the sale administrator for specific details of design and placement.

#### 4.2 - Maintenance

##### 4.2.1 - Hauling restriction (12/08)

Hauling may be restricted on forest roads by the Unit Manager or his/her representative. The restriction may occur during spring breakup and may also occur during wet weather conditions.

##### 4.2.4 - Grading (12/08)

Roads must be graded after the sale is completed. In general, this will require a road grader or bull dozer to shape up the roads after forest products have been hauled off site. The grading equipment to be used must be approved by the Unit Manager or his/her representative.

### 5 - Operations

#### 5.1 - Notification

##### 5.1.1 - Pre-sale conference (10/11)

A pre-sale conference between the Purchaser and sale administrator is required prior to beginning any operations to

determine landing and road locations. The Unit Manager or his/her representative must be contacted at least 5 days in advance to schedule the conference.

#### 5.1.4 - Post-sale conference (6/11)

A post-sale conference on site between the Purchaser and sale administrator is required 5 days prior to the completion of active logging operations to determine clean-up and repair of landings, road edges, and the fulfillment of other contract specifications.

### 5.2 - Conduct of Operations

#### 5.2.1 - Slash

##### 5.2.1.1 - Slash within sale area (2/04)

No trees are to be felled outside the sale area and all slash is to be kept at least 10 feet back from the blue paint line.

##### 5.2.1.8 - Slash height (12/08)

No slash or tree tops may exceed 24 inches in height.

#### 5.2.2 - Hazard Trees/Snags

##### 5.2.2.1 - Den trees (2/04)

Obvious hollow and/or den trees shall be protected and left standing unless they are a safety hazard.

#### 5.2.3 - Operating Restrictions

##### 5.2.3.1 - Operating restrictions (9/11)

Within Payment Unit(s) 1, 2, and 3, unless changed by written agreement, cutting, skidding, and hauling are limited to the period of 12/01 to 03/31. If dry summer conditions allow the contractor to operate within the rutting specifications of the sale, the sale may be modified and a timber sale supplement may be done at the request of the contractor. This restriction is because of low wet ground.

### 5.4 - Soil Protection

#### 5.4.1 - Rutting restriction, general (1/09)

Operations are to cease immediately if equipment and weather conditions result in rutting of roads and skid trails which is 12 inches or greater in depth and 50 feet in length. The Unit Manager or his/her representative may restrict hauling and/or skidding if ruts exceed the specified depth. With the Unit Manager or his/her representative's approval, the Purchaser may return to the area when the risk of rutting has decreased.



# TIMBER SALE MAP

33-005-13-01

2013

This information provided by authority of Part 525, 1994 PA 451, as amended.

|                                    |               |  |                      |                   |           |         |
|------------------------------------|---------------|--|----------------------|-------------------|-----------|---------|
| Forest Management Unit<br>Escanaba |               | County<br>Menominee                                    | Mapped By<br>McNamee | Date<br>6/21/2013 | Page<br>1 | of<br>1 |
|                                    |               | Cruised By<br>McNamee                                  |                      |                   |           |         |
| Township<br>T35N                   | Range<br>R25W | Section(s) and Subdivision(s)<br>20 NWNE, N1/2NW, SWNW |                      |                   | 1:15,840  |         |

| Cover Type        |                    |                      |                  | Density                     |                        |  |
|-------------------|--------------------|----------------------|------------------|-----------------------------|------------------------|--|
| A = Aspen         | G = Grass          | O = Oak              | U = Upland Brush | 0 = Non Stocked             | 5 = Pole Timber Medium |  |
| B = Paper Birch   | H = Hemlock        | P = Lowland Poplar   | V = Bog or Marsh | 1 = Seedling Sapling Poor   | 6 = Pole Timber Well   |  |
| C = Cedar         | J = Jack Pine      | Q = Mixed Swamp Cnfr | W = White Pine   | 2 = Seedling Sapling Medium | 7 = Saw Timber Poor    |  |
| D = Treed Bog     | L = Lowland Brush  | R = Red Pine         | X = Non Stocked  | 3 = Seedling Sapling Well   | 8 = Saw Timber Medium  |  |
| E = Swamp Hdwoods | M = Mpl, Bch, Brch | S = Black Spruce     | Z = Water        | 4 = Pole Timber Poor        | 9 = Saw Timber Well    |  |
| F = Spruce Fir    | N = Marsh          | T = Tamarack         |                  |                             |                        |  |

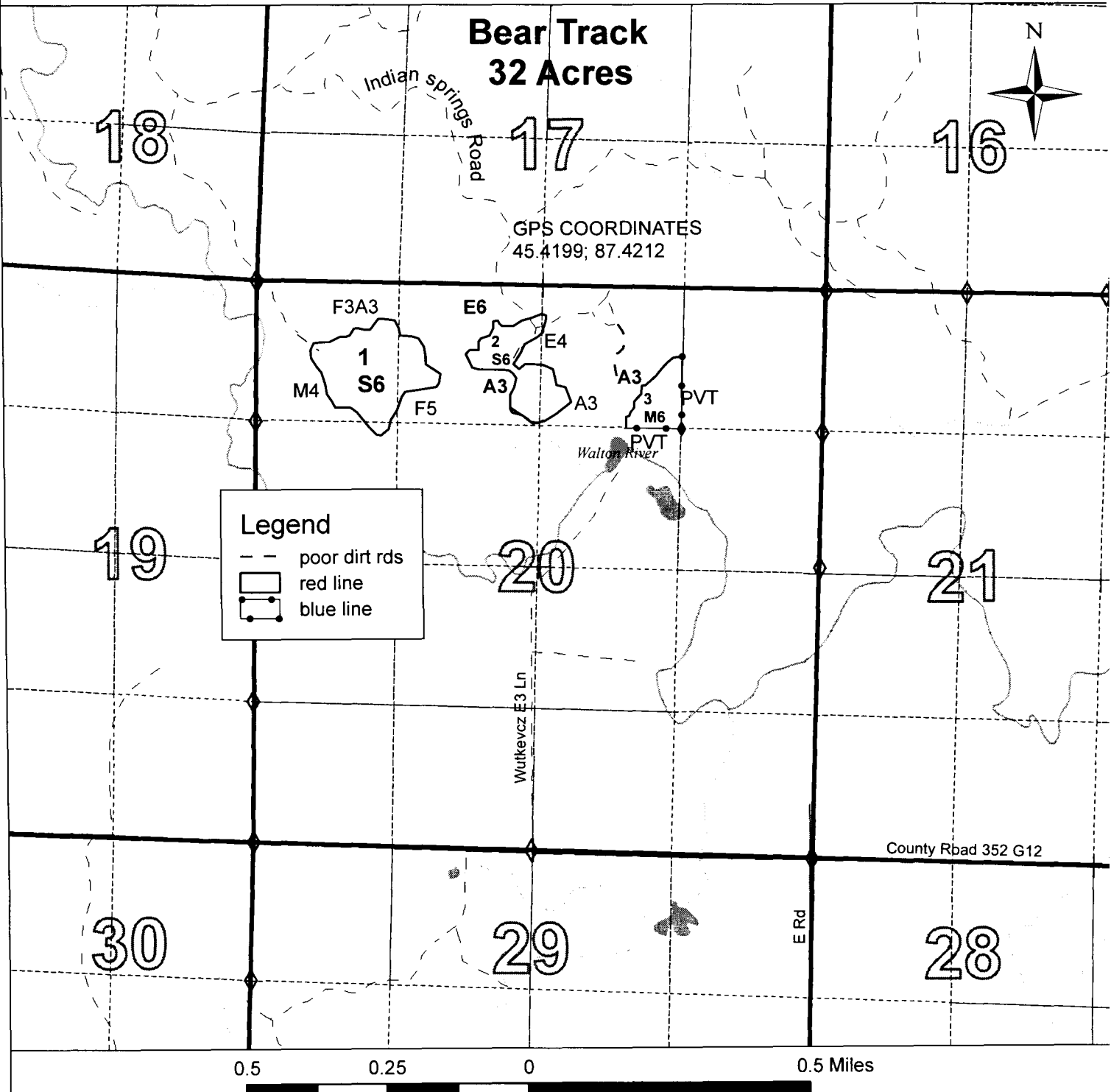



## TIMBER SALE INFORMATION

### SITTING BEAR (33-006-13-01)

T41N, R23W, SEC. 03; T41N, R23W, SEC. 04; T41N, R23W, SEC. 09; T41N,  
R23W, SEC. 10.

SALE NOTE: No designated recreation site such as a trail, pathway, or campground is within the sale area or the vicinity. Access may be through state forest land.

A timber sale contract for this lump sum, sealed bid timber sale will be awarded to the responsible bidder offering the highest sealed bid price. Bids must be at or above the following advertised price for each species:

| <u>PRODUCTS &amp; SPECIES</u> | <u>ESTIMATED UNITS*</u> | <u>ADVERTISED PRICE</u> |
|-------------------------------|-------------------------|-------------------------|
| Pulpwood                      |                         |                         |
| B. Poplar                     | 306.00 Cords            | \$ 20.00 / Cord         |
| Mixed Hardwood                | 161.00 Cords            | \$ 28.80 / Cord         |
| Mixed Softwood                | 318.00 Cords            | \$ 33.35 / Cord         |
| Q. Aspen                      | 1,247.00 Cords          | \$ 30.50 / Cord         |
| Tamarack                      | 662.00 Cords            | \$ 25.20 / Cord         |

In addition, the successful bidder agrees to purchase the following species at the indicated advertised price for a total value of \$8,385.20:

| <u>PRODUCTS &amp; SPECIES</u> | <u>ESTIMATED UNITS*</u> | <u>ADVERTISED PRICE</u> |
|-------------------------------|-------------------------|-------------------------|
| Sawlogs                       |                         |                         |
| Mixed Hardwood                | 7.50 MBF                | \$ 94.00 / MBF          |
| Paper Birch                   | 3.30 MBF                | \$ 101.00 / MBF         |
| Pulpwood                      |                         |                         |
| Black Ash                     | 28.00 Cords             | \$ 19.40 / Cord         |
| Black Spruce                  | 64.00 Cords             | \$ 31.10 / Cord         |
| N. W. Cedar                   | 83.00 Cords             | \$ 33.25 / Cord         |
| Paper Birch                   | 67.00 Cords             | \$ 30.65 / Cord         |

\* The total volume is statistically estimated within plus (+) or minus (-) 8.43 percent. The estimated units are final and not subject to adjustment. Prospective bidders are urged to examine this timber and to make their own estimates of quantity and quality.

### **BOND AND PAYMENT SCHEDULE:**

1. A bond in the amount of **\$4,500.00** to insure faithful performance of the conditions of the contract will be deposited by the successful bidder within 21 days of the sale award.
2. Cutting in any sale or unit without the required advance payment would be considered a trespass.
3. Total payment must be paid in advance or according to the following schedule:
  - (a) Ten percent (10%) of the sale value must be paid within 21 days of the sale award.
  - (b) The 10% down payment will be credited towards the first unit cut.
  - (c) Payment for each of the following units must be made before cutting begins in that unit:

| <u>PAYMENT UNIT NUMBER</u> | <u>PERCENT OF TOTAL SALE VALUE</u> |
|----------------------------|------------------------------------|
| 01                         | 10%                                |
| 02                         | 9%                                 |
| 03                         | 9%                                 |
| 04                         | 1%                                 |
| 05                         | 41%                                |
| 06                         | 8%                                 |
| 07                         | 3%                                 |
| 08                         | 19%                                |

4. If no cutting takes place, the 10% down payment will not be refunded.
5. Operations on the contract issued will terminate on 03/31/2017.

## Sale Specific Conditions & Requirements

Sale Name: Sitting Bear Sale Number: 33-006-13-01

### 1 - Sale Area

#### 1.2 - Boundaries

##### 1.2.1 - Painted boundaries (10/12)

The sale boundary and Payment Unit boundaries are marked and identified by blue, red and/or yellow paint. The painted exterior boundary line trees are not Included Timber and are to be protected. Exterior sale boundary lines against private property are marked with blue paint. Exterior sale boundary lines against state are marked with red paint. Interior Payment Unit boundaries are marked with yellow and red paint. The yellow and red painted trees designating an interior Payment Unit boundary are only to be cut when all surrounding Payment Units have been paid.

### 2 - Timber Specifications

#### 2.1 - Included Timber

##### 2.1.1 - Clearcut unit(s) with unmerchantable trees (8/11)

Within Payment Unit(s) 1 through 8, cut all trees that are two (2) inches or more in diameter measured at a point four and one-half (4-1/2) feet above ground level regardless of merchantability with the following exceptions:

Unit 1- Leave one (1) good quality Tamarack or Black Spruce seed tree of a minimum of seven (7) inches dbh every 100 feet. This leaves approximately five (5) seed trees per acre with 4 of the 5 being Tamarack.

Unit 2- Do not cut any submerchantable Spruce and Fir.

Unit 3- Leave one (1) good quality Tamarack seed tree of a minimum of seven (7) inches dbh every 100 feet. This leaves approximately five (5) seed trees per acre.

Unit 5- Do not cut any Cedar or Tamarack. Also, do not cut any submerchantable Spruce and Fir.

Unit 6- Do not cut any submerchantable Spruce and Fir.

Unit 8- Do not cut any Cedar or those trees marked with green paint above and below stump height. Also, cut only those Spruce and Fir with three (3) or more merchantable pulpwood sticks to a four (4) inch top diameter and an (8.5) inch stump diameter measured at a point (6) inches above ground level.

##### 2.1.11 - Description of timber note (2/04)

Note that mixed softwood volumes consist of 301 cords of balsam fir and 17 cords of white spruce.

### 3 - Payments

#### 3.3 - Pre-measured Sales

##### 3.3.4 - Dividing payment units (12/08)

Payment Unit(s) that have a contract value of at least \$15,000 may be divided at the request of the Purchaser and upon approval of the Unit Manager. Dividing Payment Units is a contract modification which requires a Timber Sale Contract Supplement.

### 4 - Transportation

#### 4.1 - Construction

##### 4.1.6 - Road construction (1/09)

Construction of new roads or improvements of existing roads shall be done in such a way as to minimize the environmental and visual impacts. Merchantable trees shall be cut and utilized unless otherwise directed. Non-merchantable trees shall be severed and laid flat on the ground. Slash shall be scattered, and not left in windrows and kept a minimum of 10 feet back from the road edge. Stumps shall be set upright, not left on edge, and be moved at least 10 feet away from the road edge. Disturbed soil shall be feathered into the woods and not left in berms or windrows.

##### 4.1.7 - Road closure (10/11)

All new roads built into the sale must be blocked to vehicle traffic upon completion of the sale. Overgrown roads that are reopened shall be considered new roads. In general, this will require constructing a four (4') foot high berm of stumps and logs covered with earth. Contact the sale administrator for specific details of design and placement.

#### 4.2 - Maintenance

##### 4.2.2 - Fill material (4/07)

To maintain roads, fill material may be needed in areas where "holes" exist or may be expected to develop. This fill material should be placed before trucking begins. Contact the sale administrator regarding the availability of onsite sand or gravel from adjacent State-owned lands.

### 5 - Operations

#### 5.1 - Notification

##### 5.1.1 - Pre-sale conference (10/11)

A pre-sale conference between the Purchaser and sale administrator is required prior to beginning any operations. The Unit Manager or his/her representative must be contacted at least 5 days in advance to schedule the conference.

##### 5.1.4 - Post-sale conference (6/11)

A post-sale conference on site between the Purchaser and sale administrator is required 5 days prior to the completion of active logging operations to determine clean-up and repair of landings, road edges, and the fulfillment of other contract specifications.

#### 5.2 - Conduct of Operations

##### 5.2.1 - Slash

###### 5.2.1.1 - Slash within sale area (2/04)

No trees are to be felled outside the sale area and all slash is to be kept at least 10 feet back from the blue paint line.

##### 5.2.2 - Hazard Trees/Snags

###### 5.2.2.1 - Den trees (2/04)

Obvious hollow and/or den trees shall be protected and left standing unless they are a safety hazard.

##### 5.2.3 - Operating Restrictions

###### 5.2.3.1 - Operating restrictions (9/11)

Within Payment Unit(s) 1, 2, 3, 4, 5, 6, and 7, unless changed by written agreement, cutting, skidding, and hauling are limited to the period of 12/01 to 03/15. This restriction is because the access road and within the units is low and wet ground.

##### 5.2.22 - Operating Caution

###### 5.2.22.1 - Operating caution (6/11)

It is recommended, but not required, that within Payment Unit(s) 8, cutting, skidding, and hauling occur during 12/01 to 03/15. The reason for the recommendation is because the access road will require several loads of gravel to fill the holes that exist.

#### 5.4 - Soil Protection

##### 5.4.1 - Rutting restriction, general (1/09)

Operations are to cease immediately if equipment and weather conditions result in rutting of roads and skid trails which is 12 inches or greater in depth and 50 feet in length. The Unit Manager or his/her representative may restrict hauling and/or skidding if ruts exceed the specified depth. With the Unit Manager or his/her representative's approval, the Purchaser may return to the area when the risk of rutting has decreased.

### 7 - Other Conditions

#### 7.3 - Contract Modifications

##### 7.3.1 - Emerald Ash Borer

###### 7.3.1.2 - Emerald ash borer, ash or firewood on sale (2/05)

There is ash and/or "firewood" in this sale and it is located within an emerald ash borer quarantined area. The Director of the Michigan Department of Agriculture (MDA) by the authority of Act No. 72 of the Public Acts of 1945, as amended, and Quarantine Regulation No. 620, has promulgated this quarantine to prevent the further spread of this pest and sets

forth: definitions, regulated articles, regulated areas, conditions of movement, violations and penalties, and special exemptions. The Purchaser must comply with this quarantine. Contact the MDA for further information.



# TIMBER SALE MAP

330061301

2013

This information provided by authority of Part 525, 1994 PA 451, as amended.

| Forest Management Unit<br>Escanaba |                    | County<br>Delta  | Mapped By<br>Racine | Date<br>6/20/2013           | Page<br>1              | of<br>1 |
|------------------------------------|--------------------|--|---------------------|-----------------------------|------------------------|---------|
| Township<br>T41N                   | Range<br>R23W      | Section(s) and Subdivision(s)<br>3) SWSW, NWSW 4) NESE, SESE, NWSE 9) NENE, SENE, SE1/4, SESW 10) SWNW |                     |                             | 1:15,840               |         |
| Cover Type                         |                    |  |                     | Density                     |                        |         |
| A = Aspen                          | G = Grass          | O = Oak  | U = Upland Brush    | 0 = Non Stocked             | 5 = Pole Timber Medium |         |
| B = Paper Birch                    | H = Hemlock        | P = Lowland Poplar   | V = Bog or Marsh    | 1 = Seedling Sapling Poor   | 6 = Pole Timber Well   |         |
| C = Cedar                          | J = Jack Pine      | Q = Mixed Swamp Cnfr   | W = White Pine      | 2 = Seedling Sapling Medium | 7 = Saw Timber Poor    |         |
| D = Treed Bog                      | L = Lowland Brush  | R = Red Pine   | X = Non Stocked     | 3 = Seedling Sapling Well   | 8 = Saw Timber Medium  |         |
| E = Swamp Hdwoods                  | M = Mpl. Bch, Brch | S = Black Spruce   | Z = Water           | 4 = Pole Timber Poor        | 9 = Saw Timber Well    |         |
| F = Spruce Fir                     | N = Marsh          | T = Tamarack   |                     |                             |                        |         |

## SITTING BEAR 186.5 ACRES

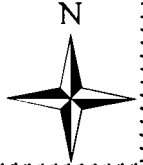

| Unit | Acres |
|------|-------|
| 1    | 20    |
| 2    | 11    |
| 3    | 22    |
| 4    | 2.5   |
| 5    | 72    |
| 6    | 8     |
| 7    | 5     |
| 8    | 46    |

**Legend**

- (Blue) Sale against private
- (Red) Sale against state
- Unit Line
- Paved Roads
- (Good) dirt roads
- Two Track
- SURVEY CORNER
- RETENTION AREA

GPS Position  
87.1963  
45.9579

0.5 0.25 0 0.5 Miles



## TIMBER SALE INFORMATION

### WALKING FROG (33-008-13-01)

T36N, R25W, SEC. 28; T36N, R25W, SEC. 33.

Menominee County (Advertised Price \$53,678.00)

SALE NOTE: A recreation site such as a trail, pathway, or campground is within the sale area or the vicinity. Certain restrictions/specifications may be applicable including time restrictions. Access may be through state forest land.

A timber sale contract for this lump sum, sealed bid timber sale will be awarded to the responsible bidder offering the highest sealed bid price. Bids must be at or above the following advertised price for each species:

| <u>PRODUCTS &amp; SPECIES</u> | <u>ESTIMATED UNITS*</u> | <u>ADVERTISED PRICE</u> |
|-------------------------------|-------------------------|-------------------------|
| Sawlogs                       |                         |                         |
| Mixed Hardwood                | 30.00 MBF               | \$ 190.00 / MBF         |
| Pulpwood                      |                         |                         |
| Black Ash                     | 265.00 Cords            | \$ 17.35 / Cord         |
| Mixed Hardwood                | 644.00 Cords            | \$ 30.50 / Cord         |
| Mixed Softwood                | 198.00 Cords            | \$ 32.20 / Cord         |
| Q. Aspen                      | 336.00 Cords            | \$ 35.10 / Cord         |

In addition, the successful bidder agrees to purchase the following species at the indicated advertised price for a total value of \$5,569.05:

| <u>PRODUCTS &amp; SPECIES</u> | <u>ESTIMATED UNITS*</u> | <u>ADVERTISED PRICE</u> |
|-------------------------------|-------------------------|-------------------------|
| Sawlogs                       |                         |                         |
| Basswood                      | 2.30 MBF                | \$ 72.00 / MBF          |
| Black Ash                     | 9.00 MBF                | \$ 190.00 / MBF         |
| Paper Birch                   | 0.50 MBF                | \$ 135.00 / MBF         |
| Red Pine                      | 0.50 MBF                | \$ 143.00 / MBF         |
| Sugar Maple                   | 1.50 MBF                | \$ 310.00 / MBF         |
| White Pine                    | 1.50 MBF                | \$ 68.00 / MBF          |
| Pulpwood                      |                         |                         |
| B. Poplar                     | 13.00 Cords             | \$ 30.05 / Cord         |
| Basswood                      | 6.00 Cords              | \$ 19.35 / Cord         |
| Paper Birch                   | 77.00 Cords             | \$ 26.60 / Cord         |
| Red Pine                      | 1.00 Cords              | \$ 55.95 / Cord         |
| White Pine                    | 17.00 Cords             | \$ 22.15 / Cord         |

\* The total volume is statistically estimated within plus (+) or minus (-) 11.65 percent. The estimated units are final and not subject to adjustment. Prospective bidders are urged to examine this timber and to make their own estimates of quantity and quality.

### **BOND AND PAYMENT SCHEDULE:**

1. A bond in the amount of **\$3,000.00** to insure faithful performance of the conditions of the contract will be deposited by the successful bidder within 21 days of the sale award.
2. Cutting in any sale or unit without the required advance payment would be considered a trespass.
3. Total payment must be paid in advance or according to the following schedule:
  - (a) Ten percent (10%) of the sale value must be paid within 21 days of the sale award.
  - (b) The 10% down payment will be credited towards the first unit cut.
  - (c) Payment for each of the following units must be made before cutting begins in that unit:
 

| <u>PAYMENT UNIT NUMBER</u> | <u>PERCENT OF TOTAL SALE VALUE</u> |
|----------------------------|------------------------------------|
| 01                         | 6%                                 |
| 02                         | 40%                                |
| 03                         | 4%                                 |
| 04                         | 18%                                |
| 05                         | 18%                                |
| 06                         | 14%                                |
4. If no cutting takes place, the 10% down payment will not be refunded.
5. Operations on the contract issued will terminate on 09/30/2017.

## Sale Specific Conditions & Requirements

Sale Name: Walking Frog Sale Number: 33-008-13-01

### 1 - Sale Area

#### 1.2 - Boundaries

##### 1.2.1 - Painted boundaries (10/12)

The sale boundary and Payment Unit boundaries are marked and identified by blue and red paint. The painted boundary line trees are not Included Timber and are to be protected. Exterior sale boundary lines against private property are marked with blue paint. Exterior sale boundary lines against state are marked with red paint. Interior Payment Unit boundaries are marked with red painted x marks. Painted boundary line trees are only to be cut if they are marked with orange paint. Red painted x trees designating an interior Payment Unit boundary are only to be cut when all surrounding Payment Units have been paid.

### 2 - Timber Specifications

#### 2.1 - Included Timber

##### 2.1.2 - Clearcut unit(s) w/o unmerchantable trees (8/11)

Within Payment Unit(s) 1, 2, 4, and 5, cut all trees which meet minimum piece specifications in 2.2 Utilization with the following exceptions:

Unit 1- Do not cut any hemlock, cedar and trees marked with green paint.

Unit 2- Do not cut any hemlock, pine and cedar.

Unit 4- Do not cut any hemlock, pine, cedar and trees marked with green paint.

Unit 5- Do not cut any hemlock, cedar, beech, yellow birch and pine except cut those pine marked with orange paint.

##### 2.1.3 - Cut tree marked unit(s) (12/08)

Within Payment Unit(s) 3, all trees are designated for cutting when marked with orange paint above and below stump height, regardless of merchantability. Cut all aspen and only those spruce and fir with 2 or more merchantable pulpwood stick trees which meet minimum piece specifications in 2.2 Utilization.

##### 2.1.4 - Species designation unit(s) (12/08)

Within Payment Unit(s) 6, all trees are designated for cutting which meet minimum piece specifications in 2.2 - Utilization regardless of merchantability, with the following exceptions:

Do not cut any ash that is less than 6 inches dbh measured at a point 4.5 feet above ground level and has a stump diameter of 7 inches or less measured at a point 12 inches above ground level. Also, do not cut any hemlock, cedar, beech, pine and trees marked with green paint.

##### 2.1.11 - Description of timber note (2/04)

Note that black ash is comprised entirely of green ash.

### 3 - Payments

#### 3.3 - Pre-measured Sales

##### 3.3.4 - Dividing payment units (12/08)

Payment Unit(s) that have a contract value of \$15,000 or more may be divided at the request of the Purchaser and upon approval of the Unit Manager. Dividing Payment Units is a contract modification which requires a Timber Sale Contract Supplement.

### 4 - Transportation

#### 4.1 - Construction

##### 4.1.5 - Culverts (9/11)

Roads may require the installation of culverts for cross drainage or at natural drainage-ways. If culverts are needed in these



locations, their placement will be specified by the sale administrator and they shall be installed prior to hauling. The culverts shall be new, corrugated metal or plastic gauge. Culverts will be a minimum of 12 inches in diameter and 24 feet in length. If culverts are removed, fill shall be removed from wetland soils as specified. Soils shall be maintained and left in a non-erodible condition, with water bars, seed, fertilizer, mulch, and slash installed as directed by the sale administrator and as specified in the BMP manual. Stream crossing permits, if needed, will be obtained by the DNR.

#### 4.1.6 - Road construction (1/09)

Construction of new roads or improvements of existing roads shall be done in such a way as to minimize the environmental and visual impacts. Merchantable trees shall be cut and utilized unless otherwise directed. Non-merchantable trees shall be severed and laid flat on the ground. Slash shall be scattered, and not left in windrows and kept a minimum of 10 feet back from the road edge. Stumps shall be set upright, not left on edge, and be moved at least 10 feet away from the road edge. Disturbed soil shall be feathered into the woods and not left in berms or windrows.

#### 4.1.7 - Road closure (10/11)

All new roads built into the sale must be blocked to vehicle traffic upon completion of the sale. Overgrown roads that are reopened shall be considered new roads. In general, this will require constructing a four (4') foot high berm of stumps and logs covered with earth. Contact the sale administrator for specific details of design and placement.

### 4.2 - Maintenance

#### 4.2.2 - Fill material (4/07)

To maintain roads, fill material may be needed in areas where "holes" exist or may be expected to develop. This fill material should be placed before trucking begins. Contact the sale administrator regarding the availability of onsite sand or gravel from adjacent State-owned lands.

#### 4.2.4 - Grading (12/08)

Roads must be graded after the sale is completed. In general, this will require a road grader or bull dozer to shape up the roads after forest products have been hauled off site. The grading equipment to be used must be approved by the Unit Manager or his/her representative.

## 5 - Operations

### 5.1 - Notification

#### 5.1.1 - Pre-sale conference (10/11)

A pre-sale conference on site between the Purchaser and sale administrator is required prior to beginning any operations. The Unit Manager or his/her representative must be contacted at least 5 days in advance to schedule the conference.

#### 5.1.4 - Post-sale conference (6/11)

A post-sale conference on site between the Purchaser and sale administrator is required 5 days prior to the completion of active logging operations to determine clean-up and repair of landings, road edges, and the fulfillment of other contract specifications.

### 5.2 - Conduct of Operations

#### 5.2.1 - Slash

##### 5.2.1.1 - Slash within sale area (2/04)

No trees are to be felled outside the sale area and all slash is to be kept at least 10 feet back from the blue paint line.

#### 5.2.2 - Hazard Trees/Snags

##### 5.2.2.1 - Den trees (2/04)

Obvious hollow and/or den trees shall be protected and left standing unless they are a safety hazard.

#### 5.2.3 - Operating Restrictions

##### 5.2.3.3 - Bark slippage restriction (3/09)

Within Payment Unit(s) 3, unless changed by written agreement, cutting and skidding are not permitted during the period of April 15 to July 15. This restriction is because of bark slippage.

#### 5.2.22 - Operating Caution

##### 5.2.22.1 - Operating caution (6/11)

It is recommended, but not required, that within Payment Unit(s) 1, 4, and 6, cutting, skidding, and hauling occur during dry summer or frozen winter conditions. The reason for the recommendation is because the soils within these units are

low and wet and susceptible to rutting.

If access to unit 1 occurs outside the frozen winter conditions a culvert will be required on the cross drainage on the access road.

#### 5.2.39 - ORV trail/route protection (12/12)

Shuster Road is a part of the Forest Islands ORV trail or route and is shown on the Timber Sale Map. Trees with orange ORV markers shall be cut off above the markers and at least 5 feet above ground. Maintain a 20 foot wide slash, debris, and rut free zone daily using the ORV trail or route as the centerline.

### 5.4 - Soil Protection

#### 5.4.1 - Rutting restriction, general (1/09)

Operations are to cease immediately if equipment and weather conditions result in rutting of roads and skid trails which is 12 inches or greater in depth and 50 feet in length. The Unit Manager or his/her representative may restrict hauling and/or skidding if ruts exceed the specified depth. With the Unit Manager or his/her representative's approval, the Purchaser may return to the area when the risk of rutting has decreased.

## 6 - Safety and Fire Prevention

### 6.2 - Signing

#### 6.2.3 - Recreational trail posting (2/10)

The Purchaser is responsible for posting and maintaining caution signs on Shuster Road (Forest Islands ORV trail) prior to beginning operations. The trail must be posted at appropriate distances from the sale area to warn of logging activity and truck traffic at both ends of the trail. Signs must be removed when harvest operations are suspended or completed. The Purchaser will provide these signs.



# TIMBER SALE MAP

This information provided by authority of Part 525, 1994 PA 451, as amended.

|   |                            |                               |                   |  |         |
|---|----------------------------|-------------------------------|-------------------|--|---------|
| Forest Management Unit<br><b>ESCANABA</b> | County<br><b>MENOMINEE</b> | Mapped By<br>RACINE           | Date<br>7/30/2013 | Page<br>1  | of<br>1 |
| Township<br><b>T36N</b>                   | Range<br><b>R25W</b>       | Cruised By<br>MCNAMEE, RACINE |                   | Section(s) and Subdivision(s)<br><b>28) NE1/4, NENW, SENW, NWSE, NESE, SESW 33) NENW</b> |         |

| Cover Type        |                    |                      |                  | Density                     |                        |
|-------------------|--------------------|----------------------|------------------|-----------------------------|------------------------|
| A = Aspen         | G = Grass          | O = Oak              | U = Upland Brush | 0 = Non Stocked             | 5 = Pole Timber Medium |
| B = Paper Birch   | H = Hemlock        | P = Lowland Poplar   | V = Bog or Marsh | 1 = Seedling Sapling Poor   | 6 = Pole Timber Well   |
| C = Cedar         | J = Jack Pine      | Q = Mixed Swamp Cnfr | W = White Pine   | 2 = Seedling Sapling Medium | 7 = Saw Timber Poor    |
| D = Treed Bog     | L = Lowland Brush  | R = Red Pine         | X = Non Stocked  | 3 = Seedling Sapling Well   | 8 = Saw Timber Medium  |
| E = Swamp Hdwoods | M = Mpl, Bch, Brch | S = Black Spruce     | Z = Water        | 4 = Pole Timber Poor        | 9 = Saw Timber Well    |
| F = Spruce Fir    | N = Marsh          | T = Tamarack         |                  |                             |                        |

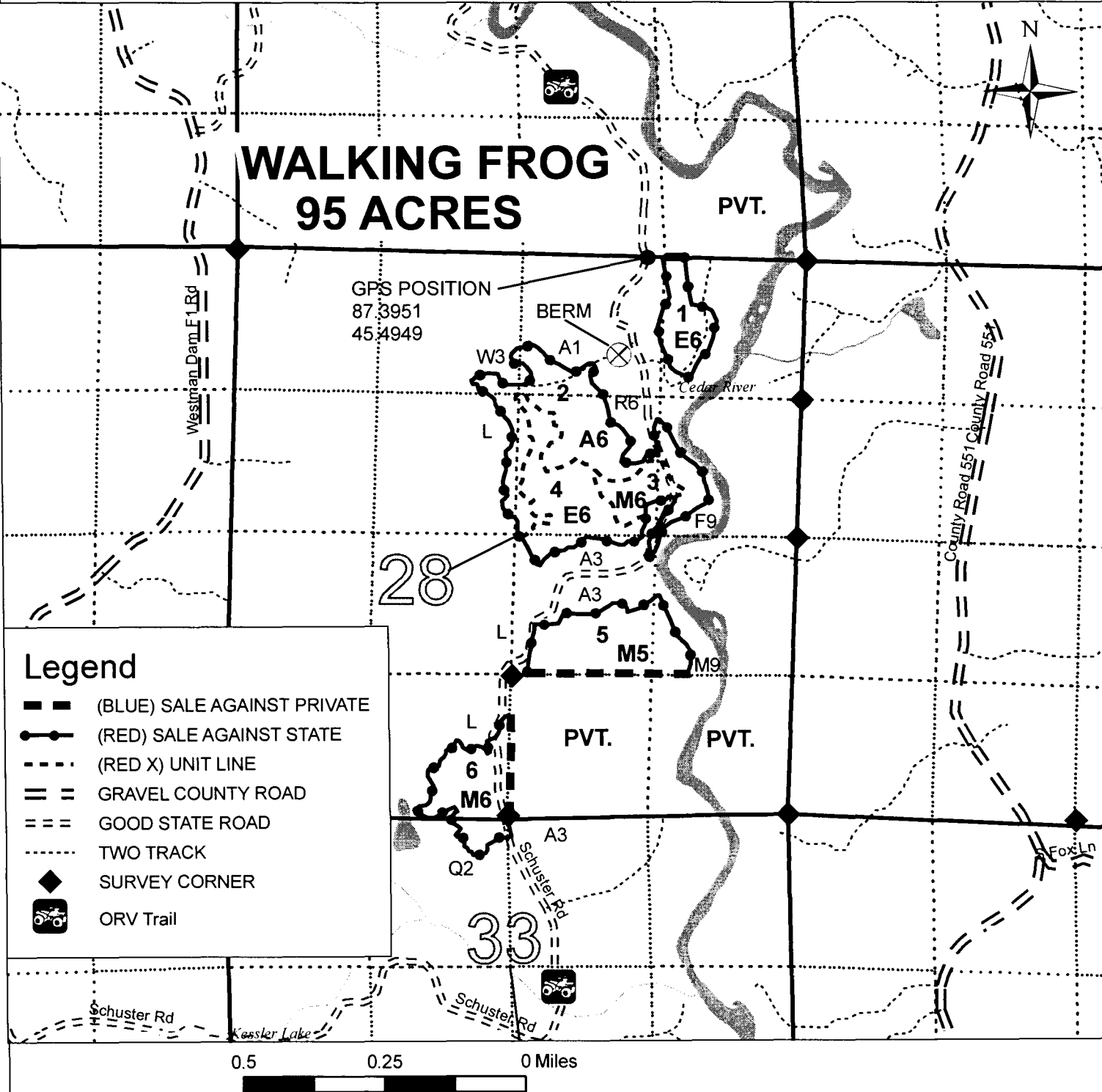



## TIMBER SALE INFORMATION

### GOVERNMENT WOLF (33-009-13-01)

T37N, R24W, SEC. 07; T37N, R24W, SEC. 08; T37N, R24W, SEC. 18.

Delta County (Advertised Price \$49,389.30)

SALE NOTE: The access to Unit 1 is through private property. The contact numbers may be obtained from the Escanaba Forest Resources Unit office.

No designated recreation site such as a trail, pathway, or campground is within the sale area or the vicinity. Access may be through private or state forest land.

A timber sale contract for this lump sum, sealed bid timber sale will be awarded to the responsible bidder offering the highest sealed bid price. Bids must be at or above the following advertised price for each species:

| <u>PRODUCTS &amp; SPECIES</u> | <u>ESTIMATED UNITS*</u> | <u>ADVERTISED PRICE</u> |
|-------------------------------|-------------------------|-------------------------|
| Sawlogs                       |                         |                         |
| Basswood                      | 56.50 MBF               | \$ 78.00 / MBF          |
| Mixed Hardwood                | 22.40 MBF               | \$ 208.00 / MBF         |
| Sugar Maple                   | 39.80 MBF               | \$ 339.00 / MBF         |
| Pulpwood                      |                         |                         |
| Basswood                      | 176.00 Cords            | \$ 14.95 / Cord         |
| Mixed Hardwood                | 640.00 Cords            | \$ 23.55 / Cord         |
| Mixed Softwood                | 190.00 Cords            | \$ 24.85 / Cord         |

In addition, the successful bidder agrees to purchase the following species at the indicated advertised price for a total value of \$4,406.20:

| <u>PRODUCTS &amp; SPECIES</u> | <u>ESTIMATED UNITS*</u> | <u>ADVERTISED PRICE</u> |
|-------------------------------|-------------------------|-------------------------|
| Sawlogs                       |                         |                         |
| Beech                         | 3.30 MBF                | \$ 54.00 / MBF          |
| Paper Birch                   | 0.20 MBF                | \$ 148.00 / MBF         |
| White Ash                     | 1.10 MBF                | \$ 59.00 / MBF          |
| Pulpwood                      |                         |                         |
| Beech                         | 85.00 Cords             | \$ 21.75 / Cord         |
| Paper Birch                   | 7.00 Cords              | \$ 20.55 / Cord         |
| Q. Aspen                      | 79.00 Cords             | \$ 27.10 / Cord         |

\* The total volume is statistically estimated within plus (+) or minus (-) 14.84 percent. The estimated units are final and not subject to adjustment. Prospective bidders are urged to examine this timber and to make their own estimates of quantity and quality.

### **BOND AND PAYMENT SCHEDULE:**

1. A bond in the amount of **\$3,000.00** to insure faithful performance of the conditions of the contract will be deposited by the successful bidder within 21 days of the sale award.
2. Cutting in any sale or unit without the required advance payment would be considered a trespass.
3. Total payment must be paid in advance or according to the following schedule:
  - (a) Ten percent (10%) of the sale value must be paid within 21 days of the sale award.
  - (b) The 10% down payment will be credited towards the first unit cut.
  - (c) Payment for each of the following units must be made before cutting begins in that unit:
 

| <u>PAYMENT UNIT NUMBER</u> | <u>PERCENT OF TOTAL SALE VALUE</u> |
|----------------------------|------------------------------------|
| 01                         | 12%                                |
| 02                         | 52%                                |
| 03                         | 9%                                 |
| 04                         | 27%                                |
4. If no cutting takes place, the 10% down payment will not be refunded.
5. Operations on the contract issued will terminate on 09/30/2017.

## Sale Specific Conditions & Requirements

Sale Name: Government Wolf Sale Number: 33-009-13-01

### 1 - Sale Area

#### 1.2 - Boundaries

##### 1.2.1 - Painted boundaries (10/12)

The sale boundary and Payment Unit boundaries are marked and identified by blue and red paint. The painted exterior boundary line trees are not Included Timber and are to be protected. Exterior sale boundary lines against private property are marked with blue paint. Exterior sale boundary lines against state are marked with red paint. Interior Payment Unit boundaries are marked with red paint. Painted boundary line trees are only to be cut if they are marked with orange paint. Red painted trees designating an interior Payment Unit boundary are only to be cut when all surrounding Payment Units have been paid.

### 2 - Timber Specifications

#### 2.1 - Included Timber

##### 2.1.3 - Cut tree marked unit(s) (12/08)

Within Payment Unit(s) 1-4, all trees are designated for cutting when marked with orange paint above and below stump height, regardless of merchantability. All merchantable aspen and all spruce and fir trees with 2 or more merchantable pulpwood sticks that meet minimum piece specifications in 2.2 Utilization are designated for cutting.

##### 2.1.11 - Description of timber note (2/04)

Note that mixed hardwood pulpwood is sugar maple, red maple, yellow birch, ash, and balsam poplar. The mixed softwood volumes are balsam fir and spruce. The mixed hardwood sawlogs are red maple, yellow birch, and ash.

#### 2.2 - Utilization

##### 2.2.4 - Skidding length (2/11)

Skidding of unlimbed tops or lengths over 17 feet is not permissible unless approved by the Unit Manager or his/her representative.

### 3 - Payments

#### 3.3 - Pre-measured Sales

##### 3.3.4 - Dividing payment units (12/08)

Payment Unit(s) with a contract value of \$15,000 or more may be divided at the request of the Purchaser and upon approval of the Unit Manager. Dividing Payment Units is a contract modification which requires a Timber Sale Contract Supplement.

### 4 - Transportation

#### 4.1 - Construction

##### 4.1.5 - Culverts (9/11)

Roads may require the installation of culverts for cross drainage or at natural drainage-ways. If culverts are needed in these locations, their placement will be specified by the sale administrator and they shall be installed prior to hauling. The culverts shall be new, corrugated metal or plastic gauge. Culverts will be a minimum of 12 inches in diameter and 24 feet in length. If culverts are removed, fill shall be removed from wetland soils as specified. Soils shall be maintained and left in a non-erodible condition, with water bars, seed, fertilizer, mulch, and slash installed as directed by the sale administrator and as specified in the BMP manual. Stream crossing permits, if needed, will be obtained by the DNR.

##### 4.1.6 - Road construction (1/09)

Construction of new roads or improvements of existing roads shall be done in such a way as to minimize the environmental and visual impacts. Merchantable trees shall be cut and utilized unless otherwise directed. Non-merchantable trees shall be severed and laid flat on the ground. Slash shall be scattered, and not left in windrows and kept a minimum of 10 feet back from the road edge. Stumps shall be set upright, not left on edge, and be moved at least 10 feet away from the road edge. Disturbed soil shall be feathered into the woods and not left in berms or windrows.

##### 4.1.7 - Road closure (10/11)

All new roads built into the sale must be blocked to vehicle traffic upon completion of the sale. Overgrown roads that are

reopened shall be considered new roads. In general, this will require constructing a four (4') foot high berm of stumps and logs covered with earth. Contact the sale administrator for specific details of design and placement.

#### 4.2 - Maintenance

##### 4.2.2 - Fill material (4/07)

To maintain roads, fill material may be needed in areas where "holes" exist or may be expected to develop. This fill material should be placed before trucking begins. Contact the sale administrator regarding the availability of onsite sand or gravel from adjacent State-owned lands.

##### 4.2.4 - Grading (12/08)

Roads must be graded after the sale is completed. In general, this will require a road grader or bull dozer to shape up the roads after forest products have been hauled off site. The grading equipment to be used must be approved by the Unit Manager or his/her representative.

#### 4.4 - Access

##### 4.4.1 - Private property access (3/11)

Permission for access across private land is the responsibility of the Purchaser. Contact the Escanaba DNR office for the phone numbers.

### 5 - Operations

#### 5.1 - Notification

##### 5.1.1 - Pre-sale conference (10/11)

A pre-sale conference between the Purchaser and sale administrator is required prior to beginning any operations. The Unit Manager or his/her representative must be contacted at least 5 days in advance to schedule the conference.

##### 5.1.4 - Post-sale conference (6/11)

A post-sale conference on site between the Purchaser and sale administrator is required 5 days prior to the completion of active logging operations to determine clean-up and repair of landings, road edges, and the fulfillment of other contract specifications.

#### 5.2 - Conduct of Operations

##### 5.2.1 - Slash

###### 5.2.1.1 - Slash within sale area (2/04)

No trees are to be felled outside the sale area and all slash is to be kept at least 10 feet back from the blue paint line.

##### 5.2.3 - Operating Restrictions

###### 5.2.3.1 - Operating restrictions (9/11)

Within Payment Unit(s) 1, unless changed by written agreement, cutting, skidding, and hauling are limited to the period of 12/01 to 03/31. This restriction is because the private landowner will only allow access in the winter.

###### 5.2.3.3 - Bark slippage restriction (3/09)

Within Payment Unit(s) 1-4, unless changed by written agreement, cutting and skidding are not permitted during the period of April 15 to July 15. This restriction is because of bark slippage.

##### 5.2.38 - No decking against live trees (2/04)

Cut products may not be decked against unmarked or designated leave trees.

#### 5.4 - Soil Protection

##### 5.4.1 - Rutting restriction, general (1/09)

Operations are to cease immediately if equipment and weather conditions result in rutting of roads and skid trails which is 12 inches or greater in depth and 50 feet in length. The Unit Manager or his/her representative may restrict hauling and/or skidding if ruts exceed the specified depth. With the Unit Manager or his/her representative's approval, the Purchaser may return to the area when the risk of rutting has decreased.

### 7 - Other Conditions

#### 7.3 - Contract Modifications

##### 7.3.1 - Emerald Ash Borer

###### 7.3.1.2 - Emerald ash borer, ash or firewood on sale (2/05)

There is ash and/or "firewood" in this sale and it is located within an emerald ash borer quarantined area. The Director of the Michigan Department of Agriculture (MDA) by the authority of Act No. 72 of the Public Acts of 1945, as amended, and Quarantine Regulation No. 620, has promulgated this quarantine to prevent the further spread of this pest and sets forth: definitions, regulated articles, regulated areas, conditions of movement, violations and penalties, and special exemptions. The Purchaser must comply with this quarantine. Contact the MDA for further information.





# TIMBER SALE MAP

This information provided by authority of Part 525, 1994 PA 451, as amended.

|                                    |                 |   |                   |           |         |
|------------------------------------|-----------------|---|-------------------|-----------|---------|
| Forest Management Unit<br>Escanaba | County<br>Delta | Mapped By<br>Racine   | Date<br>7/18/2013 | Page<br>1 | of<br>1 |
| Township<br>T37N                   | Range<br>R24W   | Section(s) and Subdivision(s)<br>18) NENW, NWNE, SENW, SWNW<br>7) NE1/4, NWSE, NESE, SWSE, SESW, SWSW, NWSW 8) SENW, NESW, SESW, NWSE | 1:15,840          |           |         |

| Cover Type        |                    |                      |                  | Density                     |                        |
|-------------------|--------------------|----------------------|------------------|-----------------------------|------------------------|
| A = Aspen         | G = Grass          | O = Oak              | U = Upland Brush | 0 = Non Stocked             | 5 = Pole Timber Medium |
| B = Paper Birch   | H = Hemlock        | P = Lowland Poplar   | V = Bog or Marsh | 1 = Seedling Sapling Poor   | 6 = Pole Timber Well   |
| C = Cedar         | J = Jack Pine      | Q = Mixed Swamp Cnfr | W = White Pine   | 2 = Seedling Sapling Medium | 7 = Saw Timber Poor    |
| D = Treed Bog     | L = Lowland Brush  | R = Red Pine         | X = Non Stocked  | 3 = Seedling Sapling Well   | 8 = Saw Timber Medium  |
| E = Swamp Hdwoods | M = Mpl, Bch, Brch | S = Black Spruce     | Z = Water        | 4 = Pole Timber Poor        | 9 = Saw Timber Well    |
| F = Spruce Fir    | N = Marsh          | T = Tamarack         |                  |                             |                        |

## Government Wolf 178 Acres

**Legend**

- (Blue) Sale against private
- (Red) Sale against state
- (Red) Unit Line
- Gravel Roads
- Dirt Roads
- Corners

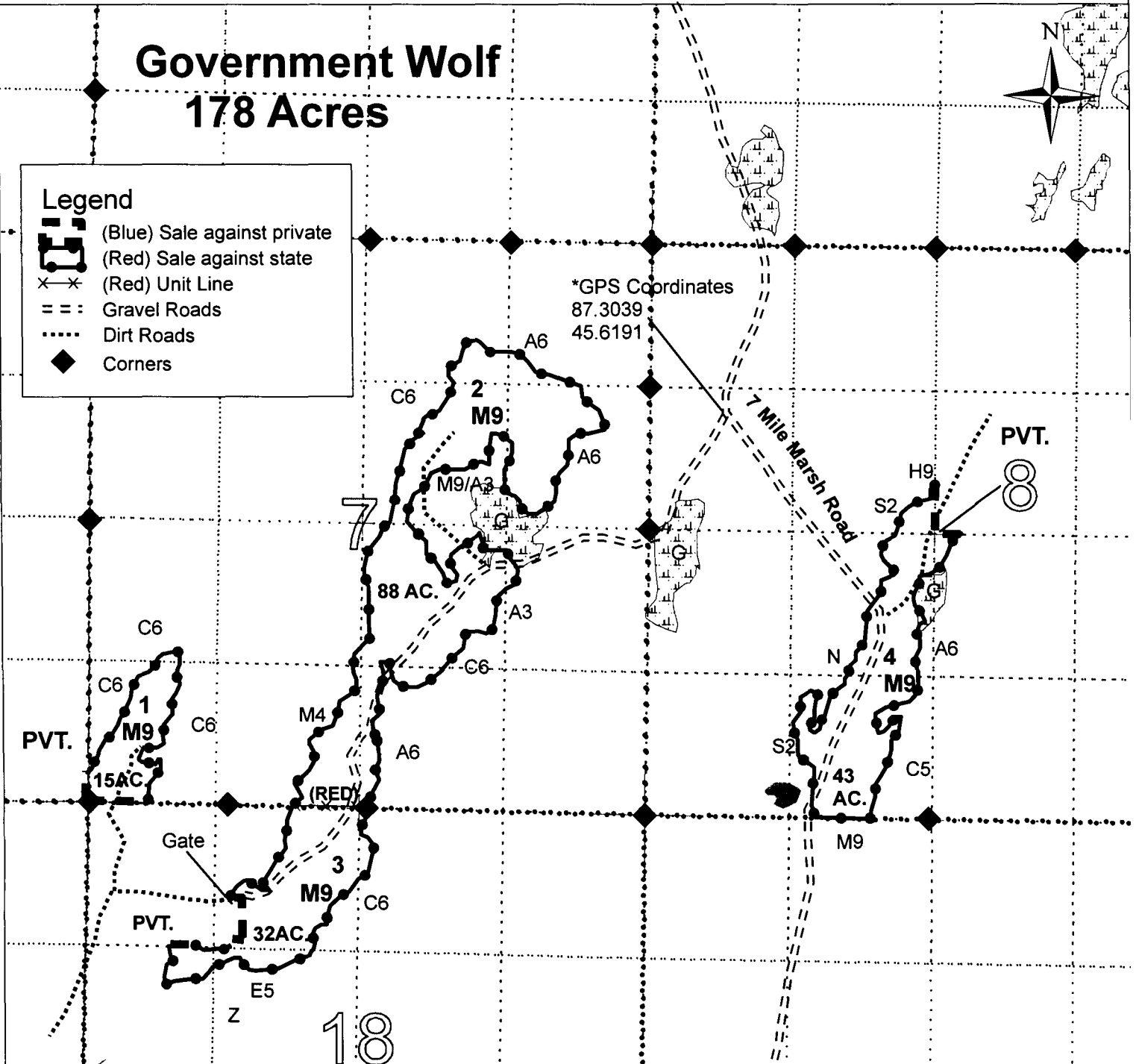



# TIMBER SALE INFORMATION

## RISING WATER (33-026-13-01)

T34N, R29W, SEC. 11; T34N, R29W, SEC. 12.

Menominee County (Advertised Price \$113,432.70)

SALE NOTE: This sale contains numerous suspect oak wilt epi-centers. If these areas are positively identified and money and resources are available, certain cutting specifications may be altered. The contractor is responsible for purchasing and installing two new culverts.

No designated recreation site such as a trail, pathway, or campground is within the sale area or the vicinity. Access may be through state forest land.

A timber sale contract for this lump sum, sealed bid timber sale will be awarded to the responsible bidder offering the highest sealed bid price. Bids must be at or above the following advertised price for each species:

| <u>PRODUCTS &amp; SPECIES</u> | <u>ESTIMATED UNITS*</u> | <u>ADVERTISED PRICE</u> |
|-------------------------------|-------------------------|-------------------------|
| Sawlogs                       |                         |                         |
| Red Oak                       | 70.90 MBF               | \$ 101.00 / MBF         |
| Red Pine                      | 132.80 MBF              | \$ 143.00 / MBF         |
| White Pine                    | 131.60 MBF              | \$ 92.00 / MBF          |
| Pulpwood                      |                         |                         |
| Mixed Hardwood                | 463.00 Cords            | \$ 28.15 / Cord         |
| Q. Aspen                      | 622.00 Cords            | \$ 31.45 / Cord         |
| Red Oak                       | 829.00 Cords            | \$ 19.65 / Cord         |
| Red Pine                      | 217.00 Cords            | \$ 57.75 / Cord         |
| White Pine                    | 415.00 Cords            | \$ 33.15 / Cord         |

\* The total volume is statistically estimated within plus (+) or minus (-) 9.86 percent. The estimated units are final and not subject to adjustment. Prospective bidders are urged to examine this timber and to make their own estimates of quantity and quality.

### **BOND AND PAYMENT SCHEDULE:**

1. A bond in the amount of **\$6,000.00** to insure faithful performance of the conditions of the contract will be deposited by the successful bidder within 21 days of the sale award.
2. Cutting in any sale or unit without the required advance payment would be considered a trespass.
3. Total payment must be paid in advance or according to the following schedule:
  - (a) Ten percent (10%) of the sale value must be paid within 21 days of the sale award.
  - (b) The 10% down payment will be credited towards the first unit cut.
  - (c) Payment for each of the following units must be made before cutting begins in that unit:

| PAYMENT UNIT NUMBER | PERCENT OF TOTAL SALE VALUE |
|---------------------|-----------------------------|
| 01                  | 7%                          |
| 02                  | 9%                          |
| 03                  | 8%                          |
| 04                  | 7%                          |
| 05                  | 14%                         |
| 06                  | 20%                         |
| 07                  | 7%                          |
| 08                  | 6%                          |
| 09                  | 12%                         |
| 10                  | 10%                         |

4. If no cutting takes place, the 10% down payment will not be refunded.
5. Operations on the contract issued will terminate on 03/31/2016.

## Sale Specific Conditions & Requirements

Sale Name: Rising Water Sale Number: 33-026-13-01

### 1 - Sale Area

#### 1.2 - Boundaries

##### 1.2.1 - Painted boundaries (10/12)

The sale boundary and Payment Unit boundaries are marked and identified by blue, red and/or yellow paint. The painted exterior boundary line trees are not Included Timber and are to be protected. Exterior sale boundary lines against private property are marked with blue paint. Exterior sale boundary lines against state are marked with red paint. Interior Payment Unit boundaries are marked with yellow paint. Yellow painted trees designating an interior Payment Unit boundary are only to be cut when all surrounding Payment Units have been paid for.

### 2 - Timber Specifications

#### 2.1 - Included Timber

##### 2.1.3 - Cut tree marked unit(s) (12/08)

Within Payment Unit(s) 3, 7, 8, and 9, all white pine, red pine and oak trees are designated for cutting when marked with orange paint above and below stump height, regardless of merchantability. In addition, cut all other merchantable species; except hemlock and beech.

##### 2.1.7 - Leave tree marked unit(s) (8/11)

Within Payment Unit(s) 1, 2, 4, 5, 6, and 10, cut all trees that are four (4) inches or more in diameter measured at a point four and one-half (4-1/2) feet above ground level regardless of merchantability; except hemlock, beech, and trees marked with green paint above and below stump height. In addition, within units 4, 5, and 6 there are four retention areas that are bounded by a red paint line. No harvesting activities are permitted within these areas.

##### 2.1.11 - Description of timber note (2/04)

Note that there is 43 cords of jack pine within the 415 cords of white pine pulpwood.

#### 2.2 - Utilization

##### 2.2.4 - Skidding length (2/11)

Skidding of unlimbed tops or lengths over 17 feet is not permissible within units 3, 7, 8, and 9; unless approved by the Unit Manager or his/her representative.

### 3 - Payments

#### 3.3 - Pre-measured Sales

##### 3.3.4 - Dividing payment units (12/08)

Payment Unit(s) with a value greater than \$18,000 may be divided at the request of the Purchaser and upon approval of the Unit Manager. Dividing Payment Units is a contract modification which requires a Timber Sale Contract Supplement.

### 4 - Transportation

#### 4.1 - Construction

##### 4.1.8 - Road work (1) (8/07)

The following road work is required: the contractor must purchase and install two new corrugated steel culverts. One culvert must be 12" X 24' and the other will be a minimum of 18" X 24'. The contractor must cover each culvert with a minimum of 12 inches of gravel. The DNR will obtain a DEQ permit for the location of the larger culvert. The contractor must install the correct size of culvert and use appropriate fill and materials based on the DEQ permit. The other culvert location does not require a DEQ permit. All required road work must be completed prior to harvesting any of the units that are accessed over the culverts.

#### 4.2 - Maintenance

##### 4.2.1 - Hauling restriction (12/08)

Hauling may be restricted on forest roads by the Unit Manager or his/her representative. The restriction may occur during spring breakup or during other wet weather conditions.

##### 4.2.4 - Grading (12/08)

Roads must be graded after the sale is completed. In general, this will require a road grader or bull dozer to shape up the roads after forest products have been hauled off site. The grading equipment to be used must be approved by the Unit Manager or his/her representative.

## **5 - Operations**

### **5.2 - Conduct of Operations**

#### **5.2.1 - Slash**

##### **5.2.1.1 - Slash within sale area (2/04)**

No trees are to be felled outside the sale area and all slash is to be kept at least 10 feet back from the blue paint line. All slash must be kept back at least 10 feet from the edge of the roads.

#### **5.2.3 - Operating Restrictions**

##### **5.2.3.1 - Operating restrictions (9/11)**

Within Payment Unit(s) 7 cutting and skidding are not permitted during the period of February 1st to August 1st, unless changed by written agreement. This restriction is because of bark restrictions and a nearby eagle's nest.

##### **5.2.3.3 - Bark slippage restriction (3/09)**

Within Payment Unit(s) 3, 8, and 9, cutting and skidding are not permitted during the period of April 15 to July 15. This restriction is because of bark slippage.

##### **5.2.3.4 - Oak wilt restriction (6/10)**

Within Payment Unit(s) 2, 4, 5, and 6; unless changed by written agreement, cutting and skidding are not permitted during the period of April 15 to July 15. All oak harvested from these units must be hauled off site by April 15th each year. This is necessary to reduce the spread of oak wilt. For more information, contact the Unit Manager or his/her representative.

#### **5.2.22 - Operating Caution**

##### **5.2.22.1 - Operating caution (6/11)**

It is recommended, but not required, that within Payment Unit(s) 1, cutting and skidding occur during dry summer or frozen winter conditions. The reason for the recommendation is because of some low wet ground within this unit.

### **5.4 - Soil Protection**

#### **5.4.1 - Rutting restriction, general (1/09)**

Operations are to cease immediately if equipment and weather conditions result in rutting of roads and skid trails which is 12 inches or greater in depth and 50 feet in length. The Unit Manager or his/her representative may restrict hauling and/or skidding if ruts exceed the specified depth. With the Unit Manager or his/her representative's approval, the Purchaser may return to the area when the risk of rutting has decreased.

## **6 - Safety and Fire Prevention**

### **6.2 - Signing**

#### **6.2.1 - Road posting (9/09)**

The Purchaser is responsible for posting and maintaining caution signs on the Bear Point Road prior to beginning operations. The road must be posted at appropriate distances from the sale area to warn of logging activity and truck traffic. Signs must be removed when harvest operations are suspended or completed. The Purchaser will provide these signs.

## **7 - Other Conditions**

### **7.3 - Contract Modifications**

#### **7.3.2 - Modification for oak wilt (2/05)**

Within the sale area, there may be patches of oak wilt. If oak wilt is identified within the sale area, this contract may be modified. The following modifications could occur: time of cutting, species to cut, volume to harvest, or various others dealing with the treatment of oak wilt. If a species is not specified in this contract, it shall be paid for at the average price received for that species and product.



**Michigan Department of Natural Resources - Forest Resources Division**  
**TIMBER SALE MAP**

*This information is provided by authority of Part 525 of Act 451, PA 1994, as amended.*

|             |         |
|-------------|---------|
| SALE NUMBER | YEAR    |
| 330261301   | 2013    |
| DATE        | PAGE OF |
| 05/31/2013  | 1 1     |

|                        |           |  |
|------------------------|-----------|--|
| FOREST MANAGEMENT UNIT | COUNTY    | MAPPED BY  |
| Escanaba               | Menominee | Durbin   |
| TOWNSHIP               | RANGE     | SECTION(S) AND SUBDIVISION(S)                                    |
| T34N                   | R29W      | S11, NENE, NWNE, SENE, NESE, SESE<br>S12, SWNE, SENW, SWNW, NWNW |

1:15,840

| Cover Type        |                    |                      |                    | Density                     |                        |
|-------------------|--------------------|----------------------|--------------------|-----------------------------|------------------------|
| A = Aspen         | H = Hemlock        | P = Lowland Poplar   | V = Bog or Marsh   | 0 = Non Stocked             | 5 = Pole Timber Medium |
| B = Paper Birch   | J = Jack Pine      | Q = Mixed Swamp Cnfr | W = White Pine     | 1 = Seedling Sapling Poor   | 6 = Pole Timber Well   |
| C = Cedar         | L = Lowland Brush  | R = Red Pine         | X = Non Stocked    | 2 = Seedling Sapling Medium | 7 = Saw Timber Poor    |
| E = Swamp Hdwoods | M = Mpl, Bch, Brch | S = Black Spruce     | Z = Water          | 3 = Seedling Sapling Well   | 8 = Saw Timber Medium  |
| F = Spruce Fir    | N = Marsh          | T = Tamarack         | LM=Lowland Mix For | 4 = Pole Timber Poor        | 9 = Saw Timber Well    |
| G = Grass         | O = Oak            | U = Upland Brush     | MD=Mix Deciduous   |                             |                        |

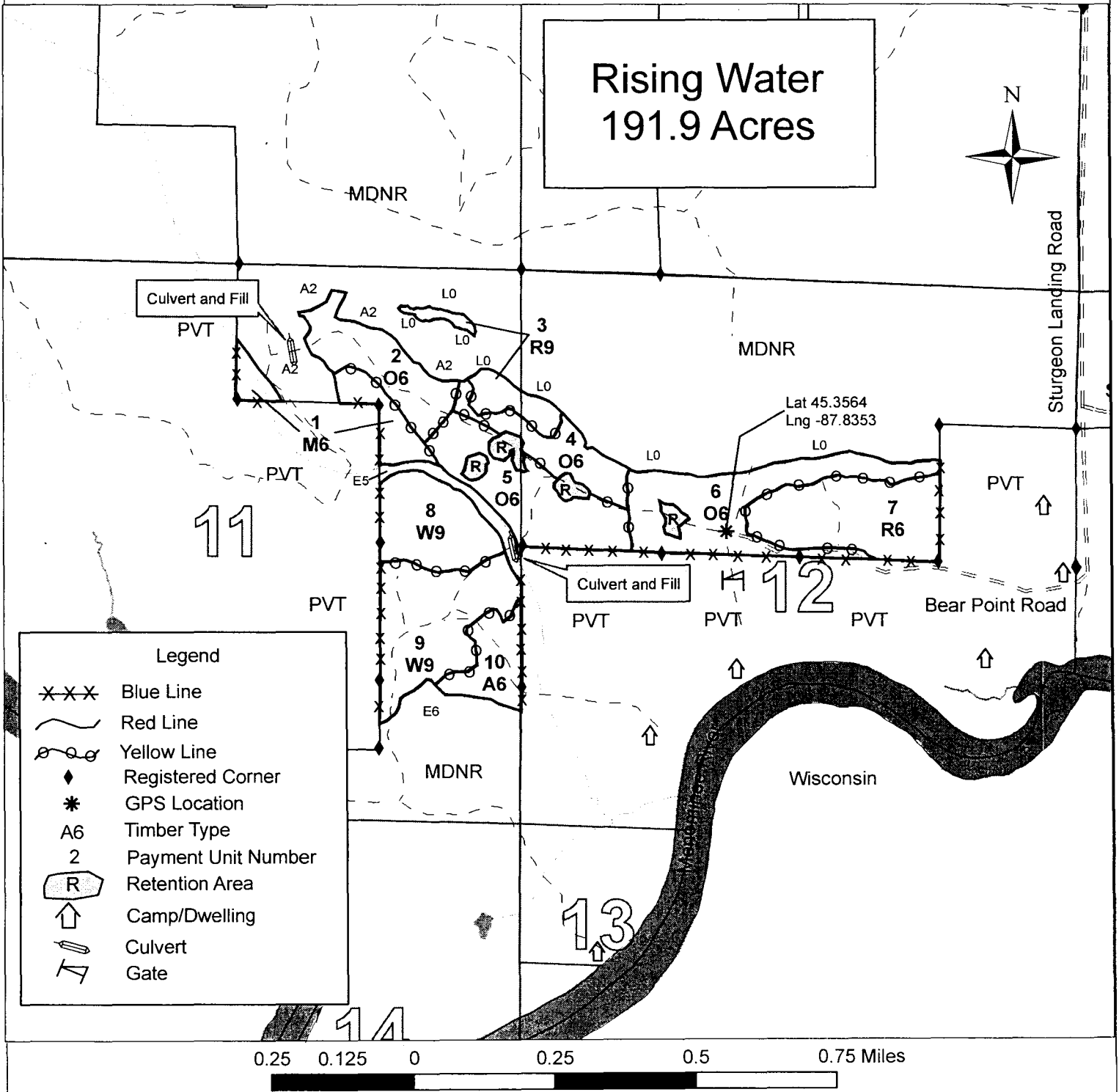

| Legend |                     |
|--------|---------------------|
| XXX    | Blue Line           |
| ~      | Red Line            |
| o-o-o  | Yellow Line         |
| ◆      | Registered Corner   |
| *      | GPS Location        |
| A6     | Timber Type         |
| 2      | Payment Unit Number |
| R      | Retention Area      |
| ↑      | Camp/Dwelling       |
| ▭      | Culvert             |
| T      | Gate                |

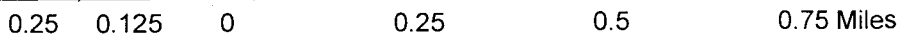

BEAR TRACK (33-005-13-01)  
T35N, R25W, SEC. 20, Menominee County

In response to the notice of sale to be held 3:00 p.m. (local time) on January 13, 2014, I am hereby submitting my sealed bid (firm offer) for the following forest products to be cut. Bids for individual species must be at or above the advertised price. All non-responsive bid forms may be rejected.

| <u>PRODUCTS &amp; SPECIES</u> | <u>ESTIMATED UNITS*</u> | <u>ADVERTISED PRICE</u> | <u>BID PRICE</u> |
|-------------------------------|-------------------------|-------------------------|------------------|
| Sawlogs                       |                         |                         |                  |
| White Pine                    | 12.00 MBF               | \$ 57.00 / MBF          | \$ _____ / MBF   |
| Pulpwood                      |                         |                         |                  |
| Black Spruce                  | 437.00 Cords            | \$ 15.80 / Cord         | \$ _____ / Cord  |
| Mixed Softwood                | 130.00 Cords            | \$ 17.90 / Cord         | \$ _____ / Cord  |
| Red Maple                     | 98.00 Cords             | \$ 14.05 / Cord         | \$ _____ / Cord  |

In addition, the successful bidder agrees to purchase the following species at the indicated advertised price for a total value of \$1,004.10 :

| <u>PRODUCTS &amp; SPECIES</u> | <u>ESTIMATED UNITS*</u> | <u>ADVERTISED PRICE</u> |
|-------------------------------|-------------------------|-------------------------|
| Sawlogs                       |                         |                         |
| Red Maple                     | 1.00 MBF                | \$ 141.00 / MBF         |
| Red Pine                      | 1.50 MBF                | \$ 101.00 / MBF         |
| Pulpwood                      |                         |                         |
| Paper Birch                   | 27.00 Cords             | \$ 14.80 / Cord         |
| Q. Aspen                      | 16.00 Cords             | \$ 19.50 / Cord         |

\* The total volume is statistically estimated within plus (+) or minus (-) 13.66 percent. The estimated units are final and not subject to adjustment. Prospective bidders are urged to examine this timber and to make their own estimates of quantity and quality.

I understand that any or all bids may be rejected. All bids must be signed and all bid items must be bid or the bid form may be rejected. I also understand that consideration and awarding a contract will be based upon my past performance and ability to complete the contract based upon equipment and staffing subject to my control.

FEDERAL ID: \_\_\_\_\_ or SOCIAL SECURITY NUMBER: \_\_\_\_\_

Company or individual bidding: \_\_\_\_\_

Company representative's name: \_\_\_\_\_

Address: \_\_\_\_\_

City: \_\_\_\_\_ State: \_\_\_\_\_ Zip: \_\_\_\_\_

IF AVAILABLE, PLEASE PLACE THE PERSONALIZED LABEL FROM YOUR PROSPECTUS IN THE ABOVE BOX.

Individual or company representative's signature: \_\_\_\_\_ Date: \_\_\_\_\_

Phone number : \_\_\_\_\_ Email (optional): \_\_\_\_\_



# TIMBER SALE

## VERIFICATION OF WORKER'S DISABILITY COMPENSATION ACT COMPLIANCE

As required by Act 317, P.A. 1969 (Worker's Compensation) and  
Part 525 of Act 451 of 1994, as amended.

| FOR DEPARTMENT USE ONLY          |  |
|----------------------------------|--|
| Sale Number (XX - XXX - XX - XX) |  |
| Forest Management Unit:          |  |

### VERIFICATION OF WORKER'S DISABILITY COMPENSATION ACT COMPLIANCE

- This verification must be completed and submitted within 21 days of contract award and prior to the issuance of the timber sale contract.
- In addition, if boxes 2B or 2C are checked, then Notice of Exclusion or Certificate of Insurance must be submitted within 21 days of the contract award and prior to the issuance of the timber sale contract.
- All Information must be typed or printed except for written signatures.

Please Check Appropriate Categories:

1. My business is organized as (you **must** check one of the boxes below):
  - A.  Sole Proprietorship (individual)
  - B.  Partnership
  - C.  Corporation
2. You **must** check one of the boxes below:
  - A.  I certify that my business is a sole proprietorship and it has no employees but the sole proprietor. I am not subject to the Worker's Compensation Laws.
  - B.  I certify that my business has satisfied its obligation to the Worker's Compensation Act through the use of an approved Notice of Exclusion (BWC-337, Rev. 5/96). I will provide a copy of the Notice of Exclusion within 21 days of the contract award. (For questions or a copy of the BWC-337, please call the Worker's Compensation Bureau at 517-322-1195).
  - C.  I certify that my business has a Worker's Compensation Policy. I will provide an original Certificate of Insurance within 21 days of the contract award.
3. If you have checked item 2(A) or 2(B), you **must** indicate the number of **both** full-time and part-time employees, other than yourself, including family members and active partners (if none, you must enter "0").

\_\_\_\_\_ Full-time Employees

\_\_\_\_\_ Part-time Employees

|                  |       |                                     |
|------------------|-------|-------------------------------------|
| Name of Business |       | Federal ID (or) Social Security No. |
| Address          |       | Telephone<br>(     )                |
| City             | State | ZIP                                 |

I hereby certify that the above information is true and correct. I agree to notify the Michigan DNRE of any changes that occur in factors affecting my coverage during any of my present and future operations.

\_\_\_\_\_  
Signature of Owner or Authorized Representative

\_\_\_\_\_  
Title

\_\_\_\_\_  
Date



SITTING BEAR (33-006-13-01)

T41N, R23W, SEC. 03; T41N, R23W, SEC. 04; T41N, R23W, SEC. 09; T41N, R23W, SEC. 10, Delta  
County

In response to the notice of sale to be held 3:00 p.m. (local time) on January 13, 2014, I am hereby submitting my sealed bid (firm offer) for the following forest products to be cut. Bids for individual species must be at or above the advertised price. All non-responsive bid forms may be rejected.

| <u>PRODUCTS &amp; SPECIES</u> | <u>ESTIMATED UNITS*</u> | <u>ADVERTISED PRICE</u> | <u>BID PRICE</u> |
|-------------------------------|-------------------------|-------------------------|------------------|
| Pulpwood                      |                         |                         |                  |
| B. Poplar                     | 306.00 Cords            | \$ 20.00 / Cord         | \$ _____ / Cord  |
| Mixed Hardwood                | 161.00 Cords            | \$ 28.80 / Cord         | \$ _____ / Cord  |
| Mixed Softwood                | 318.00 Cords            | \$ 33.35 / Cord         | \$ _____ / Cord  |
| Q. Aspen                      | 1,247.00 Cords          | \$ 30.50 / Cord         | \$ _____ / Cord  |
| Tamarack                      | 662.00 Cords            | \$ 25.20 / Cord         | \$ _____ / Cord  |

In addition, the successful bidder agrees to purchase the following species at the indicated advertised price for a total value of \$8,385.20 :

| <u>PRODUCTS &amp; SPECIES</u> | <u>ESTIMATED UNITS*</u> | <u>ADVERTISED PRICE</u> |
|-------------------------------|-------------------------|-------------------------|
| Sawlogs                       |                         |                         |
| Mixed Hardwood                | 7.50 MBF                | \$ 94.00 / MBF          |
| Paper Birch                   | 3.30 MBF                | \$ 101.00 / MBF         |
| Pulpwood                      |                         |                         |
| Black Ash                     | 28.00 Cords             | \$ 19.40 / Cord         |
| Black Spruce                  | 64.00 Cords             | \$ 31.10 / Cord         |
| N. W. Cedar                   | 83.00 Cords             | \$ 33.25 / Cord         |
| Paper Birch                   | 67.00 Cords             | \$ 30.65 / Cord         |

\* The total volume is statistically estimated within plus (+) or minus (-) 8.43 percent. The estimated units are final and not subject to adjustment. Prospective bidders are urged to examine this timber and to make their own estimates of quantity and quality.

I understand that any or all bids may be rejected. All bids must be signed and all bid items must be bid or the bid form may be rejected. I also understand that consideration and awarding a contract will be based upon my past performance and ability to complete the contract based upon equipment and staffing subject to my control.

FEDERAL ID: \_\_\_\_\_ or SOCIAL SECURITY NUMBER: \_\_\_\_\_

Company or individual bidding: \_\_\_\_\_

Company representative's name: \_\_\_\_\_

Address: \_\_\_\_\_

City: \_\_\_\_\_ State: \_\_\_\_\_ Zip: \_\_\_\_\_

IF AVAILABLE, PLEASE PLACE THE PERSONALIZED LABEL FROM YOUR PROSPECTUS IN THE ABOVE BOX.

Individual or company representative's signature: \_\_\_\_\_ Date: \_\_\_\_\_

Phone number : \_\_\_\_\_ Email (optional): \_\_\_\_\_

**THE WINNING BIDDER MUST COMPLETE THE VERIFICATION OF WORKER'S DISABILITY COMPENSATION ACT COMPLIANCE (ON REVERSE SIDE IF DOUBLE SIDED) WITHIN 21 DAYS OF SALE AWARD DATE**



# TIMBER SALE

## VERIFICATION OF WORKER'S DISABILITY COMPENSATION ACT COMPLIANCE

As required by Act 317, P.A. 1969 (Worker's Compensation) and  
Part 525 of Act 451 of 1994, as amended.

| FOR DEPARTMENT USE ONLY          |  |
|----------------------------------|--|
| Sale Number (XX - XXX - XX - XX) |  |
| Forest Management Unit:          |  |

### VERIFICATION OF WORKER'S DISABILITY COMPENSATION ACT COMPLIANCE

- This verification must be completed and submitted within 21 days of contract award and prior to the issuance of the timber sale contract.
- In addition, if boxes 2B or 2C are checked, then Notice of Exclusion or Certificate of Insurance must be submitted within 21 days of the contract award and prior to the issuance of the timber sale contract.
- All Information must be typed or printed except for written signatures.

Please Check Appropriate Categories:

1. My business is organized as (you **must** check one of the boxes below):
  - A.  Sole Proprietorship (individual)
  - B.  Partnership
  - C.  Corporation
2. You **must** check one of the boxes below:
  - A.  I certify that my business is a sole proprietorship and it has no employees but the sole proprietor. I am not subject to the Worker's Compensation Laws.
  - B.  I certify that my business has satisfied its obligation to the Worker's Compensation Act through the use of an approved Notice of Exclusion (BWC-337, Rev. 5/96). I will provide a copy of the Notice of Exclusion within 21 days of the contract award. (For questions or a copy of the BWC-337, please call the Worker's Compensation Bureau at 517-322-1195).
  - C.  I certify that my business has a Worker's Compensation Policy. I will provide an original Certificate of Insurance within 21 days of the contract award.
3. If you have checked item 2(A) or 2(B), you **must** indicate the number of **both** full-time and part-time employees, other than yourself, including family members and active partners (if none, you must enter "0").

\_\_\_\_\_ Full-time Employees

\_\_\_\_\_ Part-time Employees

|                  |       |                                     |
|------------------|-------|-------------------------------------|
| Name of Business |       | Federal ID (or) Social Security No. |
| Address          |       | Telephone<br>(      )               |
| City             | State | ZIP                                 |

I hereby certify that the above information is true and correct. I agree to notify the Michigan DNRE of any changes that occur in factors affecting my coverage during any of my present and future operations.

\_\_\_\_\_  
Signature of Owner or Authorized Representative

\_\_\_\_\_  
Title

\_\_\_\_\_  
Date

WALKING FROG (33-008-13-01)  
T36N, R25W, SEC. 28; T36N, R25W, SEC. 33, Menominee County

In response to the notice of sale to be held 3:00 p.m. (local time) on January 13, 2014, I am hereby submitting my sealed bid (firm offer) for the following forest products to be cut. Bids for individual species must be at or above the advertised price. All non-responsive bid forms may be rejected.

| <u>PRODUCTS &amp; SPECIES</u> | <u>ESTIMATED UNITS*</u> | <u>ADVERTISED PRICE</u> | <u>BID PRICE</u> |
|-------------------------------|-------------------------|-------------------------|------------------|
| <b>Sawlogs</b>                |                         |                         |                  |
| Mixed Hardwood                | 30.00 MBF               | \$ 190.00 / MBF         | \$ _____ / MBF   |
| <b>Pulpwood</b>               |                         |                         |                  |
| Black Ash                     | 265.00 Cords            | \$ 17.35 / Cord         | \$ _____ / Cord  |
| Mixed Hardwood                | 644.00 Cords            | \$ 30.50 / Cord         | \$ _____ / Cord  |
| Mixed Softwood                | 198.00 Cords            | \$ 32.20 / Cord         | \$ _____ / Cord  |
| Q. Aspen                      | 336.00 Cords            | \$ 35.10 / Cord         | \$ _____ / Cord  |

In addition, the successful bidder agrees to purchase the following species at the indicated advertised price for a total value of \$5,569.05 :

| <u>PRODUCTS &amp; SPECIES</u> | <u>ESTIMATED UNITS*</u> | <u>ADVERTISED PRICE</u> |
|-------------------------------|-------------------------|-------------------------|
| <b>Sawlogs</b>                |                         |                         |
| Basswood                      | 2.30 MBF                | \$ 72.00 / MBF          |
| Black Ash                     | 9.00 MBF                | \$ 190.00 / MBF         |
| Paper Birch                   | 0.50 MBF                | \$ 135.00 / MBF         |
| Red Pine                      | 0.50 MBF                | \$ 143.00 / MBF         |
| Sugar Maple                   | 1.50 MBF                | \$ 310.00 / MBF         |
| White Pine                    | 1.50 MBF                | \$ 68.00 / MBF          |
| <b>Pulpwood</b>               |                         |                         |
| B. Poplar                     | 13.00 Cords             | \$ 30.05 / Cord         |
| Basswood                      | 6.00 Cords              | \$ 19.35 / Cord         |
| Paper Birch                   | 77.00 Cords             | \$ 26.60 / Cord         |
| Red Pine                      | 1.00 Cords              | \$ 55.95 / Cord         |
| White Pine                    | 17.00 Cords             | \$ 22.15 / Cord         |

\* The total volume is statistically estimated within plus (+) or minus (-) 11.65 percent. The estimated units are final and not subject to adjustment. Prospective bidders are urged to examine this timber and to make their own estimates of quantity and quality.

I understand that any or all bids may be rejected. All bids must be signed and all bid items must be bid or the bid form may be rejected. I also understand that consideration and awarding a contract will be based upon my past performance and ability to complete the contract based upon equipment and staffing subject to my control.

FEDERAL ID: \_\_\_\_ - \_\_\_\_ - \_\_\_\_ or SOCIAL SECURITY NUMBER: \_\_\_\_ - \_\_\_\_ - \_\_\_\_

Company or individual bidding: \_\_\_\_\_

Company representative's name: \_\_\_\_\_

Address: \_\_\_\_\_

City: \_\_\_\_\_ State: \_\_\_\_\_ Zip: \_\_\_\_\_

IF AVAILABLE, PLEASE PLACE THE PERSONALIZED LABEL FROM YOUR PROSPECTUS IN THE ABOVE BOX.

Individual or company representative's signature: \_\_\_\_\_ Date: \_\_\_\_\_

Phone number : \_\_\_\_\_ Email (optional): \_\_\_\_\_

**THE WINNING BIDDER MUST COMPLETE THE VERIFICATION OF WORKER'S DISABILITY COMPENSATION ACT COMPLIANCE (ON REVERSE SIDE IF DOUBLE SIDED) WITHIN 21 DAYS OF SALE AWARD DATE**



# TIMBER SALE

## VERIFICATION OF WORKER'S DISABILITY COMPENSATION ACT COMPLIANCE

As required by Act 317, P.A. 1969 (Worker's Compensation) and  
Part 525 of Act 451 of 1994, as amended.

| FOR DEPARTMENT USE ONLY          |  |
|----------------------------------|--|
| Sale Number (XX - XXX - XX - XX) |  |
| Forest Management Unit:          |  |

### VERIFICATION OF WORKER'S DISABILITY COMPENSATION ACT COMPLIANCE

- This verification must be completed and submitted within 21 days of contract award and prior to the issuance of the timber sale contract.
- In addition, if boxes 2B or 2C are checked, then Notice of Exclusion or Certificate of Insurance must be submitted within 21 days of the contract award and prior to the issuance of the timber sale contract.
- All Information must be typed or printed except for written signatures.

Please Check Appropriate Categories:

1. My business is organized as (you **must** check one of the boxes below):
  - A.  Sole Proprietorship (individual)
  - B.  Partnership
  - C.  Corporation
2. You **must** check one of the boxes below:
  - A.  I certify that my business is a sole proprietorship and it has no employees but the sole proprietor. I am not subject to the Worker's Compensation Laws.
  - B.  I certify that my business has satisfied its obligation to the Worker's Compensation Act through the use of an approved Notice of Exclusion (BWC-337, Rev. 5/96). I will provide a copy of the Notice of Exclusion within 21 days of the contract award. (For questions or a copy of the BWC-337, please call the Worker's Compensation Bureau at 517-322-1195).
  - C.  I certify that my business has a Worker's Compensation Policy. I will provide an original Certificate of Insurance within 21 days of the contract award.
3. If you have checked item 2(A) or 2(B), you **must** indicate the number of **both** full-time and part-time employees, other than yourself, including family members and active partners (if none, you must enter "0").

\_\_\_\_\_ Full-time Employees

\_\_\_\_\_ Part-time Employees

|                  |       |                                     |
|------------------|-------|-------------------------------------|
| Name of Business |       | Federal ID (or) Social Security No. |
| Address          |       | Telephone<br>(      )               |
| City             | State | ZIP                                 |

I hereby certify that the above information is true and correct. I agree to notify the Michigan DNRE of any changes that occur in factors affecting my coverage during any of my present and future operations.

\_\_\_\_\_  
Signature of Owner or Authorized Representative

\_\_\_\_\_  
Title

\_\_\_\_\_  
Date

GOVERNMENT WOLF (33-009-13-01)

T37N, R24W, SEC. 07; T37N, R24W, SEC. 08; T37N, R24W, SEC. 18, Delta County

In response to the notice of sale to be held 3:00 p.m. (local time) on January 13, 2014, I am hereby submitting my sealed bid (firm offer) for the following forest products to be cut. Bids for individual species must be at or above the advertised price. All non-responsive bid forms may be rejected.

| <u>PRODUCTS &amp; SPECIES</u> | <u>ESTIMATED UNITS*</u> | <u>ADVERTISED PRICE</u> | <u>BID PRICE</u> |
|-------------------------------|-------------------------|-------------------------|------------------|
| <b>Sawlogs</b>                |                         |                         |                  |
| Basswood                      | 56.50 MBF               | \$ 78.00 / MBF          | \$ _____ / MBF   |
| Mixed Hardwood                | 22.40 MBF               | \$ 208.00 / MBF         | \$ _____ / MBF   |
| Sugar Maple                   | 39.80 MBF               | \$ 339.00 / MBF         | \$ _____ / MBF   |
| <b>Pulpwood</b>               |                         |                         |                  |
| Basswood                      | 176.00 Cords            | \$ 14.95 / Cord         | \$ _____ / Cord  |
| Mixed Hardwood                | 640.00 Cords            | \$ 23.55 / Cord         | \$ _____ / Cord  |
| Mixed Softwood                | 190.00 Cords            | \$ 24.85 / Cord         | \$ _____ / Cord  |

In addition, the successful bidder agrees to purchase the following species at the indicated advertised price for a total value of \$4,406.20 :

| <u>PRODUCTS &amp; SPECIES</u> | <u>ESTIMATED UNITS*</u> | <u>ADVERTISED PRICE</u> |
|-------------------------------|-------------------------|-------------------------|
| <b>Sawlogs</b>                |                         |                         |
| Beech                         | 3.30 MBF                | \$ 54.00 / MBF          |
| Paper Birch                   | 0.20 MBF                | \$ 148.00 / MBF         |
| White Ash                     | 1.10 MBF                | \$ 59.00 / MBF          |
| <b>Pulpwood</b>               |                         |                         |
| Beech                         | 85.00 Cords             | \$ 21.75 / Cord         |
| Paper Birch                   | 7.00 Cords              | \$ 20.55 / Cord         |
| Q. Aspen                      | 79.00 Cords             | \$ 27.10 / Cord         |

\* The total volume is statistically estimated within plus (+) or minus (-) 14.84 percent. The estimated units are final and not subject to adjustment. Prospective bidders are urged to examine this timber and to make their own estimates of quantity and quality.

I understand that any or all bids may be rejected. All bids must be signed and all bid items must be bid or the bid form may be rejected. I also understand that consideration and awarding a contract will be based upon my past performance and ability to complete the contract based upon equipment and staffing subject to my control.

FEDERAL ID: \_\_\_\_ - \_\_\_\_ - \_\_\_\_ or SOCIAL SECURITY NUMBER: \_\_\_\_ - \_\_\_\_ - \_\_\_\_

Company or individual bidding: \_\_\_\_\_

Company representative's name: \_\_\_\_\_

Address: \_\_\_\_\_

City: \_\_\_\_\_ State: \_\_\_\_\_ Zip: \_\_\_\_\_

IF AVAILABLE, PLEASE PLACE THE PERSONALIZED LABEL FROM YOUR PROSPECTUS IN THE ABOVE BOX.

Individual or company representative's signature: \_\_\_\_\_ Date: \_\_\_\_\_

Phone number : \_\_\_\_\_ Email (optional): \_\_\_\_\_

**THE WINNING BIDDER MUST COMPLETE THE VERIFICATION OF WORKER'S DISABILITY COMPENSATION ACT COMPLIANCE (ON REVERSE SIDE IF DOUBLE SIDED) WITHIN 21 DAYS OF SALE AWARD DATE**



**TIMBER SALE**  
**VERIFICATION OF WORKER'S DISABILITY**  
**COMPENSATION ACT COMPLIANCE**

*As required by Act 317, P.A. 1969 (Worker's Compensation) and  
Part 525 of Act 451 of 1994, as amended.*

| FOR DEPARTMENT USE ONLY          |  |
|----------------------------------|--|
| Sale Number (XX - XXX - XX - XX) |  |
| Forest Management Unit:          |  |

**VERIFICATION OF WORKER'S DISABILITY COMPENSATION ACT COMPLIANCE**

- This verification must be completed and submitted within 21 days of contract award and prior to the issuance of the timber sale contract.
- In addition, if boxes 2B or 2C are checked, then Notice of Exclusion or Certificate of Insurance must be submitted within 21 days of the contract award and prior to the issuance of the timber sale contract.
- All Information must be typed or printed except for written signatures.

Please Check Appropriate Categories:

1. My business is organized as (you **must** check one of the boxes below):
  - A.  Sole Proprietorship (individual)
  - B.  Partnership
  - C.  Corporation
2. You **must** check one of the boxes below:
  - A.  I certify that my business is a sole proprietorship and it has no employees but the sole proprietor. I am not subject to the Worker's Compensation Laws.
  - B.  I certify that my business has satisfied its obligation to the Worker's Compensation Act through the use of an approved Notice of Exclusion (BWC-337, Rev. 5/96). I will provide a copy of the Notice of Exclusion within 21 days of the contract award. (For questions or a copy of the BWC-337, please call the Worker's Compensation Bureau at 517-322-1195).
  - C.  I certify that my business has a Worker's Compensation Policy. I will provide an original Certificate of Insurance within 21 days of the contract award.
3. If you have checked item 2(A) or 2(B), you **must** indicate the number of **both** full-time and part-time employees, other than yourself, including family members and active partners (if none, you must enter "0").

\_\_\_\_\_ Full-time Employees

\_\_\_\_\_ Part-time Employees

|                  |       |                                     |  |
|------------------|-------|-------------------------------------|--|
| Name of Business |       | Federal ID (or) Social Security No. |  |
| Address          |       | Telephone<br>(      )               |  |
| City             | State | ZIP                                 |  |

*I hereby certify that the above information is true and correct. I agree to notify the Michigan DNRE of any changes that occur in factors affecting my coverage during any of my present and future operations.*

\_\_\_\_\_  
Signature of Owner or Authorized Representative

\_\_\_\_\_  
Title

\_\_\_\_\_  
Date

RISING WATER (33-026-13-01)

T34N, R29W, SEC. 11; T34N, R29W, SEC. 12, Menominee County

In response to the notice of sale to be held 3:00 p.m. (local time) on January 13, 2014, I am hereby submitting my sealed bid (firm offer) for the following forest products to be cut. Bids for individual species must be at or above the advertised price. All non-responsive bid forms may be rejected.

| <u>PRODUCTS &amp; SPECIES</u> | <u>ESTIMATED UNITS*</u> | <u>ADVERTISED PRICE</u> | <u>BID PRICE</u> |
|-------------------------------|-------------------------|-------------------------|------------------|
| <b>Sawlogs</b>                |                         |                         |                  |
| Red Oak                       | 70.90 MBF               | \$ 101.00 / MBF         | \$ _____ / MBF   |
| Red Pine                      | 132.80 MBF              | \$ 143.00 / MBF         | \$ _____ / MBF   |
| White Pine                    | 131.60 MBF              | \$ 92.00 / MBF          | \$ _____ / MBF   |
| <b>Pulpwood</b>               |                         |                         |                  |
| Mixed Hardwood                | 463.00 Cords            | \$ 28.15 / Cord         | \$ _____ / Cord  |
| Q. Aspen                      | 622.00 Cords            | \$ 31.45 / Cord         | \$ _____ / Cord  |
| Red Oak                       | 829.00 Cords            | \$ 19.65 / Cord         | \$ _____ / Cord  |
| Red Pine                      | 217.00 Cords            | \$ 57.75 / Cord         | \$ _____ / Cord  |
| White Pine                    | 415.00 Cords            | \$ 33.15 / Cord         | \$ _____ / Cord  |

\* The total volume is statistically estimated within plus (+) or minus (-) 9.86 percent. The estimated units are final and not subject to adjustment. Prospective bidders are urged to examine this timber and to make their own estimates of quantity and quality.

I understand that any or all bids may be rejected. All bids must be signed and all bid items must be bid or the bid form may be rejected. I also understand that consideration and awarding a contract will be based upon my past performance and ability to complete the contract based upon equipment and staffing subject to my control.

FEDERAL ID: \_\_\_\_\_ or SOCIAL SECURITY NUMBER: \_\_\_\_\_

Company or individual bidding: \_\_\_\_\_

Company representative's name: \_\_\_\_\_

Address: \_\_\_\_\_

City: \_\_\_\_\_ State: \_\_\_\_\_ Zip: \_\_\_\_\_

IF AVAILABLE, PLEASE PLACE THE PERSONALIZED LABEL FROM YOUR PROSPECTUS IN THE ABOVE BOX.

Individual or company representative's signature: \_\_\_\_\_ Date: \_\_\_\_\_

Phone number : \_\_\_\_\_ Email (optional): \_\_\_\_\_

**THE WINNING BIDDER MUST COMPLETE THE VERIFICATION OF WORKER'S DISABILITY COMPENSATION ACT COMPLIANCE (ON REVERSE SIDE IF DOUBLE SIDED) WITHIN 21 DAYS OF SALE AWARD DATE**



# TIMBER SALE

## VERIFICATION OF WORKER'S DISABILITY COMPENSATION ACT COMPLIANCE

As required by Act 317, P.A. 1969 (Worker's Compensation) and  
Part 525 of Act 451 of 1994, as amended.

| FOR DEPARTMENT USE ONLY          |  |
|----------------------------------|--|
| Sale Number (XX - XXX - XX - XX) |  |
| Forest Management Unit:          |  |

### VERIFICATION OF WORKER'S DISABILITY COMPENSATION ACT COMPLIANCE

- This verification must be completed and submitted within 21 days of contract award and prior to the issuance of the timber sale contract.
- In addition, if boxes 2B or 2C are checked, then Notice of Exclusion or Certificate of Insurance must be submitted within 21 days of the contract award and prior to the issuance of the timber sale contract.
- All Information must be typed or printed except for written signatures.

Please Check Appropriate Categories:

1. My business is organized as (you **must** check one of the boxes below):
  - A.  Sole Proprietorship (individual)
  - B.  Partnership
  - C.  Corporation
2. You **must** check one of the boxes below:
  - A.  I certify that my business is a sole proprietorship and it has no employees but the sole proprietor. I am not subject to the Worker's Compensation Laws.
  - B.  I certify that my business has satisfied its obligation to the Worker's Compensation Act through the use of an approved Notice of Exclusion (BWC-337, Rev. 5/96). I will provide a copy of the Notice of Exclusion within 21 days of the contract award. (For questions or a copy of the BWC-337, please call the Worker's Compensation Bureau at 517-322-1195).
  - C.  I certify that my business has a Worker's Compensation Policy. I will provide an original Certificate of Insurance within 21 days of the contract award.
3. If you have checked item 2(A) or 2(B), you **must** indicate the number of **both** full-time and part-time employees, other than yourself, including family members and active partners (if none, you must enter "0").

\_\_\_\_\_ Full-time Employees

\_\_\_\_\_ Part-time Employees

|                  |       |                                     |  |
|------------------|-------|-------------------------------------|--|
| Name of Business |       | Federal ID (or) Social Security No. |  |
| Address          |       | Telephone<br>(      )               |  |
| City             | State | ZIP                                 |  |

I hereby certify that the above information is true and correct. I agree to notify the Michigan DNRE of any changes that occur in factors affecting my coverage during any of my present and future operations.

\_\_\_\_\_  
Signature of Owner or Authorized Representative

\_\_\_\_\_  
Title

\_\_\_\_\_  
Date