



**DEPARTMENT OF NATURAL RESOURCES
STATE OF MICHIGAN**

TIMBER SALE PROSPECTUS #5633

SCHEDULED SALE DATE AND TIME: 11:00 a.m. (local time) on May 25, 2016.

LOCATION: GLADWIN MGMT UNIT, 801 N SILVERLEAF, GLADWIN, MI 48624.

PROSPECTUS NOTE: The bidder is advised to inspect the sale area and review the location, estimated volumes, operating costs and contract terms of proposed sales. Please be aware that some landowners may request 60 days or more notice for access across their land.

Notice is hereby given that bids will be received by the Unit Manager, GLADWIN MANAGEMENT UNIT, for certain timber on the following described lands:

LONG LAKE MIX (73-004-16) / T20N, R04W, SEC. 18, W1/2SW: SEC.19 NW: E1/2SE:.

T20N, R04W, SEC. 30, NENE:SEC.31 NWNW:SEC.32 SW:SE:.

T20N, R05W, SEC. 13, S1/2SE: SEC.24 SW: SE:.

T20N, R05W, SEC. 25, W1/2NW: SEC.36 S1/2NW:.

Clare County, Advertised Price \$364,367.40, 443.0 Acres, Hardwood, Red Pine.

SALE NOTE: A recreation site such as a trail, pathway, or campground is within the sale area or the vicinity. Certain restrictions/specifications may be applicable including time restrictions.

BID INSTRUCTIONS (VER. 05/04/2016):

1. Scheduled Bid Location, Date, and Time (2/11)

Bids must be received by the Unit Manager, GLADWIN OFFICE, 801 N SILVERLEAF, GLADWIN, MI 48624, no later than 11:00 a.m. (local time) on May 25, 2016. For further information concerning this sale, contact PATRICK MOHNEY at 989-426-9205 extension 7640.

2. Bidder's Qualifications (5/16)

Purchaser shall obtain workers compensation insurance to cover claims under Michigan's Worker's Disability Compensation Act of 1969 or similar employee benefit act of any other state applicable to an employee. If all or part of a timber sale was prepared by a private contractor, the contractor and that contractor's company are not permitted to bid on the timber sale contract. Bids will not be accepted from individuals or companies appearing on the DNR/FRD No-Bid List. This list contains the names of purchasers who previously failed to execute a contract within 21-days or who have a history of poor performance.

3. Preparation of Sealed Bids (5/16)

Bid Forms may be completed online thru Michigan DNR Timber Sale Online Bidding (OLB) at www.michigan.gov/timberbidding or by completing the hardcopy Bid Form found in the Timber Sale Prospectus. Hardcopy Bid Forms shall be manually signed in ink. Registration in OLB is considered your 'signature' for all bids submitted thru that system. Bid prices must be entered for each species and product in the Bid Price column for all material subject to bidding and all fill-in blanks must be completed. If erasures or other changes appear on the hardcopy Bid Form, each erasure or change must be initialed by the person signing the bid.

4. Submission of Sealed Bids (5/16)

Bid forms may be obtained from the Unit Manager or thru OLB. Bids may be submitted hardcopy or thru OLB. All hardcopy bids must be submitted on the bid form and in an envelope clearly identified as described in this section. NOTE: Only one bid form per bid envelope. Sealed bids must be submitted to the Unit office designated in the prospectus and must be submitted at or prior to the time established in the prospectus. The envelope should show on the outside (a) the sale name or number and (b) the date and time of bid opening, as shown in the prospectus. Bids received after the time specified in the sale prospectus are late bids and will be rejected.

It is possible for a bidder to submit multiple bids on a single sale. For example, a bid may be submitted hardcopy and a bid may be submitted thru OLB. Or, two bidders from the same company could both submit bids on the same sale. If this were to happen, the State would accept all bids received and award the contract accordingly. All bidding and contractual requirements would apply to all bids received.

5. Public Opening of Sealed Bids (5/16)

If conditions permit, the sealed bids will be publicly opened and posted at the time and place set in the prospectus.

If a bidder, present at a bid opening, has submitted bids on more than one sale, that bidder may withdraw their unopened bid envelopes or announce the withdraw of their online bid after being declared the successful bidder on one sale.

6. Award of Contract (1/11)

Award of the contract will be made to the Bidder whose bid, conforming to the prospectus, is most advantageous to the State of Michigan on the basis of total value at rates bid for the estimated quantities. The State reserves the right to reject any bid or waive any minor irregularity in bids received. A written award mailed (or otherwise furnished) to the successful Bidder shall be deemed to result in a binding contract without further action by either party.

7. Down Payment (1/11)

The Bidder to whom award is made must make a down payment within 21 days of the sale award. The amount of the down payment will be calculated as shown in the Bond and Payment Schedule of this prospectus. Only cash may be used to meet this requirement.

8. Performance Security (1/11)

As guarantee of faithful performance, a cash bond, certificate of deposit, surety bond or irrevocable letter of credit (LOC) is required within 21 days of the sale award. The amount of the performance security is shown in the Bond and

Payment Schedule of this prospectus. If an LOC or surety is used, the coverage must extend for at least 6 months beyond the contract expiration.

9. Timber Sale Contract (9/14)

Additional conditions and requirements common to all timber sales are listed on the timber sale contract (R4031) and are available on line at www.michigan.gov/timber. Contact the Unit Manager for additional information or a sample contract. Within 21 days of the date of the award letter, the bidder must sign the contract and provide the required down payment, performance security, and verification of worker's disability compensation. The down payment and performance security shall be in accordance with the provisions of the timber sale contract, in the sums stated in this prospectus. If these actions are not taken, then the Bidder, the Bidder's corporation, and the corporation's principals may not be permitted to bid on State timber sales for a period of 1 year. In addition, the Bidder certifies that if awarded this contract, the Bidder will complete the timber sale contract in accordance with its terms and any modifications thereof including requirements to purchase, cut, and remove the included timber by the expiration date.

10. Disclaimer of Estimates and Bidder's Warranty of Inspection (1/11)

Before submitting this bid, the Bidder is advised and cautioned to inspect the sale area, review the requirements of the sale contract, and take other steps as may be reasonably necessary to ascertain the location, estimated volumes, construction estimates, and operating costs of the proposed sale. Failure to do so will not relieve the Bidder from responsibility for completing the contract.

The Bidder warrants that this bid is submitted solely on the basis of the Bidder's examination and inspection of the quality and quantity of the timber offered for sale and the Bidder's opinion of the value thereof and the costs of recovery. No reliance should be placed on the State of Michigan's estimates of timber quality, quantity or costs of recovery. Bidder further acknowledges that the State of Michigan: (i) expressly disclaims any warranty of fitness of timber for any purpose; (ii) offers this timber as is without any warranty of quality (merchantability) or quantity and (iii) expressly disclaims any warranty as to the quantity or quality of timber sold.

11. Certification and Chain-of-Custody (10/14)

Unless otherwise indicated in the contract under section 7 – Other Conditions of the Sale Specific Conditions & Requirements, the area encompassed by this timber sale is certified to the standards of the Forest Stewardship Council (FSC) - Certificate #SCS-FM/COC-00090N and the Sustainable Forestry Initiative (SFI) - Certificate # NSF-SFIS-5Y031-SF5. Forest products from this sale may be delivered to the mill as "FSC 100% and / or SFI certified" as long as the contractor hauling the forest products is chain-of-custody (COC) certified or covered under a COC certificate from the destination mill. The purchaser is responsible for maintaining COC after leaving the sale area.

DR. WILLIAM MORITZ
Director

TIMBER SALE INFORMATION

LONG LAKE MIX (73-004-16)

T20N, R04W, SEC. 18; T20N, R04W, SEC. 30; T20N, R05W, SEC. 13; T20N, R05W, SEC. 25.
Clare County (Advertised Price \$364,367.40)

SALE NOTE: A recreation site such as a trail, pathway, or campground is within the sale area or the vicinity. Certain restrictions/specifications may be applicable including time restrictions.

A timber sale contract for this lump sum, sealed bid timber sale will be awarded to the responsible bidder offering the highest sealed bid price. Bids must be at or above the following advertised price for each species:

<u>PRODUCTS & SPECIES</u>	<u>ESTIMATED UNITS*</u>	<u>ADVERTISED PRICE</u>
Sawtimber		
Mixed Aspen	595.70 MBF	\$ 61.00 / MBF
Mixed Oak	281.20 MBF	\$ 141.00 / MBF
Red Oak	87.90 MBF	\$ 208.00 / MBF
Red Pine	553.20 MBF	\$ 178.00 / MBF
Pulpwood		
Jack Pine	621.00 Cords	\$ 29.15 / Cord
Mixed Aspen	2,673.00 Cords	\$ 22.00 / Cord
Red Maple	2,077.00 Cords	\$ 10.85 / Cord
Red Pine	507.00 Cords	\$ 53.55 / Cord

In addition, the successful bidder agrees to purchase the following species at the indicated advertised price for a total value of \$45,034.25:

<u>PRODUCTS & SPECIES</u>	<u>ESTIMATED UNITS*</u>	<u>ADVERTISED PRICE</u>
Sawtimber		
Jack Pine	41.30 MBF	\$ 23.00 / MBF
Red Maple	308.30 MBF	\$ 47.00 / MBF
White Oak	139.20 MBF	\$ 62.00 / MBF
Pulpwood		
Black Cherry	65.00 Cords	\$ 22.00 / Cord
Mixed Oak	622.00 Cords	\$ 10.55 / Cord
Red Oak	109.00 Cords	\$ 18.00 / Cord
White Oak	423.00 Cords	\$ 17.65 / Cord
White Pine	94.00 Cords	\$ 37.70 / Cord

* The total volume is statistically estimated within plus (+) or minus (-) 6.54 percent. The estimated units are final and not subject to adjustment. Prospective bidders are urged to examine this timber and to make their own estimates of quantity and quality.

BOND AND PAYMENT SCHEDULE:

1. A bond in the amount of \$18,218.00 to insure faithful performance of the conditions of the contract will be deposited by the successful bidder within 21 days of the sale award.
2. Cutting in any sale or unit without the required advance payment would be considered a trespass.
3. Total payment must be paid in advance or according to the following schedule:
 - (a) Ten percent (10%) of the sale value must be paid within 21 days of the sale award.
 - (b) The 10% down payment will be credited towards the first unit cut.
4. If no cutting takes place, the 10% down payment will not be refunded.
5. Operations on the contract issued will terminate on 06/30/2018.

Sale Specific Conditions & Requirements

Sale Name: LONG LAKE MIX

Sale Number: 73-004-16 Seq#: 1

1 - Sale Area

1.2 - Boundaries

1.2.1 - Painted boundaries (1/14)

The sale boundary and Payment Unit boundaries are marked and identified by blue, red and/or yellow paint. Exterior sale boundary lines against private property are marked with blue paint. Exterior sale boundary lines against state are marked with red paint. Interior Payment Unit boundaries are marked with yellow paint.

2 - Timber Specifications

2.1 - Included Timber

2.1.1 - Clearcut unit(s) with unmerchantable trees (6/14)

Within Payment Unit(s) 1, 2, 2A, 3, 4, 6, 7 & 8., cut all trees that are two (2) inches or more at DBH
EXCEPTION: Within All Units; Do not cut or damage any green painted trees.

In Addition:

Within Unit 2A; Do not cut or damage any oak trees.

Within Units 3 & 4; Do not cut or damage any white pine trees, red pine trees or hemlock trees.

Within Unit 6; Do not cut or damage any red pine trees.

Within Unit 7; Do not cut or damage any white pine trees, red pine trees or oak trees less than 4 inches at DBH.

2.1.4 - Species designation unit(s) (12/08)

Within Payment Unit(s) 5, all red pine trees are designated for cutting regardless of merchantability.
EXCEPTION: Within unit 5; Do not cut or damage any green painted red pine trees.

2.1.15 - Hazard trees near roads (7/13)

Cut and remove all standing dead trees within 100 feet of the cleared portion of designated county roads and the snowmobile trail. These trees may be utilized.

2.2 - Utilization

2.2.2 - Chipping required (5/14)

Payment Units 2 & 8 must be chip harvested to facilitate future silvicultural activities and planting operations. The Purchaser has the option to produce sawlogs or pulpwood bolts, but the remaining portion of the trees must be chipped. Do not chip 1/6 to 1/3 of the slash from harvested trees (tree tops and limbs less than four inches in diameter).
In addition; Within Units 2 & 8 all stumps must be cut as low to the ground as possible to facilitate future planting activities.

2.2.3 - Stump heights (4/07)

Stump heights within the Sale Area shall be cut as low to the ground as possible. Unless approved by the Unit Manager or his/her representative stump heights shall not exceed 6 inches for trees greater than 10 inches DBH and 4 inches for trees smaller than 10 inches DBH.

3 - Payments

3.4 - Damaged Timber

3.4.1 - Damaged timber (6/14)

General Condition and Requirement 3.4 Damaged Timber, defines liquidated damages for undesignated live merchantable trees which are cut or injured. In addition, extreme care should be taken to avoid damage to tree seedlings and saplings.

Within the sale area, if more than 25% of the tree seedlings or saplings (1/4" to 4.5" DBH) within a specified portion of the sale area are damaged, liquidated damages will be assessed at \$300.00 per acre for all acreage within that specified portion of the sale area that was damaged.

No damage is acceptable to merchantable trees. Within the sale area, if more than 5% of trees (> 4.5" DBH) within a specified area of the sale are damaged, liquidated damages will be assessed for all trees damaged. Rates will be in

accordance with General Condition and Requirement 3.4 Damaged Timber.

4 - Transportation

4.1 - Construction

4.1.3 - Slash and earthen piles (8/04)

Piles or windrows of earth along roads and landings that have been widened or constructed shall be leveled. Slash from road maintenance or construction, including stumps, shall be dispersed throughout the sale.

4.1.7 - Road closure (10/11)

All new roads built into the sale must be blocked to vehicle traffic upon completion of the sale. Some existing roads may also need to be closed, contact the Timber Sale Administrator for details and locations. In general, this will require filling in the road with slash, stumps, brush and logging debris. These roads must be rendered impassable to cars and trucks. All stumps from road building and landing construction must be reserved to block any newly constructed roads upon completion of the sale. These stumps must be scattered along the road system to prohibit vehicular movement. Contact the sale administrator for specific details of design and placement.

5 - Operations

5.1 - Notification

5.1.1 - Pre-sale conference (10/11)

A pre-sale conference between the Purchaser and sale administrator is required prior to beginning any operations to determine landing and road locations.

5.2 - Conduct of Operations

5.2.1 - Slash

5.2.1.1 - Slash within sale area (2/04)

No trees are to be felled outside the sale area and all slash is to be kept at least 10 feet back from the blue paint line.

5.2.1.11 - Slash for reforestation (5/07)

To facilitate reforestation, Payment Unit(s) 2 & 8 shall be left with slash evenly distributed. Bunched tops within the cutting area shall be broken up and scattered. Stumps shall be cut low to the ground. Processing sites shall not be left with a compacted layer of slash; tops from these sites shall be hauled back into the cut area and scattered.

5.2.2 - Hazard Trees/Snags

5.2.2.1 - Den trees (2/04)

Obvious hollow and/or den trees shall be protected and left standing unless they are a safety hazard.

5.2.3 - Operating Restrictions

5.2.3.6 - Bark beetle restriction (12/08)

In the event drought creates a high risk of pine bark beetle infestation, pine is not to be cut during the period March 1 through July 1, unless all portions of trees greater than two inches in diameter are removed from the sale area, reduced to chips, or treated to the satisfaction of the Unit Manager or his/her representative, within fifteen days of being severed from the stump. Pine log decks, pulpwood piles and treetops that are piled for chipping in the fall or winter within a 1/4 mile of susceptible sites must be removed before March 15. Residual slash must not be placed in piles or rows and must be spread over the site for quick drying. The Department of Natural Resources will exercise this specification if the risk of damage warrants.

5.2.4 - Dead and Down Creation

5.2.4.3 - Dead and down creation, dead trees (6/07)

Except as provided for in General Condition and Requirement 5.2.2, no dead trees, standing or down, are to be cut, skidded, or processed. Exception: All dead trees within 100' of all County Roads and the Snowmobile Trail shall be cut and may be utilized.

5.2.4.4 - Dead and down creation, grouse (8/13)

To encourage grouse and other wildlife, in Payment Unit(s) 1, 4, & 6 leave one, 10" diameter tree on the ground per three acres. These trees should be felled and left in place with the top intact. These leave trees should be stratified

throughout the payment unit, but don't need to be evenly distributed. The stumps for these trees should be left at 24" in height.

5.2.31 - Landing locations (9/13)

Possible landing areas are marked on the timber sale map with the letter "L". All landings must be authorized by the Timber Sale Administrator.

5.2.41 - Snowmobile trail protection (9/11)

The Fur Farm Snowmobile Trail is shown on the Timber Sale Map. Do not cut or damage posts with orange trail markers or traffic control signs. If the trail is used, it must be maintained and restored to a condition equal to or better than before the sale. The road maintenance/restoration must be done prior to December 1. If the trail is used for hauling, it must be graded to the satisfaction of the Unit Manager or his/her representative prior to December 1st. If the trail road is to be used for hauling during the snowmobile season, then a snow covered base must be left on the trail. The snowmobile trail may only be crossed at right angles. Maintain a 20 foot wide slash, debris, and rut free zone daily using the snowmobile trail as the centerline. No decking of forest products will be permitted along the snowmobile trail. All stumps within 20 feet of the snowmobile trail must be cut at ground level.

5.4 - Soil Protection

5.4.1 - Rutting restriction, general (1/09)

Operations are to cease immediately if equipment and weather conditions result in rutting of roads and skid trails which is 12 inches or greater in depth and 50 feet in length. The Unit Manager or his/her representative may restrict hauling and/or skidding if ruts exceed the specified depth. With the Unit Manager or his/her representative's approval, the Purchaser may return to the area when the risk of rutting has decreased.



TIMBER SALE MAP

This information provided by authority of Part 525 of Act 451, PA 1994, as amended.

Sale Number	Year
73-004-16-01	2016

Forest Management Unit GLADWIN UNIT	County CLARE	Marked & Cruised By: T. GALLAGHER	Date 03/15/2016	Page of 1 4
Township T20N	Range R04W & R05W	Section(s) and Subdivision(s) Sec.18 W1/2SW: Sec.19 NW: E1/2SE: Sec.30 NENE: Sec.31 NWNW: Sec. 32 SW: SE: Sec.13 S1/2SE: Sec.24 SW: SE: Sec.25 W1/2NW: Sec.36 S1/2NW:	Scale: [...1 inch.....] = 1/4 mile	

Cover Type				Density	
A = Aspen	G = Grass	O = Oak	U = Upland Brush	0 = Non Stocked	5 = Pole Timber Medium
B = Paper Birch	H = Hemlock	P = Lowland Poplar	V = Bog or Marsh	1 = Seedling Sapling Poor	6 = Pole Timber Well
C = Cedar	J = Jack Pine	Q = Mixed Swamp Cnfr	W = White Pine	2 = Seedling Sapling Medium	7 = Saw Timber Poor
D = Treed Bog	L = Lowland Brush	R = Red Pine	X = Non Stocked	3 = Seedling Sapling Well	8 = Saw Timber Medium
E = Swamp Hdwoods	M = Mpl, Bch, Brch	S = Black Spruce	Z = Water	4 = Pole Timber Poor	9 = Saw Timber Well
F = Spruce Fir	N = Marsh	T = Tamarack			

Long Lake Mix
Clare County
Acres: 443
Compartments 4 & 5

- ACRES:**
- Unit 1 - 67 Acres
 - Unit 2 - 95 Acres
 - Unit 2A - 03 Acres
 - Unit 3 - 24 Acres
 - Unit 4 - 77 Acres
 - Unit 5 - 63 Acres
 - Unit 6 - 38 Acres
 - Unit 7 - 29 Acres
 - Unit 8 - 47 Acres

LEGEND:

- Sale Boundary - Red Paint
- Sale Boundary - Blue Paint
- Sale Boundary - Yellow Paint
- Possible Landing Location
- County Road
- Payment Unit
- Retention Area
- Snowmobile Trail
- Section Corners
- Poor Dirt

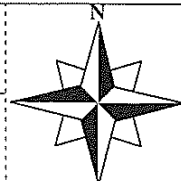

Timber Sale Administrator: Chris Wasserman

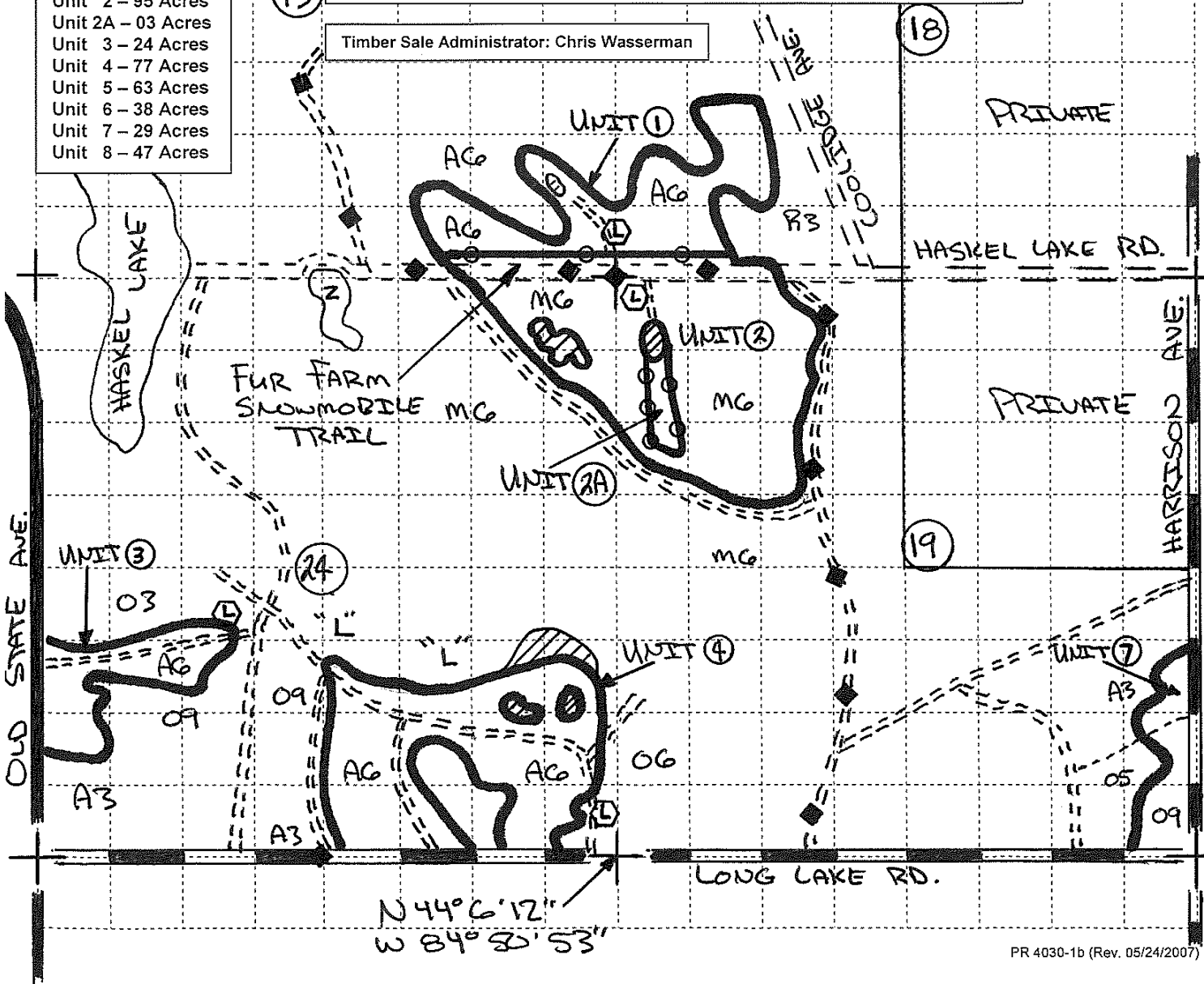



TIMBER SALE MAP

This information provided by authority of Part 525 of Act 451, PA 1994, as amended.

Sale Number	Year
73-004-16-01	2016

Forest Management Unit GLADWIN UNIT	County CLARE	Marked & Cruised By: T. GALLAGHER	Date 03/15/2016	Page of 2 4
Township T20N	Range R04W & R05W	Section(s) and Subdivision(s) Sec.18 W1/2SW: Sec.19 NW: E1/2SE: Sec.30 NENE: Sec.31 NWNW: Sec. 32 SW: SE: Sec.13 S1/2SE: Sec.24 SW: SE: Sec.25 W1/2NW: Sec.36 S1/2NW:	Scale: [..1 inch.....] = 1/4 mile	

Cover Type				Density	
A = Aspen	G = Grass	O = Oak	U = Upland Brush	0 = Non Stocked	5 = Pole Timber Medium
B = Paper Birch	H = Hemlock	P = Lowland Poplar	V = Bog or Marsh	1 = Seedling Sapling Poor	6 = Pole Timber Well
C = Cedar	J = Jack Pine	Q = Mixed Swamp Cnfr	W = White Pine	2 = Seedling Sapling Medium	7 = Saw Timber Poor
D = Tread Bog	L = Lowland Brush	R = Red Pine	X = Non Stocked	3 = Seedling Sapling Well	8 = Saw Timber Medium
E = Swamp Hdwoods	M = Mpl, Bch, Brch	S = Black Spruce	Z = Water	4 = Pole Timber Poor	9 = Saw Timber Well
F = Spruce Fir	N = Marsh	T = Tamarack			

Long Lake Mix
Clare County
Acres: 443
Compartments 4 & 5

- ACRES:**
- Unit 1 - 67 Acres
 - Unit 2 - 95 Acres
 - Unit 2A - 03 Acres
 - Unit 3 - 24 Acres
 - Unit 4 - 77 Acres
 - Unit 5 - 63 Acres
 - Unit 6 - 38 Acres
 - Unit 7 - 29 Acres
 - Unit 8 - 47 Acres

LEGEND:

- Sale Boundary - Red Paint
- Sale Boundary - Blue Paint
- Sale Boundary - Yellow Paint
- Possible Landing Location
- Snowmobile Trial
- Section Corners
- Poor Dirt
- Payment Unit
- Retention Area

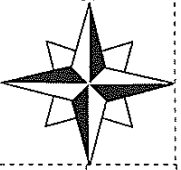

Timber Sale Administrator: Chris Wasserman

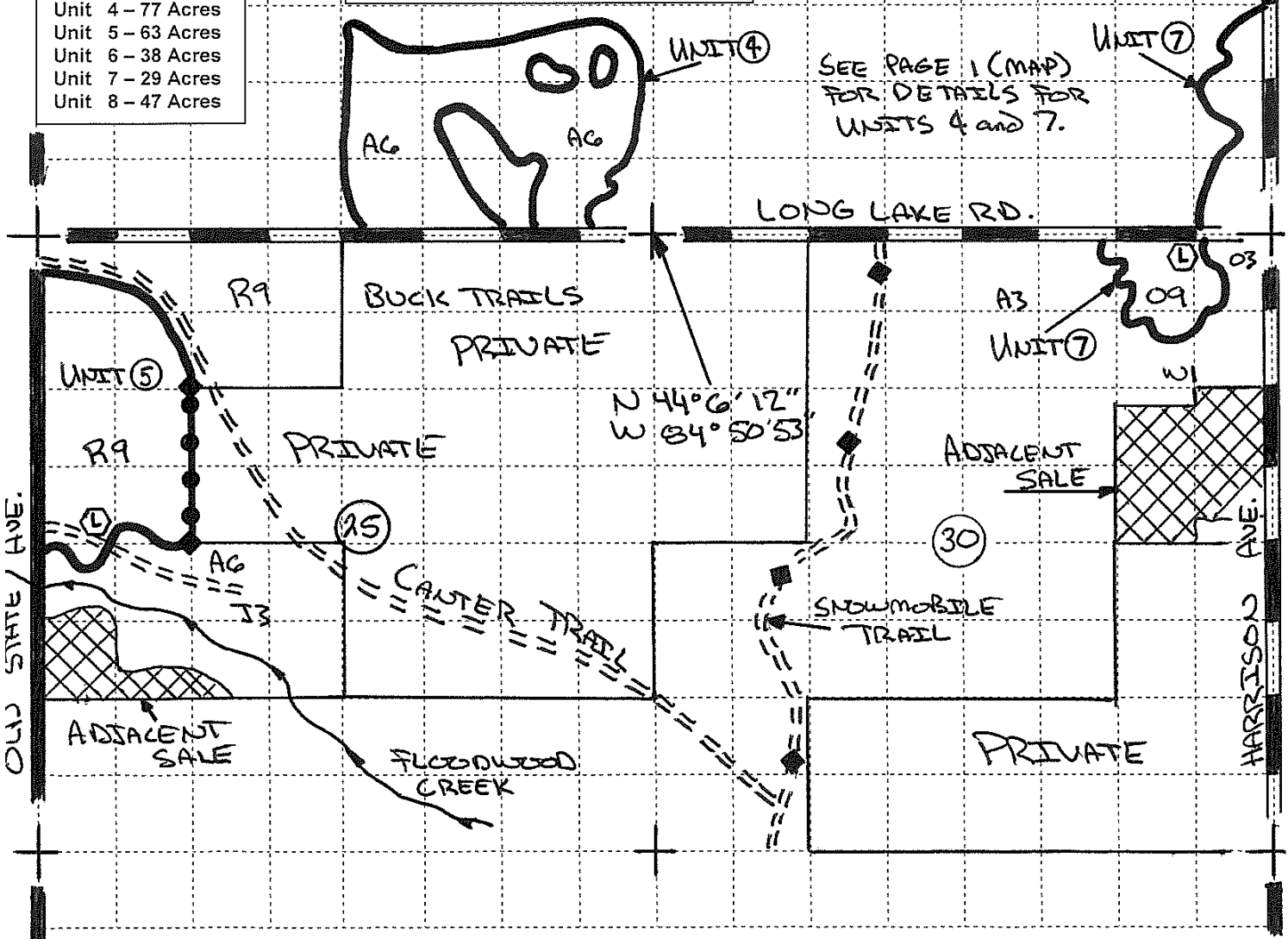



TIMBER SALE MAP

This information provided by authority of Part 525 of Act 451, PA 1994, as amended.

Sale Number	Year
73-004-16-01	2016

Forest Management Unit GLADWIN UNIT	County CLARE	Marked & Cruised By: T. GALLAGHER	Date 03/15/2016	Page of 3 of 4
Township T20N	Range R04W & R05W	Section(s) and Subdivision(s) Sec.18 W1/2SW: Sec.19 NW: E1/2SE: Sec.30 NENE: Sec.31 NWNW: Sec. 32 SW: SE: Sec.13 S1/2SE: Sec.24 SW: SE: Sec.25 W1/2NW: Sec.36 S1/2NW:	Scale: [...1 inch.....] = 1/4 mile	

Cover Type				Density	
A = Aspen	G = Grass	O = Oak	U = Upland Brush	0 = Non Stocked	5 = Pole Timber Medium
B = Paper Birch	H = Hemlock	P = Lowland Poplar	V = Bog or Marsh	1 = Seedling Sapling Poor	6 = Pole Timber Well
C = Cedar	J = Jack Pine	Q = Mixed Swamp Cnfr	W = White Pine	2 = Seedling Sapling Medium	7 = Saw Timber Poor
D = Treed Bog	L = Lowland Brush	R = Red Pine	X = Non Stocked	3 = Seedling Sapling Well	8 = Saw Timber Medium
E = Swamp Hdwoods	M = Mpl, Bch, Brch	S = Black Spruce	Z = Water	4 = Pole Timber Poor	9 = Saw Timber Well
F = Spruce Fir	N = Marsh	T = Tamarack			

Long Lake Mix
Clare County
Acres: 443
Compartments 4 & 5

LEGEND:

- Sale Boundary - Red Paint
- Sale Boundary - Blue Paint
- Sale Boundary - Yellow Paint
- Possible Landing Location
- County Road
- Payment Unit
- Retention Area
- Snowmobile Trail
- Section Corners
- Poor Dirt

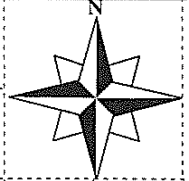

- ACRES:**
- Unit 1 - 67 Acres
 - Unit 2 - 95 Acres
 - Unit 2A - 03 Acres
 - Unit 3 - 24 Acres
 - Unit 4 - 77 Acres
 - Unit 5 - 63 Acres
 - Unit 6 - 38 Acres
 - Unit 7 - 29 Acres
 - Unit 8 - 47 Acres

Timber Sale Administrator: Chris Wasserman

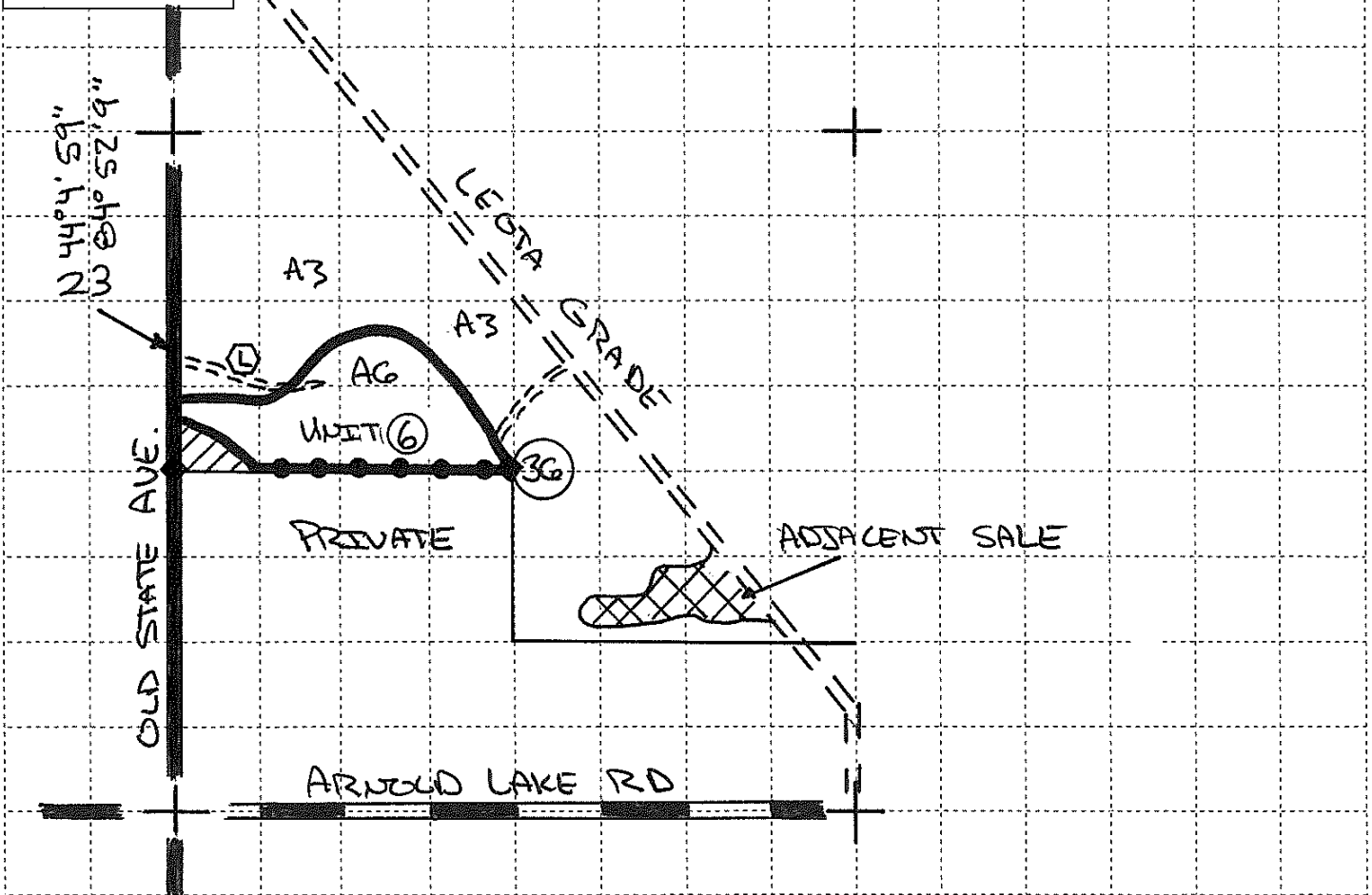



TIMBER SALE MAP

This information provided by authority of Part 525 of Act 451, PA 1994, as amended.

Sale Number	Year
73-004-16-01	2016

Forest Management Unit GLADWIN UNIT	County CLARE	Marked & Cruised By: T. GALLAGHER	Date 03/15/2016	Page of 4 of 4
Township T20N	Range R04W & R05W	Section(s) and Subdivision(s) Sec.18 W1/2SW: Sec.19 NW: E1/2SE: Sec.30 NENE: Sec.31 NWNW: Sec. 32 SW: SE: Sec.13 S1/2SE: Sec.24 SW: SE: Sec.25 W1/2NW: Sec.35 S1/2NW:	Scale: ...1 inch..... = 1/4 mile	

Cover Type				Density	
A = Aspen	G = Grass	O = Oak	U = Upland Brush	0 = Non Stocked	5 = Pole Timber Medium
B = Paper Birch	H = Hemlock	P = Lowland Poplar	V = Bog or Marsh	1 = Seedling Sapling Poor	6 = Pole Timber Well
C = Cedar	J = Jack Pine	Q = Mixed Swamp Cnfr	W = White Pine	2 = Seedling Sapling Medium	7 = Saw Timber Poor
D = Treed Bog	L = Lowland Brush	R = Red Pine	X = Non Stocked	3 = Seedling Sapling Well	8 = Saw Timber Medium
E = Swamp Hdwoods	M = Mpl, Bch, Brch	S = Black Spruce	Z = Water	4 = Pole Timber Poor	9 = Saw Timber Well
F = Spruce Fir	N = Marsh	T = Tamarack			

Long Lake Mix
Clare County
Acres: 443
Compartments 4 & 5

LEGEND:

- Sale Boundary - Red Paint
- Sale Boundary - Blue Paint
- Sale Boundary - Yellow Paint
- Possible Landing Location
- County Road
- Payment Unit
- Retention Area
- Snowmobile Trail
- Section Corners
- Poor Dirt

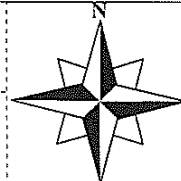

- ACRES:**
- Unit 1 - 67 Acres
 - Unit 2 - 95 Acres
 - Unit 2A - 03 Acres
 - Unit 3 - 24 Acres
 - Unit 4 - 77 Acres
 - Unit 5 - 63 Acres
 - Unit 6 - 38 Acres
 - Unit 7 - 29 Acres
 - Unit 8 - 47 Acres

Timber Sale Administrator: Chris Wasserman

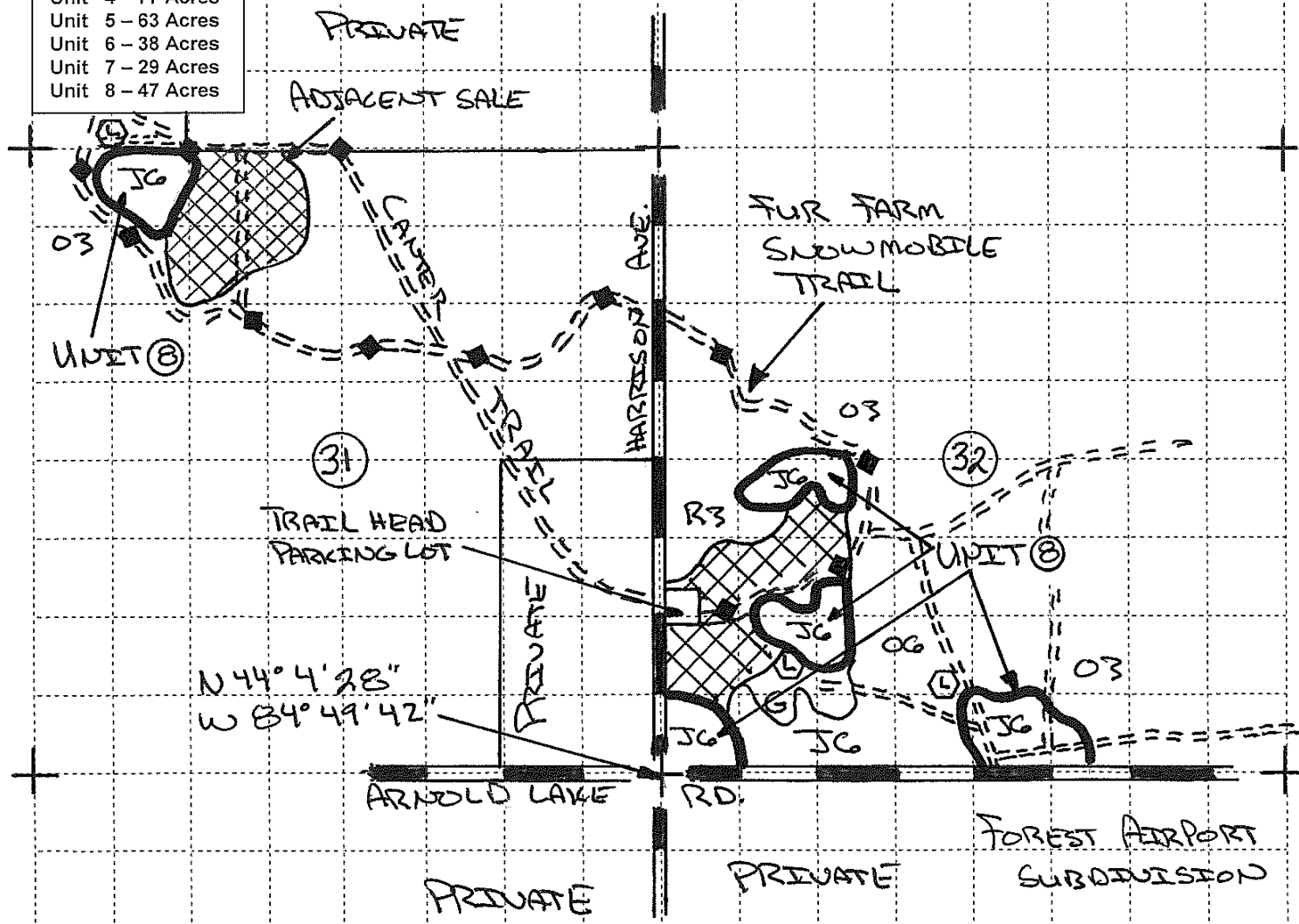

LONG LAKE MIX (73-004-16)

T20N, R04W, SEC. 18; T20N, R04W, SEC. 30; T20N, R05W, SEC. 13; T20N,

In response to the notice of sale to be held 11:00 a.m. (local time) on May 25, 2016, I am hereby submitting my sealed bid (firm offer) for the following forest products to be cut. Bids for individual species must be at or above the advertised price. All non-responsive bid forms may be rejected.

<u>PRODUCTS & SPECIES</u>	<u>ESTIMATED VOLUME*</u>	<u>ADVERTISED PRICE</u>	<u>BID PRICE</u>
Sawtimber			
Mixed Aspen	595.70 MBF	\$ 61.00/MBF	\$ _____
Mixed Oak	281.20 MBF	\$ 141.00/MBF	\$ _____
Red Oak	87.90 MBF	\$ 208.00/MBF	\$ _____
Red Pine	553.20 MBF	\$ 178.00/MBF	\$ _____
Pulpwood			
Jack Pine	621.00 Cords	\$ 29.15/Cord	\$ _____
Mixed Aspen	2,673.00 Cords	\$ 22.00/Cord	\$ _____
Red Maple	2,077.00 Cords	\$ 10.85/Cord	\$ _____
Red Pine	507.00 Cords	\$ 53.55/Cord	\$ _____

In addition, the successful bidder agrees to purchase the following species at the indicated advertised price for a total value of \$45,034.25 :

<u>PRODUCTS & SPECIES</u>	<u>ESTIMATED VOLUME*</u>	<u>ADVERTISED PRICE</u>
Sawtimber		
Jack Pine	41.30 MBF	\$ 23.00/MBF
Red Maple	308.30 MBF	\$ 47.00/MBF
White Oak	139.20 MBF	\$ 62.00/MBF
Pulpwood		
Black Cherry	65.00 Cords	\$ 22.00/Cord
Mixed Oak	622.00 Cords	\$ 10.55/Cord
Red Oak	109.00 Cords	\$ 18.00/Cord
White Oak	423.00 Cords	\$ 17.65/Cord
White Pine	94.00 Cords	\$ 37.70/Cord

*The volumes are statistically estimated within plus (+) or minus (-) 6.54 percent. These estimated volumes are final and not subject to adjustment. Prospective bidders are urged to examine this timber and to make their own estimates of quantity and quality.

I understand that any or all bids may be rejected. All bids must be signed and all bid items must be bid or the bid form may be rejected. I also understand that consideration and awarding a contract will be based upon my past performance and ability to complete the contract based upon equipment and staffing subject to my control.

FEDERAL ID: _____ or SOCIAL SECURITY NUMBER: _____

Company or individual bidding: _____

Company representative's name: _____

Address: _____

City: _____ State: _____ Zip: _____

IF AVAILABLE, PLEASE PLACE THE PERSONALIZED LABEL FROM YOUR PROSPECTUS IN THE ABOVE BOX.

Individual or company representative's signature: _____ Date: _____

Phone number : _____ Email (optional): _____

THE WINNING BIDDER MUST COMPLETE THE VERIFICATION OF WORKER'S DISABILITY COMPENSATION ACT COMPLIANCE (ON REVERSE SIDE IF DOUBLE SIDED) WITHIN 21 DAYS OF SALE AWARD DATE



FOR DEPARTMENT USE ONLY
Sale Number (XX - XXX - XX - XX)
Forest Management Unit:

TIMBER SALE VERIFICATION OF WORKER'S DISABILITY COMPENSATION ACT COMPLIANCE

*As required by Act 317, P.A. 1969 (Worker's Compensation) and
Part 5 of Act 451 of 1994, as amended.*

VERIFICATION OF WORKER'S DISABILITY COMPENSATION ACT COMPLIANCE

- This verification must be completed and submitted within 21 days of contract award and prior to the issuance of the timber sale contract.
- In addition, if boxes 2B or 2C are checked, then Notice of Exclusion or Certificate of Insurance must be submitted within twenty-one (21) days of the contract award and prior to the issuance of the timber sale contract.
- All information must be typed or printed except for written signatures.

Please Check Appropriate Categories:

1. My business is organized as (you **must** check one of the boxes below):
 - A. Sole Proprietorship (individual)
 - B. Partnership
 - C. Corporation

2. You **must** check one of the boxes below:
 - A. I certify my business is a sole proprietorship and it has no employees but the sole proprietor. I am not subject to the Worker's Compensation Laws.
 - B. I certify my business has satisfied its obligation to the Worker's Compensation Act through the use of an approved Notice of Exclusion (BWC-337, Rev. 5/96). I will provide a copy of the Notice of Exclusion within 21 days of the contract award. (For questions or a copy of the BWC-337, please call the Worker's Compensation Bureau at 517 -322-1195).
 - C. I certify my business has a Worker's Compensation Policy. I will provide an original Certificate of Insurance within twenty-one (21) days of the contract award.

3. If you have checked item 2(A) or 2(B), you **must** indicate the number of **both** full-time and part-time employees, other than yourself, including family members and active partners (if none, you must enter "0").

_____ Full-time Employees

_____ Part-time Employees

Name of Business		Federal ID (or) Social Security No.	
Address		Telephone ()	
City	State	ZIP	

I hereby certify that the above information is true and correct. I agree to notify the Michigan DNR of any changes that occur in factors affecting my coverage during any of my present and future operations.

Signature of Owner or Authorized Representative

Title

Date

Please complete the "SEALED BID" information on the next page