



**DEPARTMENT OF NATURAL RESOURCES
STATE OF MICHIGAN**

TIMBER SALE PROSPECTUS #5726

SCHEDULED SALE DATE AND TIME: 4:00 p.m. (local time) on October 17, 2016.

LOCATION: KALKASKA FIELD OFFICE, 2089 N BIRCH ST, KALKASKA, MI 49646.

PROSPECTUS NOTE: The bidder is advised to inspect the sale area and review the location, estimated volumes, operating costs and contract terms of proposed sales. Please be aware that some landowners may request 60 days or more notice for access across their land.

Notice is hereby given that bids will be received by the Unit Manager, TRAVERSE CITY MANAGEMENT UNIT, for certain timber on the following described lands:

Piedmont Pine Salvage (61-148-16)

Kalkaska County, Advertised Price \$24,026.30, 65.1 Acres, Red Pine.

SALE NOTE: This contract has a short duration due to presence of bark beetles.

245 Hill Top Oak (61-153-16)

Missaukee County, Advertised Price \$146,756.45, 104.9 Acres, Hardwood, Red Oak.

SALE NOTE: This timber sale has some hilly terrain within it. Also note that the purchaser must scarify the sale area either with chains or tracks the equipment if the sale is not tree length skidded. The oak wilt restriction on this sale from 4/15 to 7/15.

A recreation site such as a trail, pathway, or campground is within the sale area or the vicinity. Certain restrictions/specifications may be applicable including time restrictions.

Old 66 Mix (61-154-16)

Kalkaska County, Advertised Price \$110,524.35, 128.2 Acres, Hardwood, Red Pine.

SALE NOTE: Some of the units on this sale have direct access onto a class A Highway however some of these units have areas of wet ground and will need to be harvested during frozen or dry weather conditions. MDOT driveway permits will be needed for some of the units on this sale. Please give the sale administrator 30 days noticed to obtain the permit. Note that some of the units on this sale will need to be scarified with tracked machinery or chains on the wheeled equipment.

BID INSTRUCTIONS (VER. 09/02/2016):

1. Scheduled Bid Location, Date, and Time (2/11)

Bids must be received by the Unit Manager, KALKASKA OFFICE, 2089 N BIRCH ST, KALKASKA, MI 49646, no later than 4:00 p.m. (local time) on October 17, 2016. For further information concerning this sale, contact David Lemmien at 231-922-5280 extension 6840.

2. Bidder's Qualifications (5/16)

Purchaser shall obtain workers compensation insurance to cover claims under Michigan's Worker's Disability Compensation Act of 1969 or similar employee benefit act of any other state applicable to an employee. If all or part of a timber sale was prepared by a private contractor, the contractor and that contractor's company are not permitted to bid on the timber sale contract. Bids will not be accepted from individuals or companies appearing on the DNR/FRD No-Bid List. This list contains the names of purchasers who previously failed to execute a contract within 21-days or who have a history of poor performance.

3. Preparation of Sealed Bids (5/16)

Bid Forms may be completed online thru Michigan DNR Timber Sale Online Bidding (OLB) at www.michigan.gov/timberbidding or by completing the hardcopy Bid Form found in the Timber Sale Prospectus. Hardcopy Bid Forms shall be manually signed in ink. Registration in OLB is considered your 'signature' for all bids submitted thru that system. Bid prices must be entered for each species and product in the Bid Price column for all material subject to bidding and all fill-in blanks must be completed. If erasures or other changes appear on the hardcopy Bid Form, each erasure or change must be initialed by the person signing the bid.

4. Submission of Sealed Bids (5/16)

Bid forms may be obtained from the Unit Manager or thru OLB. Bids may be submitted hardcopy or thru OLB. All hardcopy bids must be submitted on the bid form and in an envelope clearly identified as described in this section. NOTE: Only one bid form per bid envelope. Sealed bids must be submitted to the Unit office designated in the prospectus and must be submitted at or prior to the time established in the prospectus. The envelope should show on the outside (a) the sale name or number and (b) the date and time of bid opening, as shown in the prospectus. Bids received after the time specified in the sale prospectus are late bids and will be rejected.

It is possible for a bidder to submit multiple bids on a single sale. For example, a bid may be submitted hardcopy and a bid may be submitted thru OLB. Or, two bidders from the same company could both submit bids on the same sale. If this were to happen, the State would accept all bids received and award the contract accordingly. All bidding and contractual requirements would apply to all bids received.

5. Public Opening of Sealed Bids (7/16)

If conditions permit, the sealed bids will be publicly opened and posted at the time and place set in the prospectus.

If a bidder, present at a bid opening, has submitted bids on more than one sale, that bidder may withdraw their unopened bid envelopes or announce the withdrawal of their online bid after being declared the successful bidder on one sale.

6. Award of Contract (1/11)

Award of the contract will be made to the Bidder whose bid, conforming to the prospectus, is most advantageous to the State of Michigan on the basis of total value at rates bid for the estimated quantities. The State reserves the right to reject any bid or waive any minor irregularity in bids received. A written award mailed (or otherwise furnished) to the successful Bidder shall be deemed to result in a binding contract without further action by either party.

7. Down Payment (1/11)

The Bidder to whom award is made must make a down payment within 21 days of the sale award. The amount of the down payment will be calculated as shown in the Bond and Payment Schedule of this prospectus. Only cash may be used to meet this requirement.

8. Performance Security (1/11)

As guarantee of faithful performance, a cash bond, certificate of deposit, surety bond or irrevocable letter of credit (LOC) is required within 21 days of the sale award. The amount of the performance security is shown in the Bond and

Payment Schedule of this prospectus. If an LOC or surety is used, the coverage must extend for at least 6 months beyond the contract expiration.

9. Timber Sale Contract (9/14)

Additional conditions and requirements common to all timber sales are listed on the timber sale contract (R4031) and are available on line at www.michigan.gov/timber. Contact the Unit Manager for additional information or a sample contract. Within 21 days of the date of the award letter, the bidder must sign the contract and provide the required down payment, performance security, and verification of worker's disability compensation. The down payment and performance security shall be in accordance with the provisions of the timber sale contract, in the sums stated in this prospectus. If these actions are not taken, then the Bidder, the Bidder's corporation, and the corporation's principals may not be permitted to bid on State timber sales for a period of 1 year. In addition, the Bidder certifies that if awarded this contract, the Bidder will complete the timber sale contract in accordance with its terms and any modifications thereof including requirements to purchase, cut, and remove the included timber by the expiration date.

10. Disclaimer of Estimates and Bidder's Warranty of Inspection (7/16)

Before submitting this bid, the Bidder is advised and cautioned to inspect the sale area, review the requirements of the sale contract, and take other steps as may be reasonably necessary to ascertain the location, estimated volumes, construction estimates, and operating costs of the proposed sale. Failure to do so will not relieve the Bidder from responsibility for completing the contract.

The Bidder warrants that this bid is submitted solely on the basis of the Bidder's examination and inspection of the quality and quantity of the timber offered for sale and the Bidder's opinion of the value thereof and the costs of recovery. No reliance should be placed on the State of Michigan's estimates of timber quality, quantity or costs of recovery. Bidder further acknowledges that the State of Michigan: (i) expressly disclaims any warranty of fitness of timber for any purpose; (ii) offers this timber as is without any warranty of quality (merchantability) or quantity and (iii) expressly disclaims any warranty as to the quantity or quality of timber sold.

11. Certification and Chain-of-Custody (10/14)

Unless otherwise indicated in the contract under section 7 – Other Conditions of the Sale Specific Conditions & Requirements, the area encompassed by this timber sale is certified to the standards of the Forest Stewardship Council (FSC) - Certificate #SCS-FM/COC-00090N and the Sustainable Forestry Initiative (SFI) - Certificate # NSF-SFIS-5Y031-SF5. Forest products from this sale may be delivered to the mill as "FSC 100% and / or SFI certified" as long as the contractor hauling the forest products is chain-of-custody (COC) certified or covered under a COC certificate from the destination mill. The purchaser is responsible for maintaining COC after leaving the sale area.

12. Good Neighbor Authority (GNA) Requirements (7/16)

If the name of this timber sales contains the acronym GNA, it is authorized by the Good Neighbor Authority (GNA) and covered by various agreements between the U.S. Forest Service and the State. The timber sale occurs on federal land and the following conditions apply:

GNA contracts on US Forest Service land will not be awarded to purchasers on the Federal list of excluded parties. The System for Award Management (SAM) will be checked for active excluded parties prior to award of contract. In addition, the Bidder to whom award is made must complete an Assurance Regarding Felony Conviction or Tax Delinquent Status for Corporate Applicants (AD-3031).

13. Good Neighbor Authority (GNA) Requirements, con't (9/16)

Bidder certifies, by signing this bid form, that to the best of Bidder's knowledge that the following representations are accurate and complete.

- a. That the Bidder and its principals are not presently debarred, suspended, proposed for debarment, declared ineligible, or voluntary excluded from timber sales (covered transactions) by any Federal department or agency.
- b. That the Bidder and its principals have not within a 3-year period preceding this bid been convicted of or had a civil judgment rendered against them for commission of fraud or a criminal offense in connection with obtaining, attempting to obtain, or performing a public (Federal, State, or local) transaction or contract under a public transaction; violation of Federal or State antitrust statutes or commission of embezzlement, theft, forgery, bribery, falsification or destruction of records, making false statements, or receiving stolen property.

c. That the Bidder and its principals are not presently indicted for or otherwise criminally or civilly charged by a governmental entity (Federal, State, or local) with commission of any of the offenses enumerated in paragraph b of this certification.

d. That the Bidder and its principals have not within a 3-year period preceding this bid had one or more public transactions (Federal, State, or local) terminated for breach or default of a timber or forest product contract.

Bidders that cannot certify this requirement, in whole or in part, shall submit an explanation with their bid.

KEITH CREAGH

Director

TIMBER SALE INFORMATION

Piedmont Pine Salvage (61-148-16)

Kalkaska County (Advertised Price \$24,026.30)

SALE NOTE: This contract has a short duration due to presence of bark beetles.

A timber sale contract for this lump sum, sealed bid timber sale will be awarded to the responsible bidder offering the highest sealed bid price. Bids must be at or above the following advertised price for each species:

<u>PRODUCTS & SPECIES</u>	<u>ESTIMATED UNITS*</u>	<u>ADVERTISED PRICE</u>
Sawtimber		
Red Pine	134.70 MBF	\$ 109.00 / MBF
Pulpwood		
Red Pine	256.00 Cords	\$ 36.50 / Cord

* The total volume is statistically estimated within plus (+) or minus (-) 8.46 percent. The estimated units are final and not subject to adjustment. Prospective bidders are urged to examine this timber and to make their own estimates of quantity and quality.

BOND AND PAYMENT SCHEDULE:

1. A bond in the amount of \$1,201.00 to insure faithful performance of the conditions of the contract will be deposited by the successful bidder within 21 days of the sale award.
2. Cutting in any sale or unit without the required advance payment would be considered a trespass.
3. Total payment must be paid in advance or according to the following schedule:
 - (a) Ten percent (10%) of the sale value must be paid within 21 days of the sale award.
 - (b) The remainder is due before cutting begins.
4. If no cutting takes place, the 10% down payment will not be refunded.
5. Operations on the contract issued will terminate on 12/31/2017.

Description of Timber by Payment Unit (PU)

PU	MARKET GROUP	PRODUCT	QUANTITY	UNIT	ACRES	ADVERTISE PRICE
1	Red Pine	Sawtimber	134.7	MBF	65.1	\$24,026.30
	Red Pine	Pulpwood	256.0	Cords		
TOTAL:			134.7	MBF		
TOTAL:			256.0	Cords		

Sale Specific Conditions & Requirements

Sale Name: Piedmont Pine Salvage

Sale Number: 61-148-16 Seq#: 1

1 - Sale Area

1.2 - Boundaries

1.2.1 - Painted boundaries (1/14)

The sale boundary is marked and identified by red paint. The painted boundary line trees are not Included Timber and are to be protected.

2 - Timber Specifications

2.1 - Included Timber

2.1.5 - Overstory removal unit(s) (8/11)

Within Payment Unit(s) 1, all red pine trees that were previously marked with green paint, which meet minimum piece specifications in 2.2 Utilization, are designated for cutting except one tree marked with 'LEAVE' in green paint.

4 - Transportation

4.1 - Construction

4.1.6 - Road construction (1/09)

Improvements of existing roads shall be done in such a way as to minimize the environmental and visual impacts. Merchantable trees shall be cut and utilized unless otherwise directed. Non-merchantable trees shall be severed and laid flat on the ground. Slash shall be scattered, and not left in windrows and kept a minimum of 10 feet back from the road edge. Stumps shall be set upright, not left on edge, and be moved at least 10 feet away from the road edge. Disturbed soil shall be feathered into the woods and not left in berms or windrows.

4.1.12 - No new roads (1/12)

No new roads will be permitted. All operations are limited to existing roads.

5 - Operations

5.1 - Notification

5.1.1 - Pre-sale conference (10/11)

A pre-sale conference on site between the Purchaser and sale administrator is required prior to beginning any operations. The Sale Administrator must be contacted at least 3 days in advance to schedule the conference.

5.2 - Conduct of Operations

5.2.1 - Slash

5.2.1.2 - Slash Removal

5.2.1.2.1 - Slash removal, right-of-way (12/04)

All slash must be removed at least 10 feet from the cleared right-of-way of forest roads.

5.2.2 - Hazard Trees/Snags

5.2.2.1 - Den trees (2/04)

Obvious hollow and/or den trees shall be protected and left standing unless they are a safety hazard.

5.2.3 - Operating Restrictions

5.2.3.4 - Oak wilt restriction (6/10)

Within Payment Unit(s) 1, unless changed by written agreement, cutting and skidding are not permitted during the period of April 15 to July 15. This is necessary to reduce the spread of oak wilt. For more information, contact the Unit Manager or his/her representative.

5.2.3.6 - Bark beetle restriction (12/08)

In the event drought creates a high risk of pine bark beetle infestation, pine is not to be cut during the period March 1 through July 1, unless all portions of trees greater than two inches in diameter are removed from the sale area, reduced to chips, or treated to the satisfaction of the Unit Manager or his/her representative, within fifteen days of being severed from the stump. Pine log decks, pulpwood piles and treetops that are piled for chipping in the fall or winter within a 1/4 mile of susceptible sites must be removed before March 15. Residual slash must not be placed in piles or rows and must be spread over the site for quick drying. The Department of Natural Resources will exercise this specification if the risk of damage warrants.

5.4 - Soil Protection

5.4.1 - Rutting restriction, general (1/09)

Operations are to cease immediately if equipment and weather conditions result in rutting of roads and skid trails which is 12 inches or greater in depth and 50 feet in length. The Unit Manager or his/her representative may restrict hauling and/or skidding if ruts exceed the specified depth. With the Unit Manager or his/her representative's approval, the Purchaser may return to the area when the risk of rutting has decreased.



TIMBER SALE MAP

This information provided by authority of Part 525, 1994 PA 451, as amended.

Forest Management Unit Traverse City FMU		County Kalkaska	Mapped By Armstrong	Date 7/1/2016	Page 1	of 1
Township 25N	Range 5W	Section(s) and Subdivision(s) 34: NENE, NWNE, NENW		Scale 1:15,840		

Cover Type				Density	
A = Aspen	H = Hemlock	N = Marsh	U = Upland Brush	0 = Non Stocked	5 = Pole Timber Medium
B = Paper Birch	J = Jack Pine	O = Oak	UM = Upland Mixed	1 = Seedling Sapling Poor	6 = Pole Timber Well
C = Cedar	L = Lowland Brush	P = Lowland Poplar	V = Bog or Marsh	2 = Seedling Sapling Medium	7 = Saw Timber Poor
D = Treed Bog	LM = Lowland Mixed	Q = Mixed Swamp Conifer	W = White Pine	3 = Seedling Sapling Well	8 = Saw Timber Medium
E = Swamp Hdwoods	M = Mpl, Bch, Brch	R = Red Pine	X = Non Stocked	4 = Pole Timber Poor	9 = Saw Timber Well
F = Spruce Fir	MC = Mixed Conifer	S = Black Spruce	Z = Water		
G = Grass	MD = Mixed Deciduous	T = Tamarack			

Piedmont Pine Salvage

Compartment 150

65.1 acres

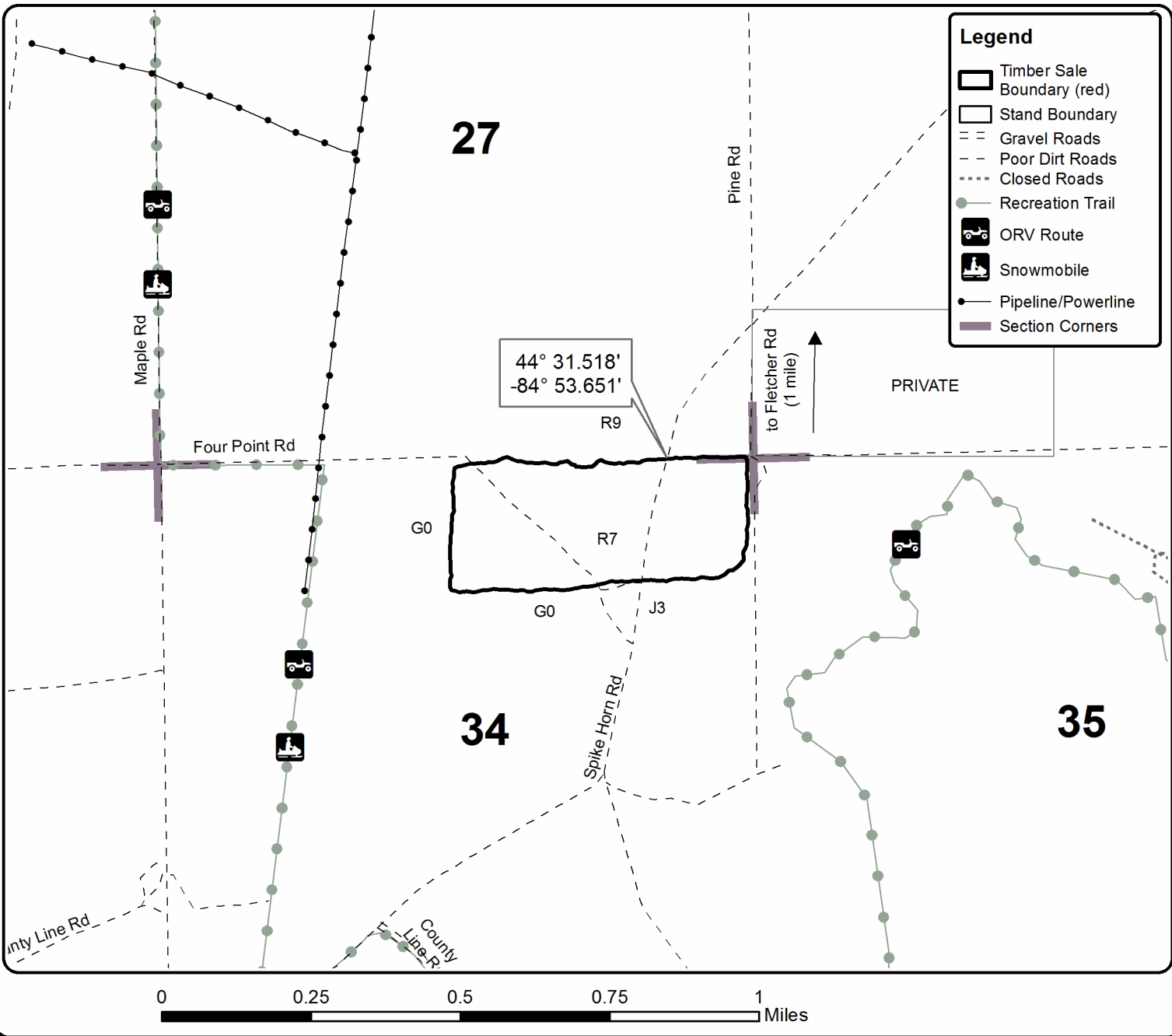

Legend

- Timber Sale Boundary (red)
- Stand Boundary
- Gravel Roads
- Poor Dirt Roads
- Closed Roads
- Recreation Trail
- ORV Route
- Snowmobile
- Pipeline/Powerline
- Section Corners

TIMBER SALE INFORMATION

245 Hill Top Oak (61-153-16)

Missaukee County (Advertised Price \$146,756.45)

SALE NOTE: This timber sale has some hilly terrain within it. Also note that the purchaser must scarify the sale area either with chains or tracks the equipment if the sale is not tree length skidded. The oak wilt restriction on this sale from 4/15 to 7/15.

A recreation site such as a trail, pathway, or campground is within the sale area or the vicinity. Certain restrictions/specifications may be applicable including time restrictions.

A timber sale contract for this lump sum, sealed bid timber sale will be awarded to the responsible bidder offering the highest sealed bid price. Bids must be at or above the following advertised price for each species:

<u>PRODUCTS & SPECIES</u>	<u>ESTIMATED UNITS*</u>	<u>ADVERTISED PRICE</u>
Sawtimber		
Red Maple	9.40 MBF	\$ 180.00 / MBF
Red Oak	432.50 MBF	\$ 269.00 / MBF
Red Pine	2.80 MBF	\$ 142.00 / MBF
Pulpwood		
B. T. Aspen	62.00 Cords	\$ 24.25 / Cord
Mixed Hardwood	104.00 Cords	\$ 22.65 / Cord
Red Oak	1,186.00 Cords	\$ 18.80 / Cord
Red Pine	13.00 Cords	\$ 47.75 / Cord
White Pine	77.00 Cords	\$ 20.10 / Cord

* The total volume is statistically estimated within plus (+) or minus (-) 14.22 percent. The estimated units are final and not subject to adjustment. Prospective bidders are urged to examine this timber and to make their own estimates of quantity and quality.

BOND AND PAYMENT SCHEDULE:

1. A bond in the amount of \$7,338.00 to insure faithful performance of the conditions of the contract will be deposited by the successful bidder within 21 days of the sale award.
2. Cutting in any sale or unit without the required advance payment would be considered a trespass.
3. Total payment must be paid in advance or according to the following schedule:
 - (a) Ten percent (10%) of the sale value must be paid within 21 days of the sale award.
 - (b) The 10% down payment will be credited towards the first unit cut.
4. If no cutting takes place, the 10% down payment will not be refunded.
5. Operations on the contract issued will terminate on 12/31/2019.

Description of Timber by Payment Unit (PU)

PU	MARKET GROUP	PRODUCT	QUANTITY	UNIT	ACRES	ADVERTISE PRICE
1	Red Oak	Sawtimber	97.7	MBF	20.7	\$31,967.15
	Mixed Hardwood	Pulpwood	5.0	Cords		
	<i>Misc. Species 2</i>		5.0	<i>Cords</i>		
	Red Oak		290.0	Cords		
	White Pine		6.0	Cords		
2	Red Maple	Sawtimber	1.5	MBF	32.9	\$36,389.75
	Red Oak		110.0	MBF		
	Mixed Hardwood	Pulpwood	25.0	Cords		
	<i>Basswood</i>		3.0	<i>Cords</i>		
	<i>Misc. Species 2</i>		7.0	<i>Cords</i>		
	<i>Red Maple</i>		12.0	<i>Cords</i>		
	<i>Sugar Maple</i>		3.0	<i>Cords</i>		
	Red Oak		287.0	Cords		
	Red Pine		6.0	Cords		
	White Pine		14.0	Cords		
3	Red Maple	Sawtimber	2.3	MBF	23.9	\$40,740.50
	Red Oak		119.3	MBF		
	Red Pine		2.8	MBF		
	B. T. Aspen	Pulpwood	48.0	Cords		
	Mixed Hardwood		33.0	Cords		
	<i>Beech</i>		16.0	<i>Cords</i>		
	<i>Red Maple</i>		17.0	<i>Cords</i>		
	Red Oak		260.0	Cords		
	Red Pine		7.0	Cords		
	White Pine		35.0	Cords		
4	Red Maple	Sawtimber	5.6	MBF	27.4	\$37,659.05
	Red Oak		105.5	MBF		
	B. T. Aspen	Pulpwood	14.0	Cords		
	Mixed Hardwood		41.0	Cords		
	<i>Red Maple</i>		41.0	<i>Cords</i>		
	Red Oak		349.0	Cords		
White Pine		22.0	Cords			
TOTAL:			444.7	MBF		
TOTAL:			1,546.0	Cords		

Sale Specific Conditions & Requirements

Sale Name: 245 Hill Top Oak

Sale Number: 61-153-16 Seq#: 1

1 - Sale Area

1.2 - Boundaries

1.2.1 - Painted boundaries (1/14)

The sale boundary and Payment Unit boundaries are marked and identified by red and yellow paint. Exterior sale boundary lines against state are marked with red paint. Interior Payment Unit boundaries are marked with yellow paint. The red painted boundary line trees are not Included Timber and are to be protected. Yellow painted trees designating an interior Payment Unit boundary are only to be cut when all surrounding Payment Units have been paid.

2 - Timber Specifications

2.1 - Included Timber

2.1.1 - Clearcut unit(s) with unmerchantable trees (6/14)

Within Payment Unit(s) 1, 2, 3 and 4, cut all trees that are two (2) inches or more at DBH, including dead oak, except DO NOT CUT white pine that is less than 4" in diameter and trees marked in green paint.

2.1.11 - Description of timber note (2/04)

Note that Mixed hardwood pulp contains about 3 cords of sugar maple, 70 cords of red maple, 3 cords of basswood, 16 cords of beech and 12 cords of dead oak.

3 - Payments

3.3 - Pre-measured Sales

3.3.4 - Dividing payment units (7/14)

Payment Unit(s) with a value of \$10,000 or more may be divided at the request of the Purchaser and upon approval of the Unit Manager. Dividing Payment Units is a contract modification which requires a Timber Sale Contract Supplement. There will be only one division per Payment Unit.

4 - Transportation

4.1 - Construction

4.1.6 - Road construction (1/09)

Construction of new roads or improvements of existing roads shall be done in such a way as to minimize the environmental and visual impacts. Merchantable trees shall be cut and utilized unless otherwise directed. Non-merchantable trees shall be severed and laid flat on the ground. Slash shall be scattered, and not left in windrows and kept a minimum of 10 feet back from the road edge. Stumps shall be set upright, not left on edge, and be moved at least 10 feet away from the road edge. Disturbed soil shall be feathered into the woods and not left in berms or windrows.

4.1.7 - Road closure (10/11)

All new roads built into the sale must be blocked to vehicle traffic within 30 days of completion of hauling. Overgrown roads that are reopened shall be considered new roads. In general, this will require constructing a four (4') foot high berm of stumps and logs covered with earth. Stumps and brush must be placed along the remainder of the trail. These roads must be rendered impassable to cars and trucks. Contact the sale administrator for specific details of design and placement.

5 - Operations

5.1 - Notification

5.1.1 - Pre-sale conference (10/11)

A pre-sale conference between the Purchaser and sale administrator is required prior to beginning any operations to determine landing and road locations. The Unit Manager or his/her representative must be contacted at least 3 days in advance to schedule the conference.

5.1.4 - Post-sale conference (6/11)

A post-sale conference on site between the Purchaser and sale administrator is required 3 days prior to the completion of active logging operations to determine clean-up and repair of landings, road edges, and the fulfillment of other contract specifications.

5.2 - Conduct of Operations

5.2.1 - Slash

5.2.1.8 - Slash height (12/08)

No slash or tree tops may exceed 24 inches in height.

5.2.3 - Operating Restrictions

5.2.3.4 - Oak wilt restriction (6/10)

Within Payment Unit(s) 1, 2, 3, and 4, cutting, skidding, and hauling are not permitted during the period of April 15 to July 15. This is necessary to reduce the spread of oak wilt. For more information, contact the Unit Manager or his/her representative.

5.2.21 - Chains (6/11)

To help promote scarification and natural pine regeneration, it is required that rubber wheeled harvesters and forwarders run with chains if the sale is cut by a round-wood crew. If the sale is whole tree harvested with grapple skidders, the chains will not be needed.

If the producer shows that they can adequately scarify the site without chains, this specification can be waived by the sale administrator. Contact the sale administrator for further details.

5.2.29 - Shrub protection (9/07)

Do not cut or damage hawthorn, witch-hazel, dogwood or juneberry. These woody-shrub plants are highly beneficial to various wildlife species.

5.2.32 - Decking/landing restoration (9/13)

All decking and landing areas must have the surface area restored to a condition equal to or better than before. This is to ensure the proper regeneration of the stand.

5.2.39 - ORV trail/route protection (12/12)

There is an ORV trail and is shown on the Timber Sale Map. Do not cut trees or damage posts with orange ORV markers. All stumps within 5 feet of the trail must be cut flush with the ground. Maintain a 20 foot wide slash, debris, and rut free zone daily using the ORV trail as the centerline. Do not run equipment down the ORV trail.

5.4 - Soil Protection

5.4.1 - Rutting restriction, general (7/16)

Operations are to cease immediately if equipment and weather conditions result in rutting of roads and/or skid trails which is 12 inches or greater in depth and 50 feet in length. The Unit Manager or his/her representative may restrict hauling and/or skidding if ruts exceed the specified depth. With the Unit Manager or his/her representative's approval, the Purchaser may return to the area when the risk of rutting has decreased.

5.4.4 - Slope protection (5/15)

Skid trails and roads on slopes shall be water barred with slash, stumps, and/or clean straw bales native to the area as soon as use is complete to prevent erosion.

6 - Safety and Fire Prevention

6.2 - Signing

6.2.1 - Road posting (9/09)

The Purchaser is responsible for posting and maintaining caution signs on roads used for hauling prior to beginning operations. The road must be posted at appropriate distances from the sale area to warn of logging activity and truck traffic. Signs must be removed when harvest operations are suspended or completed. The Purchaser will provide these signs.

6.2.3 - Recreational trail posting (2/10)

The Purchaser is responsible for posting and maintaining caution signs on the ORV trail prior to beginning operations. The

trail must be posted at appropriate distances from the sale area to warn of logging activity and truck traffic at both ends of the trail. Signs must be removed when harvest operations are suspended or completed. The Purchaser will provide these signs.



TIMBER SALE MAP

This information provided by authority of Part 525, 1994 PA 451, as amended.

Forest Management Unit Traverse City	County Kalkaska/Missaukee	Mapped By Crigier	Date 07/13/2016	Page 1	of 1
Township 25N 24N	Range 7W	Section(s) and Subdivision(s) 33: SESE 34: SW1/4, W1/2SE 3: N1/2NW (T24N R7W)	Scale 1:15,840		

Cover Type

A = Aspen	H = Hemlock	N = Marsh	U = Upland Brush
R = Paper Birch	J = Jack Pine	O = Oak	UM = Upland Mixed
C = Cedar	L = Lowland Brush	P = Lowland Poplar	V = Bog or Marsh
D = Tread Bog	LM = Lowland Mixed	Q = Mixed Swamp Conifer	W = White Pine
E = Swamp Hdwoods	M = Mpl. Bch, Birch	R = Red Pine	X = Non Stocked
F = Spruce Fir	MC = Mixed Conifer	S = Black Spruce	Z = Water
G = Grass	MD = Mixed Deciduous	T = Tamarack	

Density

0 = Non Stocked	5 = Pole Timber Medium
1 = Seedling Sapling Poor	6 = Pole Timber Well
2 = Seedling Sapling Medium	7 = Saw Timber Poor
3 = Seedling Sapling Well	8 = Saw Timber Medium
4 = Pole Timber Poor	9 = Saw Timber Well

PU	Acres	PU	Acres
1	20.7	4	27.4
2	32.9		
3	23.9		

245 Hill Top Oak

Compartment 245

104.9 Acres

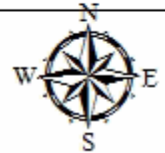

Legend

- Against State (Red)
- Payment Unit (Yellow)
- PU_Label
- Stand Boundaries
- Nearby Timber Sale
- Highway
- Paved Roads
- Gravel Roads
- Poor Dirt Roads
- ORV Trail
- Section Corners

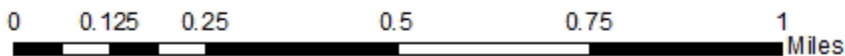
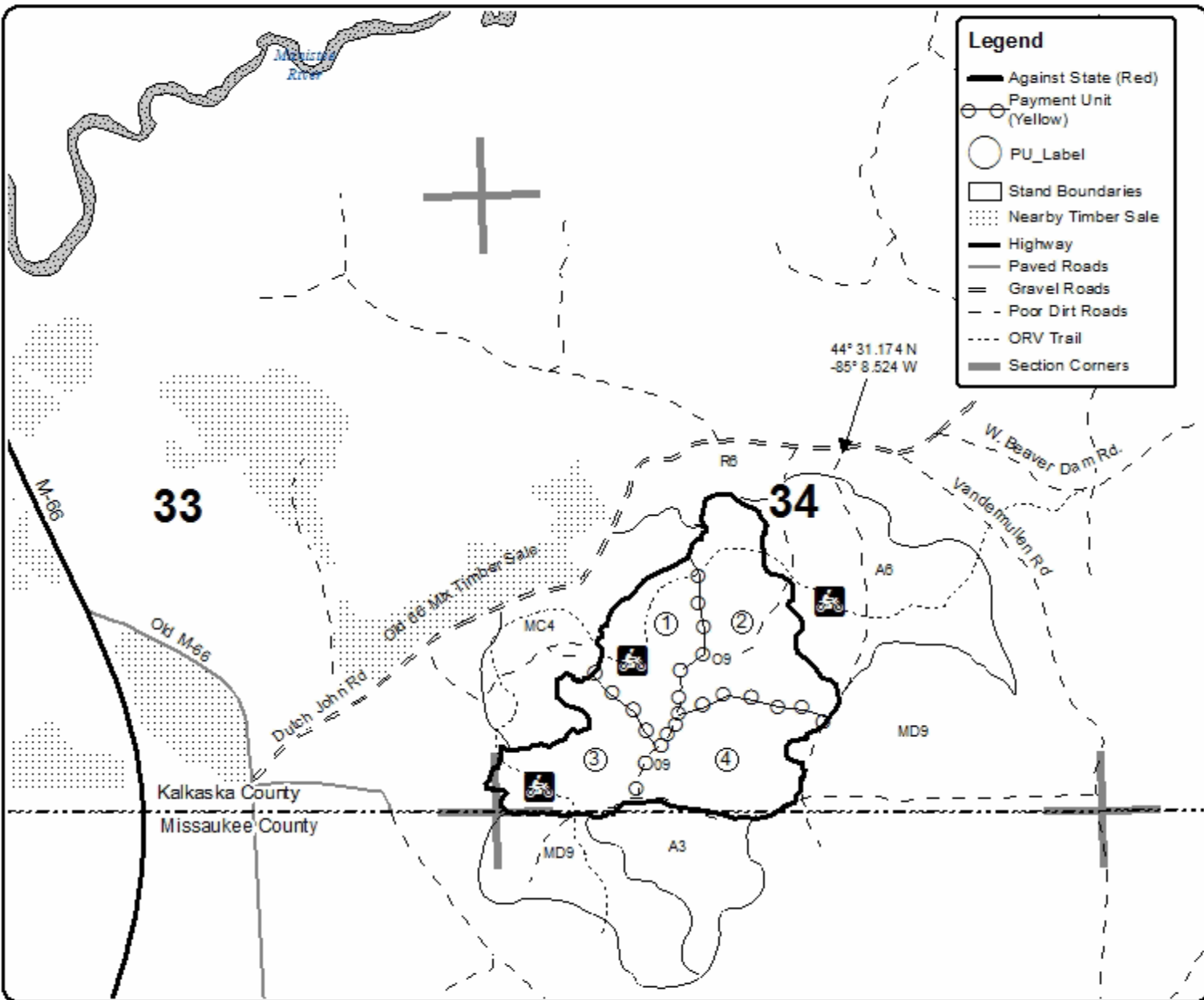

TIMBER SALE INFORMATION

Old 66 Mix (61-154-16)

Kalkaska County (Advertised Price \$110,524.35)

SALE NOTE: Some of the units on this sale have direct access onto a class A Highway however some of these units have areas of wet ground and will need to be harvested during frozen or dry weather conditions. MDOT driveway permits will be needed for some of the units on this sale. Please give the sale administrator 30 days noticed to obtain the permit. Note that some of the units on this sale will need to be scarified with tracked machinery or chains on the wheeled equipment.

A timber sale contract for this lump sum, sealed bid timber sale will be awarded to the responsible bidder offering the highest sealed bid price. Bids must be at or above the following advertised price for each species:

<u>PRODUCTS & SPECIES</u>	<u>ESTIMATED UNITS*</u>		<u>ADVERTISED PRICE</u>
Sawtimber			
Black Cherry	1.10	MBF	\$ 258.00 / MBF
Mixed Aspen	23.70	MBF	\$ 100.00 / MBF
Paper Birch	3.30	MBF	\$ 53.00 / MBF
Red Maple	72.20	MBF	\$ 159.00 / MBF
Red Oak	5.80	MBF	\$ 238.00 / MBF
Red Pine	341.70	MBF	\$ 126.00 / MBF
White Pine	146.30	MBF	\$ 86.00 / MBF
Pulpwood			
Balsam Fir	204.00	Cords	\$ 14.50 / Cord
Jack Pine	31.00	Cords	\$ 11.30 / Cord
Mixed Aspen	408.00	Cords	\$ 21.40 / Cord
Mixed Hardwood	518.00	Cords	\$ 20.00 / Cord
Mixed Spruce	27.00	Cords	\$ 21.40 / Cord
Red Oak	18.00	Cords	\$ 16.60 / Cord
Red Pine	260.00	Cords	\$ 42.10 / Cord
Tamarack	3.00	Cords	\$ 20.20 / Cord
White Pine	277.00	Cords	\$ 17.75 / Cord

* The total volume is statistically estimated within plus (+) or minus (-) 7.43 percent. The estimated units are final and not subject to adjustment. Prospective bidders are urged to examine this timber and to make their own estimates of quantity and quality.

BOND AND PAYMENT SCHEDULE:

1. A bond in the amount of \$5,526.00 to insure faithful performance of the conditions of the contract will be deposited by the successful bidder within 21 days of the sale award.
2. Cutting in any sale or unit without the required advance payment would be considered a trespass.
3. Total payment must be paid in advance or according to the following schedule:
 - (a) Ten percent (10%) of the sale value must be paid within 21 days of the sale award.
 - (b) The 10% down payment will be credited towards the first unit cut.
4. If no cutting takes place, the 10% down payment will not be refunded.
5. Operations on the contract issued will terminate on 12/31/2019.

Description of Timber by Payment Unit (PU)

PU	MARKET GROUP	PRODUCT	QUANTITY	UNIT	ACRES	ADVERTISE PRICE		
1	Black Cherry	Sawtimber	1.1	MBF	14.0	\$9,186.75		
	Mixed Aspen		0.7	MBF				
	<i>Quaking Aspen</i>		0.7	<i>MBF</i>				
	Red Maple		6.0	MBF				
	Red Pine		15.8	MBF				
	White Pine		3.8	MBF				
	Balsam Fir		Pulpwood	81.0			Cords	
	Mixed Aspen			92.0			Cords	
	<i>Quaking Aspen</i>			92.0			<i>Cords</i>	
	Mixed Hardwood			58.0			Cords	
	<i>Black Cherry</i>			8.0			<i>Cords</i>	
	<i>Red Maple</i>			50.0			<i>Cords</i>	
	Mixed Spruce			7.0			Cords	
	<i>Black Spruce</i>			Sawtimber			0.4	<i>MBF</i>
	<i>Black Spruce</i>						Pulpwood	6.0
	Red Pine	20.0						Cords
	White Pine		15.0	Cords				
2	Mixed Aspen	Sawtimber	8.9	MBF	19.7	\$10,814.70		
	<i>B. T. Aspen</i>		8.1	<i>MBF</i>				
	<i>Quaking Aspen</i>		0.8	<i>MBF</i>				
	Red Maple		8.8	MBF				
	Red Pine		7.1	MBF				
	White Pine		24.2	MBF				
	Balsam Fir		Pulpwood	54.0			Cords	
	Jack Pine			2.0			Cords	
	<i>Jack Pine</i>			2.0			<i>Cords</i>	
	Mixed Aspen			116.0			Cords	
	<i>B. T. Aspen</i>			26.0			<i>Cords</i>	
	<i>Quaking Aspen</i>			90.0			<i>Cords</i>	
	Mixed Hardwood			50.0			Cords	
	<i>Black Cherry</i>			9.0			<i>Cords</i>	
	<i>Red Maple</i>			41.0			<i>Cords</i>	
	Mixed Spruce			9.0			Cords	
	<i>Black Spruce</i>			9.0			<i>Cords</i>	
	Red Pine			6.0			Cords	
	White Pine			46.0			Cords	
3	Red Maple	Sawtimber		7.6	MBF	6.2	\$5,681.00	
	Red Oak			0.8	MBF			
	Red Pine			6.4	MBF			
	White Pine			13.2	MBF			
	Balsam Fir			Pulpwood	15.0			Cords
	Mixed Aspen		24.0		Cords			
	<i>Balsam Poplar</i>		21.0		<i>Cords</i>			
	<i>Quaking Aspen</i>		3.0		<i>Cords</i>			
	Mixed Hardwood		42.0		Cords			
	<i>Paper Birch</i>		6.0		<i>Cords</i>			
	<i>Red Maple</i>		36.0		<i>Cords</i>			
	Mixed Spruce		5.0		Cords			
	<i>Black Spruce</i>		5.0		<i>Cords</i>			
	Red Oak		1.0		Cords			
	Red Pine		8.0		Cords			
	Tamarack		3.0		Cords			
White Pine	14.0	Cords						
4	Red Pine	Sawtimber	24.4		MBF	6.4	\$4,704.10	
	White Pine		4.3		MBF			
	Balsam Fir	Pulpwood	3.0	Cords				

Description of Timber by Payment Unit (PU), con't

PU	MARKET GROUP	PRODUCT	QUANTITY	UNIT	ACRES	ADVERTISE PRICE		
4 con't	Mixed Aspen	Pulpwood	4.0	Cords				
	<i>Quaking Aspen</i>		4.0	<i>Cords</i>				
	Mixed Hardwood		8.0	Cords				
	<i>Red Maple</i>		8.0	<i>Cords</i>				
	Red Pine		18.0	Cords				
	White Pine		12.0	Cords				
5	Mixed Aspen	Sawtimber	13.0	MBF	19.4	\$15,239.90		
	<i>B. T. Aspen</i>		13.0	<i>MBF</i>				
	Red Maple		4.3	MBF				
	Red Oak		4.0	MBF				
	Red Pine		45.3	MBF				
	White Pine	15.9	MBF					
	Balsam Fir	Pulpwood	2.0	Cords				
	Mixed Aspen		66.0	Cords				
	<i>B. T. Aspen</i>		62.0	<i>Cords</i>				
	<i>Quaking Aspen</i>		4.0	<i>Cords</i>				
	Mixed Hardwood		47.0	Cords				
	<i>Red Maple</i>		47.0	<i>Cords</i>				
	Red Oak		14.0	Cords				
	Red Pine		52.0	Cords				
	White Pine		24.0	Cords				
6	Paper Birch		Sawtimber	3.3	MBF	16.9	\$16,704.05	
	Red Maple	36.2		MBF				
	Red Pine	11.2		MBF				
	White Pine	37.6		MBF				
	Balsam Fir	Pulpwood	47.0	Cords				
	Mixed Aspen		24.0	Cords				
	<i>Balsam Poplar</i>		4.0	<i>Cords</i>				
	<i>Quaking Aspen</i>		20.0	<i>Cords</i>				
	Mixed Hardwood		192.0	Cords				
	<i>Basswood</i>		<i>Sawtimber</i>	0.5	<i>MBF</i>			
	<i>Basswood</i>			<i>Pulpwood</i>	6.0			<i>Cords</i>
	<i>Paper Birch</i>				21.0			<i>Cords</i>
	<i>Red Maple</i>				164.0			<i>Cords</i>
	Red Pine				7.0			Cords
	White Pine		45.0	Cords				
7	Red Maple	Sawtimber	8.2	MBF	16.3	\$15,082.65		
	Red Pine		48.6	MBF				
	White Pine		16.2	MBF				
	Balsam Fir	Pulpwood	2.0	Cords				
	Mixed Aspen		18.0	Cords				
	<i>B. T. Aspen</i>		18.0	<i>Cords</i>				
	Mixed Hardwood		102.0	Cords				
	<i>Red Maple</i>		102.0	<i>Cords</i>				
	Red Oak		2.0	Cords				
	Red Pine		69.0	Cords				
	White Pine		49.0	Cords				
8	Mixed Aspen	Sawtimber	1.1	MBF	29.3	\$33,111.20		
	<i>B. T. Aspen</i>		1.1	<i>MBF</i>				
	Red Maple		1.1	MBF				
	Red Oak		1.0	MBF				
	Red Pine		182.9	MBF				
	White Pine	31.1	MBF					
	Jack Pine	Pulpwood	29.0	Cords				
	<i>Jack Pine</i>		<i>Sawtimber</i>	6.6			<i>MBF</i>	
	<i>Jack Pine</i>			<i>Pulpwood</i>			16.0	<i>Cords</i>

Description of Timber by Payment Unit (PU), con't

PU	MARKET GROUP	PRODUCT	QUANTITY	UNIT	ACRES	ADVERTISE PRICE
8 con't	Mixed Aspen	Pulpwood	64.0	Cords		
	<i>B. T. Aspen</i>		60.0	<i>Cords</i>		
	<i>Quaking Aspen</i>		4.0	<i>Cords</i>		
	Mixed Hardwood		19.0	Cords		
	<i>Beech</i>	<i>Sawtimber</i>	1.4	<i>MBF</i>		
	<i>Beech</i>	<i>Pulpwood</i>	3.0	<i>Cords</i>		
	<i>Red Maple</i>		13.0	<i>Cords</i>		
	Mixed Spruce		6.0	Cords		
	<i>White Spruce</i>		6.0	<i>Cords</i>		
	Red Oak		1.0	Cords		
	Red Pine		80.0	Cords		
	White Pine		72.0	Cords		
	TOTAL:			626.7	MBF	
TOTAL:			2,712.0	Cords		

Sale Specific Conditions & Requirements

Sale Name: Old 66 Mix

Sale Number: 61-154-16 Seq#: 1

1 - Sale Area

1.2 - Boundaries

1.2.1 - Painted boundaries (1/14)

The sale boundary and Payment Unit boundaries are marked and identified by blue, red and yellow paint. Exterior sale boundary lines against private property are marked with blue paint. Exterior sale boundary lines against state are marked with red paint. Interior Payment Unit boundaries are marked with yellow paint. The painted boundary line trees are not Included Timber and are to be protected unless marked with orange paint.

2 - Timber Specifications

2.1 - Included Timber

2.1.2 - Clearcut unit(s) w/o unmerchantable trees (8/11)

Within Payment Unit(s) 1a, 2, 3 and 6, cut all trees which meet minimum piece specifications in 2.2 Utilization DO NOT CUT spruce, balsam fir or pine that are less than 4" in diameter. Also DO NOT CUT oak or trees marked with GREEN paint.

2.1.3 - Cut tree marked unit(s) (12/08)

Within Payment Unit(s) 1b, 4, 5, 7 and 8, all trees are designated for cutting when marked with orange paint above and below stump height, regardless of merchantability. In addition, cut all jack pine and aspen. Also, cut all spruce and fir that is greater than 4" in diameter.

3 - Payments

3.4 - Damaged Timber

3.4.1 - Damaged timber (6/14)

General Condition and Requirement 3.4 Damaged Timber, defines liquidated damages for undesignated live merchantable trees which are cut or injured.

No damage is acceptable to merchantable trees. Within the sale area, if more than 10 % of trees (> 4.5" DBH) within a specified area of the sale are damaged, liquidated damages will be assessed for all trees damaged. Rates will be in accordance with General Condition and Requirement 3.4 Damaged Timber.

4 - Transportation

4.1 - Construction

4.1.6 - Road construction (1/09)

Construction of new roads or improvements of existing roads shall be done in such a way as to minimize the environmental and visual impacts. Merchantable trees shall be cut and utilized unless otherwise directed. Non-merchantable trees shall be severed and laid flat on the ground. Slash shall be scattered, and not left in windrows and kept a minimum of 10 feet back from the road edge. Stumps shall be set upright, not left on edge, and be moved at least 10 feet away from the road edge. Disturbed soil shall be feathered into the woods and not left in berms or windrows.

4.1.7 - Road closure (10/11)

All new roads built into the sale must be blocked to vehicle traffic within 30 days of completion of hauling. Overgrown roads that are reopened shall be considered new roads. In general, this will require constructing a four (4') foot high berm of stumps and logs covered with earth. Stumps and brush must be placed along the remainder of the trail. These roads must be rendered impassable to cars and trucks. Contact the sale administrator for specific details of design and placement.

4.1.8 - Road work (1) (8/07)

The access into units 1, 2, 3 and 4 will require an MDOT permit and the driveway approach will need to meet their standards. Contact the sale administrator or the MDOT Traverse City office for further details.

4.1.11 - Permits (2/12)

The DNR will secure any necessary MDOT driveway permits that may be required. Thirty day notification is required to obtain the permit from MDOT. Contact sale administrator for further details on access into units 1, 2, 3, 4 and 5.

5 - Operations

5.1 - Notification

5.1.1 - Pre-sale conference (10/11)

A pre-sale conference between the Purchaser and sale administrator is required prior to beginning any operations to determine landing and road locations. The sale administrator must be contacted at least 3 days in advance to schedule the conference.

5.1.4 - Post-sale conference (6/11)

A post-sale conference on site between the Purchaser and sale administrator is required 3 days prior to the completion of active logging operations to determine clean-up and repair of landings, road edges, and the fulfillment of other contract specifications.

5.2 - Conduct of Operations

5.2.1 - Slash

5.2.1.1 - Slash within sale area (2/04)

No trees are to be felled outside the sale area and all slash is to be kept at least 10 feet back from the blue paint line.

5.2.1.8 - Slash height (12/08)

No slash or tree tops may exceed 24 inches in height.

5.2.2 - Hazard Trees/Snags

5.2.2.1 - Den trees (2/04)

Obvious hollow and/or den trees shall be protected and left standing unless they are a safety hazard.

5.2.3 - Operating Restrictions

5.2.3.4 - Oak wilt restriction (6/10)

Within Payment Unit(s) 5, unless changed by written agreement, cutting and skidding are not permitted during the period of April 15 to July 15. This is necessary to reduce the spread of oak wilt. For more information, contact the Unit Manager or his/her representative.

5.2.3.6 - Bark beetle restriction (12/08)

In the event drought creates a high risk of pine bark beetle infestation, pine is not to be cut during the period March 1 through July 1, unless all portions of trees greater than two inches in diameter are removed from the sale area, reduced to chips, or treated to the satisfaction of the Unit Manager or his/her representative, within fifteen days of being severed from the stump. Pine log decks, pulpwood piles and treetops that are piled for chipping in the fall or winter within a 1/4 mile of susceptible sites must be removed before March 15. Residual slash must not be placed in piles or rows and must be spread over the site for quick drying. The Department of Natural Resources will exercise this specification if the risk of damage warrants.

5.2.4 - Dead and Down Creation

5.2.4.4 - Dead and down creation, grouse (8/13)

To encourage grouse and other wildlife, in Payment Unit(s) 1a, 2, 3 and 6, leave 6 brush piles that are about 4' by 4' and 4' tall. These will be evenly scattered throughout the unit.

5.2.21 - Chains (6/11)

In Payment Units 5, 7 and 8, to help promote scarification and natural pine regeneration, it is required that rubber wheeled harvesters and forwarders run with chains on at least one axle if the sale is cut by a round-wood crew. If the sale is whole tree harvested with grapple skidders the chains will not be needed.

If the producer shows that they can adequately scarify the site without chains this specification can be waived by the sale

administrator. Contact the sale administrator for further details.

5.2.22 - Operating Caution

5.2.22.2 - Operating caution (6/11)

It is recommended, but not required, that within Payment Unit(s) 1a, 1b, 2, 3, and 6, cutting and skidding occur during dry summer or frozen winter conditions. The reason for the recommendation is because of wet ground conditions.

5.2.29 - Shrub protection (9/07)

Do not cut or damage hawthorn, witch-hazel, dogwood or juneberry. These woody-shrub plants are highly beneficial to various wildlife species.

5.4 - Soil Protection

5.4.1 - Rutting restriction, general (7/16)

Operations are to cease immediately if equipment and weather conditions result in rutting of roads and/or skid trails which is 12 inches or greater in depth and 50 feet in length. The Unit Manager or his/her representative may restrict hauling and/or skidding if ruts exceed the specified depth. With the Unit Manager or his/her representative's approval, the Purchaser may return to the area when the risk of rutting has decreased.

5.4.6 - Wet area protection (5/10)

No harvesting operations, including skidding and felling, are to take place within the vernal pond areas or drainages. When harvesting occurs, there should be no disturbance to the vernal pond depression or drainages. All equipment, trees and tops should be kept out of this area. Within 100 feet of the pond or drainage, equipment should only be used when the soil is in a dry or frozen condition. Care must be taken by the Purchaser to identify and avoid operating in these areas of the timber sale. Payment Units 1a, 2, 3 and 6 contain a few drainages.

5.8 - Protection of Endangered Species

5.8.5 - Protection of raptor nests (3/13)

All trees with raptor nests will be protected if found during harvesting operations. Notification will be made to the Unit Manager or his/her representative who will notify the Wildlife Biologist so an on-site evaluation and recommendation can be made, if necessary.

6 - Safety and Fire Prevention

6.2 - Signing

6.2.1 - Road posting (9/09)

The Purchaser is responsible for posting and maintaining caution signs on M-66, Old M-66 and Dutch John rd. prior to beginning operations. The road must be posted at appropriate distances from the sale area to warn of logging activity and truck traffic. Signs must be removed when harvest operations are suspended or completed. The Purchaser will provide these signs. Note that MDOT requires a reflective (36" x 36") sign posted 900' on either side of driveway entrances.



TIMBER SALE MAP

This information provided by authority of Part 525, 1994 PA 451, as amended.

Forest Management Unit Traverse City		County Kalkaska	Mapped By Crigier		Date 7/01/2016	Page 1	of 1
Township 25N	Range 7W	Section(s) and Subdivision(s) 33: S1/2NE, SE1/4, SW1/4, S1/2NW, NENW 34: SWNW, NWSW			Scale 1:15,840		

Cover Type				Density			
A = Aspen	H = Hemlock	N = Marsh	U = Upland Brush	0 = Non Stocked	5 = Pole Timber Medium		
B = Paper Birch	J = Jack Pine	O = Oak	UM = Upland Mixed	1 = Seedling Sapling Poor	6 = Pole Timber Well		
C = Cedar	L = Lowland Brush	P = Lowland Poplar	V = Bog or Marsh	2 = Seedling Sapling Medium	7 = Saw Timber Poor		
D = Treed Bog	LM = Lowland Mixed	Q = Mixed Swamp Conifer	W = White Pine	3 = Seedling Sapling Well	8 = Saw Timber Medium		
E = Swamp Hdwoods	M = Mpl, Bch, Brch	R = Red Pine	X = Non Stocked	4 = Pole Timber Poor	9 = Saw Timber Well		
F = Spruce Fir	MC = Mixed Conifer	S = Black Spruce	Z = Water				
G = Grass	MD = Mixed Deciduous	T = Tamarack					

PU	Acres	PU	Acres
1a	12.8	5	19.4
1b	1.2	6	16.9
2	19.7	7	16.3
3	6.2	8	29.3
4	6.4		

Old 66 Mix
Compartment 245
128.2 Acres

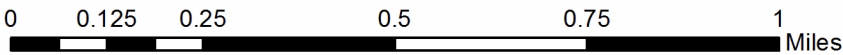
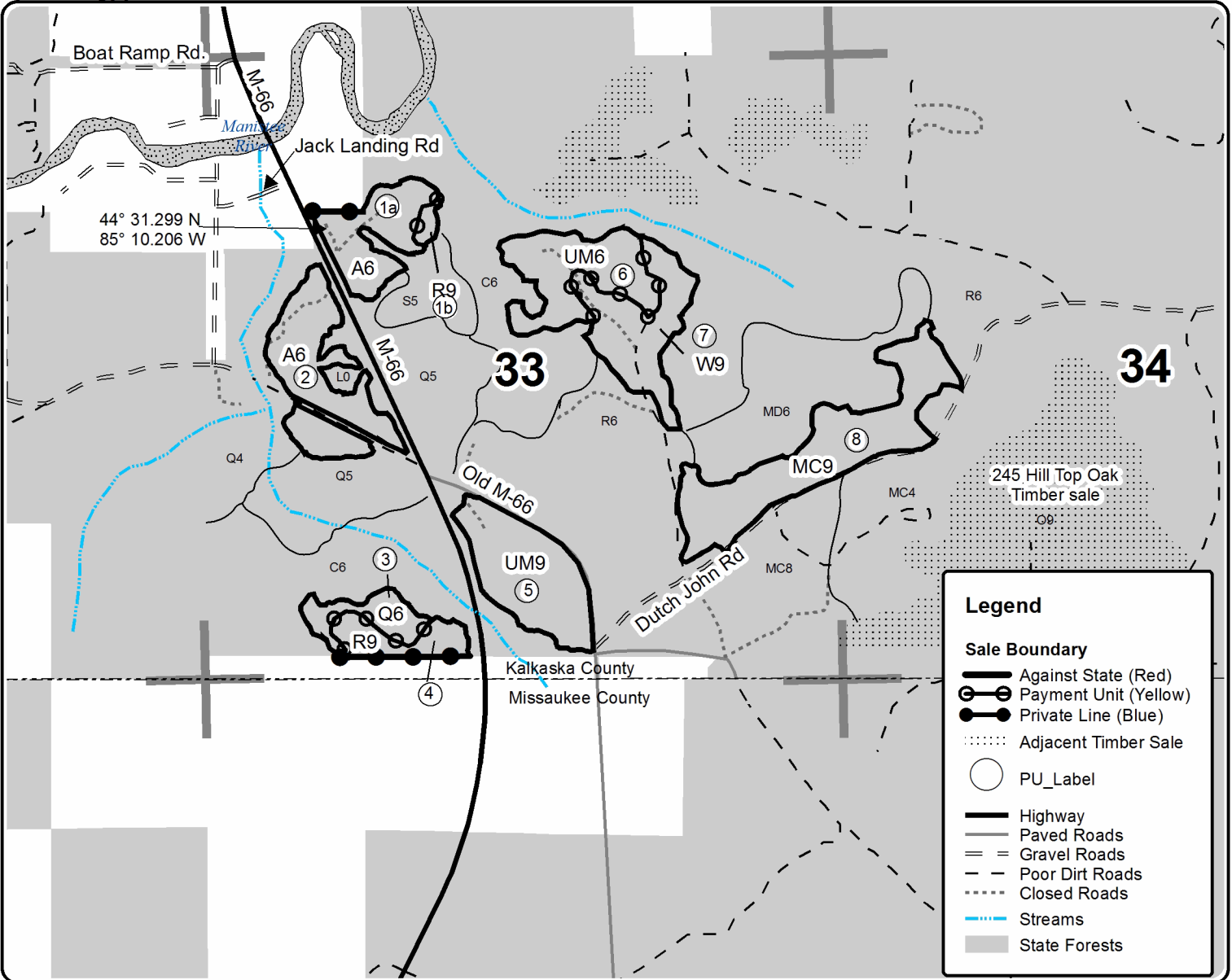
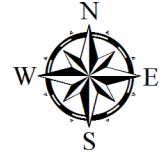

Piedmont Pine Salvage (61-148-16)
; Kalkaska COUNTY

In response to the notice of sale to be held 4:00 p.m. (local time) on October 17, 2016, I am hereby submitting my sealed bid (firm offer) for the following forest products to be cut. Bids for individual species must be at or above the advertised price. All non-responsive bid forms may be rejected.

<u>PRODUCTS & SPECIES</u>	<u>ESTIMATED VOLUME*</u>	<u>ADVERTISED PRICE</u>	<u>BID PRICE</u>
Sawtimber			
Red Pine	134.70 MBF	\$ 109.00/MBF	\$ _____
Pulpwood			
Red Pine	256.00 Cords	\$ 36.50/Cord	\$ _____

*The volumes are statistically estimated within plus (+) or minus (-) 8.46 percent. These estimated volumes are final and not subject to adjustment. Prospective bidders are urged to examine this timber and to make their own estimates of quantity and quality.

I understand that any or all bids may be rejected. All bids must be signed and all bid items must be bid or the bid form may be rejected. I also understand that consideration and awarding a contract will be based upon my past performance and ability to complete the contract based upon equipment and staffing subject to my control.

FEDERAL ID: ____ - ____ - ____ or SOCIAL SECURITY NUMBER: ____ - ____ - ____

Company or individual bidding: _____

Company representative's name: _____

Address: _____

City: _____ State: _____ Zip: _____

IF AVAILABLE, PLEASE PLACE THE PERSONALIZED LABEL FROM YOUR PROSPECTUS IN THE ABOVE BOX.

Individual or company representative's signature: _____ Date: _____

Phone number : _____ Email (optional): _____

THE WINNING BIDDER MUST COMPLETE THE VERIFICATION OF WORKER'S DISABILITY COMPENSATION ACT COMPLIANCE (ON REVERSE SIDE IF DOUBLE SIDED) WITHIN 21 DAYS OF SALE AWARD DATE



FOR DEPARTMENT USE ONLY
Sale Number (XX - XXX - XX - XX)
Forest Management Unit:

TIMBER SALE VERIFICATION OF WORKER'S DISABILITY COMPENSATION ACT COMPLIANCE

*As required by Act 317, P.A. 1969 (Worker's Compensation) and
Part 5 of Act 451 of 1994, as amended.*

VERIFICATION OF WORKER'S DISABILITY COMPENSATION ACT COMPLIANCE

- This verification must be completed and submitted within 21 days of contract award and prior to the issuance of the timber sale contract.
- In addition, if boxes 2B or 2C are checked, then Notice of Exclusion or Certificate of Insurance must be submitted within twenty-one (21) days of the contract award and prior to the issuance of the timber sale contract.
- All information must be typed or printed except for written signatures.

Please Check Appropriate Categories:

1. My business is organized as (you **must** check one of the boxes below):
 - A. Sole Proprietorship (individual)
 - B. Partnership
 - C. Corporation

2. You **must** check one of the boxes below:
 - A. I certify my business is a sole proprietorship and it has no employees but the sole proprietor. I am not subject to the Worker's Compensation Laws.
 - B. I certify my business has satisfied its obligation to the Worker's Compensation Act through the use of an approved Notice of Exclusion (BWC-337, Rev. 5/96). I will provide a copy of the Notice of Exclusion within 21 days of the contract award. (For questions or a copy of the BWC-337, please call the Worker's Compensation Bureau at 517-322-1195).
 - C. I certify my business has a Worker's Compensation Policy. I will provide an original Certificate of Insurance within twenty-one (21) days of the contract award.

3. If you have checked item 2(A) or 2(B), you **must** indicate the number of **both** full-time and part-time employees, other than yourself, including family members and active partners (if none, you must enter "0").

_____ Full-time Employees

_____ Part-time Employees

Name of Business		Federal ID (or) Social Security No.	
Address		Telephone ()	
City	State	ZIP	

I hereby certify that the above information is true and correct. I agree to notify the Michigan DNR of any changes that occur in factors affecting my coverage during any of my present and future operations.

Signature of Owner or Authorized Representative

Title

Date

Please complete the "SEALED BID" information on the next page

Old 66 Mix (61-154-16)
 ; Kalkaska COUNTY

In response to the notice of sale to be held 4:00 p.m. (local time) on October 17, 2016, I am hereby submitting my sealed bid (firm offer) for the following forest products to be cut. Bids for individual species must be at or above the advertised price. All non-responsive bid forms may be rejected.

<u>PRODUCTS & SPECIES</u>	<u>ESTIMATED VOLUME*</u>	<u>ADVERTISED PRICE</u>	<u>BID PRICE</u>
Sawtimber			
Black Cherry	1.10 MBF	\$ 258.00/MBF	\$ _____
Mixed Aspen	23.70 MBF	\$ 100.00/MBF	\$ _____
Paper Birch	3.30 MBF	\$ 53.00/MBF	\$ _____
Red Maple	72.20 MBF	\$ 159.00/MBF	\$ _____
Red Oak	5.80 MBF	\$ 238.00/MBF	\$ _____
Red Pine	341.70 MBF	\$ 126.00/MBF	\$ _____
White Pine	146.30 MBF	\$ 86.00/MBF	\$ _____
Pulpwood			
Balsam Fir	204.00 Cords	\$ 14.50/Cord	\$ _____
Jack Pine	31.00 Cords	\$ 11.30/Cord	\$ _____
Mixed Aspen	408.00 Cords	\$ 21.40/Cord	\$ _____
Mixed Hardwood	518.00 Cords	\$ 20.00/Cord	\$ _____
Mixed Spruce	27.00 Cords	\$ 21.40/Cord	\$ _____
Red Oak	18.00 Cords	\$ 16.60/Cord	\$ _____
Red Pine	260.00 Cords	\$ 42.10/Cord	\$ _____
Tamarack	3.00 Cords	\$ 20.20/Cord	\$ _____
White Pine	277.00 Cords	\$ 17.75/Cord	\$ _____

*The volumes are statistically estimated within plus (+) or minus (-) 7.43 percent. These estimated volumes are final and not subject to adjustment. Prospective bidders are urged to examine this timber and to make their own estimates of quantity and quality.

I understand that any or all bids may be rejected. All bids must be signed and all bid items must be bid or the bid form may be rejected. I also understand that consideration and awarding a contract will be based upon my past performance and ability to complete the contract based upon equipment and staffing subject to my control.

FEDERAL ID: ____ - ____ - ____ or SOCIAL SECURITY NUMBER: ____ - ____ - ____

Company or individual bidding: _____

Company representative's name: _____

Address: _____

City: _____ State: _____ Zip: _____

IF AVAILABLE, PLEASE PLACE THE PERSONALIZED LABEL FROM YOUR PROSPECTUS IN THE ABOVE BOX.

Individual or company representative's signature: _____ Date: _____

Phone number : _____ Email (optional): _____

THE WINNING BIDDER MUST COMPLETE THE VERIFICATION OF WORKER'S DISABILITY COMPENSATION ACT COMPLIANCE (ON REVERSE SIDE IF DOUBLE SIDED) WITHIN 21 DAYS OF SALE AWARD DATE

245 Hill Top Oak (61-153-16)
 ; Missaukee COUNTY

In response to the notice of sale to be held 4:00 p.m. (local time) on October 17, 2016, I am hereby submitting my sealed bid (firm offer) for the following forest products to be cut. Bids for individual species must be at or above the advertised price. All non-responsive bid forms may be rejected.

<u>PRODUCTS & SPECIES</u>	<u>ESTIMATED VOLUME*</u>	<u>ADVERTISED PRICE</u>	<u>BID PRICE</u>
Sawtimber			
Red Maple	9.40 MBF	\$ 180.00/MBF	\$ _____
Red Oak	432.50 MBF	\$ 269.00/MBF	\$ _____
Red Pine	2.80 MBF	\$ 142.00/MBF	\$ _____
Pulpwood			
B. T. Aspen	62.00 Cords	\$ 24.25/Cord	\$ _____
Mixed Hardwood	104.00 Cords	\$ 22.65/Cord	\$ _____
Red Oak	1,186.00 Cords	\$ 18.80/Cord	\$ _____
Red Pine	13.00 Cords	\$ 47.75/Cord	\$ _____
White Pine	77.00 Cords	\$ 20.10/Cord	\$ _____

*The volumes are statistically estimated within plus (+) or minus (-) 14.22 percent. These estimated volumes are final and not subject to adjustment. Prospective bidders are urged to examine this timber and to make their own estimates of quantity and quality.

I understand that any or all bids may be rejected. All bids must be signed and all bid items must be bid or the bid form may be rejected. I also understand that consideration and awarding a contract will be based upon my past performance and ability to complete the contract based upon equipment and staffing subject to my control.

FEDERAL ID: _____ or SOCIAL SECURITY NUMBER: _____

Company or individual bidding: _____

Company representative's name: _____

Address: _____

City: _____ State: _____ Zip: _____

IF AVAILABLE, PLEASE PLACE THE PERSONALIZED LABEL FROM YOUR PROSPECTUS IN THE ABOVE BOX.

Individual or company representative's signature: _____ Date: _____

Phone number : _____ Email (optional): _____

THE WINNING BIDDER MUST COMPLETE THE VERIFICATION OF WORKER'S DISABILITY COMPENSATION ACT COMPLIANCE (ON REVERSE SIDE IF DOUBLE SIDED) WITHIN 21 DAYS OF SALE AWARD DATE



FOR DEPARTMENT USE ONLY
Sale Number (XX - XXX - XX - XX)
Forest Management Unit:

TIMBER SALE VERIFICATION OF WORKER'S DISABILITY COMPENSATION ACT COMPLIANCE

*As required by Act 317, P.A. 1969 (Worker's Compensation) and
Part 5 of Act 451 of 1994, as amended.*

VERIFICATION OF WORKER'S DISABILITY COMPENSATION ACT COMPLIANCE

- This verification must be completed and submitted within 21 days of contract award and prior to the issuance of the timber sale contract.
- In addition, if boxes 2B or 2C are checked, then Notice of Exclusion or Certificate of Insurance must be submitted within twenty-one (21) days of the contract award and prior to the issuance of the timber sale contract.
- All information must be typed or printed except for written signatures.

Please Check Appropriate Categories:

1. My business is organized as (you **must** check one of the boxes below):
 - A. Sole Proprietorship (individual)
 - B. Partnership
 - C. Corporation

2. You **must** check one of the boxes below:
 - A. I certify my business is a sole proprietorship and it has no employees but the sole proprietor. I am not subject to the Worker's Compensation Laws.
 - B. I certify my business has satisfied its obligation to the Worker's Compensation Act through the use of an approved Notice of Exclusion (BWC-337, Rev. 5/96). I will provide a copy of the Notice of Exclusion within 21 days of the contract award. (For questions or a copy of the BWC-337, please call the Worker's Compensation Bureau at 517-322-1195).
 - C. I certify my business has a Worker's Compensation Policy. I will provide an original Certificate of Insurance within twenty-one (21) days of the contract award.

3. If you have checked item 2(A) or 2(B), you **must** indicate the number of **both** full-time and part-time employees, other than yourself, including family members and active partners (if none, you must enter "0").

_____ Full-time Employees

_____ Part-time Employees

Name of Business		Federal ID (or) Social Security No.	
Address		Telephone ()	
City	State	ZIP	

I hereby certify that the above information is true and correct. I agree to notify the Michigan DNR of any changes that occur in factors affecting my coverage during any of my present and future operations.

Signature of Owner or Authorized Representative

Title

Date

Please complete the "SEALED BID" information on the next page