



**DEPARTMENT OF NATURAL RESOURCES
STATE OF MICHIGAN**

TIMBER SALE PROSPECTUS #5707

SCHEDULED SALE DATE AND TIME: 3:00 p.m. (local time) on October 4, 2016.

LOCATION: ESCANABA OFFICE, 6833 HWY 2, 41 & M-35, GLADSTONE, MI 49837.

PROSPECTUS NOTE: The bidder is advised to inspect the sale area and review the location, estimated volumes, operating costs and contract terms of proposed sales. Please be aware that some landowners may request 60 days or more notice for access across their land.

Notice is hereby given that bids will be received by the Unit Manager, ESCANABA MANAGEMENT UNIT, for certain timber on the following described lands:

34 CENTRAL PATCHES (33-005-16)

Menominee County, Advertised Price \$84,020.05, 112.2 Acres, Hardwood, White Pine.

ORANGE HARNESS (33-007-16)

Menominee County, Advertised Price \$69,481.75, 83.2 Acres, Hardwood, Spruce/Fir/Tamarack.

Marsh Road SBW (33-029-16)

Menominee County, Advertised Price \$61,923.95, 61.7 Acres, Aspen, Hardwood.

SALE NOTE: The spruce budworm and beech scale are present, but at this time no mortality has occurred. This sale has small units with not very high volumes. Five units of this sale will be accessed through private property, written permission from the landowner will be required. The DNR has spoken with the landowner and he will probably allow access to the sale as long as certain conditions are met.

Access may be through private land.

Ski Trail Pine (33-030-16)

Menominee County, Advertised Price \$321,780.20, 194.4 Acres, Red Pine, White Pine.

SALE NOTE: The Cedar River Pathway runs through units 1, 2, and 5. The trail will not be used as an access route for any of the units. The pathway must be kept clean of debris at all times.

A recreation site such as a trail, pathway, or campground is within the sale area or the vicinity. Certain restrictions/specifications may be applicable including time restrictions.

Porky's 2 ELB (33-031-16)

Menominee County, Advertised Price \$68,196.00, 72.6 Acres, N White Cedar, Spruce/Fir/Tamarack.

SALE NOTE: The sale area has some minor tamarack mortality from the Eastern Larch Beetle, with the majority of it along the Chalk Hills Road and the edges of the payment units.

BID INSTRUCTIONS (VER. 07/27/2016):

1. Scheduled Bid Location, Date, and Time (2/11)

Bids must be received by the Unit Manager, ESCANABA OFFICE, 6833 HWY 2, 41 & M-35, GLADSTONE, MI 49837, no later than 3:00 p.m. (local time) on October 4, 2016. For further information concerning this sale, contact Eric Thompson at 906-786-2354.

2. Bidder's Qualifications (5/16)

Purchaser shall obtain workers compensation insurance to cover claims under Michigan's Worker's Disability Compensation Act of 1969 or similar employee benefit act of any other state applicable to an employee. If all or part of a timber sale was prepared by a private contractor, the contractor and that contractor's company are not permitted to bid on the timber sale contract. Bids will not be accepted from individuals or companies appearing on the DNR/FRD No-Bid List. This list contains the names of purchasers who previously failed to execute a contract within 21-days or who have a history of poor performance.

3. Preparation of Sealed Bids (5/16)

Bid Forms may be completed online thru Michigan DNR Timber Sale Online Bidding (OLB) at www.michigan.gov/timberbidding or by completing the hardcopy Bid Form found in the Timber Sale Prospectus. Hardcopy Bid Forms shall be manually signed in ink. Registration in OLB is considered your 'signature' for all bids submitted thru that system. Bid prices must be entered for each species and product in the Bid Price column for all material subject to bidding and all fill-in blanks must be completed. If erasures or other changes appear on the hardcopy Bid Form, each erasure or change must be initialed by the person signing the bid.

4. Submission of Sealed Bids (5/16)

Bid forms may be obtained from the Unit Manager or thru OLB. Bids may be submitted hardcopy or thru OLB. All hardcopy bids must be submitted on the bid form and in an envelope clearly identified as described in this section. NOTE: Only one bid form per bid envelope. Sealed bids must be submitted to the Unit office designated in the prospectus and must be submitted at or prior to the time established in the prospectus. The envelope should show on the outside (a) the sale name or number and (b) the date and time of bid opening, as shown in the prospectus. Bids received after the time specified in the sale prospectus are late bids and will be rejected.

It is possible for a bidder to submit multiple bids on a single sale. For example, a bid may be submitted hardcopy and a bid may be submitted thru OLB. Or, two bidders from the same company could both submit bids on the same sale. If this were to happen, the State would accept all bids received and award the contract accordingly. All bidding and contractual requirements would apply to all bids received.

5. Public Opening of Sealed Bids (7/16)

If conditions permit, the sealed bids will be publicly opened and posted at the time and place set in the prospectus.

If a bidder, present at a bid opening, has submitted bids on more than one sale, that bidder may withdraw their unopened bid envelopes or announce the withdrawal of their online bid after being declared the successful bidder on one sale.

6. Award of Contract (1/11)

Award of the contract will be made to the Bidder whose bid, conforming to the prospectus, is most advantageous to the State of Michigan on the basis of total value at rates bid for the estimated quantities. The State reserves the right to reject any bid or waive any minor irregularity in bids received. A written award mailed (or otherwise furnished) to the successful Bidder shall be deemed to result in a binding contract without further action by either party.

7. Down Payment (1/11)

The Bidder to whom award is made must make a down payment within 21 days of the sale award. The amount of the down payment will be calculated as shown in the Bond and Payment Schedule of this prospectus. Only cash may be used to meet this requirement.

8. Performance Security (1/11)

As guarantee of faithful performance, a cash bond, certificate of deposit, surety bond or irrevocable letter of credit (LOC) is required within 21 days of the sale award. The amount of the performance security is shown in the Bond and

Payment Schedule of this prospectus. If an LOC or surety is used, the coverage must extend for at least 6 months beyond the contract expiration.

9. Timber Sale Contract (9/14)

Additional conditions and requirements common to all timber sales are listed on the timber sale contract (R4031) and are available on line at www.michigan.gov/timber. Contact the Unit Manager for additional information or a sample contract. Within 21 days of the date of the award letter, the bidder must sign the contract and provide the required down payment, performance security, and verification of worker's disability compensation. The down payment and performance security shall be in accordance with the provisions of the timber sale contract, in the sums stated in this prospectus. If these actions are not taken, then the Bidder, the Bidder's corporation, and the corporation's principals may not be permitted to bid on State timber sales for a period of 1 year. In addition, the Bidder certifies that if awarded this contract, the Bidder will complete the timber sale contract in accordance with its terms and any modifications thereof including requirements to purchase, cut, and remove the included timber by the expiration date.

10. Disclaimer of Estimates and Bidder's Warranty of Inspection (7/16)

Before submitting this bid, the Bidder is advised and cautioned to inspect the sale area, review the requirements of the sale contract, and take other steps as may be reasonably necessary to ascertain the location, estimated volumes, construction estimates, and operating costs of the proposed sale. Failure to do so will not relieve the Bidder from responsibility for completing the contract.

The Bidder warrants that this bid is submitted solely on the basis of the Bidder's examination and inspection of the quality and quantity of the timber offered for sale and the Bidder's opinion of the value thereof and the costs of recovery. No reliance should be placed on the State of Michigan's estimates of timber quality, quantity or costs of recovery. Bidder further acknowledges that the State of Michigan: (i) expressly disclaims any warranty of fitness of timber for any purpose; (ii) offers this timber as is without any warranty of quality (merchantability) or quantity and (iii) expressly disclaims any warranty as to the quantity or quality of timber sold.

11. Certification and Chain-of-Custody (10/14)

Unless otherwise indicated in the contract under section 7 – Other Conditions of the Sale Specific Conditions & Requirements, the area encompassed by this timber sale is certified to the standards of the Forest Stewardship Council (FSC) - Certificate #SCS-FM/COC-00090N and the Sustainable Forestry Initiative (SFI) - Certificate # NSF-SFIS-5Y031-SF5. Forest products from this sale may be delivered to the mill as "FSC 100% and / or SFI certified" as long as the contractor hauling the forest products is chain-of-custody (COC) certified or covered under a COC certificate from the destination mill. The purchaser is responsible for maintaining COC after leaving the sale area.

KEITH CREAGH
Director

TIMBER SALE INFORMATION

34 CENTRAL PATCHES (33-005-16)

Menominee County (Advertised Price \$84,020.05)

A timber sale contract for this lump sum, sealed bid timber sale will be awarded to the responsible bidder offering the highest sealed bid price. Bids must be at or above the following advertised price for each species:

<u>PRODUCTS & SPECIES</u>	<u>ESTIMATED UNITS*</u>	<u>ADVERTISED PRICE</u>
Sawtimber		
Basswood	1.00 MBF	\$ 255.00 / MBF
Beech	1.80 MBF	\$ 82.00 / MBF
Black Ash	0.60 MBF	\$ 157.00 / MBF
Green Ash	1.40 MBF	\$ 157.00 / MBF
Paper Birch	1.70 MBF	\$ 128.00 / MBF
Red Maple	5.20 MBF	\$ 277.00 / MBF
Sugar Maple	3.40 MBF	\$ 578.00 / MBF
White Ash	1.50 MBF	\$ 111.00 / MBF
Yellow Birch	1.00 MBF	\$ 262.00 / MBF
Pulpwood		
Balsam Fir	265.00 Cords	\$ 35.10 / Cord
Mixed Hardwood	625.00 Cords	\$ 41.80 / Cord
Mixed Spruce	148.00 Cords	\$ 29.75 / Cord
N. White Cedar	27.00 Cords	\$ 36.55 / Cord
Paper Birch	26.00 Cords	\$ 39.20 / Cord
Quaking Aspen	334.00 Cords	\$ 43.05 / Cord
Red Pine	111.00 Cords	\$ 63.20 / Cord
White Pine	487.00 Cords	\$ 32.90 / Cord

* The total volume is statistically estimated within plus (+) or minus (-) 10.32 percent. The estimated units are final and not subject to adjustment. Prospective bidders are urged to examine this timber and to make their own estimates of quantity and quality.

BOND AND PAYMENT SCHEDULE:

1. A bond in the amount of \$4,201.00 to insure faithful performance of the conditions of the contract will be deposited by the successful bidder within 21 days of the sale award.
2. Cutting in any sale or unit without the required advance payment would be considered a trespass.
3. Total payment must be paid in advance or according to the following schedule:
 - (a) Ten percent (10%) of the sale value must be paid within 21 days of the sale award.
 - (b) The 10% down payment will be credited towards the first unit cut.
4. If no cutting takes place, the 10% down payment will not be refunded.
5. Operations on the contract issued will terminate on 09/30/2019.

Description of Timber by Payment Unit (PU)

PU	MARKET GROUP	PRODUCT	QUANTITY	UNIT	ACRES	ADVERTISE PRICE
1	Balsam Fir	Pulpwood	48.0	Cords	17.2	\$4,965.15
	Mixed Hardwood		22.0	Cords		
	<i>Red Maple</i>		22.0	Cords		
	Mixed Spruce		13.0	Cords		
	<i>Black Spruce</i>		6.0	Cords		
	<i>White Spruce</i>		7.0	Cords		
	White Pine		60.0	Cords		
2	Paper Birch	Sawtimber	1.7	MBF	20.3	\$15,939.55
	Red Maple		1.3	MBF		
	Balsam Fir	Pulpwood	67.0	Cords		
	Mixed Hardwood		128.0	Cords		
	<i>Black Cherry</i>		5.0	Cords		
	<i>Red Maple</i>		123.0	Cords		
	Mixed Spruce		62.0	Cords		
	<i>Black Spruce</i>		3.0	Cords		
	<i>White Spruce</i>		59.0	Cords		
	Paper Birch		4.0	Cords		
	Quaking Aspen		81.0	Cords		
	White Pine		66.0	Cords		
	3		Balsam Fir	Pulpwood		
Mixed Hardwood		56.0	Cords			
<i>Red Maple</i>		54.0	Cords			
<i>Sugar Maple</i>		2.0	Cords			
Quaking Aspen		181.0	Cords			
4		Red Maple	Sawtimber		0.5	MBF
	Balsam Fir	Pulpwood	27.0	Cords		
	Mixed Hardwood		135.0	Cords		
	<i>Balsam Poplar</i>		4.0	Cords		
	<i>Red Maple</i>		131.0	Cords		
	Mixed Spruce		66.0	Cords		
	<i>Black Spruce</i>		58.0	Cords		
	<i>White Spruce</i>		8.0	Cords		
	Paper Birch		18.0	Cords		
	Quaking Aspen		53.0	Cords		
	Red Pine		29.0	Cords		
	White Pine		340.0	Cords		
5	Green Ash	Sawtimber	1.4	MBF	9.3	\$7,492.75
	Red Maple		1.3	MBF		
	Balsam Fir	Pulpwood	36.0	Cords		
	Mixed Hardwood		116.0	Cords		
	<i>Balsam Poplar</i>		20.0	Cords		
	<i>Black Ash</i>		3.0	Cords		
	<i>Green Ash</i>		8.0	Cords		
	<i>Red Maple</i>		77.0	Cords		
	<i>Yellow Birch</i>		8.0	Cords		
	Mixed Spruce		7.0	Cords		
	<i>White Spruce</i>		7.0	Cords		
	White Pine		18.0	Cords		
6	Basswood	Sawtimber	1.0	MBF	9.7	\$5,254.90
	Beech		1.8	MBF		
	Sugar Maple		2.9	MBF		
	White Ash		1.5	MBF		
	Mixed Hardwood	Pulpwood	72.0	Cords		
	<i>Basswood</i>		4.0	Cords		
	<i>Beech</i>		4.0	Cords		
	<i>Red Maple</i>		2.0	Cords		

Description of Timber by Payment Unit (PU), con't

PU	MARKET GROUP	PRODUCT	QUANTITY	UNIT	ACRES	ADVERTISE PRICE
6 con't	<i>Sugar Maple</i>	<i>Pulpwood</i>	54.0	<i>Cords</i>		
	<i>White Ash</i>		8.0	<i>Cords</i>		
7	Black Ash	Sawtimber Pulpwood	0.6	MBF	3.7	\$5,398.75
	Red Maple		2.1	MBF		
	Yellow Birch		1.0	MBF		
	Balsam Fir		4.0	Cords		
	Mixed Hardwood		76.0	Cords		
	<i>Black Ash</i>		64.0	<i>Cords</i>		
	<i>Red Maple</i>		7.0	<i>Cords</i>		
	<i>Yellow Birch</i>		5.0	<i>Cords</i>		
	N. White Cedar		27.0	Cords		
	Paper Birch		4.0	Cords		
8	Sugar Maple	Sawtimber	0.5	MBF	5.0	\$2,329.05
	Balsam Fir	Pulpwood	11.0	Cords		
	Mixed Hardwood		20.0	Cords		
	<i>Ironwood</i>		3.0	<i>Cords</i>		
	<i>Red Maple</i>		5.0	<i>Cords</i>		
	<i>Sugar Maple</i>		12.0	<i>Cords</i>		
	Quaking Aspen		19.0	Cords		
9	Red Pine		Pulpwood	82.0	Cords	2.6
	White Pine	3.0		Cords		
TOTAL:			17.6	MBF		
TOTAL:			2,796.0	Cords		

Sale Specific Conditions & Requirements

Sale Name: 34 CENTRAL PATCHES

Sale Number: 33-005-16 Seq#: 1

1 - Sale Area

1.2 - Boundaries

1.2.1 - Painted boundaries (1/14)

The sale boundary and Payment Unit boundaries are marked and identified by blue, red and yellow paint. Exterior sale boundary lines against private property are marked with blue paint. Exterior sale boundary lines against state are marked with red paint. Retention areas within the sale area are marked with red painted x marks. Interior Payment Unit boundaries are marked with yellow paint. The painted boundary line trees are not Included Timber and are to be protected unless marked with orange paint. Yellow painted trees designating an interior Payment Unit boundary are only to be cut when all surrounding Payment Units have been paid.

2 - Timber Specifications

2.1 - Included Timber

2.1.1 - Clearcut unit(s) with unmerchantable trees (6/14)

Within Payment Unit(s) 3, cut all trees that are two (2) inches or more at DBH except do not cut trees marked with green paint.

2.1.2 - Clearcut unit(s) w/o unmerchantable trees (8/11)

Within Payment Unit(s) 5 and 7, cut all trees which meet minimum piece specifications in 2.2 Utilization with the following exceptions:

Within Payment Unit 5, do not cut any hemlock or trees marked with green paint.

Within Payment Unit 7, do not cut any hemlock trees.

2.1.3 - Cut tree marked unit(s) (12/08)

Within Payment Unit(s) 6 and 8, all trees are designated for cutting when marked with orange paint above and below stump height, regardless of merchantability.

2.1.7 - Leave tree marked unit(s) (6/14)

Within Payment Unit(s) 1, 2, 4, and 9, all trees, which meet minimum piece specifications in 2.2 Utilization, are designated for cutting except do not cut any cedar, hemlock, and trees marked with green paint above and below stump height. Within payment units 1, 2, and 4, do not cut any pine trees 26 inches or greater in diameter, measured at a point 4.5 feet above ground level. The 26 inch dbh is approximately 28 inches at stump height measured at a point 12 inches above ground level for sale inspection purposes.

3 - Payments

3.3 - Pre-measured Sales

3.3.4 - Dividing payment units (7/14)

Payment Unit(s) with a purchase value above \$15,000 dollars may be divided at the request of the Purchaser and upon approval of the Unit Manager. Dividing Payment Units is a contract modification which requires a Timber Sale Contract Supplement.

3.4 - Damaged Timber

3.4.1 - Damaged timber (6/14)

General Condition and Requirement 3.4 Damaged Timber, defines liquidated damages for undesignated live merchantable trees which are cut or injured. In addition, extreme care should be taken to avoid damage to tree seedlings and saplings.

Within the Payment Units 1, 2, 4, and 9, if more than 25% of the tree seedlings or saplings (1/4" to 4.5" DBH) within a specified portion of the sale area are damaged, liquidated damages will be assessed at \$100 dollars per acre for all acreage within that specified portion of the sale area that was damaged.

4 - Transportation

4.1 - Construction

4.1.6 - Road construction (1/09)

Construction of new roads or improvements of existing roads shall be done in such a way as to minimize the environmental and visual impacts. Merchantable trees shall be cut and utilized unless otherwise directed. Non-merchantable trees shall be severed and laid flat on the ground. Slash shall be scattered, and not left in windrows and kept a minimum of 10 feet back from the road edge. Stumps shall be set upright, not left on edge, and be moved at least 10 feet away from the road edge. Disturbed soil shall be feathered into the woods and not left in berms or windrows.

4.2 - Maintenance

4.2.2 - Fill material (4/07)

To maintain roads, fill material may be needed in areas where "holes" exist or may be expected to develop. This fill material should be placed before trucking begins. Contact the sale administrator regarding the availability of onsite sand or gravel from adjacent State-owned lands.

4.2.4 - Grading (12/14)

For completion of the sale, state forest roads must be graded. In general, this will require a road grader or bull dozer to shape up the roads after forest products have been hauled off site. This includes cleaning of drainage areas, grading, crowning and filling with gravel, if necessary. The grading equipment to be used must be approved by the Unit Manager or his/her representative.

5 - Operations

5.1 - Notification

5.1.1 - Pre-sale conference (10/11)

A pre-sale conference on site between the Purchaser and sale administrator is required prior to beginning any operations to determine landing and road locations. The Unit Manager or his/her representative must be contacted at least 5 days in advance to schedule the conference.

5.1.4 - Post-sale conference (6/11)

A post-sale conference on site between the Purchaser and sale administrator is required 5 days prior to the completion of active logging operations to determine clean-up and repair of landings, road edges, and the fulfillment of other contract specifications.

5.2 - Conduct of Operations

5.2.2 - Hazard Trees/Snags

5.2.2.1 - Den trees (2/04)

Obvious hollow and/or den trees shall be protected and left standing unless they are a safety hazard.

5.2.3 - Operating Restrictions

5.2.3.3 - Bark slippage restriction (3/09)

Within Payment Unit(s) 6 and 8, unless changed by written agreement, cutting and skidding are not permitted during the period of April 15 to July 15. This restriction is because of bark slippage.

5.2.22 - Operating Caution

5.2.22.1 - Operating caution (6/11)

It is recommended, but not required, that within Payment Unit(s) 5 and 7, cutting, skidding, and hauling occur during dry summer or frozen winter conditions. The reason for the recommendation is because access to and within these units are low and wet conditions.

5.4 - Soil Protection

5.4.1 - Rutting restriction, general (1/09)

Operations are to cease immediately if equipment and weather conditions result in rutting of roads and skid trails which is 12

inches or greater in depth and 50 feet in length. The Unit Manager or his/her representative may restrict hauling and/or skidding if ruts exceed the specified depth. With the Unit Manager or his/her representative's approval, the Purchaser may return to the area when the risk of rutting has decreased.



TIMBER SALE MAP

This information provided by authority of Part 525, 1994 PA 451, as amended.

Sale Number	Year
33-005-16-01	16

Forest Management Unit	County	Mapped By	Racine	Date	Page	of
Escanaba	Menominee	Cruised By	Racine	07/08/2016	1	1
Township	Range	Section(s) and Subdivision(s)		Scale		
37N	25W	23) SESE 24) SWSW 25) SWNW NWSW 26) NE1/4 SWNW NESE		1:15,840		

Cover Type				Density			
A = Aspen	H = Hemlock	N = Marsh	U = Upland Brush	0 = Non Stocked	5 = Pole Timber Medium		
B = Paper Birch	J = Jack Pine	O = Oak	UM = Upland Mixed	1 = Seedling Sapling Poor	6 = Pole Timber Well		
C = Cedar	L = Lowland Brush	P = Lowland Poplar	V = Bog or Marsh	2 = Seedling Sapling Medium	7 = Saw Timber Poor		
D = Treed Bog	LM = Lowland Mixed	Q = Mixed Swamp Conifer	W = White Pine	3 = Seedling Sapling Well	8 = Saw Timber Medium		
E = Swamp Hdwoods	M = Mpl, Bch, Brch	R = Red Pine	X = Non Stocked	4 = Pole Timber Poor	9 = Saw Timber Well		
F = Spruce Fir	MC = Mixed Conifer	S = Black Spruce	Z = Water				
G = Grass	MD = Mixed Deciduous	T = Tamarack					

PU	Acres	PU	Acres	PU	Acres
1	17.2	4	33.7	7	3.7
2	20.3	5	9.3	8	5
3	10.7	6	9.7	9	2.6

34 Central Patches
 Compartment 34
 112.2 Acres

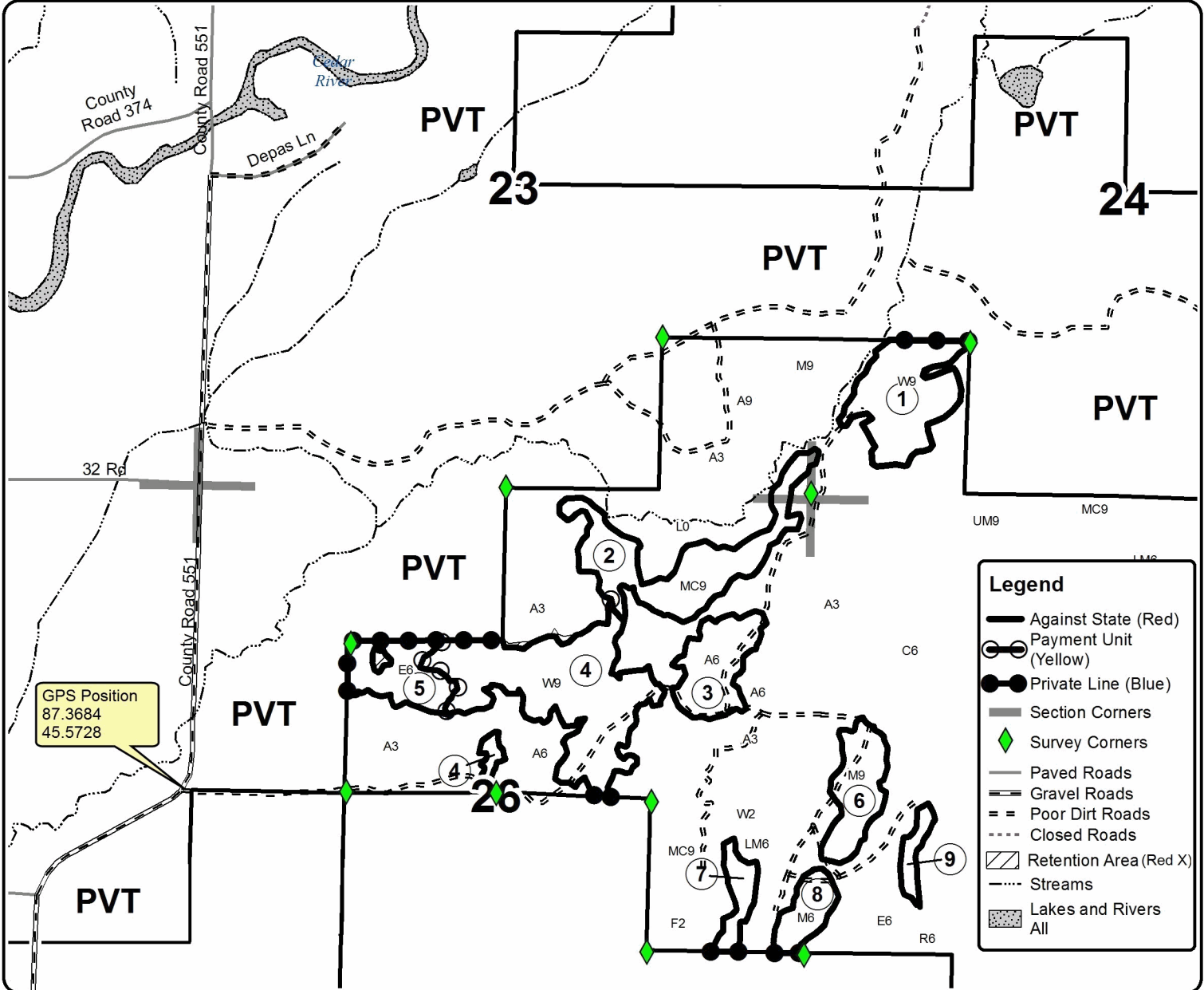
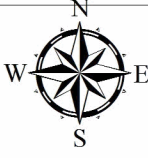

Legend

- Against State (Red)
- Payment Unit (Yellow)
- Private Line (Blue)
- Section Corners
- ◆ Survey Corners
- Paved Roads
- Gravel Roads
- Poor Dirt Roads
- Closed Roads
- ▨ Retention Area (Red X)
- Streams
- ▨ Lakes and Rivers
- All

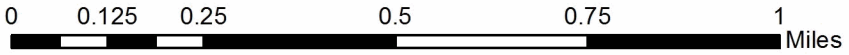

TIMBER SALE INFORMATION

ORANGE HARNESS (33-007-16)

Menominee County (Advertised Price \$69,481.75)

A timber sale contract for this lump sum, sealed bid timber sale will be awarded to the responsible bidder offering the highest sealed bid price. Bids must be at or above the following advertised price for each species:

<u>PRODUCTS & SPECIES</u>	<u>ESTIMATED UNITS*</u>	<u>ADVERTISED PRICE</u>
Sawtimber		
Green Ash	13.80 MBF	\$ 77.00 / MBF
Red Maple	35.10 MBF	\$ 277.00 / MBF
Sugar Maple	3.50 MBF	\$ 578.00 / MBF
Pulpwood		
Balsam Fir	134.00 Cords	\$ 35.10 / Cord
Mixed Hardwood	924.00 Cords	\$ 41.80 / Cord
Mixed Spruce	106.00 Cords	\$ 29.75 / Cord
Quaking Aspen	83.00 Cords	\$ 43.05 / Cord
Tamarack	2.00 Cords	\$ 20.10 / Cord
White Pine	200.00 Cords	\$ 32.90 / Cord

* The total volume is statistically estimated within plus (+) or minus (-) 10.92 percent. The estimated units are final and not subject to adjustment. Prospective bidders are urged to examine this timber and to make their own estimates of quantity and quality.

BOND AND PAYMENT SCHEDULE:

1. A bond in the amount of \$3,474.00 to insure faithful performance of the conditions of the contract will be deposited by the successful bidder within 21 days of the sale award.
2. Cutting in any sale or unit without the required advance payment would be considered a trespass.
3. Total payment must be paid in advance or according to the following schedule:
 - (a) Ten percent (10%) of the sale value must be paid within 21 days of the sale award.
 - (b) The 10% down payment will be credited towards the first unit cut.
4. If no cutting takes place, the 10% down payment will not be refunded.
5. Operations on the contract issued will terminate on 09/30/2019.

Description of Timber by Payment Unit (PU)

PU	MARKET GROUP	PRODUCT	QUANTITY	UNIT	ACRES	ADVERTISE PRICE
1	Red Maple	Sawtimber	3.8	MBF	3.6	\$6,892.50
	Sugar Maple		2.1	MBF		
	Balsam Fir	Pulpwood	23.0	Cords		
	Mixed Hardwood		79.0	Cords		
	<i>Paper Birch</i>		3.0	<i>Cords</i>		
	<i>Red Maple</i>		45.0	<i>Cords</i>		
	<i>Sugar Maple</i>		31.0	<i>Cords</i>		
	Quaking Aspen		12.0	Cords		
	2	Green Ash	Sawtimber	8.0		
Red Maple			9.4	MBF		
Sugar Maple			0.6	MBF		
Balsam Fir		Pulpwood	8.0	Cords		
Mixed Hardwood			225.0	Cords		
<i>Beech</i>			5.0	<i>Cords</i>		
<i>Black Ash</i>			29.0	<i>Cords</i>		
<i>Green Ash</i>			25.0	<i>Cords</i>		
<i>Paper Birch</i>			4.0	<i>Cords</i>		
<i>Red Maple</i>			151.0	<i>Cords</i>		
<i>Sugar Maple</i>			11.0	<i>Cords</i>		
Mixed Spruce			6.0	Cords		
<i>White Spruce</i>			6.0	<i>Cords</i>		
Quaking Aspen			34.0	Cords		
3	Red Maple	Sawtimber	10.1	MBF	20.2	\$19,073.50
	Sugar Maple		0.8	MBF		
	Balsam Fir	Pulpwood	69.0	Cords		
	Mixed Hardwood		267.0	Cords		
	<i>Black Ash</i>		36.0	<i>Cords</i>		
	<i>Paper Birch</i>		7.0	<i>Cords</i>		
	<i>Red Maple</i>		200.0	<i>Cords</i>		
	<i>Sugar Maple</i>		15.0	<i>Cords</i>		
	<i>Yellow Birch</i>		9.0	<i>Cords</i>		
	Mixed Spruce		3.0	Cords		
	<i>White Spruce</i>		3.0	<i>Cords</i>		
	Quaking Aspen		23.0	Cords		
	White Pine		35.0	Cords		
	4	Red Maple	Sawtimber	5.7		
Balsam Fir		Pulpwood	23.0	Cords		
Mixed Hardwood			177.0	Cords		
<i>Paper Birch</i>			9.0	<i>Cords</i>		
<i>Red Maple</i>			168.0	<i>Cords</i>		
Mixed Spruce			34.0	Cords		
<i>Black Spruce</i>			18.0	<i>Cords</i>		
<i>White Spruce</i>			16.0	<i>Cords</i>		
Quaking Aspen			14.0	Cords		
White Pine			160.0	Cords		
5		Green Ash	Sawtimber	5.8	MBF	15.9
	Red Maple		6.1	MBF		
	Balsam Fir	Pulpwood	11.0	Cords		
	Mixed Hardwood		171.0	Cords		
	<i>Balsam Poplar</i>		6.0	<i>Cords</i>		
	<i>Black Ash</i>		36.0	<i>Cords</i>		
	<i>Green Ash</i>		39.0	<i>Cords</i>		
	<i>Red Maple</i>		60.0	<i>Cords</i>		
	<i>Yellow Birch</i>		30.0	<i>Cords</i>		
	Mixed Spruce		11.0	Cords		
	<i>White Spruce</i>		11.0	<i>Cords</i>		

Description of Timber by Payment Unit (PU), con't

PU	MARKET GROUP	PRODUCT	QUANTITY	UNIT	ACRES	ADVERTISE PRICE
6	Mixed Hardwood	Pulpwood	5.0	Cords	6.7	\$1,960.70
	<i>Red Maple</i>		5.0	<i>Cords</i>		
	Mixed Spruce		52.0	Cords		
	<i>Black Spruce</i>		52.0	<i>Cords</i>		
	Tamarack		2.0	Cords		
	White Pine		5.0	Cords		
TOTAL:			52.4	MBF		
TOTAL:			2,479.0	Cords		

Sale Specific Conditions & Requirements

Sale Name: ORANGE HARNESS

Sale Number: 33-007-16 Seq#: 1

1 - Sale Area

1.2 - Boundaries

1.2.1 - Painted boundaries (1/14)

The sale boundary and Payment Unit boundaries are marked and identified by blue, red and yellow paint, and a county road. Exterior sale boundary lines against private property are marked with blue paint. Exterior sale boundary lines against state are marked with red paint. Interior Payment Unit boundaries are marked with yellow paint, with the exception of the boundary between Payment Units 2 and 3, which is identified by County Road 551. The painted boundary line trees are not Included Timber and are to be protected unless marked with orange paint. Yellow painted trees designating an interior Payment Unit boundary are only to be cut when all surrounding Payment Units have been paid.

2 - Timber Specifications

2.1 - Included Timber

2.1.2 - Clearcut unit(s) w/o unmerchantable trees (8/11)

Within Payment Unit(s) 1, 2, 3, and 5, cut all trees which meet minimum piece specifications in 2.2 Utilization with the following exceptions:

Within Payment Unit 1 - Do not cut Hemlock.

Within Payment Unit 2 - Do not cut Pine, Hemlock, Yellow birch and Cedar.

Within Payment Unit 3 - Do not cut Hemlock, Cedar, and trees marked with Green Paint. Also, do not cut those pine trees with a DBH greater than 26 inches measured at a point 4.5 feet above ground level. The 26 inch DBH is equivalent to 28 inches at stump diameter measured at a point 12 inches above ground level for sale inspection purposes.

Within Payment Unit 5 - Do not cut Cedar, Hemlock, Beech and trees marked with Green Paint.

2.1.4 - Species designation unit(s) (12/08)

Within Payment Unit(s) 4, all trees are designated for cutting which meet minimum piece specifications in 2.2 - Utilization regardless of merchantability except do not cut any Hemlock, Cedar and trees marked with green paint. Also, do not cut pine trees with a DBH greater than 26 inches measured at a point 4.5 feet above ground level. The 26 inch DBH is equivalent to 28 inches at stump diameter measured at a point 12 inches above ground level for sale inspection purposes.

2.1.7 - Leave tree marked unit(s) (6/14)

Within Payment Unit(s) 6, all trees which meet minimum piece specifications in 2.2 Utilization, are designated for cutting, except do not cut pine and trees marked with green paint above and below stump height.

3 - Payments

3.4 - Damaged Timber

3.4.1 - Damaged timber (6/14)

General Condition and Requirement 3.4 Damaged Timber, defines liquidated damages for undesignated live merchantable trees which are cut or injured. In addition, extreme care should be taken to avoid damage to tree seedlings and saplings.

Within the sale area of Payment Units 4 and 6, if more than 25% of the tree seedlings or saplings (1/4" to 4.5" DBH) within a specified portion of the sale area are damaged, liquidated damages will be assessed at \$100 dollars per acre for all acreage within that specified portion of the sale area that was damaged.

4 - Transportation

4.1 - Construction

4.1.3 - Slash and earthen piles (8/04)

Piles or windrows of earth along roads and landings that have been widened or constructed shall be leveled. Slash from road maintenance or construction, including stumps, shall be dispersed throughout the sale.

4.1.6 - Road construction (1/09)

Construction of new roads or improvements of existing roads shall be done in such a way as to minimize the environmental and visual impacts. Merchantable trees shall be cut and utilized unless otherwise directed. Non-merchantable trees shall be severed and laid flat on the ground. Slash shall be scattered, and not left in windrows and kept a minimum of 10 feet back from the road edge. Stumps shall be set upright, not left on edge, and be moved at least 10 feet away from the road edge. Disturbed soil shall be feathered into the woods and not left in berms or windrows.

4.1.7 - Road closure (10/11)

All new roads built into the sale must be blocked to vehicle traffic upon completion of the sale. All new roads built into the sale must be blocked to vehicle traffic within 30 days of completion of hauling. In general, this will require constructing a four (4') foot high berm of stumps and logs covered with earth. Contact the sale administrator for specific details of design and placement.

4.2 - Maintenance

4.2.2 - Fill material (4/07)

To maintain roads, fill material may be needed in areas where "holes" exist or may be expected to develop. This fill material should be placed before trucking begins. Contact the sale administrator regarding the availability of onsite sand or gravel from adjacent State-owned lands.

4.2.4 - Grading (12/14)

For completion of the sale, state forest roads must be graded. In general, this will require a road grader or bull dozer to shape up the roads after forest products have been hauled off site. This includes cleaning of drainage areas, grading, crowning and filling with gravel, if necessary. The grading equipment to be used must be approved by the Unit Manager or his/her representative.

4.3 - Public Right-of-Way

4.3.2 - County R-O-W (12/06)

The county must be contacted prior to harvesting in the county road R-O-W. This applies to Payment Units 2 and 3 and County Road 551.

5 - Operations

5.1 - Notification

5.1.1 - Pre-sale conference (10/11)

A pre-sale conference between the Purchaser and sale administrator is required prior to beginning any operations. The Unit Manager or his/her representative must be contacted at least 5 days in advance to schedule the conference.

5.1.4 - Post-sale conference (6/11)

A post-sale conference on site between the Purchaser and sale administrator is required 5 days prior to the completion of active logging operations to determine clean-up and repair of landings, road edges, and the fulfillment of other contract specifications.

5.2 - Conduct of Operations

5.2.2 - Hazard Trees/Snags

5.2.2.1 - Den trees (2/04)

Obvious hollow and/or den trees shall be protected and left standing unless they are a safety hazard.

5.2.22 - Operating Caution

5.2.22.1 - Operating caution (6/11)

It is recommended, but not required, that within Payment Unit(s) 5 and 6, cutting, skidding, and hauling occur during dry summer or frozen winter conditions. The reason for the recommendation is because portions of these units are low and wet and difficult to avoid rutting guidance.

5.2.37 - No decking areas (12/08)

No decking is allowed within 50 feet of County Road 551 without permission of the Menominee county road commission and without permission of the Unit Manager or his/her representative.

5.4 - Soil Protection

5.4.1 - Rutting restriction, general (7/16)

Operations are to cease immediately if equipment and weather conditions result in rutting of roads and/or skid trails which is 12 inches or greater in depth and 50 feet in length. The Unit Manager or his/her representative may restrict hauling and/or skidding if ruts exceed the specified depth. With the Unit Manager or his/her representative's approval, the Purchaser may return to the area when the risk of rutting has decreased.

6 - Safety and Fire Prevention

6.2 - Signing

6.2.1 - Road posting (9/09)

The Purchaser is responsible for posting and maintaining caution signs on County Road 551 prior to beginning operations. The road must be posted at appropriate distances from the sale area during hauling and operations within the county road ROW to warn of logging activity and truck traffic. Signs must be removed when harvest operations are suspended or completed. The Purchaser will provide these signs.



Sale Number	Year
33-007-16-01	16

TIMBER SALE MAP

This information provided by authority of Part 525, 1994 PA 451, as amended.

Forest Management Unit Escanaba	County Menominee	Mapped By Racine	Date 07/18/2016	Page 1	of 1
Township 37N	Range 25W	Section(s) and Subdivision(s) 26) NWSW, SWSW 27) SESE, SWSE	Scale 1:15,840		

Cover Type				Density	
A = Aspen	H = Hemlock	N = Marsh	U = Upland Brush	0 = Non Stocked	5 = Pole Timber Medium
B = Paper Birch	J = Jack Pine	O = Oak	UM = Upland Mixed	1 = Seedling Sapling Poor	6 = Pole Timber Well
C = Cedar	L = Lowland Brush	P = Lowland Poplar	V = Bog or Marsh	2 = Seedling Sapling Medium	7 = Saw Timber Poor
D = Treed Bog	LM = Lowland Mixed	Q = Mixed Swamp Conifer	W = White Pine	3 = Seedling Sapling Well	8 = Saw Timber Medium
E = Swamp Hdwoods	M = Mpl, Bch, Brch	R = Red Pine	X = Non Stocked	4 = Pole Timber Poor	9 = Saw Timber Well
F = Spruce Fir	MC = Mixed Conifer	S = Black Spruce	Z = Water		
G = Grass	MD = Mixed Deciduous	T = Tamarack			

PU	Acres	PU	Acres
1	3.6	4	21.5
2	15.3	5	15.9
3	20.2	6	6.7

ORANGE HARNESS

Compartment 34
83.2 Acres

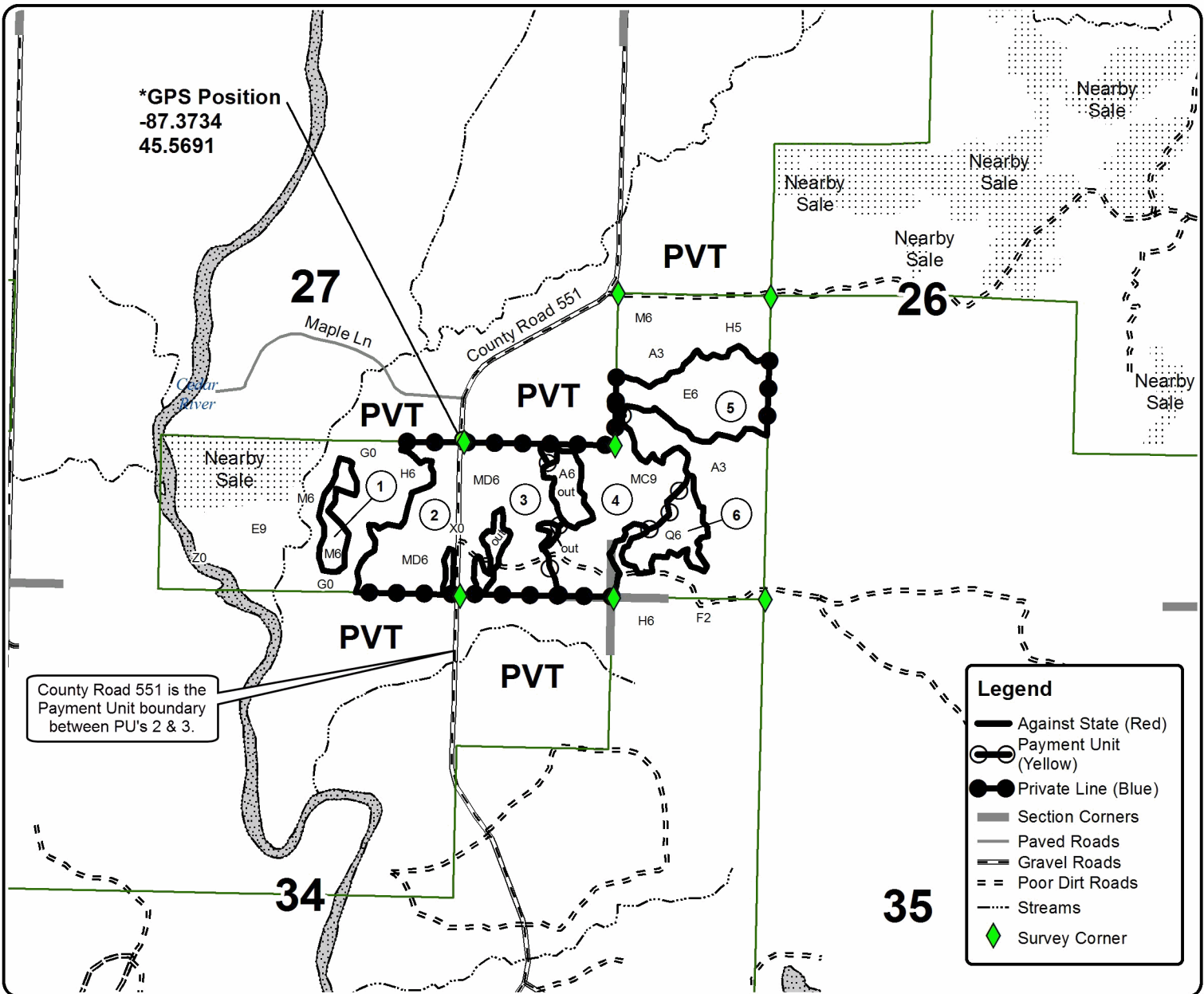
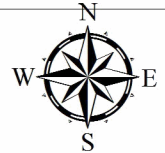

County Road 551 is the Payment Unit boundary between PU's 2 & 3.

Legend	
	Against State (Red)
	Payment Unit (Yellow)
	Private Line (Blue)
	Section Corners
	Paved Roads
	Gravel Roads
	Poor Dirt Roads
	Streams
	Survey Corner

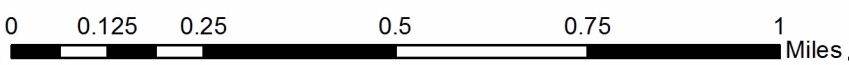

TIMBER SALE INFORMATION

Marsh Road SBW (33-029-16)

Menominee County (Advertised Price \$61,923.95)

SALE NOTE: The spruce budworm and beech scale are present, but at this time no mortality has occurred. This sale has small units with not very high volumes. Five units of this sale will be accessed through private property, written permission from the landowner will be required. The DNR has spoken with the landowner and he will probably allow access to the sale as long as certain conditions are met.

Access may be through private land.

A timber sale contract for this lump sum, sealed bid timber sale will be awarded to the responsible bidder offering the highest sealed bid price. Bids must be at or above the following advertised price for each species:

<u>PRODUCTS & SPECIES</u>	<u>ESTIMATED UNITS*</u>		<u>ADVERTISED PRICE</u>
Sawtimber			
Basswood	0.80	MBF	\$ 255.00 / MBF
Beech	8.60	MBF	\$ 82.00 / MBF
Paper Birch	0.50	MBF	\$ 102.00 / MBF
Red Maple	6.20	MBF	\$ 277.00 / MBF
Sugar Maple	26.70	MBF	\$ 578.00 / MBF
White Pine	5.40	MBF	\$ 85.00 / MBF
Yellow Birch	0.50	MBF	\$ 102.00 / MBF
Pulpwood			
Balsam Fir	126.00	Cords	\$ 35.10 / Cord
Hemlock	4.00	Cords	\$ 17.00 / Cord
Mixed Hardwood	655.00	Cords	\$ 41.80 / Cord
N. White Cedar	126.00	Cords	\$ 36.55 / Cord
Quaking Aspen	149.00	Cords	\$ 43.05 / Cord
Red Pine	3.00	Cords	\$ 63.20 / Cord
Tamarack	3.00	Cords	\$ 20.10 / Cord
White Pine	5.00	Cords	\$ 32.90 / Cord

* The total volume is statistically estimated within plus (+) or minus (-) 11.68 percent. The estimated units are final and not subject to adjustment. Prospective bidders are urged to examine this timber and to make their own estimates of quantity and quality.

BOND AND PAYMENT SCHEDULE:

1. A bond in the amount of \$3,096.00 to insure faithful performance of the conditions of the contract will be deposited by the successful bidder within 21 days of the sale award.
2. Cutting in any sale or unit without the required advance payment would be considered a trespass.
3. Total payment must be paid in advance or according to the following schedule:
 - (a) Ten percent (10%) of the sale value must be paid within 21 days of the sale award.
 - (b) The 10% down payment will be credited towards the first unit cut.
4. If no cutting takes place, the 10% down payment will not be refunded.
5. Operations on the contract issued will terminate on 06/30/2019.

Description of Timber by Payment Unit (PU)

PU	MARKET GROUP	PRODUCT	QUANTITY	UNIT	ACRES	ADVERTISE PRICE
1	Sugar Maple	Sawtimber	0.4	MBF	7.2	\$6,745.45
	Balsam Fir	Pulpwood	75.0	Cords		
	Mixed Hardwood		8.0	Cords		
	<i>Paper Birch</i>		4.0	<i>Cords</i>		
	<i>Red Maple</i>		3.0	<i>Cords</i>		
	<i>Sugar Maple</i>		1.0	<i>Cords</i>		
	Quaking Aspen		81.0	Cords		
	Tamarack		3.0	Cords		
	2	Basswood	Sawtimber	0.8		
Red Maple			0.8	MBF		
Balsam Fir		Pulpwood	12.0	Cords		
Hemlock			2.0	Cords		
Mixed Hardwood			193.0	Cords		
<i>Basswood</i>			2.0	<i>Cords</i>		
<i>Black Ash</i>			63.0	<i>Cords</i>		
<i>Green Ash</i>			38.0	<i>Cords</i>		
<i>Paper Birch</i>			19.0	<i>Cords</i>		
<i>Red Maple</i>			50.0	<i>Cords</i>		
<i>Yellow Birch</i>			21.0	<i>Cords</i>		
N. White Cedar			108.0	Cords		
Quaking Aspen			3.0	Cords		
3		Balsam Fir	Pulpwood	25.0	Cords	3.6
	Mixed Hardwood		22.0	Cords		
	<i>Green Ash</i>		4.0	<i>Cords</i>		
	<i>Paper Birch</i>		5.0	<i>Cords</i>		
	<i>Red Maple</i>		3.0	<i>Cords</i>		
	<i>Sugar Maple</i>		9.0	<i>Cords</i>		
	<i>Yellow Birch</i>		1.0	<i>Cords</i>		
	Quaking Aspen		34.0	Cords		
	4	Beech	Sawtimber	8.6	MBF	
Paper Birch			0.5	MBF		
Red Maple			1.1	MBF		
Sugar Maple			7.5	MBF		
Balsam Fir		Pulpwood	3.0	Cords		
Mixed Hardwood			156.0	Cords		
<i>Balsam Poplar</i>			11.0	<i>Cords</i>		
<i>Basswood</i>			7.0	<i>Cords</i>		
<i>Beech</i>			65.0	<i>Cords</i>		
<i>Paper Birch</i>			5.0	<i>Cords</i>		
<i>Red Maple</i>			6.0	<i>Cords</i>		
<i>Sugar Maple</i>			56.0	<i>Cords</i>		
<i>Yellow Birch</i>			6.0	<i>Cords</i>		
Quaking Aspen			3.0	Cords		
5	Sugar Maple	Sawtimber	0.8	MBF	4.0	\$4,572.60
	Balsam Fir	Pulpwood	2.0	Cords		
	Hemlock		2.0	Cords		
	Mixed Hardwood		67.0	Cords		
	<i>Balsam Poplar</i>		3.0	<i>Cords</i>		
	<i>Basswood</i>		2.0	<i>Cords</i>		
	<i>Black Ash</i>		10.0	<i>Cords</i>		
	<i>Paper Birch</i>		20.0	<i>Cords</i>		
	<i>Sugar Maple</i>		26.0	<i>Cords</i>		
	<i>Yellow Birch</i>		6.0	<i>Cords</i>		
	Quaking Aspen		28.0	Cords		
	6	Sugar Maple	Sawtimber	3.4		
Balsam Fir		Pulpwood	6.0	Cords		

Description of Timber by Payment Unit (PU), con't

PU	MARKET GROUP	PRODUCT	QUANTITY	UNIT	ACRES	ADVERTISE PRICE				
6 con't	Mixed Hardwood	Pulpwood	108.0	Cords						
	<i>Basswood</i>		19.0	<i>Cords</i>						
	<i>Beech</i>		5.0	<i>Cords</i>						
	<i>Green Ash</i>		3.0	<i>Cords</i>						
	<i>Ironwood</i>		2.0	<i>Cords</i>						
	<i>Sugar Maple</i>		79.0	<i>Cords</i>						
	N. White Cedar		16.0	Cords						
7	Red Maple	Sawtimber	4.3	MBF	9.2	\$14,894.20				
	Sugar Maple		14.6	MBF						
	White Pine		5.4	MBF						
	Yellow Birch		0.5	MBF						
	Balsam Fir		3.0	Cords						
	Mixed Hardwood	Pulpwood	101.0	Cords						
	<i>Green Ash</i>		5.0	<i>Cords</i>						
	<i>Red Maple</i>		33.0	<i>Cords</i>						
	<i>Sugar Maple</i>		61.0	<i>Cords</i>						
	<i>Yellow Birch</i>		2.0	<i>Cords</i>						
	N. White Cedar		2.0	Cords						
	Red Pine		3.0	Cords						
	White Pine		5.0	Cords						
	TOTAL:			48.7			MBF			
	TOTAL:			1,726.0			Cords			

Sale Specific Conditions & Requirements

Sale Name: Marsh Road SBW

Sale Number: 33-029-16 Seq#: 1

1 - Sale Area

1.2 - Boundaries

1.2.1 - Painted boundaries (1/14)

The sale boundary and Payment Unit boundaries are marked and identified by blue, red and yellow paint. Exterior sale boundary lines against private property are marked with blue paint. Exterior sale boundary lines against state are marked with red paint. Interior Payment Unit boundaries are marked with yellow paint. The painted boundary line trees are not Included Timber and are to be protected. Yellow painted trees designating an interior Payment Unit boundary are only to be cut when all surrounding Payment Units have been paid for.

2 - Timber Specifications

2.1 - Included Timber

2.1.1 - Clearcut unit(s) with unmerchantable trees (6/14)

Within Payment Unit(s) 1 and 3, cut all trees that are three (3) inches or more at DBH.

Except; within Payment Unit 1, do not cut cedar and apple trees.

Except; within Payment Unit 3, do not cut trees marked with green paint.

Within Payment Units 2, 5, 6, and 7, cut all trees that are four (4) inches or more at DBH.

Except; within Payment Unit 2, do not cut trees marked with green paint.

Except; within Payment Unit 5, do not cut cedar.

Except; within Payment Unit 7, do not cut hemlock and trees marked with green paint.

2.1.3 - Cut tree marked unit(s) (12/08)

Within Payment Unit(s) 4, all trees are designated for cutting when marked with orange paint above and below stump height, regardless of merchantability.

2.2 - Utilization

2.2.4 - Skidding length (2/14)

Skidding of unlimbed tops or lengths over 17 feet is not permissible, unless approved by the Unit Manager or his/her representative.

3 - Payments

3.3 - Pre-measured Sales

3.3.4 - Dividing payment units (7/14)

Payment Unit(s) \$18,000 in value or greater may be divided at the request of the Purchaser and upon approval of the Unit Manager. Dividing Payment Units is a contract modification which requires a Timber Sale Contract Supplement. There will be only one division per Payment Unit.

4 - Transportation

4.1 - Construction

4.1.8 - Road work (1) (8/07)

The following road work is required: following the completion of Payment Unit 3, an 8' foot portion of the road between Payment Units 3 and 4 will need to be removed from the drain to allow water to flow.

4.2 - Maintenance

4.2.1 - Hauling restriction (12/08)

Hauling may be restricted on forest roads by the Unit Manager or his/her representative. The restriction may occur during spring breakup or during other wet weather conditions.

4.2.4 - Grading (12/14)

For completion of the sale, state forest roads must be graded. In general, this will require a road grader or bull dozer to shape up the roads after forest products have been hauled off site. This includes cleaning of drainage areas, grading, crowning and filling with gravel, if necessary. The grading equipment to be used must be approved by the Unit Manager or his/her representative.

4.4 - Access

4.4.1 - Private property access (3/11)

Permission for access across private land is the responsibility of the Purchaser. A copy of the written permission from the private landowner must be given to the Unit Manager within 21 days of the bid opening and prior to the beginning of operations.

5 - Operations

5.2 - Conduct of Operations

5.2.3 - Operating Restrictions

5.2.3.1 - Operating restrictions (9/11)

Within Payment Unit(s) 2 and 5, cutting and skidding are limited to the period of December 1st to March 31, unless there is an extended dry or frozen period and the sale administrator approves of harvesting during that time period. This restriction is because of low wet ground within these units.

5.2.3.3 - Bark slippage restriction (3/09)

Within Payment Unit(s) 4, unless changed by written agreement, cutting and skidding are not permitted during the period of April 15 to July 15. This restriction is because of bark slippage.

5.2.3.11 - Coppice regeneration protection (4/10)

To promote aspen regeneration, harvesting is limited to October 1st through April 30th, within Payment Units 1 and 3.

5.2.22 - Operating Caution

5.2.22.1 - Operating caution (6/11)

It is recommended, but not required, that within Payment Unit(s) 7, cutting and skidding occur during dry summer or frozen winter conditions. The reason for the recommendation is because of some low wet ground on the east side of the stand.

5.4 - Soil Protection

5.4.1 - Rutting restriction, general (1/09)

Operations are to cease immediately if equipment and weather conditions result in rutting of roads and skid trails which is 12 inches or greater in depth and 50 feet in length. The Unit Manager or his/her representative may restrict hauling and/or skidding if ruts exceed the specified depth. With the Unit Manager or his/her representative's approval, the Purchaser may return to the area when the risk of rutting has decreased.

7 - Other Conditions

7.5 - Loss

7.5.1 - Deteriorating timber (7/09)

The sale area has received damage from spruce budworm and beech scale. At the time of sale preparation there wasn't any mortality. The Purchaser should harvest the wood as soon as possible. The Department of Natural Resources is held free of responsibility of any further damage or deterioration due to delay in harvesting.



TIMBER SALE MAP

This information provided by authority of Part 525, 1994 PA 451, as amended.

Sale Number	Year
33-029	16

Forest Management Unit	County	Mapped By	Date	Page	of
Escanaba Management Unit	Menominee County	Beaudo	6/8/2016	1	1
Township	Range	Section(s) and Subdivision(s)	Cruised By	Scale	
34N	26W	Sec 13 - NWSW; Sec 14 - SWNE, SENE, NESE, SENW & SESE	Salter, Beaudo	1:15,840	

Cover Type				Density			
A = Aspen	H = Hemlock	N = Marsh	U = Upland Brush	0 = Non Stocked	5 = Pole Timber Medium		
B = Paper Birch	J = Jack Pine	O = Oak	UM = Upland Mixed	1 = Seedling Sapling Poor	6 = Pole Timber Well		
C = Cedar	L = Lowland Brush	P = Lowland Poplar	V = Bog or Marsh	2 = Seedling Sapling Medium	7 = Saw Timber Poor		
D = Treed Bog	LM = Lowland Mixed	Q = Mixed Swamp Conifer	W = White Pine	3 = Seedling Sapling Well	8 = Saw Timber Medium		
E = Swamp Hdwoods	M = Mpl, Bch, Brch	R = Red Pine	X = Non Stocked	4 = Pole Timber Poor	9 = Saw Timber Well		
F = Spruce Fir	MC = Mixed Conifer	S = Black Spruce	Z = Water				
G = Grass	MD = Mixed Deciduous	T = Tamarack					

PU	Acres	PU	Acres
1	7.2	5	4.0
2	13.1	6	6.2
3	3.6	7	9.2
4	18.4		

Marsh Road SBW

Compartment 61

61.7 Acres

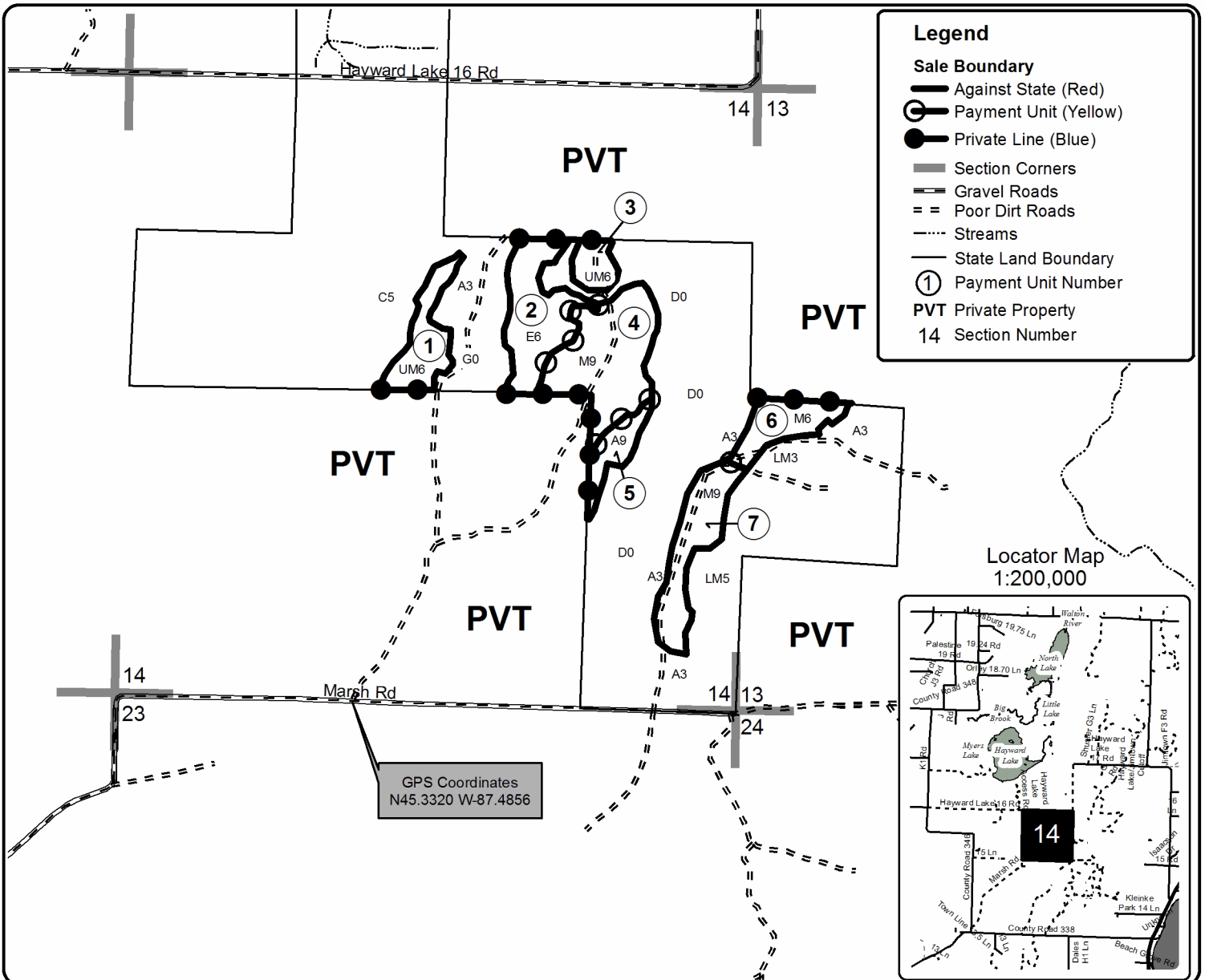

GPS Coordinates
N45.3320 W-87.4856

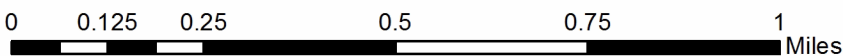

TIMBER SALE INFORMATION

Ski Trail Pine (33-030-16)

Menominee County (Advertised Price \$321,780.20)

SALE NOTE: The Cedar River Pathway runs through units 1, 2, and 5. The trail will not be used as an access route for any of the units. The pathway must be kept clean of debris at all times.

A recreation site such as a trail, pathway, or campground is within the sale area or the vicinity. Certain restrictions/specifications may be applicable including time restrictions.

A timber sale contract for this lump sum, sealed bid timber sale will be awarded to the responsible bidder offering the highest sealed bid price. Bids must be at or above the following advertised price for each species:

<u>PRODUCTS & SPECIES</u>	<u>ESTIMATED UNITS*</u>		<u>ADVERTISED PRICE</u>
Sawtimber			
White Pine	148.30	MBF	\$ 85.00 / MBF
Pulpwood			
Balsam Fir	67.00	Cords	\$ 35.10 / Cord
Hemlock	16.00	Cords	\$ 17.00 / Cord
Jack Pine	3.00	Cords	\$ 55.10 / Cord
Mixed Aspen	261.00	Cords	\$ 43.05 / Cord
Mixed Hardwood	593.00	Cords	\$ 41.80 / Cord
Mixed Spruce	292.00	Cords	\$ 29.75 / Cord
N. White Cedar	111.00	Cords	\$ 36.55 / Cord
Red Pine	3,675.00	Cords	\$ 63.20 / Cord
Tamarack	70.00	Cords	\$ 20.10 / Cord
White Pine	728.00	Cords	\$ 32.90 / Cord

* The total volume is statistically estimated within plus (+) or minus (-) 9.48 percent. The estimated units are final and not subject to adjustment. Prospective bidders are urged to examine this timber and to make their own estimates of quantity and quality.

BOND AND PAYMENT SCHEDULE:

1. A bond in the amount of \$16,089.00 to insure faithful performance of the conditions of the contract will be deposited by the successful bidder within 21 days of the sale award.
2. Cutting in any sale or unit without the required advance payment would be considered a trespass.
3. Total payment must be paid in advance or according to the following schedule:
 - (a) Ten percent (10%) of the sale value must be paid within 21 days of the sale award.
 - (b) The 10% down payment will be credited towards the first unit cut.
4. If no cutting takes place, the 10% down payment will not be refunded.
5. Operations on the contract issued will terminate on 09/30/2019.

Description of Timber by Payment Unit (PU)

PU	MARKET GROUP	PRODUCT	QUANTITY	UNIT	ACRES	ADVERTISE PRICE
1	White Pine	Sawtimber	54.7	MBF	34.0	\$100,484.30
	Mixed Aspen	Pulpwood	102.0	Cords		
	<i>B. T. Aspen</i>		102.0	<i>Cords</i>		
	Mixed Hardwood		137.0	Cords		
	<i>Paper Birch</i>		27.0	<i>Cords</i>		
	<i>Red Maple</i>		110.0	<i>Cords</i>		
	Mixed Spruce		144.0	Cords		
	<i>Black Spruce</i>		144.0	<i>Cords</i>		
	Red Pine		1,188.0	Cords		
	Tamarack		5.0	Cords		
	White Pine		190.0	Cords		
2	White Pine	Sawtimber	2.8	MBF	20.6	\$51,718.20
	Hemlock	Pulpwood	2.0	Cords		
	Jack Pine		3.0	Cords		
	Mixed Aspen		64.0	Cords		
	<i>B. T. Aspen</i>		64.0	<i>Cords</i>		
	Mixed Hardwood		73.0	Cords		
	<i>Paper Birch</i>		17.0	<i>Cords</i>		
	<i>Red Maple</i>		56.0	<i>Cords</i>		
	Mixed Spruce		68.0	Cords		
	<i>Black Spruce</i>		68.0	<i>Cords</i>		
	Red Pine		642.0	Cords		
	Tamarack		4.0	Cords		
	White Pine		85.0	Cords		
3	White Pine	Sawtimber	26.2	MBF	20.4	\$28,995.95
	Balsam Fir	Pulpwood	6.0	Cords		
	Mixed Aspen		26.0	Cords		
	<i>B. T. Aspen</i>		26.0	<i>Cords</i>		
	Mixed Hardwood		9.0	Cords		
	<i>Red Maple</i>		9.0	<i>Cords</i>		
	Mixed Spruce		3.0	Cords		
	<i>Black Spruce</i>		3.0	<i>Cords</i>		
	Red Pine		366.0	Cords		
	White Pine		56.0	Cords		
4	Balsam Fir	Pulpwood	16.0	Cords	8.5	\$8,350.45
	Mixed Aspen		10.0	Cords		
	<i>Quaking Aspen</i>		10.0	<i>Cords</i>		
	Mixed Hardwood		152.0	Cords		
	<i>Paper Birch</i>		18.0	<i>Cords</i>		
	<i>Red Maple</i>		133.0	<i>Cords</i>		
	<i>Yellow Birch</i>		1.0	<i>Cords</i>		
	Mixed Spruce		7.0	Cords		
	<i>Black Spruce</i>		7.0	<i>Cords</i>		
	Red Pine		10.0	Cords		
	White Pine		5.0	Cords		
5	White Pine	Sawtimber	6.1	MBF	5.6	\$12,219.65
	Balsam Fir	Pulpwood	4.0	Cords		
	Mixed Aspen		15.0	Cords		
	<i>B. T. Aspen</i>		13.0	<i>Cords</i>		
	<i>Quaking Aspen</i>		2.0	<i>Cords</i>		
	Mixed Hardwood		33.0	Cords		
	<i>Black Cherry</i>		1.0	<i>Cords</i>		
	<i>Paper Birch</i>		21.0	<i>Cords</i>		
	<i>Red Maple</i>		11.0	<i>Cords</i>		
	Mixed Spruce		6.0	Cords		
	<i>White Spruce</i>		6.0	<i>Cords</i>		

Description of Timber by Payment Unit (PU), con't

PU	MARKET GROUP	PRODUCT	QUANTITY	UNIT	ACRES	ADVERTISE PRICE
5 con't	Red Pine	Pulpwood	134.0	Cords		
	White Pine		27.0	Cords		
6	White Pine	Sawtimber	1.1	MBF	12.7	\$6,782.60
	Balsam Fir	Pulpwood	12.0	Cords		
	Mixed Hardwood		44.0	Cords		
	<i>Green Ash</i>		4.0	<i>Cords</i>		
	<i>Paper Birch</i>		8.0	<i>Cords</i>		
	<i>Red Maple</i>		32.0	<i>Cords</i>		
	Mixed Spruce		23.0	Cords		
	<i>Black Spruce</i>		23.0	<i>Cords</i>		
	N. White Cedar		65.0	Cords		
	Tamarack		55.0	Cords		
	White Pine		8.0	Cords		
7	White Pine	Sawtimber	2.9	MBF	10.7	\$11,173.35
	Balsam Fir	Pulpwood	2.0	Cords		
	Mixed Aspen		4.0	Cords		
	<i>B. T. Aspen</i>		4.0	<i>Cords</i>		
	Mixed Hardwood		8.0	Cords		
	<i>Red Maple</i>		8.0	<i>Cords</i>		
	Mixed Spruce		9.0	Cords		
	<i>Black Spruce</i>		9.0	<i>Cords</i>		
	Red Pine		144.0	Cords		
	Tamarack		3.0	Cords		
	White Pine		28.0	Cords		
8	White Pine	Sawtimber	12.7	MBF	31.1	\$32,235.60
	Balsam Fir	Pulpwood	2.0	Cords		
	Mixed Hardwood		4.0	Cords		
	<i>Red Maple</i>		4.0	<i>Cords</i>		
	Mixed Spruce		7.0	Cords		
	<i>Black Spruce</i>		7.0	<i>Cords</i>		
	N. White Cedar		25.0	Cords		
	Red Pine		447.0	Cords		
White Pine		47.0	Cords			
9	White Pine	Sawtimber	22.9	MBF	11.2	\$14,564.70
	Balsam Fir	Pulpwood	2.0	Cords		
	Mixed Aspen		3.0	Cords		
	<i>B. T. Aspen</i>		3.0	<i>Cords</i>		
	Mixed Hardwood		11.0	Cords		
	<i>Red Maple</i>		11.0	<i>Cords</i>		
	Mixed Spruce		1.0	Cords		
	<i>Black Spruce</i>		1.0	<i>Cords</i>		
	Red Pine		157.0	Cords		
White Pine		61.0	Cords			
10	White Pine	Sawtimber	15.4	MBF	16.6	\$27,847.50
	Balsam Fir	Pulpwood	4.0	Cords		
	Mixed Aspen		7.0	Cords		
	<i>B. T. Aspen</i>		7.0	<i>Cords</i>		
	Mixed Hardwood		18.0	Cords		
	<i>Red Maple</i>		18.0	<i>Cords</i>		
	Mixed Spruce		7.0	Cords		
	<i>Black Spruce</i>		7.0	<i>Cords</i>		
	Red Pine		352.0	Cords		
	Tamarack		3.0	Cords		
	White Pine		86.0	Cords		
11	White Pine	Sawtimber	3.5	MBF	23.0	\$27,407.90
	Balsam Fir	Pulpwood	19.0	Cords		

Description of Timber by Payment Unit (PU), con't

PU	MARKET GROUP	PRODUCT	QUANTITY	UNIT	ACRES	ADVERTISE PRICE
	Hemlock		14.0	Cords		
	Mixed Aspen		30.0	Cords		
	<i>B. T. Aspen</i>		30.0	<i>Cords</i>		
	Mixed Hardwood		104.0	Cords		
	<i>Paper Birch</i>		16.0	<i>Cords</i>		
	<i>Red Maple</i>		88.0	<i>Cords</i>		
	Mixed Spruce		17.0	Cords		
	<i>Black Spruce</i>		17.0	<i>Cords</i>		
	N. White Cedar		21.0	Cords		
	Red Pine		235.0	Cords		
	White Pine		135.0	Cords		
TOTAL:			148.3	MBF		
TOTAL:			6,962.0	Cords		

Sale Specific Conditions & Requirements

Sale Name: Ski Trail Pine

Sale Number: 33-030-16 Seq#: 1

1 - Sale Area

1.2 - Boundaries

1.2.1 - Painted boundaries (1/14)

The sale boundary and Payment Unit boundaries are marked and identified by red and yellow paint. Exterior sale boundary lines against state are marked with red paint. Interior Payment Unit boundaries are marked with yellow paint. Yellow painted trees designating an interior Payment Unit boundary are only to be cut when all surrounding Payment Units have been paid for.

2 - Timber Specifications

2.1 - Included Timber

2.1.1 - Clearcut unit(s) with unmerchantable trees (6/14)

Within Payment Unit(s) 1, 2, 3, 5, 8, 9, 10, and 11, cut all trees that are two (2) inches or more at DBH.

Within Payment Unit 7, cut all trees that are four (4) inches or more at DBH.

2.1.7 - Leave tree marked unit(s) (6/14)

Within Payment Unit(s) 4 and 6, cut all trees that are three (3) inches or more at DBH; except do not cut cedar and hemlock in Payment Unit 4 and trees marked with green paint above and below stump height in both Payment Units.

There are two retention patches within Payment Unit 6. These patches are bounded by a red paint line and need to be protected. No harvesting activities may occur within these areas.

2.2 - Utilization

2.2.3 - Stump heights (4/07)

Stump heights within Payment Unit(s) 1, 2, 3, 5, 8, 9, 10, and 11 shall not exceed 12 inches for trees greater than 10 inches DBH and 4 inches for trees smaller than 10 inches DBH. This is in order to facilitate planting operations.

3 - Payments

3.3 - Pre-measured Sales

3.3.4 - Dividing payment units (7/14)

Payment Unit(s) \$18,000 in value or greater may be divided at the request of the Purchaser and upon approval of the Unit Manager. Dividing Payment Units is a contract modification which requires a Timber Sale Contract Supplement. There will be only one division per Payment Unit.

4 - Transportation

4.2 - Maintenance

4.2.1 - Hauling restriction (12/08)

Hauling may be restricted on forest roads by the Unit Manager or his/her representative. The restriction may occur during spring breakup or during other wet weather conditions.

4.2.4 - Grading (12/14)

For completion of the sale, state forest roads must be graded. In general, this will require a road grader or bull dozer to shape up the roads after forest products have been hauled off site. This includes cleaning of drainage areas, grading, crowning and filling with gravel, if necessary. The grading equipment to be used must be approved by the Unit Manager or his/her representative.

5 - Operations

5.2 - Conduct of Operations

5.2.3 - Operating Restrictions

5.2.3.1 - Operating restrictions (9/11)

Within Payment Unit(s) 4, 6, and 7 cutting and skidding are limited to the period of December 1st to March 31st, unless there is an extended dry or frozen period and the sale administrator approves of harvesting during that time period. This restriction is because of low wet ground throughout these units.

5.2.37 - No decking areas (12/08)

No decking is allowed within 50 feet of County Road 551 and the North Fox Road without permission from the Menominee County Road Commission.

No decking is allowed along the Cedar River Campground access road. A spur will have to be pushed into Payment Unit 5 to deck and load wood. This landing will have to be away from the pathway.

To access Payment Units 1 and 2, there is a two track road that runs east-west through Payment Unit 2. This road ends before reaching the pathway and Payment Unit 1. This road may be extended into Payment Unit 1, where a landing can be created. The access road may only cross the pathway in one location.

5.2.40 - Pathway protection (10/10)

The Cedar River Pathway is a [hiking, horse, and ski] trail and is shown on the Timber Sale Map. Maintain a 20-foot wide slash, debris, and rut free zone daily, using the pathway as the centerline. Do not run equipment down the pathway. Skidding across the trail may only occur in locations approved by the sale administrator.

5.4 - Soil Protection

5.4.1 - Rutting restriction, general (1/09)

Operations are to cease immediately if equipment and weather conditions result in rutting of roads and skid trails which is 12 inches or greater in depth and 50 feet in length. The Unit Manager or his/her representative may restrict hauling and/or skidding if ruts exceed the specified depth. With the Unit Manager or his/her representative's approval, the Purchaser may return to the area when the risk of rutting has decreased.

6 - Safety and Fire Prevention

6.2 - Signing

6.2.1 - Road posting (9/09)

The Purchaser is responsible for posting and maintaining caution signs on County Road 551 and when there is harvesting activity along the North Fox Road and the Cedar River Campground access road signs must be posted prior to beginning operations. The road must be posted at appropriate distances from the sale area to warn of logging activity and truck traffic. Signs must be removed when harvest operations are suspended or completed. The Purchaser will provide these signs.

6.2.3 - Recreational trail posting (2/10)

The Purchaser is responsible for posting and maintaining caution signs on the Cedar River Pathway prior to beginning operations. The trail must be posted at appropriate distances from the sale area to warn of logging activity and truck traffic at both ends of the trail. Signs must be removed when harvest operations are suspended or completed. The Purchaser will provide these signs.

7 - Other Conditions

7.3 - Contract Modifications

7.3.3 - Modification for reforestation (8/05)

When contractual work of Purchaser has been accepted for any Payment Unit identified on Sale Area Map, Payment Unit will be eliminated from the Sale Area on written notice so that reforestation operations can begin.



Sale Number	Year
33-030	16

TIMBER SALE MAP

This information provided by authority of Part 525, 1994 PA 451, as amended.

Forest Management Unit	County	Mapped By	Date	Page	of
Escanaba Management Unit	Menominee County	Beaudou	6/28/2016	1	1
Township	Range	Section(s) and Subdivision(s)	Scale		
36N	25W	Sec 15 - SWSE; Sec 22 - NENE, NENW, NESW, NWNE, NWNW, NWSE, NWSW, SENE, SENW, SWNE & SWNW	1:15,840		

Cover Type				Density			
A = Aspen	H = Hemlock	N = Marsh	U = Upland Brush	0 = Non Stocked	5 = Pole Timber Medium		
B = Paper Birch	J = Jack Pine	O = Oak	UM = Upland Mixed	1 = Seedling Sapling Poor	6 = Pole Timber Well		
C = Cedar	L = Lowland Brush	P = Lowland Poplar	V = Bog or Marsh	2 = Seedling Sapling Medium	7 = Saw Timber Poor		
D = Tread Bog	LM = Lowland Mixed	Q = Mixed Swamp Conifer	W = White Pine	3 = Seedling Sapling Well	8 = Saw Timber Medium		
E = Swamp Hdwoods	M = Mpl, Bch, Brch	R = Red Pine	X = Non Stocked	4 = Pole Timber Poor	9 = Saw Timber Well		
F = Spruce Fir	MC = Mixed Conifer	S = Black Spruce	Z = Water				
G = Grass	MD = Mixed Deciduous	T = Tamarack					

PU	Acres	PU	Acres
1	34.0	7	10.7
2	20.6	8	31.1
3	20.4	9	11.2
4	8.5	10	16.6
5	5.6	11	23.0
6	12.7		

**Ski Trail Pine
Compartment 45
194.4 Acres**

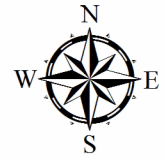

Legend

- Against State (Red)
- Payment Unit (Yellow)
- Gravel Roads
- == Poor Dirt Roads
- Recreational Trail
- ▲ State Forest Campgrounds
- Streams
- ① Payment Unit
- Section Corner
- 22 Section Number
- 🚶 Ski/Hike/Horse Rider
- R Retention Patch
- ▨ State Timber Sale

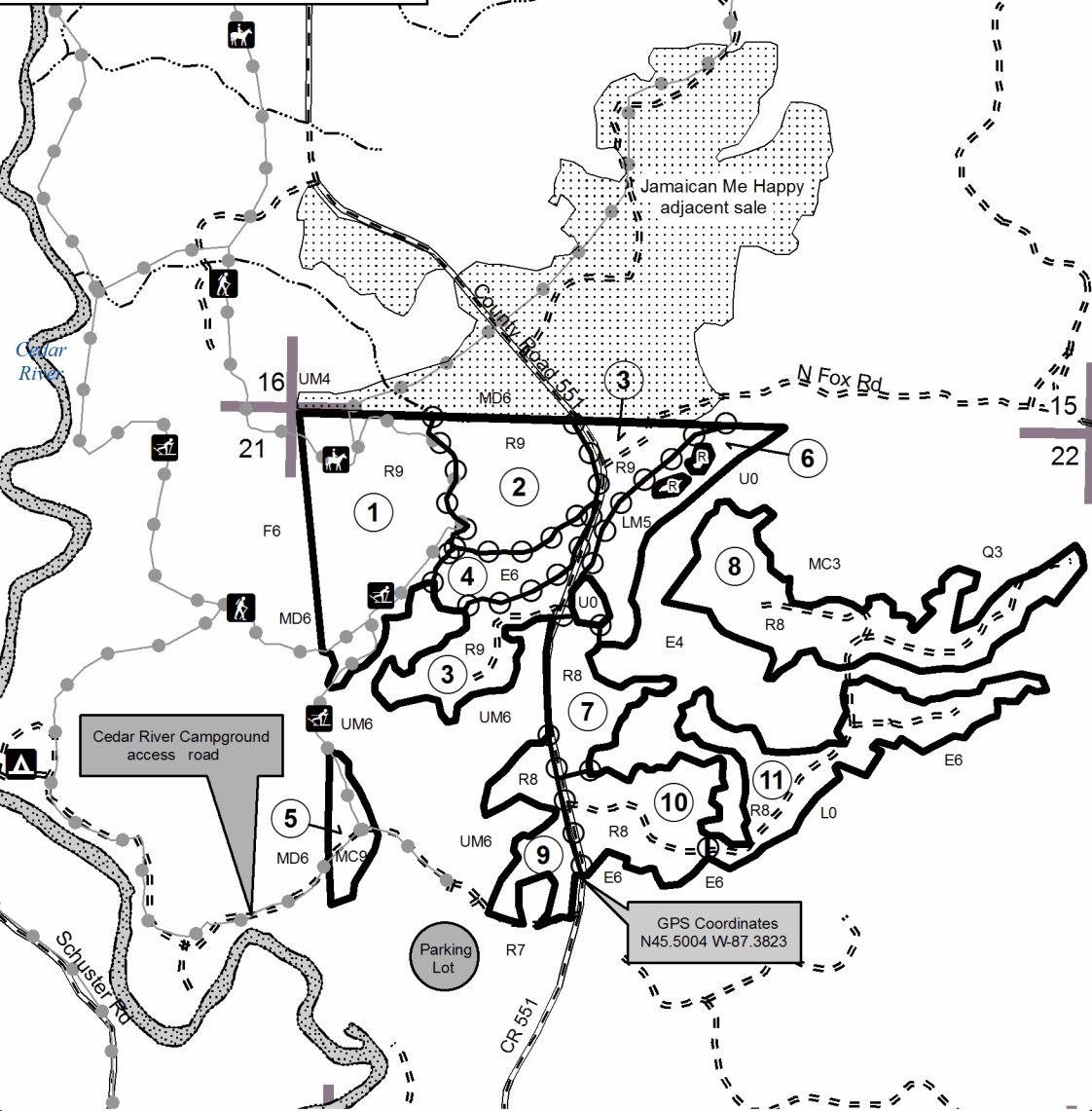

Locator Map
1:200,000

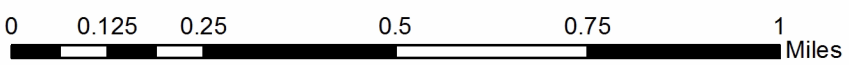
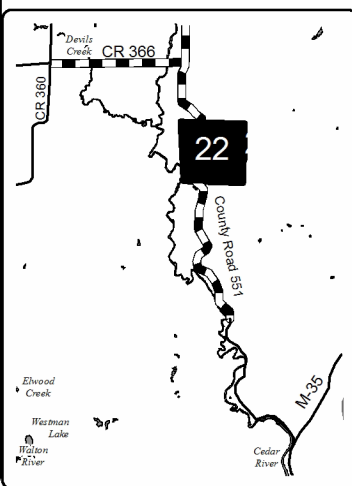

TIMBER SALE INFORMATION

Porky's 2 ELB (33-031-16)

Menominee County (Advertised Price \$68,196.00)

SALE NOTE: The sale area has some minor tamarack mortality from the Eastern Larch Beetle, with the majority of it along the Chalk Hills Road and the edges of the payment units.

A timber sale contract for this lump sum, sealed bid timber sale will be awarded to the responsible bidder offering the highest sealed bid price. Bids must be at or above the following advertised price for each species:

<u>PRODUCTS & SPECIES</u>	<u>ESTIMATED UNITS*</u>	<u>ADVERTISED PRICE</u>
Sawtimber		
White Pine	9.30 MBF	\$ 85.00 / MBF
Pulpwood		
Black Spruce	604.00 Cords	\$ 29.75 / Cord
Mixed Hardwood	126.00 Cords	\$ 41.80 / Cord
N. White Cedar	978.00 Cords	\$ 36.55 / Cord
Tamarack	406.00 Cords	\$ 20.10 / Cord
White Pine	8.00 Cords	\$ 32.90 / Cord

* The total volume is statistically estimated within plus (+) or minus (-) 9.68 percent. The estimated units are final and not subject to adjustment. Prospective bidders are urged to examine this timber and to make their own estimates of quantity and quality.

BOND AND PAYMENT SCHEDULE:

1. A bond in the amount of \$3,410.00 to insure faithful performance of the conditions of the contract will be deposited by the successful bidder within 21 days of the sale award.
2. Cutting in any sale or unit without the required advance payment would be considered a trespass.
3. Total payment must be paid in advance or according to the following schedule:
 - (a) Ten percent (10%) of the sale value must be paid within 21 days of the sale award.
 - (b) The 10% down payment will be credited towards the first unit cut.
4. If no cutting takes place, the 10% down payment will not be refunded.
5. Operations on the contract issued will terminate on 06/30/2019.

Description of Timber by Payment Unit (PU)

PU	MARKET GROUP	PRODUCT	QUANTITY	UNIT	ACRES	ADVERTISE PRICE
1	Black Spruce	Pulpwood	33.0	Cords	26.5	\$17,721.20
	Mixed Hardwood		39.0	Cords		
	<i>Balsam Poplar</i>		16.0	<i>Cords</i>		
	<i>Black Ash</i>		11.0	<i>Cords</i>		
	<i>Paper Birch</i>		10.0	<i>Cords</i>		
	<i>Red Maple</i>		2.0	<i>Cords</i>		
	N. White Cedar		299.0	Cords		
	Tamarack		208.0	Cords		
	2		White Pine	Sawtimber		
Black Spruce		Pulpwood	123.0	Cords		
Mixed Hardwood			59.0	Cords		
<i>Balsam Poplar</i>			29.0	<i>Cords</i>		
<i>Black Ash</i>			14.0	<i>Cords</i>		
<i>Paper Birch</i>			12.0	<i>Cords</i>		
<i>Red Maple</i>			4.0	<i>Cords</i>		
N. White Cedar			279.0	Cords		
Tamarack			183.0	Cords		
White Pine			4.0	Cords		
3			White Pine	Sawtimber	6.3	MBF
	Black Spruce	Pulpwood	448.0	Cords		
	Mixed Hardwood		28.0	Cords		
	<i>Balsam Poplar</i>		16.0	<i>Cords</i>		
	<i>Paper Birch</i>		5.0	<i>Cords</i>		
	<i>Red Maple</i>		7.0	<i>Cords</i>		
	N. White Cedar		400.0	Cords		
	Tamarack		15.0	Cords		
	White Pine		4.0	Cords		
	TOTAL:			9.3	MBF	
TOTAL:			2,248.0	Cords		

Sale Specific Conditions & Requirements

Sale Name: Porky's 2 ELB

Sale Number: 33-031-16 Seq#: 1

1 - Sale Area

1.2 - Boundaries

1.2.1 - Painted boundaries (1/14)

The sale boundary is marked and identified by blue and red paint. Exterior sale boundary lines against private property are marked with blue paint. Exterior sale boundary lines against state are marked with red paint. The painted boundary line trees are not Included Timber and are to be protected.

2 - Timber Specifications

2.1 - Included Timber

2.1.7 - Leave tree marked unit(s) (6/14)

Within Payment Unit(s) 1, 2, and 3, cut all trees that are three (3) inches or more at DBH; except cedar greater than nine (9) inches at DBH and trees marked with green paint above and below stump height.

3 - Payments

3.3 - Pre-measured Sales

3.3.4 - Dividing payment units (7/14)

Payment Unit(s) \$18,000 in value or greater may be divided at the request of the Purchaser and upon approval of the Unit Manager. Dividing Payment Units is a contract modification which requires a Timber Sale Contract Supplement. There will be only one division per Payment Unit.

4 - Transportation

4.2 - Maintenance

4.2.1 - Hauling restriction (12/08)

Hauling may be restricted on forest roads by the Unit Manager or his/her representative. The restriction may occur during spring breakup or during other wet weather conditions.

4.2.2 - Fill material (4/07)

To maintain roads, fill material may be needed in areas where "holes" exist or may be expected to develop. This fill material should be placed before trucking begins. Contact the sale administrator regarding the availability of onsite sand or gravel from adjacent State-owned lands.

4.2.4 - Grading (12/14)

For completion of the sale, state forest roads must be graded. In general, this will require a road grader or bull dozer to shape up the roads after forest products have been hauled off site. This includes cleaning of drainage areas, grading, crowning and filling with gravel, if necessary. The grading equipment to be used must be approved by the Unit Manager or his/her representative.

5 - Operations

5.2 - Conduct of Operations

5.2.3 - Operating Restrictions

5.2.3.1 - Operating restrictions (9/11)

Within Payment Unit(s) 1, 2, and 3, cutting and skidding are limited to the period of December 1st to March 31st, unless there is an extended dry or frozen period and the sale administrator approves of harvesting during that time period. This restriction is because of low wet ground throughout all of the units.

5.4 - Soil Protection

5.4.1 - Rutting restriction, general (7/16)

Operations are to cease immediately if equipment and weather conditions result in rutting of roads and/or skid trails which is 12 inches or greater in depth and 50 feet in length. The Unit Manager or his/her representative may restrict hauling and/or skidding if ruts exceed the specified depth. With the Unit Manager or his/her representative's approval, the Purchaser may return to the area when the risk of rutting has decreased.

6 - Safety and Fire Prevention

6.2 - Signing

6.2.1 - Road posting (9/09)

The Purchaser is responsible for posting and maintaining caution signs on the Chalk Hills Road prior to beginning operations. The road must be posted at appropriate distances from the sale area to warn of logging activity and truck traffic. Signs must be removed when harvest operations are suspended or completed. The Purchaser will provide these signs.

7 - Other Conditions

7.5 - Loss

7.5.1 - Deteriorating timber (7/09)

The sale area has received damage from the Eastern Larch Beetle, which has caused a minor amount of tamarack mortality. The Purchaser should harvest the wood as soon as possible. The Department of Natural Resources is held free of responsibility of any further damage or deterioration due to delay in harvesting. The majority of the tamarack mortality is along the Chalk Hills Road and the edges of the payment units.



TIMBER SALE MAP

This information provided by authority of Part 525, 1994 PA 451, as amended.

Sale Number	Year
33-031	16

Forest Management Unit	County	Mapped By	Date	Page	of
Escanaba Management Unit	Menominee County	Beaudou	6/20/2016	1	1
Township	Range	Section(s) and Subdivision(s)	Scale		
36N	28W	Sec 14 - NWNW, SWNW, SENW, NWNE, NENW & NENE	1:15,840		

Cover Type				Density			
A = Aspen	H = Hemlock	N = Marsh	U = Upland Brush	0 = Non Stocked	5 = Pole Timber Medium		
B = Paper Birch	J = Jack Pine	O = Oak	UM = Upland Mixed	1 = Seedling Sapling Poor	6 = Pole Timber Well		
C = Cedar	L = Lowland Brush	P = Lowland Poplar	V = Bog or Marsh	2 = Seedling Sapling Medium	7 = Saw Timber Poor		
D = Tread Bog	LM = Lowland Mixed	Q = Mixed Swamp Conifer	W = White Pine	3 = Seedling Sapling Well	8 = Saw Timber Medium		
E = Swamp Hdwoods	M = Mpl, Bch, Brch	R = Red Pine	X = Non Stocked	4 = Pole Timber Poor	9 = Saw Timber Well		
F = Spruce Fir	MC = Mixed Conifer	S = Black Spruce	Z = Water				
G = Grass	MD = Mixed Deciduous	T = Tamarack					

PU	Acres
1	26.5
2	20.3
3	25.8

10

Porky's 2 ELB
Compartment 17
72.6 Acres

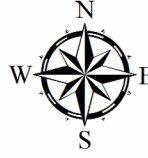

Legend

- Against State (Red)
- Private Line (Blue)
- Section Corners
- 14 Section Number
- Paved Roads
- ≡ Poor Dirt Roads
- Streams
- ① Payment Unit
- State Land Boundary

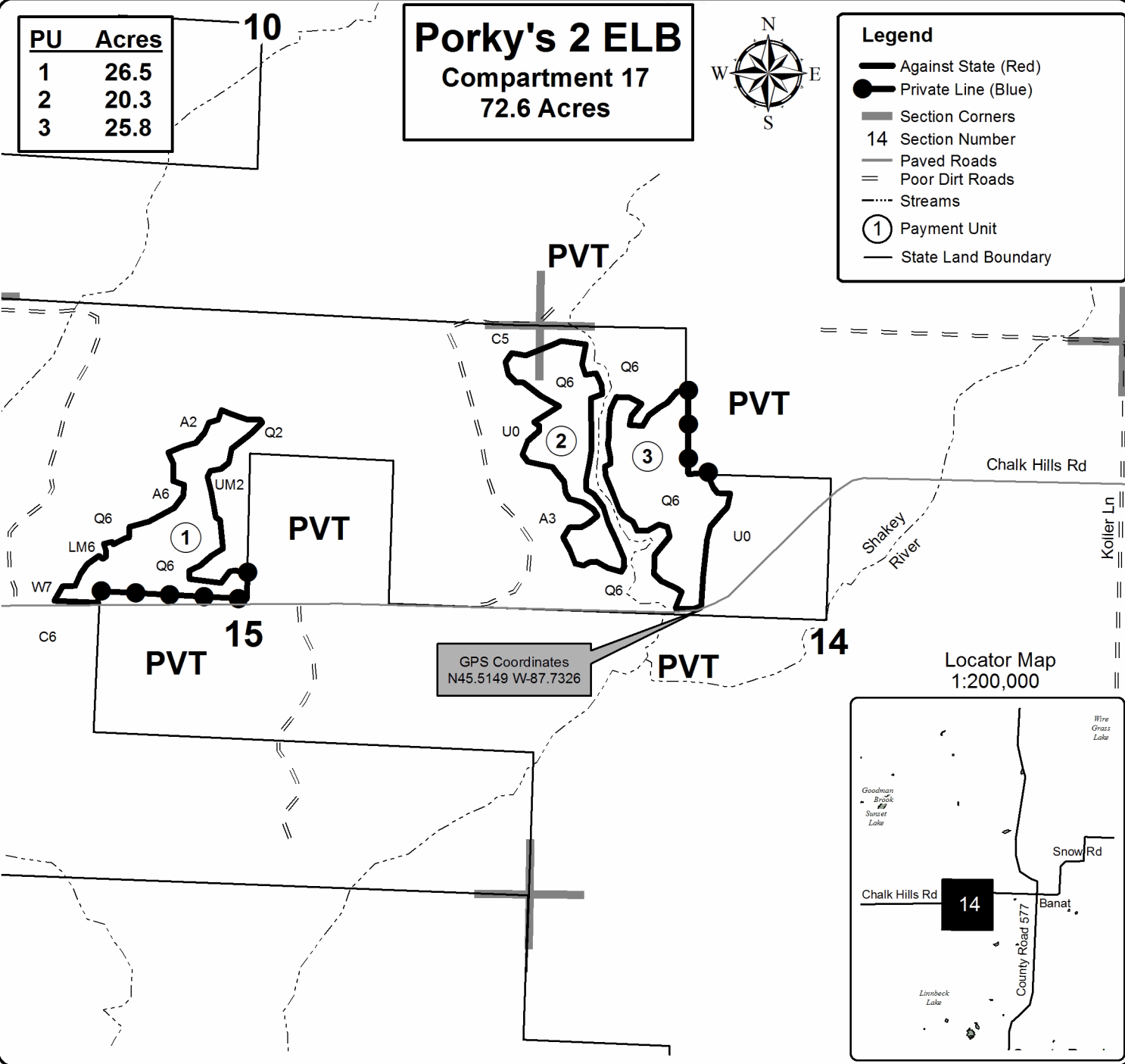

GPS Coordinates
 N45.5149 W-87.7326

Locator Map
 1:200,000

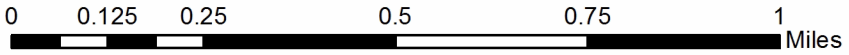
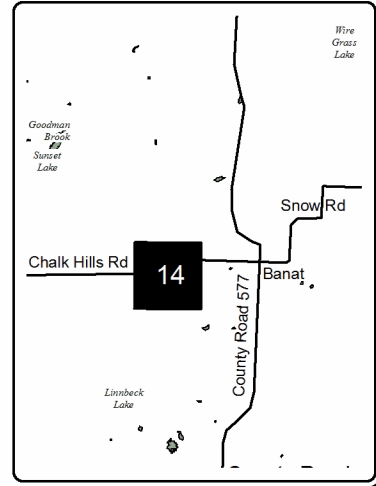

FORM

34 CENTRAL PATCHES (33-005-16)

; Menominee COUNTY

In response to the notice of sale to be held 3:00 p.m. (local time) on October 4, 2016, I am hereby submitting my sealed bid (firm offer) for the following forest products to be cut. Bids for individual species must be at or above the advertised price. All non-responsive bid forms may be rejected.

<u>PRODUCTS & SPECIES</u>	<u>ESTIMATED VOLUME*</u>	<u>ADVERTISED PRICE</u>	<u>BID PRICE</u>
Sawtimber			
Basswood	1.00 MBF	\$ 255.00/MBF	\$ _____
Beech	1.80 MBF	\$ 82.00/MBF	\$ _____
Black Ash	0.60 MBF	\$ 157.00/MBF	\$ _____
Green Ash	1.40 MBF	\$ 157.00/MBF	\$ _____
Paper Birch	1.70 MBF	\$ 128.00/MBF	\$ _____
Red Maple	5.20 MBF	\$ 277.00/MBF	\$ _____
Sugar Maple	3.40 MBF	\$ 578.00/MBF	\$ _____
White Ash	1.50 MBF	\$ 111.00/MBF	\$ _____
Yellow Birch	1.00 MBF	\$ 262.00/MBF	\$ _____
Pulpwood			
Balsam Fir	265.00 Cords	\$ 35.10/Cord	\$ _____
Mixed Hardwood	625.00 Cords	\$ 41.80/Cord	\$ _____
Mixed Spruce	148.00 Cords	\$ 29.75/Cord	\$ _____
N. White Cedar	27.00 Cords	\$ 36.55/Cord	\$ _____
Paper Birch	26.00 Cords	\$ 39.20/Cord	\$ _____
Quaking Aspen	334.00 Cords	\$ 43.05/Cord	\$ _____
Red Pine	111.00 Cords	\$ 63.20/Cord	\$ _____
White Pine	487.00 Cords	\$ 32.90/Cord	\$ _____

*The volumes are statistically estimated within plus (+) or minus (-) 10.32 percent. These estimated volumes are final and not subject to adjustment. Prospective bidders are urged to examine this timber and to make their own estimates of quantity and quality.

I understand that any or all bids may be rejected. All bids must be signed and all bid items must be bid or the bid form may be rejected. I also understand that consideration and awarding a contract will be based upon my past performance and ability to complete the contract based upon equipment and staffing subject to my control.

FEDERAL ID: _____ or SOCIAL SECURITY NUMBER: _____

Company or individual bidding: _____

Company representative's name: _____

Address: _____

City: _____ State: _____ Zip: _____

IF AVAILABLE, PLEASE PLACE THE PERSONALIZED LABEL FROM YOUR PROSPECTUS IN THE ABOVE BOX.

Individual or company representative's signature: _____ Date: _____

Phone number : _____ Email (optional): _____

THE WINNING BIDDER MUST COMPLETE THE VERIFICATION OF WORKER'S DISABILITY COMPENSATION ACT COMPLIANCE (ON REVERSE SIDE IF DOUBLE SIDED) WITHIN 21 DAYS OF SALE AWARD DATE



FOR DEPARTMENT USE ONLY
Sale Number (XX – XXX – XX – XX)
Forest Management Unit:

TIMBER SALE VERIFICATION OF WORKER'S DISABILITY COMPENSATION ACT COMPLIANCE

*As required by Act 317, P.A. 1969 (Worker's Compensation) and
Part 5 of Act 451 of 1994, as amended.*

VERIFICATION OF WORKER'S DISABILITY COMPENSATION ACT COMPLIANCE

- This verification must be completed and submitted within 21 days of contract award and prior to the issuance of the timber sale contract.
- In addition, if boxes 2B or 2C are checked, then Notice of Exclusion or Certificate of Insurance must be submitted within twenty-one (21) days of the contract award and prior to the issuance of the timber sale contract.
- All information must be typed or printed except for written signatures.

Please Check Appropriate Categories:

1. My business is organized as (you **must** check one of the boxes below):
 - A. Sole Proprietorship (individual)
 - B. Partnership
 - C. Corporation

2. You **must** check one of the boxes below:
 - A. I certify my business is a sole proprietorship and it has no employees but the sole proprietor. I am not subject to the Worker's Compensation Laws.
 - B. I certify my business has satisfied its obligation to the Worker's Compensation Act through the use of an approved Notice of Exclusion (BWC-337, Rev. 5/96). I will provide a copy of the Notice of Exclusion within 21 days of the contract award. (For questions or a copy of the BWC-337, please call the Worker's Compensation Bureau at 517-322-1195).
 - C. I certify my business has a Worker's Compensation Policy. I will provide an original Certificate of Insurance within twenty-one (21) days of the contract award.

3. If you have checked item 2(A) or 2(B), you **must** indicate the number of **both** full-time and part-time employees, other than yourself, including family members and active partners (if none, you must enter "0").

_____ Full-time Employees

_____ Part-time Employees

Name of Business		Federal ID (or) Social Security No.	
Address		Telephone ()	
City	State	ZIP	

I hereby certify that the above information is true and correct. I agree to notify the Michigan DNR of any changes that occur in factors affecting my coverage during any of my present and future operations.

Signature of Owner or Authorized Representative

Title

Date

Please complete the "SEALED BID" information on the next page

Marsh Road SBW (33-029-16)
 ; Menominee COUNTY

In response to the notice of sale to be held 3:00 p.m. (local time) on October 4, 2016, I am hereby submitting my sealed bid (firm offer) for the following forest products to be cut. Bids for individual species must be at or above the advertised price. All non-responsive bid forms may be rejected.

<u>PRODUCTS & SPECIES</u>	<u>ESTIMATED VOLUME*</u>	<u>ADVERTISED PRICE</u>	<u>BID PRICE</u>
Sawtimber			
Basswood	0.80 MBF	\$ 255.00/MBF	\$ _____
Beech	8.60 MBF	\$ 82.00/MBF	\$ _____
Paper Birch	0.50 MBF	\$ 102.00/MBF	\$ _____
Red Maple	6.20 MBF	\$ 277.00/MBF	\$ _____
Sugar Maple	26.70 MBF	\$ 578.00/MBF	\$ _____
White Pine	5.40 MBF	\$ 85.00/MBF	\$ _____
Yellow Birch	0.50 MBF	\$ 102.00/MBF	\$ _____
Pulpwood			
Balsam Fir	126.00 Cords	\$ 35.10/Cord	\$ _____
Hemlock	4.00 Cords	\$ 17.00/Cord	\$ _____
Mixed Hardwood	655.00 Cords	\$ 41.80/Cord	\$ _____
N. White Cedar	126.00 Cords	\$ 36.55/Cord	\$ _____
Quaking Aspen	149.00 Cords	\$ 43.05/Cord	\$ _____
Red Pine	3.00 Cords	\$ 63.20/Cord	\$ _____
Tamarack	3.00 Cords	\$ 20.10/Cord	\$ _____
White Pine	5.00 Cords	\$ 32.90/Cord	\$ _____

*The volumes are statistically estimated within plus (+) or minus (-) 11.68 percent. These estimated volumes are final and not subject to adjustment. Prospective bidders are urged to examine this timber and to make their own estimates of quantity and quality.

I understand that any or all bids may be rejected. All bids must be signed and all bid items must be bid or the bid form may be rejected. I also understand that consideration and awarding a contract will be based upon my past performance and ability to complete the contract based upon equipment and staffing subject to my control.

FEDERAL ID: _____ or SOCIAL SECURITY NUMBER: _____

Company or individual bidding: _____

Company representative's name: _____

Address: _____

City: _____ State: _____ Zip: _____

IF AVAILABLE, PLEASE PLACE THE PERSONALIZED LABEL FROM YOUR PROSPECTUS IN THE ABOVE BOX.

Individual or company representative's signature: _____ Date: _____

Phone number : _____ Email (optional): _____

THE WINNING BIDDER MUST COMPLETE THE VERIFICATION OF WORKER'S DISABILITY COMPENSATION ACT COMPLIANCE (ON REVERSE SIDE IF DOUBLE SIDED) WITHIN 21 DAYS OF SALE AWARD DATE



FOR DEPARTMENT USE ONLY
Sale Number (XX - XXX - XX - XX)
Forest Management Unit:

TIMBER SALE VERIFICATION OF WORKER'S DISABILITY COMPENSATION ACT COMPLIANCE

*As required by Act 317, P.A. 1969 (Worker's Compensation) and
Part 5 of Act 451 of 1994, as amended.*

VERIFICATION OF WORKER'S DISABILITY COMPENSATION ACT COMPLIANCE

- This verification must be completed and submitted within 21 days of contract award and prior to the issuance of the timber sale contract.
- In addition, if boxes 2B or 2C are checked, then Notice of Exclusion or Certificate of Insurance must be submitted within twenty-one (21) days of the contract award and prior to the issuance of the timber sale contract.
- All information must be typed or printed except for written signatures.

Please Check Appropriate Categories:

1. My business is organized as (you **must** check one of the boxes below):
 - A. Sole Proprietorship (individual)
 - B. Partnership
 - C. Corporation
2. You **must** check one of the boxes below:
 - A. I certify my business is a sole proprietorship and it has no employees but the sole proprietor. I am not subject to the Worker's Compensation Laws.
 - B. I certify my business has satisfied its obligation to the Worker's Compensation Act through the use of an approved Notice of Exclusion (BWC-337, Rev. 5/96). I will provide a copy of the Notice of Exclusion within 21 days of the contract award. (For questions or a copy of the BWC-337, please call the Worker's Compensation Bureau at 517-322-1195).
 - C. I certify my business has a Worker's Compensation Policy. I will provide an original Certificate of Insurance within twenty-one (21) days of the contract award.
3. If you have checked item 2(A) or 2(B), you **must** indicate the number of **both** full-time and part-time employees, other than yourself, including family members and active partners (if none, you must enter "0").

_____ Full-time Employees

_____ Part-time Employees

Name of Business		Federal ID (or) Social Security No.	
Address		Telephone ()	
City	State	ZIP	

I hereby certify that the above information is true and correct. I agree to notify the Michigan DNR of any changes that occur in factors affecting my coverage during any of my present and future operations.

Signature of Owner or Authorized Representative

Title

Date

Please complete the "SEALED BID" information on the next page

Ski Trail Pine (33-030-16)
 ; Menominee COUNTY

In response to the notice of sale to be held 3:00 p.m. (local time) on October 4, 2016, I am hereby submitting my sealed bid (firm offer) for the following forest products to be cut. Bids for individual species must be at or above the advertised price. All non-responsive bid forms may be rejected.

<u>PRODUCTS & SPECIES</u>	<u>ESTIMATED VOLUME*</u>	<u>ADVERTISED PRICE</u>	<u>BID PRICE</u>
Sawtimber			
White Pine	148.30 MBF	\$ 85.00/MBF	\$ _____
Pulpwood			
Balsam Fir	67.00 Cords	\$ 35.10/Cord	\$ _____
Hemlock	16.00 Cords	\$ 17.00/Cord	\$ _____
Jack Pine	3.00 Cords	\$ 55.10/Cord	\$ _____
Mixed Aspen	261.00 Cords	\$ 43.05/Cord	\$ _____
Mixed Hardwood	593.00 Cords	\$ 41.80/Cord	\$ _____
Mixed Spruce	292.00 Cords	\$ 29.75/Cord	\$ _____
N. White Cedar	111.00 Cords	\$ 36.55/Cord	\$ _____
Red Pine	3,675.00 Cords	\$ 63.20/Cord	\$ _____
Tamarack	70.00 Cords	\$ 20.10/Cord	\$ _____
White Pine	728.00 Cords	\$ 32.90/Cord	\$ _____

*The volumes are statistically estimated within plus (+) or minus (-) 9.48 percent. These estimated volumes are final and not subject to adjustment. Prospective bidders are urged to examine this timber and to make their own estimates of quantity and quality.

I understand that any or all bids may be rejected. All bids must be signed and all bid items must be bid or the bid form may be rejected. I also understand that consideration and awarding a contract will be based upon my past performance and ability to complete the contract based upon equipment and staffing subject to my control.

FEDERAL ID: _____ or SOCIAL SECURITY NUMBER: _____

Company or individual bidding: _____

Company representative's name: _____

Address: _____

City: _____ State: _____ Zip: _____

IF AVAILABLE, PLEASE PLACE THE PERSONALIZED LABEL FROM YOUR PROSPECTUS IN THE ABOVE BOX.

Individual or company representative's signature: _____ Date: _____

Phone number : _____ Email (optional): _____

THE WINNING BIDDER MUST COMPLETE THE VERIFICATION OF WORKER'S DISABILITY COMPENSATION ACT COMPLIANCE (ON REVERSE SIDE IF DOUBLE SIDED) WITHIN 21 DAYS OF SALE AWARD DATE



FOR DEPARTMENT USE ONLY
Sale Number (XX - XXX - XX - XX)
Forest Management Unit:

TIMBER SALE VERIFICATION OF WORKER'S DISABILITY COMPENSATION ACT COMPLIANCE

*As required by Act 317, P.A. 1969 (Worker's Compensation) and
Part 5 of Act 451 of 1994, as amended.*

VERIFICATION OF WORKER'S DISABILITY COMPENSATION ACT COMPLIANCE

- This verification must be completed and submitted within 21 days of contract award and prior to the issuance of the timber sale contract.
- In addition, if boxes 2B or 2C are checked, then Notice of Exclusion or Certificate of Insurance must be submitted within twenty-one (21) days of the contract award and prior to the issuance of the timber sale contract.
- All information must be typed or printed except for written signatures.

Please Check Appropriate Categories:

1. My business is organized as (you **must** check one of the boxes below):
 - A. Sole Proprietorship (individual)
 - B. Partnership
 - C. Corporation

2. You **must** check one of the boxes below:
 - A. I certify my business is a sole proprietorship and it has no employees but the sole proprietor. I am not subject to the Worker's Compensation Laws.
 - B. I certify my business has satisfied its obligation to the Worker's Compensation Act through the use of an approved Notice of Exclusion (BWC-337, Rev. 5/96). I will provide a copy of the Notice of Exclusion within 21 days of the contract award. (For questions or a copy of the BWC-337, please call the Worker's Compensation Bureau at 517-322-1195).
 - C. I certify my business has a Worker's Compensation Policy. I will provide an original Certificate of Insurance within twenty-one (21) days of the contract award.

3. If you have checked item 2(A) or 2(B), you **must** indicate the number of **both** full-time and part-time employees, other than yourself, including family members and active partners (if none, you must enter "0").

_____ Full-time Employees

_____ Part-time Employees

Name of Business		Federal ID (or) Social Security No.	
Address		Telephone ()	
City	State	ZIP	

I hereby certify that the above information is true and correct. I agree to notify the Michigan DNR of any changes that occur in factors affecting my coverage during any of my present and future operations.

Signature of Owner or Authorized Representative

Title

Date

Please complete the "SEALED BID" information on the next page

FORM

ORANGE HARNESS (33-007-16)

; Menominee COUNTY

In response to the notice of sale to be held 3:00 p.m. (local time) on October 4, 2016, I am hereby submitting my sealed bid (firm offer) for the following forest products to be cut. Bids for individual species must be at or above the advertised price. All non-responsive bid forms may be rejected.

<u>PRODUCTS & SPECIES</u>	<u>ESTIMATED VOLUME*</u>	<u>ADVERTISED PRICE</u>	<u>BID PRICE</u>
Sawtimber			
Green Ash	13.80 MBF	\$ 77.00/MBF	\$ _____
Red Maple	35.10 MBF	\$ 277.00/MBF	\$ _____
Sugar Maple	3.50 MBF	\$ 578.00/MBF	\$ _____
Pulpwood			
Balsam Fir	134.00 Cords	\$ 35.10/Cord	\$ _____
Mixed Hardwood	924.00 Cords	\$ 41.80/Cord	\$ _____
Mixed Spruce	106.00 Cords	\$ 29.75/Cord	\$ _____
Quaking Aspen	83.00 Cords	\$ 43.05/Cord	\$ _____
Tamarack	2.00 Cords	\$ 20.10/Cord	\$ _____
White Pine	200.00 Cords	\$ 32.90/Cord	\$ _____

*The volumes are statistically estimated within plus (+) or minus (-) 10.92 percent. These estimated volumes are final and not subject to adjustment. Prospective bidders are urged to examine this timber and to make their own estimates of quantity and quality.

I understand that any or all bids may be rejected. All bids must be signed and all bid items must be bid or the bid form may be rejected. I also understand that consideration and awarding a contract will be based upon my past performance and ability to complete the contract based upon equipment and staffing subject to my control.

FEDERAL ID: ____ - ____ - ____ or SOCIAL SECURITY NUMBER: ____ - ____ - ____

Company or individual bidding: _____

Company representative's name: _____

Address: _____

City: _____ State: _____ Zip: _____

IF AVAILABLE, PLEASE PLACE THE PERSONALIZED LABEL FROM YOUR PROSPECTUS IN THE ABOVE BOX.

Individual or company representative's signature: _____ Date: _____

Phone number : _____ Email (optional): _____

THE WINNING BIDDER MUST COMPLETE THE VERIFICATION OF WORKER'S DISABILITY COMPENSATION ACT COMPLIANCE (ON REVERSE SIDE IF DOUBLE SIDED) WITHIN 21 DAYS OF SALE AWARD DATE



FOR DEPARTMENT USE ONLY
Sale Number (XX - XXX - XX - XX)
Forest Management Unit:

TIMBER SALE VERIFICATION OF WORKER'S DISABILITY COMPENSATION ACT COMPLIANCE

*As required by Act 317, P.A. 1969 (Worker's Compensation) and
Part 5 of Act 451 of 1994, as amended.*

VERIFICATION OF WORKER'S DISABILITY COMPENSATION ACT COMPLIANCE

- This verification must be completed and submitted within 21 days of contract award and prior to the issuance of the timber sale contract.
- In addition, if boxes 2B or 2C are checked, then Notice of Exclusion or Certificate of Insurance must be submitted within twenty-one (21) days of the contract award and prior to the issuance of the timber sale contract.
- All information must be typed or printed except for written signatures.

Please Check Appropriate Categories:

1. My business is organized as (you **must** check one of the boxes below):
 - A. Sole Proprietorship (individual)
 - B. Partnership
 - C. Corporation

2. You **must** check one of the boxes below:
 - A. I certify my business is a sole proprietorship and it has no employees but the sole proprietor. I am not subject to the Worker's Compensation Laws.
 - B. I certify my business has satisfied its obligation to the Worker's Compensation Act through the use of an approved Notice of Exclusion (BWC-337, Rev. 5/96). I will provide a copy of the Notice of Exclusion within 21 days of the contract award. (For questions or a copy of the BWC-337, please call the Worker's Compensation Bureau at 517-322-1195).
 - C. I certify my business has a Worker's Compensation Policy. I will provide an original Certificate of Insurance within twenty-one (21) days of the contract award.

3. If you have checked item 2(A) or 2(B), you **must** indicate the number of **both** full-time and part-time employees, other than yourself, including family members and active partners (if none, you must enter "0").

_____ Full-time Employees

_____ Part-time Employees

Name of Business		Federal ID (or) Social Security No.	
Address		Telephone ()	
City	State	ZIP	

I hereby certify that the above information is true and correct. I agree to notify the Michigan DNR of any changes that occur in factors affecting my coverage during any of my present and future operations.

Signature of Owner or Authorized Representative

Title

Date

Please complete the "SEALED BID" information on the next page

Porky's 2 ELB (33-031-16)
 ; Menominee COUNTY

In response to the notice of sale to be held 3:00 p.m. (local time) on October 4, 2016, I am hereby submitting my sealed bid (firm offer) for the following forest products to be cut. Bids for individual species must be at or above the advertised price. All non-responsive bid forms may be rejected.

<u>PRODUCTS & SPECIES</u>	<u>ESTIMATED VOLUME*</u>	<u>ADVERTISED PRICE</u>	<u>BID PRICE</u>
Sawtimber			
White Pine	9.30 MBF	\$ 85.00/MBF	\$ _____
Pulpwood			
Black Spruce	604.00 Cords	\$ 29.75/Cord	\$ _____
Mixed Hardwood	126.00 Cords	\$ 41.80/Cord	\$ _____
N. White Cedar	978.00 Cords	\$ 36.55/Cord	\$ _____
Tamarack	406.00 Cords	\$ 20.10/Cord	\$ _____
White Pine	8.00 Cords	\$ 32.90/Cord	\$ _____

*The volumes are statistically estimated within plus (+) or minus (-) 9.68 percent. These estimated volumes are final and not subject to adjustment. Prospective bidders are urged to examine this timber and to make their own estimates of quantity and quality.

I understand that any or all bids may be rejected. All bids must be signed and all bid items must be bid or the bid form may be rejected. I also understand that consideration and awarding a contract will be based upon my past performance and ability to complete the contract based upon equipment and staffing subject to my control.

FEDERAL ID: ____ - ____ - ____ or SOCIAL SECURITY NUMBER: ____ - ____ - ____

Company or individual bidding: _____

Company representative's name: _____

Address: _____

City: _____ State: _____ Zip: _____

IF AVAILABLE, PLEASE PLACE THE PERSONALIZED LABEL FROM YOUR PROSPECTUS IN THE ABOVE BOX.

Individual or company representative's signature: _____ Date: _____

Phone number : _____ Email (optional): _____

THE WINNING BIDDER MUST COMPLETE THE VERIFICATION OF WORKER'S DISABILITY COMPENSATION ACT COMPLIANCE (ON REVERSE SIDE IF DOUBLE SIDED) WITHIN 21 DAYS OF SALE AWARD DATE



FOR DEPARTMENT USE ONLY	
Sale Number (XX - XXX - XX - XX)	
Forest Management Unit:	

TIMBER SALE VERIFICATION OF WORKER'S DISABILITY COMPENSATION ACT COMPLIANCE

As required by Act 317, P.A. 1969 (Worker's Compensation) and
Part 5 of Act 451 of 1994, as amended.

VERIFICATION OF WORKER'S DISABILITY COMPENSATION ACT COMPLIANCE

- This verification must be completed and submitted within 21 days of contract award and prior to the issuance of the timber sale contract.
- In addition, if boxes 2B or 2C are checked, then Notice of Exclusion or Certificate of Insurance must be submitted within twenty-one (21) days of the contract award and prior to the issuance of the timber sale contract.
- All information must be typed or printed except for written signatures.

Please Check Appropriate Categories:

1. My business is organized as (you **must** check one of the boxes below):
 - A. Sole Proprietorship (individual)
 - B. Partnership
 - C. Corporation
2. You **must** check one of the boxes below:
 - A. I certify my business is a sole proprietorship and it has no employees but the sole proprietor. I am not subject to the Worker's Compensation Laws.
 - B. I certify my business has satisfied its obligation to the Worker's Compensation Act through the use of an approved Notice of Exclusion (BWC-337, Rev. 5/96). I will provide a copy of the Notice of Exclusion within 21 days of the contract award. (For questions or a copy of the BWC-337, please call the Worker's Compensation Bureau at 517-322-1195).
 - C. I certify my business has a Worker's Compensation Policy. I will provide an original Certificate of Insurance within twenty-one (21) days of the contract award.
3. If you have checked item 2(A) or 2(B), you **must** indicate the number of **both** full-time and part-time employees, other than yourself, including family members and active partners (if none, you must enter "0").

_____ Full-time Employees

_____ Part-time Employees

Name of Business		Federal ID (or) Social Security No.	
Address		Telephone ()	
City	State	ZIP	

I hereby certify that the above information is true and correct. I agree to notify the Michigan DNR of any changes that occur in factors affecting my coverage during any of my present and future operations.

Signature of Owner or Authorized Representative

Title

Date

Please complete the "SEALED BID" information on the next page