



**DEPARTMENT OF NATURAL RESOURCES
STATE OF MICHIGAN**

TIMBER SALE PROSPECTUS #5819

SCHEDULED SALE DATE AND TIME: 10:00 a.m. (local time) on June 13, 2017.

LOCATION: ATLANTA MGMT UNIT, 13501 M-33, ATLANTA, MI 49709.

PROSPECTUS NOTE: The bidder is advised to inspect the sale area and review the location, estimated volumes, operating costs and contract terms of proposed sales. Please be aware that some landowners may request 60 days or more notice for access across their land.

Notice is hereby given that bids will be received by the Unit Manager, ATLANTA MANAGEMENT UNIT, for certain timber on the following described lands:

Lost Radio SBW (54-027-16)

Presque Isle County, Advertised Price \$52,630.00, 117.2 Acres, Aspen, Spruce/Fir/Tamarack.

SALE NOTE: A recreation site such as a trail, pathway, or campground is within the sale area or the vicinity. Certain restrictions/specifications may be applicable including time restrictions.

Huffy Puffy Plott Pine (54-038-16)

Presque Isle County, Advertised Price \$116,945.80, 138.3 Acres, Aspen, Red Pine.

SALE NOTE: To facilitate replanting operations, chipping of tops and 6-inch stump height(s) is required in each payment unit. Each payment unit borders privately owned land(s) on one or more sides. Exercise caution along these interfaces and protect the integrity of haul routes/roads used during operations. Recreational trails/routes are present within the sale area(s) and will need to be protected during operations as well.

A recreation site such as a trail, pathway, or campground is within the sale area or the vicinity. Certain restrictions/specifications may be applicable including time restrictions.

Nauten My Backyard (54-039-16)

Presque Isle County, Advertised Price \$110,719.55, 126.1 Acres, Aspen, Red Oak.

SALE NOTE: Recreational trails/routes are present within the sale area(s) and will need to be protected during operations. Payment Units 2, 3 & 4 have seasonal operating restrictions. The best access into PU1 is through a gated private forest rd. If this access is considered, the producer will need to contact the landowner(s) to gain permission(s). Red oak was of average to marginal quality and displayed "hybrid" characteristics in some areas.

A recreation site such as a trail, pathway, or campground is within the sale area or the vicinity. Certain restrictions/specifications may be applicable including time restrictions.

BID INSTRUCTIONS (VER. 09/02/2016):

1. Scheduled Bid Location, Date, and Time (2/11)

Bids must be received by the Unit Manager, ATLANTA OFFICE, 13501 M-33, ATLANTA, MI 49709, no later than 10:00 a.m. (local time) on June 13, 2017. For further information concerning this sale, contact Cody Stevens at 989-785-4251 extension 5240.

2. Bidder's Qualifications (5/16)

Purchaser shall obtain workers compensation insurance to cover claims under Michigan's Worker's Disability Compensation Act of 1969 or similar employee benefit act of any other state applicable to an employee. If all or part of a timber sale was prepared by a private contractor, the contractor and that contractor's company are not permitted to bid on the timber sale contract. Bids will not be accepted from individuals or companies appearing on the DNR/FRD No-Bid List. This list contains the names of purchasers who previously failed to execute a contract within 21-days or who have a history of poor performance.

3. Preparation of Sealed Bids (5/16)

Bid Forms may be completed online thru Michigan DNR Timber Sale Online Bidding (OLB) at www.michigan.gov/timberbidding or by completing the hardcopy Bid Form found in the Timber Sale Prospectus. Hardcopy Bid Forms shall be manually signed in ink. Registration in OLB is considered your 'signature' for all bids submitted thru that system. Bid prices must be entered for each species and product in the Bid Price column for all material subject to bidding and all fill-in blanks must be completed. If erasures or other changes appear on the hardcopy Bid Form, each erasure or change must be initialed by the person signing the bid.

4. Submission of Sealed Bids (5/16)

Bid forms may be obtained from the Unit Manager or thru OLB. Bids may be submitted hardcopy or thru OLB. All hardcopy bids must be submitted on the bid form and in an envelope clearly identified as described in this section. NOTE: Only one bid form per bid envelope. Sealed bids must be submitted to the Unit office designated in the prospectus and must be submitted at or prior to the time established in the prospectus. The envelope should show on the outside (a) the sale name or number and (b) the date and time of bid opening, as shown in the prospectus. Bids received after the time specified in the sale prospectus are late bids and will be rejected.

It is possible for a bidder to submit multiple bids on a single sale. For example, a bid may be submitted hardcopy and a bid may be submitted thru OLB. Or, two bidders from the same company could both submit bids on the same sale. If this were to happen, the State would accept all bids received and award the contract accordingly. All bidding and contractual requirements would apply to all bids received.

5. Public Opening of Sealed Bids (7/16)

If conditions permit, the sealed bids will be publicly opened and posted at the time and place set in the prospectus.

If a bidder, present at a bid opening, has submitted bids on more than one sale, that bidder may withdraw their unopened bid envelopes or announce the withdrawal of their online bid after being declared the successful bidder on one sale.

6. Award of Contract (1/11)

Award of the contract will be made to the Bidder whose bid, conforming to the prospectus, is most advantageous to the State of Michigan on the basis of total value at rates bid for the estimated quantities. The State reserves the right to reject any bid or waive any minor irregularity in bids received. A written award mailed (or otherwise furnished) to the successful Bidder shall be deemed to result in a binding contract without further action by either party.

7. Down Payment (1/11)

The Bidder to whom award is made must make a down payment within 21 days of the sale award. The amount of the down payment will be calculated as shown in the Bond and Payment Schedule of this prospectus. Only cash may be used to meet this requirement.

8. Performance Security (1/11)

As guarantee of faithful performance, a cash bond, certificate of deposit, surety bond or irrevocable letter of credit (LOC) is required within 21 days of the sale award. The amount of the performance security is shown in the Bond and

Payment Schedule of this prospectus. If an LOC or surety is used, the coverage must extend for at least 6 months beyond the contract expiration.

9. Timber Sale Contract (9/14)

Additional conditions and requirements common to all timber sales are listed on the timber sale contract (R4031) and are available on line at www.michigan.gov/timber. Contact the Unit Manager for additional information or a sample contract. Within 21 days of the date of the award letter, the bidder must sign the contract and provide the required down payment, performance security, and verification of worker's disability compensation. The down payment and performance security shall be in accordance with the provisions of the timber sale contract, in the sums stated in this prospectus. If these actions are not taken, then the Bidder, the Bidder's corporation, and the corporation's principals may not be permitted to bid on State timber sales for a period of 1 year. In addition, the Bidder certifies that if awarded this contract, the Bidder will complete the timber sale contract in accordance with its terms and any modifications thereof including requirements to purchase, cut, and remove the included timber by the expiration date.

10. Disclaimer of Estimates and Bidder's Warranty of Inspection (7/16)

Before submitting this bid, the Bidder is advised and cautioned to inspect the sale area, review the requirements of the sale contract, and take other steps as may be reasonably necessary to ascertain the location, estimated volumes, construction estimates, and operating costs of the proposed sale. Failure to do so will not relieve the Bidder from responsibility for completing the contract.

The Bidder warrants that this bid is submitted solely on the basis of the Bidder's examination and inspection of the quality and quantity of the timber offered for sale and the Bidder's opinion of the value thereof and the costs of recovery. No reliance should be placed on the State of Michigan's estimates of timber quality, quantity or costs of recovery. Bidder further acknowledges that the State of Michigan: (i) expressly disclaims any warranty of fitness of timber for any purpose; (ii) offers this timber as is without any warranty of quality (merchantability) or quantity and (iii) expressly disclaims any warranty as to the quantity or quality of timber sold.

11. Certification and Chain-of-Custody (10/14)

Unless otherwise indicated in the contract under section 7 – Other Conditions of the Sale Specific Conditions & Requirements, the area encompassed by this timber sale is certified to the standards of the Forest Stewardship Council (FSC) - Certificate #SCS-FM/COC-00090N and the Sustainable Forestry Initiative (SFI) - Certificate # NSF-SFIS-5Y031-SF5. Forest products from this sale may be delivered to the mill as "FSC 100% and / or SFI certified" as long as the contractor hauling the forest products is chain-of-custody (COC) certified or covered under a COC certificate from the destination mill. The purchaser is responsible for maintaining COC after leaving the sale area.

12. Good Neighbor Authority (GNA) Requirements (7/16)

If the name of this timber sales contains the acronym GNA, it is authorized by the Good Neighbor Authority (GNA) and covered by various agreements between the U.S. Forest Service and the State. The timber sale occurs on federal land and the following conditions apply:

GNA contracts on US Forest Service land will not be awarded to purchasers on the Federal list of excluded parties. The System for Award Management (SAM) will be checked for active excluded parties prior to award of contract. In addition, the Bidder to whom award is made must complete an Assurance Regarding Felony Conviction or Tax Delinquent Status for Corporate Applicants (AD-3031).

13. Good Neighbor Authority (GNA) Requirements, con't (9/16)

Bidder certifies, by signing this bid form, that to the best of Bidder's knowledge that the following representations are accurate and complete.

- a. That the Bidder and its principals are not presently debarred, suspended, proposed for debarment, declared ineligible, or voluntary excluded from timber sales (covered transactions) by any Federal department or agency.
- b. That the Bidder and its principals have not within a 3-year period preceding this bid been convicted of or had a civil judgment rendered against them for commission of fraud or a criminal offense in connection with obtaining, attempting to obtain, or performing a public (Federal, State, or local) transaction or contract under a public transaction; violation of Federal or State antitrust statutes or commission of embezzlement, theft, forgery, bribery, falsification or destruction of records, making false statements, or receiving stolen property.

c. That the Bidder and its principals are not presently indicted for or otherwise criminally or civilly charged by a governmental entity (Federal, State, or local) with commission of any of the offenses enumerated in paragraph b of this certification.

d. That the Bidder and its principals have not within a 3-year period preceding this bid had one or more public transactions (Federal, State, or local) terminated for breach or default of a timber or forest product contract.

Bidders that cannot certify this requirement, in whole or in part, shall submit an explanation with their bid.

KEITH CREAGH

Director

TIMBER SALE INFORMATION

Lost Radio SBW (54-027-16)

Presque Isle County (Advertised Price \$52,630.00)

SALE NOTE: A recreation site such as a trail, pathway, or campground is within the sale area or the vicinity. Certain restrictions/specifications may be applicable including time restrictions.

A timber sale contract for this lump sum, sealed bid timber sale will be awarded to the responsible bidder offering the highest sealed bid price. Bids must be at or above the following advertised price for each species:

<u>PRODUCTS & SPECIES</u>	<u>ESTIMATED UNITS*</u>		<u>ADVERTISED PRICE</u>
Sawtimber			
Mixed Aspen	21.60	MBF	\$ 73.00 / MBF
Mixed Oak	3.30	MBF	\$ 118.00 / MBF
Red Maple	9.00	MBF	\$ 118.00 / MBF
Pulpwood			
Balsam Fir	475.00	Cords	\$ 24.00 / Cord
Mixed Aspen	914.00	Cords	\$ 18.60 / Cord
Mixed Hardwood	496.00	Cords	\$ 17.65 / Cord
Mixed Oak	5.00	Cords	\$ 18.40 / Cord
Mixed Spruce	165.00	Cords	\$ 34.00 / Cord
N. White Cedar	355.00	Cords	\$ 19.00 / Cord

* The total volume is statistically estimated within plus (+) or minus (-) 11.59 percent. The estimated units are final and not subject to adjustment. Prospective bidders are urged to examine this timber and to make their own estimates of quantity and quality.

BOND AND PAYMENT SCHEDULE:

1. A bond in the amount of \$2,632.00 to insure faithful performance of the conditions of the contract will be deposited by the successful bidder within 21 days of the sale award.
2. Cutting in any sale or unit without the required advance payment would be considered a trespass.
3. Total payment must be paid in advance or according to the following schedule:
 - (a) Ten percent (10%) of the sale value must be paid within 21 days of the sale award.
 - (b) The 10% down payment will be credited towards the first unit cut.
4. If no cutting takes place, the 10% down payment will not be refunded.
5. Operations on the contract issued will terminate on 12/31/2020.

Description of Timber by Payment Unit (PU)

PU	MARKET GROUP	PRODUCT	QUANTITY	UNIT	ACRES	ADVERTISE PRICE
1	Mixed Aspen	Sawtimber	8.6	MBF	46.4	\$20,836.40
	<i>B. T. Aspen</i>		2.8	<i>MBF</i>		
	<i>Quaking Aspen</i>		5.8	<i>MBF</i>		
	Mixed Oak		1.3	MBF		
	<i>Red Oak</i>		1.3	<i>MBF</i>		
	Red Maple		3.6	MBF		
	Balsam Fir	Pulpwood	188.0	Cords		
	Mixed Aspen		362.0	Cords		
	<i>B. T. Aspen</i>		10.0	<i>Cords</i>		
	<i>Quaking Aspen</i>		352.0	<i>Cords</i>		
	Mixed Hardwood		196.0	Cords		
	<i>Paper Birch</i>	<i>Sawtimber</i>	2.7	<i>MBF</i>		
	<i>Black Cherry</i>	<i>Pulpwood</i>	1.0	<i>Cords</i>		
	<i>Paper Birch</i>		112.0	<i>Cords</i>		
	<i>Red Maple</i>		78.0	<i>Cords</i>		
	Mixed Oak		2.0	Cords		
	<i>Red Oak</i>		2.0	<i>Cords</i>		
	Mixed Spruce		65.0	Cords		
	<i>White Spruce</i>	<i>Sawtimber</i>	5.0	<i>MBF</i>		
	<i>Black Spruce</i>	<i>Pulpwood</i>	24.0	<i>Cords</i>		
	<i>White Spruce</i>		31.0	<i>Cords</i>		
N. White Cedar		141.0	Cords			
2	Mixed Aspen	Sawtimber	13.0	MBF	70.8	\$31,793.60
	<i>B. T. Aspen</i>		4.2	<i>MBF</i>		
	<i>Quaking Aspen</i>		8.8	<i>MBF</i>		
	Mixed Oak		2.0	MBF		
	<i>Red Oak</i>		2.0	<i>MBF</i>		
	Red Maple		5.4	MBF		
	Balsam Fir	Pulpwood	287.0	Cords		
	Mixed Aspen		552.0	Cords		
	<i>B. T. Aspen</i>		15.0	<i>Cords</i>		
	<i>Quaking Aspen</i>		537.0	<i>Cords</i>		
	Mixed Hardwood		300.0	Cords		
	<i>Paper Birch</i>	<i>Sawtimber</i>	4.0	<i>MBF</i>		
	<i>Black Cherry</i>	<i>Pulpwood</i>	1.0	<i>Cords</i>		
	<i>Paper Birch</i>		171.0	<i>Cords</i>		
	<i>Red Maple</i>		120.0	<i>Cords</i>		
	Mixed Oak		3.0	Cords		
	<i>Red Oak</i>		3.0	<i>Cords</i>		
	Mixed Spruce		100.0	Cords		
	<i>White Spruce</i>	<i>Sawtimber</i>	7.6	<i>MBF</i>		
	<i>Black Spruce</i>	<i>Pulpwood</i>	37.0	<i>Cords</i>		
	<i>White Spruce</i>		48.0	<i>Cords</i>		
N. White Cedar		214.0	Cords			
TOTAL:			33.9	MBF		
TOTAL:			2,410.0	Cords		

Sale Specific Conditions & Requirements

Sale Name: Lost Radio SBW

Sale Number: 54-027-16 Seq#: 1

1 - Sale Area

1.2 - Boundaries

1.2.1 - Painted boundaries (1/14)

The sale boundary and Payment Unit boundaries are marked and identified by blue and red paint. Exterior sale boundary lines against private property are marked with blue paint. Exterior sale boundary lines against state are marked with red paint. The Payment Unit boundary is the snowmobile trail. The painted boundary line trees are not Included Timber and are to be protected.

2 - Timber Specifications

2.1 - Included Timber

2.1.1 - Clearcut unit(s) with unmerchantable trees (6/14)

Within Payment Unit(s) 1-2, cut all trees that are two (2) inches or more at DBH, except red pine, white pine, and hemlock.

3 - Payments

3.3 - Pre-measured Sales

3.3.4 - Dividing payment units (7/14)

Payment Unit(s) 1 and 2 may be divided at the request of the Purchaser and upon approval of the Unit Manager. Dividing Payment Units is a contract modification which requires a Timber Sale Contract Supplement. There will be only one division per Payment Unit.

4 - Transportation

4.1 - Construction

4.1.3 - Slash and earthen piles (8/04)

Piles or windrows of earth along roads and landings that have been widened or constructed shall be leveled. Slash from road maintenance or construction, including stumps, shall be dispersed throughout the sale.

4.1.5 - Culverts (5/14)

Roads will require the protection of existing culverts for cross drainage or at natural drainage-ways. If additional culverts are needed in locations, their placement will be specified by the sale administrator and they shall be installed prior to hauling. The culverts shall be new, corrugated metal or plastic gauge. Culverts will be a minimum of 12 inches in diameter and 24 feet in length. If new culverts are installed they must be removed and fill shall be removed from wetland soils as specified. Soils shall be maintained and left in a non-erodible condition, with water bars, seed, fertilizer, mulch, and slash installed as directed by the sale administrator and as specified in the BMP manual.

4.1.6 - Road construction (1/09)

Construction of new roads must be pre-approved by the sale administrator. Improvements of existing roads shall be done in such a way as to minimize the environmental and visual impacts. Merchantable trees shall be cut and utilized unless otherwise directed. Non-merchantable trees shall be severed and laid flat on the ground. Slash shall be scattered, and not left in windrows and kept a minimum of 20 feet back from the road edge. Stumps shall be set upright, not left on edge, and be moved at least 20 feet away from the road edge. Disturbed soil shall be feathered into the woods and not left in berms or windrows.

4.1.7 - Road closure (10/11)

All new roads built into the sale must be blocked to vehicle traffic upon completion of the sale. Overgrown roads that are reopened shall be considered new roads. In general, this will require constructing a four (4') foot high berm of stumps and logs covered with earth. These roads must be rendered impassable to cars and trucks. Temporary berms may be required if no sale activity occurs for 30 or more consecutive days. Contact the sale administrator for specific details of design and placement.

4.2 - Maintenance

4.2.5 - Two wheel drive condition (2/04)

All existing trail roads on and adjacent to the sale area must be passable by two-wheel drive traffic for the duration of the sale.

4.4 - Access

4.4.3 - Access gate (12/08)

The access gate must be locked at the completion of each day unless otherwise approved by the Unit Manager, his/her representative, or during the snowmobile season.

5 - Operations

5.1 - Notification

5.1.1 - Pre-sale conference (10/11)

A pre-sale conference on site between the Purchaser and sale administrator is required prior to beginning any operations. The Unit Manager or his/her representative must be contacted at least 10 days in advance to schedule the conference.

5.1.4 - Post-sale conference (6/11)

A post-sale conference on site between the Purchaser and sale administrator is required 5 days prior to the completion of active logging operations to determine clean-up and repair of landings, road edges, and the fulfillment of other contract specifications.

5.2 - Conduct of Operations

5.2.2 - Hazard Trees/Snags

5.2.2.1 - Den trees (2/04)

Obvious hollow and/or den trees shall be protected and left standing unless they are a safety hazard.

5.2.3 - Operating Restrictions

5.2.3.1 - Operating restrictions (9/11)

Within Payment Unit(s) 1 and 2, unless changed by written agreement, cutting, skidding, and hauling are limited to frozen winter or dry summer conditions. This restriction is because of low/wet ground.

5.2.3.11 - Coppice regeneration protection (4/10)

Timber harvesting in any Payment Unit must be completed before significant aspen sprouting occurs in that Payment Unit so as to minimize damage to the new regeneration. Any post harvest operations, such as chipping, must be completed before sprouting of regeneration occurs. If it is anticipated that chipping will be delayed, then tops shall be carried to one central location or left unchipped. The Unit Manager or his/her representative may cease such operations if sprouting occurs before the operation is complete.

5.2.4 - Dead and Down Creation

5.2.4.4 - Dead and down creation, grouse (8/13)

To encourage grouse and other wildlife, in Payment Unit(s) 1 and 2, leave one, 10" diameter or larger log-length (8 foot minimum) piece on the ground for every 2 acres. These will be evenly scattered throughout the unit. This can be an unmerchantable piece or a full tree.

5.2.32 - Decking/landing restoration (9/13)

All decking and landing areas must have the surface area restored to a condition equal to or better than before. This is to ensure the proper regeneration of the stand. Wood debris, chips and "cookies" from trimmings must be removed or scattered away from landing and loading areas and may not be windrowed on the edge.

5.2.41 - Snowmobile trail protection (9/11)

Trail 99 is a snowmobile trail and is shown on the Timber Sale Map. Do not cut or damage posts with orange trail markers or traffic control signs. If the trail is used, it must be maintained and restored to a condition equal to or better than before the sale. The road maintenance/restoration must be done prior to December 1. If the trail is used for hauling, it must be graded

to the satisfaction of the Unit Manager or his/her representative prior to December 1st. If the trail road is to be used for hauling during the snowmobile season, then a snow covered base must be left on the trail. Maintain a 20 foot wide slash, debris, and rut free zone daily using the snowmobile trail as the centerline. No decking of forest products will be permitted within 20 of the snowmobile trail. All stumps within 20 feet of the snowmobile trail must be cut at ground level.

5.4 - Soil Protection

5.4.1 - Rutting restriction, general (7/16)

Operations are to cease immediately if equipment and weather conditions result in rutting of roads and/or skid trails which is 12 inches or greater in depth and 50 feet in length. The Unit Manager or his/her representative may restrict hauling and/or skidding if ruts exceed the specified depth. With the Unit Manager or his/her representative's approval, the Purchaser may return to the area when the risk of rutting has decreased.

6 - Safety and Fire Prevention

6.2 - Signing

6.2.2 - Snowmobile trail posting (8/09)

The Purchaser is responsible for posting and maintaining caution signs on snowmobile trail 99 prior to beginning operations during the snowmobile season (approximately December 1 to March 31). The trail must be posted 200 feet from the sale area to warn of logging activity and truck traffic. Signs must be removed when harvest operations are suspended or completed. The Purchaser will provide these signs.



TIMBER SALE MAP

This information provided by authority of Part 525, 1994 PA 451, as amended.

Sale Number	Year
54-027	16

Forest Management Unit Atlanta Management Unit	County Presque Isle	Mapped By Ryan Zimmerman	Date 7/20/2016	Page 1	of 1
Township 35N	Range 03-04E	Section(s) and Subdivision(s) 1- SE4, S2NE, SENW, NESW 6-SWNW, N2SW, SWSW	Scale 1:15,840		

Cover Type				Density	
A = Aspen	H = Hemlock	N = Marsh	U = Upland Brush	0 = Non Stocked	5 = Pole Timber Medium
B = Paper Birch	J = Jack Pine	O = Oak	UM = Upland Mixed	1 = Seedling Sapling Poor	6 = Pole Timber Well
C = Cedar	L = Lowland Brush	P = Lowland Poplar	V = Bog or Marsh	2 = Seedling Sapling Medium	7 = Saw Timber Poor
D = Treed Bog	LM = Lowland Mixed	Q = Mixed Swamp Conifer	W = White Pine	3 = Seedling Sapling Well	8 = Saw Timber Medium
E = Swamp Hdwoods	M = Mpl, Bch, Brch	R = Red Pine	X = Non Stocked	4 = Pole Timber Poor	9 = Saw Timber Well
F = Spruce Fir	MC = Mixed Conifer	S = Black Spruce	Z = Water		
G = Grass	MD = Mixed Deciduous	T = Tamarack			

PU Acres

1	46.4
2	70.8

Lost Radio SBW

Compartment 147
117.2 Acres

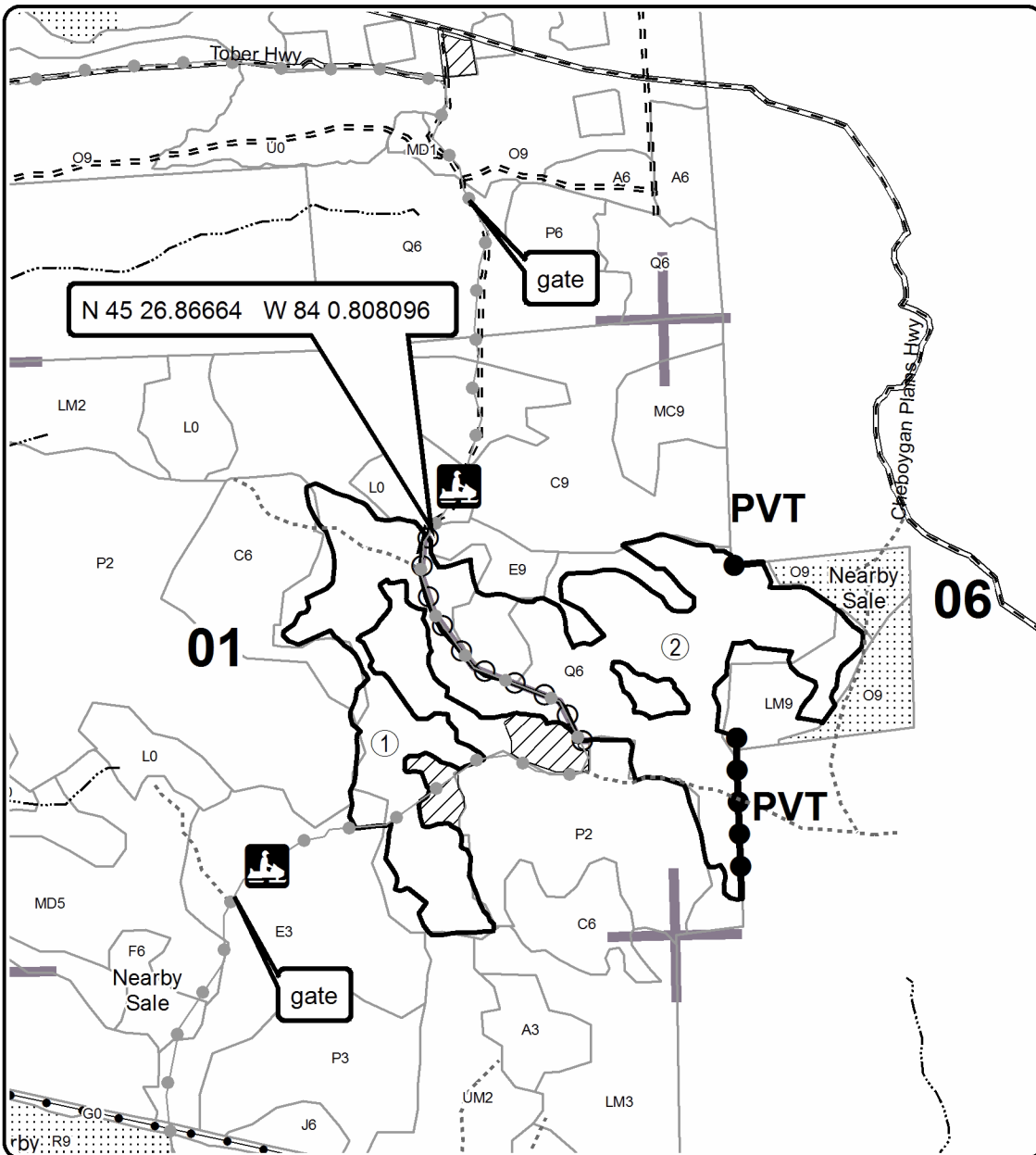
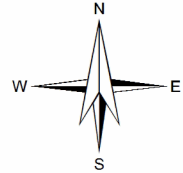

Legend

- Against State (Red)
- Payment Unit (Trail)
- Private Line (Blue)
- Section Corners
- ▨ Retention Area
- Stand Boundaries
- Gravel Roads
- == Poor Dirt Roads
- Closed Roads
- Snowmobile Trail
- Streams
- Pipeline; Powerline

Locator Map
1:150,000

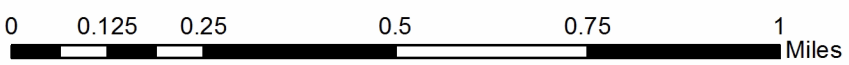
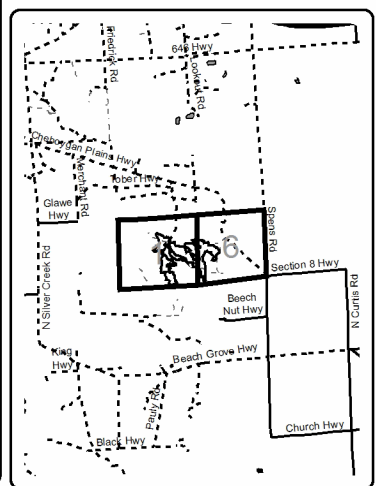

TIMBER SALE INFORMATION

Huffy Puffy Plott Pine (54-038-16)

Presque Isle County (Advertised Price \$116,945.80)

SALE NOTE: To facilitate replanting operations, chipping of tops and 6-inch stump height(s) is required in each payment unit. Each payment unit borders privately owned land(s) on one or more sides. Exercise caution along these interfaces and protect the integrity of haul routes/roads used during operations. Recreational trails/routes are present within the sale area(s) and will need to be protected during operations as well.

A recreation site such as a trail, pathway, or campground is within the sale area or the vicinity. Certain restrictions/specifications may be applicable including time restrictions.

A timber sale contract for this lump sum, sealed bid timber sale will be awarded to the responsible bidder offering the highest sealed bid price. Bids must be at or above the following advertised price for each species:

<u>PRODUCTS & SPECIES</u>	<u>ESTIMATED UNITS*</u>	<u>ADVERTISED PRICE</u>
Sawtimber		
Mixed Aspen	7.50 MBF	\$ 73.00 / MBF
Red Oak	4.50 MBF	\$ 142.00 / MBF
Red Pine	669.10 MBF	\$ 128.00 / MBF
White Pine	2.60 MBF	\$ 84.00 / MBF
Pulpwood		
Jack Pine	28.00 Cords	\$ 24.30 / Cord
Mixed Aspen	117.00 Cords	\$ 18.60 / Cord
Red Maple	34.00 Cords	\$ 17.65 / Cord
Red Oak	19.00 Cords	\$ 18.40 / Cord
Red Pine	517.00 Cords	\$ 49.75 / Cord
White Pine	11.00 Cords	\$ 33.55 / Cord

* The total volume is statistically estimated within plus (+) or minus (-) 18.95 percent. The estimated units are final and not subject to adjustment. Prospective bidders are urged to examine this timber and to make their own estimates of quantity and quality.

BOND AND PAYMENT SCHEDULE:

1. A bond in the amount of \$5,847.00 to insure faithful performance of the conditions of the contract will be deposited by the successful bidder within 21 days of the sale award.
2. Cutting in any sale or unit without the required advance payment would be considered a trespass.
3. Total payment must be paid in advance or according to the following schedule:
 - (a) Ten percent (10%) of the sale value must be paid within 21 days of the sale award.
 - (b) The 10% down payment will be credited towards the first unit cut.
4. If no cutting takes place, the 10% down payment will not be refunded.
5. Operations on the contract issued will terminate on 12/31/2019.

Description of Timber by Payment Unit (PU)

PU	MARKET GROUP	PRODUCT	QUANTITY	UNIT	ACRES	ADVERTISE PRICE
1	Red Pine	Sawtimber	131.3	MBF	19.8	\$23,705.55
	Jack Pine	Pulpwood	28.0	Cords		
	Red Pine		125.0	Cords		
2	Mixed Aspen	Sawtimber	7.5	MBF	17.9	\$31,632.90
	<i>B. T. Aspen</i>		6.0	<i>MBF</i>		
	<i>Quaking Aspen</i>		1.5	<i>MBF</i>		
	Red Oak		4.5	MBF		
	Red Pine		162.6	MBF		
	White Pine		2.6	MBF		
	Mixed Aspen	Pulpwood	117.0	Cords		
	<i>B. T. Aspen</i>		87.0	<i>Cords</i>		
	<i>Quaking Aspen</i>		30.0	<i>Cords</i>		
	Red Maple		34.0	Cords		
	<i>Red Maple</i>	<i>Sawtimber</i>	0.9	<i>MBF</i>		
	<i>Red Maple</i>	<i>Pulpwood</i>	32.0	<i>Cords</i>		
	Red Oak		19.0	Cords		
	Red Pine		119.0	Cords		
	White Pine		11.0	Cords		
	3	Red Pine	Sawtimber	75.3		
Red Pine		Pulpwood	56.0	Cords		
4	Red Pine	Sawtimber	299.9	MBF	72.8	\$49,182.95
	Red Pine	Pulpwood	217.0	Cords		
TOTAL:			683.7	MBF		
TOTAL:			726.0	Cords		

Sale Specific Conditions & Requirements

Sale Name: Huffy Puffy Plott Pine

Sale Number: 54-038-16 Seq#: 2

1 - Sale Area

1.2 - Boundaries

1.2.1 - Painted boundaries (1/14)

The sale boundary and Payment Unit boundaries are marked and identified by red and blue paint. Exterior sale boundary lines against private property are marked with blue paint. Exterior sale boundary lines against state are marked with red paint. Interior retention islands are marked with red paint. The painted boundary line trees are not Included Timber and are to be protected UNLESS marked with a red painted "X". Cut all sale boundary line trees marked with a red painted "X".

2 - Timber Specifications

2.1 - Included Timber

2.1.1 - Clearcut unit(s) with unmerchantable trees (6/14)

Within Payment Unit(s) 1 - 4, cut all trees that are two (2) inches or more at DBH.

2.2 - Utilization

2.2.2 - Chipping required (5/14)

Payment Units 1 - 4 must be chip harvested to facilitate subsequent planting operations. The Purchaser has the option to produce sawlogs or pulpwood bolts, but the remaining portion of the trees must be chipped and hauled. Do not chip 1/6 to 1/3 of the slash from harvested trees (tree tops and limbs less than four inches in diameter).

2.2.3 - Stump heights (4/07)

Stump heights within Payment Units 1 - 4 shall not exceed 6 inches for all trees. This is in order to facilitate planting operations.

3 - Payments

3.3 - Pre-measured Sales

3.3.4 - Dividing payment units (7/14)

Payment Unit(s) may be divided at the request of the Purchaser and upon approval of the Unit Manager. Dividing Payment Units is a contract modification which requires a Timber Sale Contract Supplement.

3.4 - Damaged Timber

3.4.1 - Damaged timber (6/14)

General Condition and Requirement 3.4 Damaged Timber, defines liquidated damages for undesignated live merchantable trees which are cut or injured.

No damage is acceptable to undesignated merchantable trees found within designated Retention Areas. Within the sale area, if more than 5% of trees (> 4.5" DBH) within a specified area of the sale are damaged, liquidated damages will be assessed for all trees damaged. Rates will be in accordance with General Condition and Requirement 3.4 Damaged Timber.

4 - Transportation

4.1 - Construction

4.1.3 - Slash and earthen piles (8/04)

Piles or windrows of earth along roads and landings that have been widened or constructed shall be leveled. Slash from road maintenance or construction, including stumps, shall be dispersed throughout the sale.

4.1.12 - No new roads (1/12)

No new roads will be permitted in any Payment Unit. All operations are limited to existing roads. Skid trails only will be

allowed.

4.2 - Maintenance

4.2.5 - Two wheel drive condition (2/04)

All existing trail roads on and adjacent to the sale area must be passable by two-wheel drive traffic for the duration of the sale.

5 - Operations

5.1 - Notification

5.1.1 - Pre-sale conference (10/11)

A pre-sale conference on site between the Purchaser and sale administrator is required prior to beginning any operations to determine landing and road locations. The Unit Manager or his/her representative must be contacted at least 10 days in advance to schedule the conference.

5.1.4 - Post-sale conference (6/11)

A post-sale conference on site between the Purchaser and sale administrator is required 5 days prior to the completion of active logging operations to determine clean-up and repair of landings, road edges, and the fulfillment of other contract specifications.

5.2 - Conduct of Operations

5.2.2 - Hazard Trees/Snags

5.2.2.1 - Den trees (2/04)

Obvious hollow and/or den trees shall be protected and left standing unless they are a safety hazard.

5.2.3 - Operating Restrictions

5.2.3.6 - Bark beetle restriction (12/08)

In the event drought creates a high risk of pine bark beetle infestation, pine is not to be cut during the period March 1 through July 1, unless all portions of trees greater than two inches in diameter are removed from the sale area, reduced to chips, or treated to the satisfaction of the Unit Manager or his/her representative, within fifteen days of being severed from the stump. Pine log decks, pulpwood piles and treetops that are piled for chipping in the fall or winter within a 1/4 mile of susceptible sites must be removed before March 15. Residual slash must not be placed in piles or rows and must be spread over the site for quick drying. The Department of Natural Resources will exercise this specification if the risk of damage warrants.

5.2.32 - Decking/landing restoration (9/13)

All decking and landing areas must have the surface area restored to a condition equal to or better than before. This is to ensure the proper regeneration of the stand. Wood debris, chips and "cookies" from trimmings must be removed or scattered away from landing and loading areas and may not be windrowed on the edge.

5.2.38 - No decking against live trees (2/04)

Cut products may not be decked against unmarked or designated leave trees.

5.2.39 - ORV trail/route protection (12/12)

Bummers Roost Trail is an ORV trail/route traveling through Payment Units 2, 3, and 4. The trail/route is shown on the Timber Sale Map. Do not cut trees or damage posts with orange ORV markers. All stumps within 5 feet of the trail must be cut flush with the ground. Maintain a 10 foot wide slash, debris, and rut free zone daily using the ORV trail or route as the centerline. Do not run equipment down the ORV trail or route. Skidding across the trail or route may only occur in locations approved by the sale administrator.

5.2.41 - Snowmobile trail protection (9/11)

Snowmobile Trail #99 travels through Payment Unit 2 and is shown on the Timber Sale Map. Do not cut or damage posts with orange trail markers or traffic control signs. If the trail is used, it must be maintained and restored to a condition equal to or better than before the sale. The road maintenance/restoration must be done prior to December 1. If the trail is used for hauling, it must be graded to the satisfaction of the Unit Manager or his/her representative prior to December 1st. The snowmobile trail may not be used for any hauling operations from December 1 to March 31. The snowmobile trail may only

be crossed at right angles. Maintain a 20 foot wide slash, debris, and rut free zone daily using the snowmobile trail as the centerline. All stumps within 10 feet of the snowmobile trail must be cut at ground level.

5.4 - Soil Protection

5.4.1 - Rutting restriction, general (7/16)

Operations are to cease immediately if equipment and weather conditions result in rutting of roads and/or skid trails which is 12 inches or greater in depth and 50 feet in length. The Unit Manager or his/her representative may restrict hauling and/or skidding if ruts exceed the specified depth. With the Unit Manager or his/her representative's approval, the Purchaser may return to the area when the risk of rutting has decreased.

5.8 - Protection of Endangered Species

5.8.5 - Protection of raptor nests (3/13)

All trees with raptor nests will be protected if found during harvesting operations. Notification will be made to the Unit Manager or his/her representative who will notify the Wildlife Biologist so an on-site evaluation and recommendation can be made, if necessary.

6 - Safety and Fire Prevention

6.2 - Signing

6.2.1 - Road posting (9/09)

The Purchaser is responsible for posting and maintaining caution signs on haul routes prior to beginning operations. The road must be posted at appropriate distances from the sale area to warn of logging activity and truck traffic. Signs must be removed when harvest operations are suspended or completed. The Purchaser will provide these signs.

6.2.2 - Snowmobile trail posting (8/09)

The Purchaser is responsible for posting and maintaining caution signs on Snowmobile Trail #99 prior to beginning operations during the snowmobile season (approximately December 1 to March 31). The trail must be posted at appropriate distances from the sale area to warn of logging activity and truck traffic. Signs must be removed when harvest operations are suspended or completed. The Purchaser will provide these signs.

6.2.3 - Recreational trail posting (2/10)

The Purchaser is responsible for posting and maintaining caution signs on Bummers Roost ORV Trail/Route prior to beginning operations. The trail must be posted at appropriate distances from the sale area to warn of logging activity and truck traffic at both ends of the trail. Signs must be removed when harvest operations are suspended or completed. The Purchaser will provide these signs.



TIMBER SALE MAP

This information provided by authority of Part 525, 1994 PA 451, as amended.

Sale Number	Year
54 - 038	16

Forest Management Unit	County	Mapped By	Date	Page	of
Atlanta Management Unit	Presque Isle	J. St. Pierre	09/22/2016	1	1
Township	Range	Section(s) and Subdivision(s)	Scale		
36N	02E	Sec.28 SWSE Sec.33 SENW, SENE, E1/2SE	1:15,840		

Cover Type				Density	
A = Aspen	H = Hemlock	N = Marsh	U = Upland Brush	0 = Non Stocked	5 = Pole Timber Medium
B = Paper Birch	J = Jack Pine	O = Oak	UM = Upland Mixed	1 = Seedling Sapling Poor	6 = Pole Timber Well
C = Cedar	L = Lowland Brush	P = Lowland Poplar	V = Bog or Marsh	2 = Seedling Sapling Medium	7 = Saw Timber Poor
D = Treed Bog	LM = Lowland Mixed	Q = Mixed Swamp Conifer	W = White Pine	3 = Seedling Sapling Well	8 = Saw Timber Medium
E = Swamp Hdwoods	M = Mpl. Bch, Brch	R = Red Pine	X = Non Stocked	4 = Pole Timber Poor	9 = Saw Timber Well
F = Spruce Fir	MC = Mixed Conifer	S = Black Spruce	Z = Water		
G = Grass	MD = Mixed Deciduous	T = Tamarack			

PU	Acres	PU	Acres
1	19.8	4	72.8
2	17.9		
3	27.8		

Huffy Puffy Plott Pine

Compartment 158

138.3 Acres

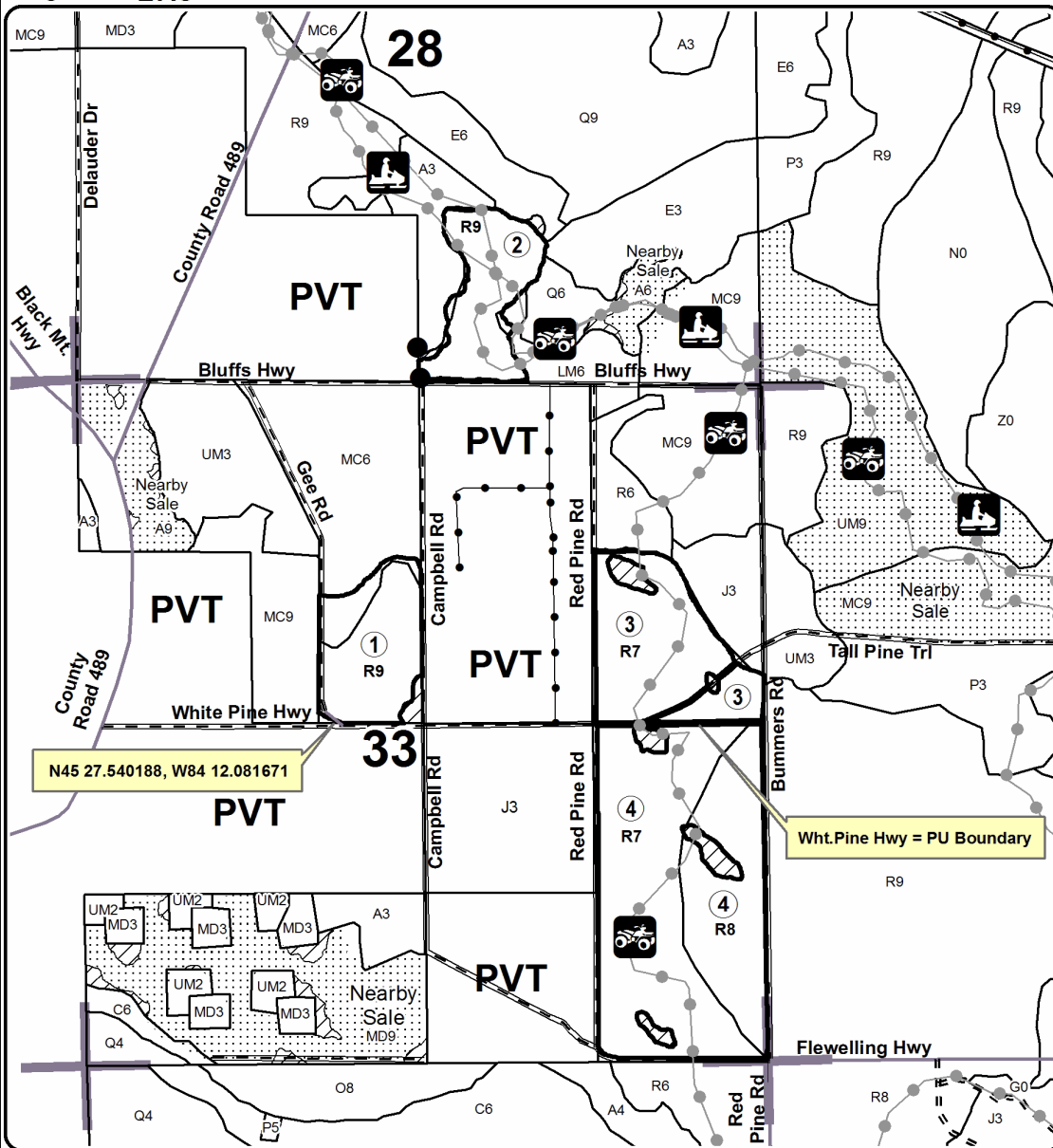
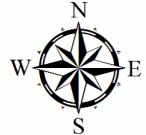

Legend

- Against State (Red)
- Private Line (Blue)
- Retention Area
- Payment Unit #
- Nearby Timber Sale
- Recreational Trail
- Section Corners
- Paved Roads
- Gravel Roads
- Poor Dirt Roads
- Pipeline; Powerline

Locator Map
1:200,000

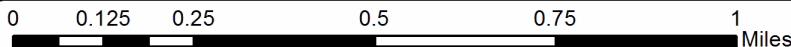
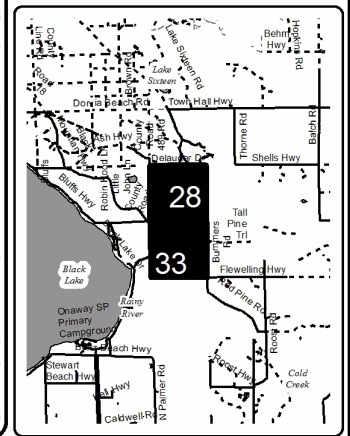

TIMBER SALE INFORMATION

Nauten My Backyard (54-039-16)

Presque Isle County (Advertised Price \$110,719.55)

SALE NOTE: Recreational trails/routes are present within the sale area(s) and will need to be protected during operations. Payment Units 2, 3 & 4 have seasonal operating restrictions. The best access into PU1 is through a gated private forest rd. If this access is considered, the producer will need to contact the landowner(s) to gain permission(s). Red oak was of average to marginal quality and displayed "hybrid" characteristics in some areas.

A recreation site such as a trail, pathway, or campground is within the sale area or the vicinity. Certain restrictions/specifications may be applicable including time restrictions.

A timber sale contract for this lump sum, sealed bid timber sale will be awarded to the responsible bidder offering the highest sealed bid price. Bids must be at or above the following advertised price for each species:

<u>PRODUCTS & SPECIES</u>	<u>ESTIMATED UNITS*</u>		<u>ADVERTISED PRICE</u>
Sawtimber			
B. T. Aspen	97.40	MBF	\$ 73.00 / MBF
Basswood	3.90	MBF	\$ 74.00 / MBF
Red Oak	223.60	MBF	\$ 142.00 / MBF
Red Pine	155.80	MBF	\$ 128.00 / MBF
White Pine	12.50	MBF	\$ 84.00 / MBF
Pulpwood			
B. T. Aspen	450.00	Cords	\$ 18.60 / Cord
Balsam Fir	59.00	Cords	\$ 24.00 / Cord
Basswood	15.00	Cords	\$ 8.25 / Cord
Beech	70.00	Cords	\$ 17.65 / Cord
Jack Pine	75.00	Cords	\$ 24.30 / Cord
Mixed Hardwood	233.00	Cords	\$ 17.65 / Cord
Mixed Spruce	9.00	Cords	\$ 34.00 / Cord
N. White Cedar	5.00	Cords	\$ 19.00 / Cord
Paper Birch	27.00	Cords	\$ 16.25 / Cord
Red Oak	906.00	Cords	\$ 18.40 / Cord
Red Pine	233.00	Cords	\$ 49.75 / Cord
White Pine	131.00	Cords	\$ 33.55 / Cord

* The total volume is statistically estimated within plus (+) or minus (-) 11.79 percent. The estimated units are final and not subject to adjustment. Prospective bidders are urged to examine this timber and to make their own estimates of quantity and quality.

BOND AND PAYMENT SCHEDULE:

1. A bond in the amount of \$5,536.00 to insure faithful performance of the conditions of the contract will be deposited by the successful bidder within 21 days of the sale award.
2. Cutting in any sale or unit without the required advance payment would be considered a trespass.
3. Total payment must be paid in advance or according to the following schedule:
 - (a) Ten percent (10%) of the sale value must be paid within 21 days of the sale award.
 - (b) The 10% down payment will be credited towards the first unit cut.
4. If no cutting takes place, the 10% down payment will not be refunded.
5. Operations on the contract issued will terminate on 12/31/2019.

Description of Timber by Payment Unit (PU)

PU	MARKET GROUP	PRODUCT	QUANTITY	UNIT	ACRES	ADVERTISE PRICE	
1	B. T. Aspen	Sawtimber	9.5	MBF	39.5	\$35,283.60	
	<i>B. T. Aspen</i>		9.5	<i>MBF</i>			
	Red Oak		68.7	MBF			
	Red Pine		56.2	MBF			
	White Pine		6.7	MBF			
	B. T. Aspen		Pulpwood	66.0			Cords
	<i>B. T. Aspen</i>			66.0			<i>Cords</i>
	Jack Pine			20.0			Cords
	<i>Jack Pine</i>			0.9			<i>MBF</i>
	<i>Jack Pine</i>			18.0			<i>Cords</i>
	Mixed Hardwood			48.0			Cords
	<i>Red Maple</i>			48.0			<i>Cords</i>
	Red Oak			374.0			Cords
	Red Pine			111.0			Cords
	White Pine			63.0			Cords
2	B. T. Aspen	Sawtimber		0.3	MBF	15.8	\$2,799.15
	<i>B. T. Aspen</i>			0.3	<i>MBF</i>		
	Basswood			3.9	MBF		
	Red Oak			1.1	MBF		
	B. T. Aspen			Pulpwood	1.0		
	<i>B. T. Aspen</i>		1.0		<i>Cords</i>		
	Basswood		15.0		Cords		
	Beech		70.0		Cords		
	Mixed Hardwood		52.0		Cords		
	<i>Red Maple</i>		0.7		<i>MBF</i>		
	<i>Sugar Maple</i>		3.9		<i>MBF</i>		
	<i>Red Maple</i>		13.0		<i>Cords</i>		
	<i>Sugar Maple</i>		30.0		<i>Cords</i>		
	Red Oak		2.0		Cords		
	3		B. T. Aspen		Sawtimber		
<i>B. T. Aspen</i>		43.6	<i>MBF</i>				
<i>Quaking Aspen</i>		2.3	<i>MBF</i>				
White Pine		2.0	MBF				
B. T. Aspen		Pulpwood	205.0			Cords	
<i>B. T. Aspen</i>			184.0	<i>Cords</i>			
<i>Quaking Aspen</i>			21.0	<i>Cords</i>			
Balsam Fir			55.0	Cords			
Mixed Hardwood			87.0	Cords			
<i>Red Maple</i>			2.9	<i>MBF</i>			
<i>Red Maple</i>			75.0	<i>Cords</i>			
<i>Sugar Maple</i>			6.0	<i>Cords</i>			
Paper Birch			26.0	Cords			
White Pine			9.0	Cords			
4			B. T. Aspen	Sawtimber		3.4	MBF
	<i>B. T. Aspen</i>		3.4		<i>MBF</i>		
	Red Oak		3.6		MBF		
	Red Pine		4.3		MBF		
	White Pine		1.6		MBF		
	B. T. Aspen	Pulpwood	26.0		Cords		
	<i>B. T. Aspen</i>		15.0		<i>Cords</i>		
	<i>Quaking Aspen</i>		11.0		<i>Cords</i>		
	Jack Pine		14.0		Cords		
	<i>Jack Pine</i>		2.1		<i>MBF</i>		
	<i>Jack Pine</i>		10.0		<i>Cords</i>		
	Mixed Hardwood		27.0		Cords		
	<i>Red Maple</i>		27.0		<i>Cords</i>		

Description of Timber by Payment Unit (PU), con't

PU	MARKET GROUP	PRODUCT	QUANTITY	UNIT	ACRES	ADVERTISE PRICE
4 con't	Mixed Spruce	Pulpwood	9.0	Cords		
	<i>Black Spruce</i>	<i>Sawtimber</i>	0.4	<i>MBF</i>		
	<i>White Spruce</i>		0.4	<i>MBF</i>		
	<i>Black Spruce</i>	<i>Pulpwood</i>	5.0	<i>Cords</i>		
	<i>White Spruce</i>		2.0	<i>Cords</i>		
	N. White Cedar		5.0	Cords		
	<i>N. White Cedar</i>	<i>Sawtimber</i>	0.4	<i>MBF</i>		
	<i>N. White Cedar</i>	<i>Pulpwood</i>	4.0	<i>Cords</i>		
	Paper Birch		1.0	Cords		
	Red Oak		7.0	Cords		
	Red Pine		3.0	Cords		
	White Pine		13.0	Cords		
	5	B. T. Aspen	Sawtimber	38.3	MBF	9.9
<i>B. T. Aspen</i>			38.3	<i>MBF</i>		
Red Oak			19.1	MBF		
Red Pine			18.1	MBF		
B. T. Aspen		Pulpwood	133.0	Cords		
<i>B. T. Aspen</i>			133.0	<i>Cords</i>		
Balsam Fir			2.0	Cords		
Jack Pine			27.0	Cords		
<i>Jack Pine</i>			27.0	<i>Cords</i>		
Mixed Hardwood			13.0	Cords		
<i>Red Maple</i>			13.0	<i>Cords</i>		
Red Oak			38.0	Cords		
Red Pine			36.0	Cords		
6	Red Oak	Sawtimber	131.1	MBF	40.8	\$44,126.65
	Red Pine		77.2	MBF		
	White Pine		2.2	MBF		
	B. T. Aspen	Pulpwood	19.0	Cords		
	<i>B. T. Aspen</i>		17.0	<i>Cords</i>		
	<i>Quaking Aspen</i>		2.0	<i>Cords</i>		
	Balsam Fir		2.0	Cords		
	Jack Pine		14.0	Cords		
	<i>Jack Pine</i>		14.0	<i>Cords</i>		
	Mixed Hardwood		6.0	Cords		
	<i>Red Maple</i>		6.0	<i>Cords</i>		
	Red Oak		485.0	Cords		
	Red Pine		83.0	Cords		
White Pine		46.0	Cords			
TOTAL:			493.2	MBF		
TOTAL:			2,213.0	Cords		

Sale Specific Conditions & Requirements

Sale Name: Nauten My Backyard

Sale Number: 54-039-16 Seq#: 1

1 - Sale Area

1.2 - Boundaries

1.2.1 - Painted boundaries (1/14)

The sale boundary and Payment Unit boundaries are marked and identified by red and blue paint. Exterior sale boundary lines against private property are marked with blue paint. Exterior sale boundary lines against state are marked with red paint. Interior Payment Unit boundaries are marked with red paint. Interior retention islands are marked with red paint. The painted boundary line trees are not Included Timber and are to be protected UNLESS marked with a red painted "X" or the word "CUT" painted in red. Cut all sale boundary line trees marked with a red painted "X" or the word "CUT" painted in red.

2 - Timber Specifications

2.1 - Included Timber

2.1.1 - Clearcut unit(s) with unmerchantable trees (6/14)

Within Payment Unit(s) 1 and 4 - 6, cut all trees that are two (2) inches or more at DBH except DO NOT CUT green marked trees.

Within Payment Unit(s) 3, cut all trees that are two (2) inches or more and DBH.

Special protection trees identified in accordance with condition 3.4.2, within clearcutting unit boundaries, are not Included Timber and are to be protected.

2.1.3 - Cut tree marked unit(s) (12/08)

Within Payment Unit(s) 2, all trees are designated for cutting when marked with orange paint above and below stump height, regardless of merchantability. Also, cut all beech trees.

3 - Payments

3.3 - Pre-measured Sales

3.3.4 - Dividing payment units (7/14)

Payment Unit(s) 1 & 6 may be divided at the request of the Purchaser and upon approval of the Unit Manager. Dividing Payment Units is a contract modification which requires a Timber Sale Contract Supplement. There will be only one division per Payment Unit.

3.4 - Damaged Timber

3.4.1 - Damaged timber (6/14)

General Condition and Requirement 3.4 Damaged Timber, defines liquidated damages for undesignated live merchantable trees which are cut or injured.

No damage is acceptable to undesignated merchantable trees found within all clearcutting and crown thin payment units. Within the sale area, if more than 5% of trees (> 4.5" DBH) within a specified area of the sale are damaged, liquidated damages will be assessed for all trees damaged. Rates will be in accordance with General Condition and Requirement 3.4 Damaged Timber.

3.4.2 - Special Protection Trees (4/14)

The Purchaser shall not cut live or dead special protection trees within cutting units or clearings. Special protection trees are all green marked trees in Payment Units 1, 4, 5 and 6. If the Purchaser's operations have cut or damaged special protection trees through carelessness, the Purchaser shall pay \$100.00 as fixed, agreed and liquidated damages for each special protection tree cut or damaged. Such payment does not constitute ownership of the undesignated timber.

4 - Transportation

4.1 - Construction

4.1.3 - Slash and earthen piles (8/04)

Piles or windrows of earth along roads and landings that have been widened or constructed shall be leveled. Slash from road maintenance or construction, including stumps, shall be dispersed throughout the sale.

4.1.6 - Road construction (1/09)

Construction of new roads or improvements of existing roads shall be done in such a way as to minimize the environmental and visual impacts. Merchantable trees shall be cut and utilized unless otherwise directed. Non-merchantable trees shall be severed and laid flat on the ground. Slash shall be scattered, and not left in windrows and kept a minimum of 10 feet back from the road edge. Stumps shall be set upright, not left on edge, and be moved at least 10 feet away from the road edge. Disturbed soil shall be feathered into the woods and not left in berms or windrows.

4.1.7 - Road closure (10/11)

All new roads built into the sale must be blocked to vehicle traffic upon completion of the sale. Overgrown roads that are reopened shall be considered new roads. In general, this will require constructing a four (4') foot high berm of stumps and logs covered with earth. Stumps and brush must be placed along the remainder of the trail. These roads must be rendered impassable to cars and trucks. Contact the sale administrator for specific details of design and placement.

4.2 - Maintenance

4.2.5 - Two wheel drive condition (2/04)

All existing trail roads on and adjacent to the sale area must be passable by two-wheel drive traffic for the duration of the sale.

4.4 - Access

4.4.1 - Private property access (3/11)

Permission for access across private land is the responsibility of the Purchaser. The best access into Payment Unit 1 will be through a gated private forest rd. Should the Purchaser desire to cross private land, a copy of the written permission from the private land-owner may be required by the DNR.

5 - Operations

5.1 - Notification

5.1.1 - Pre-sale conference (10/11)

A pre-sale conference on site between the Purchaser and sale administrator is required prior to beginning any operations to determine landing and road locations. The Unit Manager or his/her representative must be contacted at least 10 days in advance to schedule the conference.

5.1.4 - Post-sale conference (6/11)

A post-sale conference on site between the Purchaser and sale administrator is required 5 days prior to the completion of active logging operations to determine clean-up and repair of landings, road edges, and the fulfillment of other contract specifications.

5.2 - Conduct of Operations

5.2.2 - Hazard Trees/Snags

5.2.2.1 - Den trees (2/04)

Obvious hollow and/or den trees shall be protected and left standing unless they are a safety hazard.

5.2.3 - Operating Restrictions

5.2.3.1 - Operating restrictions (9/11)

Within Payment Unit(s) 3 and 4, unless changed by written agreement, cutting, skidding, and hauling are limited to winter months when the ground is frozen, or to months of the year when the ground is exceptionally dry. This restriction is meant to protect areas of seasonally saturated and sensitive soils located within Payment Units 3 & 4.

5.2.3.3 - Bark slippage restriction (3/09)

Within Payment Unit(s) 2, unless changed by written agreement, cutting and skidding are not permitted during the period of April 15 to July 15. This restriction is because of bark slippage.

5.2.3.11 - Coppice regeneration protection (4/10)

Any post harvest operations, such as chipping, must be completed before sprouting of regeneration occurs within in Payment Units 1 and 3 - 6. If it is anticipated that chipping will be delayed, then tops shall be carried to one central location or left unchipped. The Unit Manager or his/her representative may cease such operations if sprouting occurs before the operation is complete.

5.2.4 - Dead and Down Creation

5.2.4.4 - Dead and down creation, grouse (8/13)

To encourage grouse and other wildlife, in Payment Unit(s) 1 and 3 - 6, leave one, 12" diameter or larger log-length (8 foot minimum) piece on the ground for every 2 acres. These will be evenly scattered throughout the unit. This can be an unmerchantable piece or a full tree.

5.2.32 - Decking/landing restoration (9/13)

All decking and landing areas must have the surface area restored to a condition equal to or better than before. This is to ensure the proper regeneration of the stand. Wood debris, chips and "cookies" from trimmings must be removed or scattered away from landing and loading areas and may not be windrowed on the edge.

5.2.38 - No decking against live trees (2/04)

Cut products may not be decked against unmarked or designated leave trees.

5.2.39 - ORV trail/route protection (12/12)

Bummers Roost Trail is an ORV trail/route traveling through Payment Units 2 & 4. The trail/route is shown on the Timber Sale Map. Do not cut trees or damage posts with orange ORV markers. All stumps within 5 feet of the trail must be cut flush with the ground. Maintain a 10 foot wide slash, debris, and rut free zone daily using the ORV trail or route as the centerline. Do not run equipment down the ORV trail or route. Skidding across the trail or route may only occur in locations approved by the sale administrator.

5.2.41 - Snowmobile trail protection (9/11)

Snowmobile Trail #99 travels through Payment Unit 4 and is shown on the Timber Sale Map. Do not cut or damage posts with orange trail markers or traffic control signs. If the trail is used, it must be maintained and restored to a condition equal to or better than before the sale. The road maintenance/restoration must be done prior to December 1. If the trail is used for hauling, it must be graded to the satisfaction of the Unit Manager or his/her representative prior to December 1st. The snowmobile trail may not be used for any hauling operations from December 1 to March 31. The snowmobile trail may only be crossed at right angles. Maintain a 20 foot wide slash, debris, and rut free zone daily using the snowmobile trail as the centerline. All stumps within 10 feet of the snowmobile trail must be cut at ground level.

5.4 - Soil Protection

5.4.1 - Rutting restriction, general (7/16)

Operations are to cease immediately if equipment and weather conditions result in rutting of roads and/or skid trails which is 12 inches or greater in depth and 50 feet in length. The Unit Manager or his/her representative may restrict hauling and/or skidding if ruts exceed the specified depth. With the Unit Manager or his/her representative's approval, the Purchaser may return to the area when the risk of rutting has decreased.

5.8 - Protection of Endangered Species

5.8.5 - Protection of raptor nests (3/13)

All trees with raptor nests will be protected if found during harvesting operations. Notification will be made to the Unit Manager or his/her representative who will notify the Wildlife Biologist so an on-site evaluation and recommendation can be made, if necessary.

6 - Safety and Fire Prevention

6.2 - Signing

6.2.1 - Road posting (9/09)

The Purchaser is responsible for posting and maintaining caution signs on haul routes prior to beginning operations. The road must be posted at appropriate distances from the sale area to warn of logging activity and truck traffic. Signs must be removed when harvest operations are suspended or completed. The Purchaser will provide these signs.

6.2.2 - Snowmobile trail posting (8/09)

The Purchaser is responsible for posting and maintaining caution signs on Snowmobile Trail #99 prior to beginning operations during the snowmobile season (approximately December 1 to March 31). The trail must be posted at appropriate distances from the sale area to warn of logging activity and truck traffic. Signs must be removed when harvest operations are suspended or completed. The Purchaser will provide these signs.

6.2.3 - Recreational trail posting (2/10)

The Purchaser is responsible for posting and maintaining caution signs on Bummers Roost ORV Trail/Route prior to beginning operations. The trail must be posted at appropriate distances from the sale area to warn of logging activity and truck traffic at both ends of the trail. Signs must be removed when harvest operations are suspended or completed. The Purchaser will provide these signs.



TIMBER SALE MAP

This information provided by authority of Part 525, 1994 PA 451, as amended.

Sale Number	Year
54 - 039	16

Forest Management Unit	County	Mapped By	Date	Page	of
Atlanta Management Unit	Presque Isle	J. St. Pierre	09/22/2016	1	2
Township	Range	Section(s) and Subdivision(s)	Scale		
36N	02E	Sec.21 S1/2SE Sec.28 NENW,N1/2NE,SESE Sec.29 S1/2NE Sec.33 NWNW,S1/2SW	1:15,840		

Cover Type				Density			
A = Aspen	H = Hemlock	N = Marsh	U = Upland Brush	0 = Non Stocked	5 = Pole Timber Medium		
B = Paper Birch	J = Jack Pine	O = Oak	UM = Upland Mixed	1 = Seedling Sapling Poor	6 = Pole Timber Well		
C = Cedar	L = Lowland Brush	P = Lowland Poplar	V = Bog or Marsh	2 = Seedling Sapling Medium	7 = Saw Timber Poor		
D = Treed Bog	LM = Lowland Mixed	Q = Mixed Swamp Conifer	W = White Pine	3 = Seedling Sapling Well	8 = Saw Timber Medium		
E = Swamp Hdwoods	M = Mpl, Bch, Brch	R = Red Pine	X = Non Stocked	4 = Pole Timber Poor	9 = Saw Timber Well		
F = Spruce Fir	MC = Mixed Conifer	S = Black Spruce	Z = Water				
G = Grass	MD = Mixed Deciduous	T = Tamarack					

PU	Acres	PU	Acres
1	39.5	4	6.2
2	15.8	5	9.9
3	13.9	6	40.8

Nauten My Backyard

Compartment 158

126.1 Acres

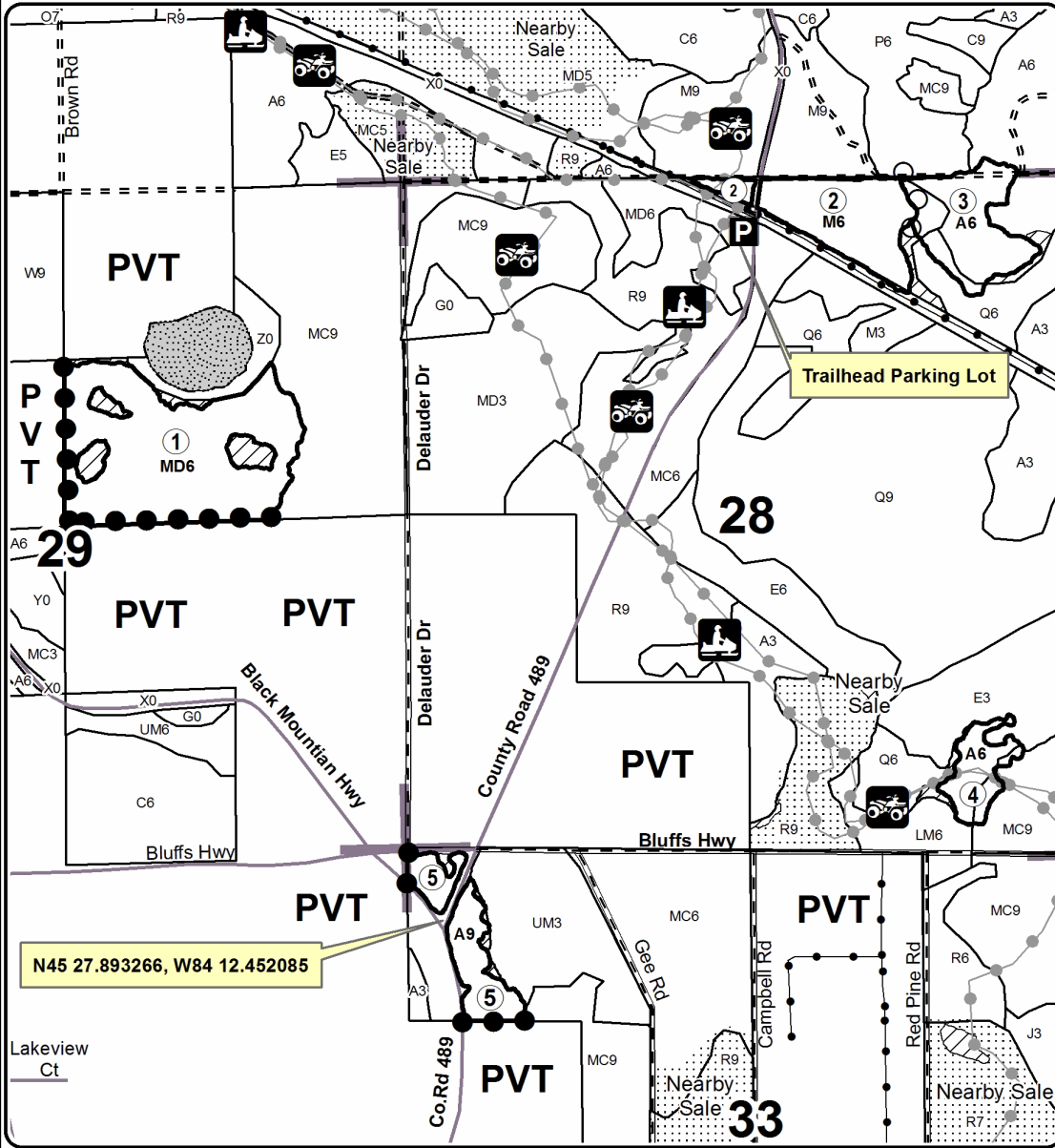

Legend

- Against State (Red)
- Payment Unit (Red)
- Private Line (Blue)
- Payment Unit #
- ▨ Retention Area
- ▤ Nearby Timber Sale
- Recreational Trail
- Section Corners
- Paved Roads
- Gravel Roads
- Poor Dirt Roads
- Pipeline; Powerline
- ▨ Lakes and Rivers

Locator Map
1:200,000

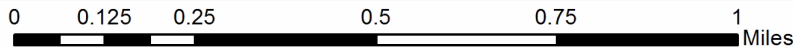
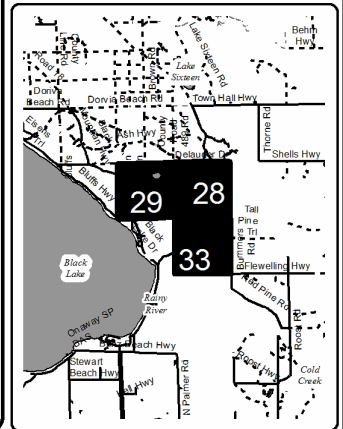



TIMBER SALE MAP

This information provided by authority of Part 525, 1994 PA 451, as amended.

Sale Number	Year
54 - 039	16

Forest Management Unit	County	Mapped By	Date	Page	of
Atlanta Management Unit	Presque Isle	J. St. Pierre	09/22/2016	2	2
Township	Range	Section(s) and Subdivision(s)	Scale		
36N	02E	Sec.21 S1/2SE Sec.28 NENW.1/2NE,SESE Sec.29 S1/2NE Sec.33 NWNW.S1/2SW	1:15,840		

Cover Type				Density			
A = Aspen	H = Hemlock	N = Marsh	U = Upland Brush	0 = Non Stocked	5 = Pole Timber Medium		
B = Paper Birch	J = Jack Pine	O = Oak	UM = Upland Mixed	1 = Seedling Sapling Poor	6 = Pole Timber Well		
C = Cedar	L = Lowland Brush	P = Lowland Poplar	V = Bog or Marsh	2 = Seedling Sapling Medium	7 = Saw Timber Poor		
D = Treed Bog	LM = Lowland Mixed	Q = Mixed Swamp Conifer	W = White Pine	3 = Seedling Sapling Well	8 = Saw Timber Medium		
E = Swamp Hdwoods	M = Mpl, Bch, Brch	R = Red Pine	X = Non Stocked	4 = Pole Timber Poor	9 = Saw Timber Well		
F = Spruce Fir	MC = Mixed Conifer	S = Black Spruce	Z = Water				
G = Grass	MD = Mixed Deciduous	T = Tamarack					

PU	Acres	PU	Acres
1	39.5	4	6.2
2	15.8	5	9.9
3	13.9	6	40.8

Nauten My Backyard

Compartment 158
126.1 Acres

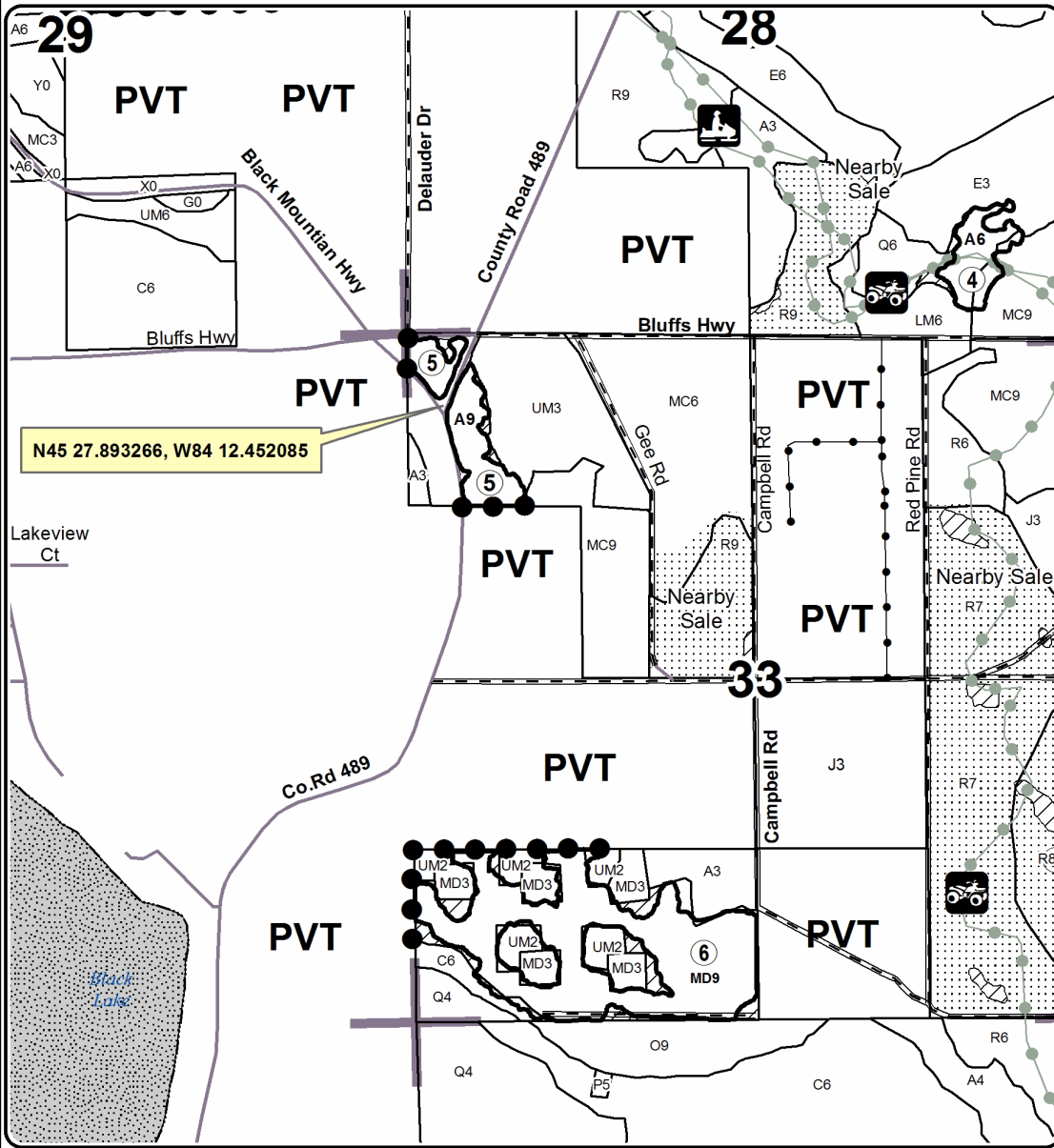
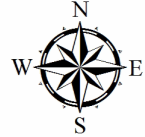

Legend

- Against State (Red)
- Private Line (Blue)
- Payment Unit #
- Retention Area
- Nearby Timber Sale
- Recreational Trail
- Section Corners
- Paved Roads
- Gravel Roads
- Pipeline; Powerline
- Lakes and Rivers

Locator Map
1:200,000

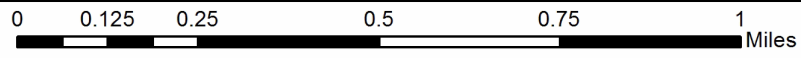
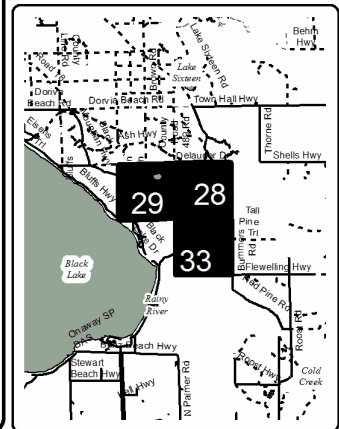

Lost Radio SBW (54-027-16)
 ; Presque Isle COUNTY

In response to the notice of sale to be held 10:00 a.m. (local time) on June 13, 2017, I am hereby submitting my sealed bid (firm offer) for the following forest products to be cut. Bids for individual species must be at or above the advertised price. All non-responsive bid forms may be rejected.

<u>PRODUCTS & SPECIES</u>	<u>ESTIMATED VOLUME*</u>	<u>ADVERTISED PRICE</u>	<u>BID PRICE</u>
Sawtimber			
Mixed Aspen	21.60 MBF	\$ 73.00/MBF	\$ _____
Mixed Oak	3.30 MBF	\$ 118.00/MBF	\$ _____
Red Maple	9.00 MBF	\$ 118.00/MBF	\$ _____
Pulpwood			
Balsam Fir	475.00 Cords	\$ 24.00/Cord	\$ _____
Mixed Aspen	914.00 Cords	\$ 18.60/Cord	\$ _____
Mixed Hardwood	496.00 Cords	\$ 17.65/Cord	\$ _____
Mixed Oak	5.00 Cords	\$ 18.40/Cord	\$ _____
Mixed Spruce	165.00 Cords	\$ 34.00/Cord	\$ _____
N. White Cedar	355.00 Cords	\$ 19.00/Cord	\$ _____

*The volumes are statistically estimated within plus (+) or minus (-) 11.59 percent. These estimated volumes are final and not subject to adjustment. Prospective bidders are urged to examine this timber and to make their own estimates of quantity and quality.

I understand that any or all bids may be rejected. All bids must be signed and all bid items must be bid or the bid form may be rejected. I also understand that consideration and awarding a contract will be based upon my past performance and ability to complete the contract based upon equipment and staffing subject to my control.

FEDERAL ID: ____ - ____ - ____ or SOCIAL SECURITY NUMBER: ____ - ____ - ____
 Company or individual bidding: _____
 Company representative's name: _____
 Address: _____
 City: _____ State: _____ Zip: _____

IF AVAILABLE, PLEASE PLACE THE PERSONALIZED LABEL FROM YOUR PROSPECTUS IN THE ABOVE BOX.

Individual or company representative's signature: _____ Date: _____

Phone number : _____ Email (optional): _____

THE WINNING BIDDER MUST COMPLETE THE VERIFICATION OF WORKER'S DISABILITY COMPENSATION ACT COMPLIANCE (ON REVERSE SIDE IF DOUBLE SIDED) WITHIN 21 DAYS OF SALE AWARD DATE



FOR DEPARTMENT USE ONLY
Sale Number (XX - XXX - XX - XX)
Forest Management Unit:

TIMBER SALE VERIFICATION OF WORKER'S DISABILITY COMPENSATION ACT COMPLIANCE

*As required by Act 317, P.A. 1969 (Worker's Compensation) and
Part 5 of Act 451 of 1994, as amended.*

VERIFICATION OF WORKER'S DISABILITY COMPENSATION ACT COMPLIANCE

- This verification must be completed and submitted within 21 days of contract award and prior to the issuance of the timber sale contract.
- In addition, if boxes 2B or 2C are checked, then Notice of Exclusion or Certificate of Insurance must be submitted within twenty-one (21) days of the contract award and prior to the issuance of the timber sale contract.
- All information must be typed or printed except for written signatures.

Please Check Appropriate Categories:

1. My business is organized as (you **must** check one of the boxes below):
 - A. Sole Proprietorship (individual)
 - B. Partnership
 - C. Corporation

2. You **must** check one of the boxes below:
 - A. I certify my business is a sole proprietorship and it has no employees but the sole proprietor. I am not subject to the Worker's Compensation Laws.
 - B. I certify my business has satisfied its obligation to the Worker's Compensation Act through the use of an approved Notice of Exclusion (BWC-337, Rev. 5/96). I will provide a copy of the Notice of Exclusion within 21 days of the contract award. (For questions or a copy of the BWC-337, please call the Worker's Compensation Bureau at 517-322-1195).
 - C. I certify my business has a Worker's Compensation Policy. I will provide an original Certificate of Insurance within twenty-one (21) days of the contract award.

3. If you have checked item 2(A) or 2(B), you **must** indicate the number of **both** full-time and part-time employees, other than yourself, including family members and active partners (if none, you must enter "0").

_____ Full-time Employees

_____ Part-time Employees

Name of Business		Federal ID (or) Social Security No.	
Address		Telephone ()	
City	State	ZIP	

I hereby certify that the above information is true and correct. I agree to notify the Michigan DNR of any changes that occur in factors affecting my coverage during any of my present and future operations.

Signature of Owner or Authorized Representative

Title

Date

Please complete the "SEALED BID" information on the next page

Nauten My Backyard (54-039-16)
 ; Presque Isle COUNTY

In response to the notice of sale to be held 10:00 a.m. (local time) on June 13, 2017, I am hereby submitting my sealed bid (firm offer) for the following forest products to be cut. Bids for individual species must be at or above the advertised price. All non-responsive bid forms may be rejected.

<u>PRODUCTS & SPECIES</u>	<u>ESTIMATED VOLUME*</u>	<u>ADVERTISED PRICE</u>	<u>BID PRICE</u>
Sawtimber			
B. T. Aspen	97.40 MBF	\$ 73.00/MBF	\$ _____
Basswood	3.90 MBF	\$ 74.00/MBF	\$ _____
Red Oak	223.60 MBF	\$ 142.00/MBF	\$ _____
Red Pine	155.80 MBF	\$ 128.00/MBF	\$ _____
White Pine	12.50 MBF	\$ 84.00/MBF	\$ _____
Pulpwood			
B. T. Aspen	450.00 Cords	\$ 18.60/Cord	\$ _____
Balsam Fir	59.00 Cords	\$ 24.00/Cord	\$ _____
Basswood	15.00 Cords	\$ 8.25/Cord	\$ _____
Beech	70.00 Cords	\$ 17.65/Cord	\$ _____
Jack Pine	75.00 Cords	\$ 24.30/Cord	\$ _____
Mixed Hardwood	233.00 Cords	\$ 17.65/Cord	\$ _____
Mixed Spruce	9.00 Cords	\$ 34.00/Cord	\$ _____
N. White Cedar	5.00 Cords	\$ 19.00/Cord	\$ _____
Paper Birch	27.00 Cords	\$ 16.25/Cord	\$ _____
Red Oak	906.00 Cords	\$ 18.40/Cord	\$ _____
Red Pine	233.00 Cords	\$ 49.75/Cord	\$ _____
White Pine	131.00 Cords	\$ 33.55/Cord	\$ _____

*The volumes are statistically estimated within plus (+) or minus (-) 11.79 percent. These estimated volumes are final and not subject to adjustment. Prospective bidders are urged to examine this timber and to make their own estimates of quantity and quality.

I understand that any or all bids may be rejected. All bids must be signed and all bid items must be bid or the bid form may be rejected. I also understand that consideration and awarding a contract will be based upon my past performance and ability to complete the contract based upon equipment and staffing subject to my control.

FEDERAL ID: _____ or SOCIAL SECURITY NUMBER: _____
 Company or individual bidding: _____
 Company representative's name: _____
 Address: _____
 City: _____ State: _____ Zip: _____

IF AVAILABLE, PLEASE PLACE THE PERSONALIZED LABEL FROM YOUR PROSPECTUS IN THE ABOVE BOX.

Individual or company representative's signature: _____ Date: _____

Phone number : _____ Email (optional): _____

THE WINNING BIDDER MUST COMPLETE THE VERIFICATION OF WORKER'S DISABILITY COMPENSATION ACT COMPLIANCE (ON REVERSE SIDE IF DOUBLE SIDED) WITHIN 21 DAYS OF SALE AWARD DATE



TIMBER SALE VERIFICATION OF WORKER'S DISABILITY COMPENSATION ACT COMPLIANCE

As required by Act 317, P.A. 1969 (Worker's Compensation) and
Part 5 of Act 451 of 1994, as amended.

FOR DEPARTMENT USE ONLY	
Sale Number (XX - XXX - XX - XX)	
Forest Management Unit:	

VERIFICATION OF WORKER'S DISABILITY COMPENSATION ACT COMPLIANCE

- This verification must be completed and submitted within 21 days of contract award and prior to the issuance of the timber sale contract.
- In addition, if boxes 2B or 2C are checked, then Notice of Exclusion or Certificate of Insurance must be submitted within twenty-one (21) days of the contract award and prior to the issuance of the timber sale contract.
- All information must be typed or printed except for written signatures.

Please Check Appropriate Categories:

1. My business is organized as (you **must** check one of the boxes below):
 - A. Sole Proprietorship (individual)
 - B. Partnership
 - C. Corporation
2. You **must** check one of the boxes below:
 - A. I certify my business is a sole proprietorship and it has no employees but the sole proprietor. I am not subject to the Worker's Compensation Laws.
 - B. I certify my business has satisfied its obligation to the Worker's Compensation Act through the use of an approved Notice of Exclusion (BWC-337, Rev. 5/96). I will provide a copy of the Notice of Exclusion within 21 days of the contract award. (For questions or a copy of the BWC-337, please call the Worker's Compensation Bureau at 517-322-1195).
 - C. I certify my business has a Worker's Compensation Policy. I will provide an original Certificate of Insurance within twenty-one (21) days of the contract award.
3. If you have checked item 2(A) or 2(B), you **must** indicate the number of **both** full-time and part-time employees, other than yourself, including family members and active partners (if none, you must enter "0").

_____ Full-time Employees

_____ Part-time Employees

Name of Business		Federal ID (or) Social Security No.	
Address		Telephone ()	
City	State	ZIP	

I hereby certify that the above information is true and correct. I agree to notify the Michigan DNR of any changes that occur in factors affecting my coverage during any of my present and future operations.

Signature of Owner or Authorized Representative

Title

Date

Please complete the "SEALED BID" information on the next page

Huffy Puffy Plott Pine (54-038-16)
 ; Presque Isle COUNTY

In response to the notice of sale to be held 10:00 a.m. (local time) on June 13, 2017, I am hereby submitting my sealed bid (firm offer) for the following forest products to be cut. Bids for individual species must be at or above the advertised price. All non-responsive bid forms may be rejected.

<u>PRODUCTS & SPECIES</u>	<u>ESTIMATED VOLUME*</u>	<u>ADVERTISED PRICE</u>	<u>BID PRICE</u>
Sawtimber			
Mixed Aspen	7.50 MBF	\$ 73.00/MBF	\$ _____
Red Oak	4.50 MBF	\$ 142.00/MBF	\$ _____
Red Pine	669.10 MBF	\$ 128.00/MBF	\$ _____
White Pine	2.60 MBF	\$ 84.00/MBF	\$ _____
Pulpwood			
Jack Pine	28.00 Cords	\$ 24.30/Cord	\$ _____
Mixed Aspen	117.00 Cords	\$ 18.60/Cord	\$ _____
Red Maple	34.00 Cords	\$ 17.65/Cord	\$ _____
Red Oak	19.00 Cords	\$ 18.40/Cord	\$ _____
Red Pine	517.00 Cords	\$ 49.75/Cord	\$ _____
White Pine	11.00 Cords	\$ 33.55/Cord	\$ _____

*The volumes are statistically estimated within plus (+) or minus (-) 18.95 percent. These estimated volumes are final and not subject to adjustment. Prospective bidders are urged to examine this timber and to make their own estimates of quantity and quality.

I understand that any or all bids may be rejected. All bids must be signed and all bid items must be bid or the bid form may be rejected. I also understand that consideration and awarding a contract will be based upon my past performance and ability to complete the contract based upon equipment and staffing subject to my control.

FEDERAL ID: _____ or SOCIAL SECURITY NUMBER: _____
 Company or individual bidding: _____
 Company representative's name: _____
 Address: _____
 City: _____ State: _____ Zip: _____

IF AVAILABLE, PLEASE PLACE THE PERSONALIZED LABEL FROM YOUR PROSPECTUS IN THE ABOVE BOX.

Individual or company representative's signature: _____ Date: _____

Phone number : _____ Email (optional): _____

THE WINNING BIDDER MUST COMPLETE THE VERIFICATION OF WORKER'S DISABILITY COMPENSATION ACT COMPLIANCE (ON REVERSE SIDE IF DOUBLE SIDED) WITHIN 21 DAYS OF SALE AWARD DATE



FOR DEPARTMENT USE ONLY	
Sale Number (XX - XXX - XX - XX)	
Forest Management Unit:	

TIMBER SALE VERIFICATION OF WORKER'S DISABILITY COMPENSATION ACT COMPLIANCE

As required by Act 317, P.A. 1969 (Worker's Compensation) and
Part 5 of Act 451 of 1994, as amended.

VERIFICATION OF WORKER'S DISABILITY COMPENSATION ACT COMPLIANCE

- This verification must be completed and submitted within 21 days of contract award and prior to the issuance of the timber sale contract.
- In addition, if boxes 2B or 2C are checked, then Notice of Exclusion or Certificate of Insurance must be submitted within twenty-one (21) days of the contract award and prior to the issuance of the timber sale contract.
- All information must be typed or printed except for written signatures.

Please Check Appropriate Categories:

1. My business is organized as (you **must** check one of the boxes below):
 - A. Sole Proprietorship (individual)
 - B. Partnership
 - C. Corporation
2. You **must** check one of the boxes below:
 - A. I certify my business is a sole proprietorship and it has no employees but the sole proprietor. I am not subject to the Worker's Compensation Laws.
 - B. I certify my business has satisfied its obligation to the Worker's Compensation Act through the use of an approved Notice of Exclusion (BWC-337, Rev. 5/96). I will provide a copy of the Notice of Exclusion within 21 days of the contract award. (For questions or a copy of the BWC-337, please call the Worker's Compensation Bureau at 517-322-1195).
 - C. I certify my business has a Worker's Compensation Policy. I will provide an original Certificate of Insurance within twenty-one (21) days of the contract award.
3. If you have checked item 2(A) or 2(B), you **must** indicate the number of **both** full-time and part-time employees, other than yourself, including family members and active partners (if none, you must enter "0").

_____ Full-time Employees

_____ Part-time Employees

Name of Business		Federal ID (or) Social Security No.	
Address		Telephone ()	
City	State	ZIP	

I hereby certify that the above information is true and correct. I agree to notify the Michigan DNR of any changes that occur in factors affecting my coverage during any of my present and future operations.

Signature of Owner or Authorized Representative

Title

Date

Please complete the "SEALED BID" information on the next page