



**DEPARTMENT OF NATURAL RESOURCES
STATE OF MICHIGAN**

TIMBER SALE PROSPECTUS #6159

SCHEDULED SALE DATE AND TIME: 3:00 p.m. (local time) on May 15, 2018.

LOCATION: INDIAN RIVER FIELD OFFICE, 6984 WILSON RD, INDIAN RIVER, MI 49749.

PROSPECTUS NOTE: The bidder is advised to inspect the sale area and review the location, estimated volumes, operating costs and contract terms of proposed sales. Please be aware that some landowners may request 60 days or more notice for access across their land.

Notice is hereby given that bids will be received by the Unit Manager, GAYLORD MANAGEMENT UNIT, for certain timber on the following described lands:

Wheeling Aspen (52-125-17)

Emmet County, Advertised Price \$11,459.35, 41.2 Acres, Aspen, Hardwood.

SALE NOTE: Oak wilt restrictions in place. See spec 5.2.3.4.

Goebel Road Aspen (52-127-17)

Cheboygan County, Advertised Price \$51,276.30, 128.0 Acres, Aspen, Spruce/Fir/Tamarack.

SALE NOTE: Harvest activities are restricted to either winter or summer months due to the wetter soil types. Access to all units will be through private property, which has been obtained by the DNR.

Access may be through private land.

Kleber Dam Mix (52-128-17)

Cheboygan County, Advertised Price \$84,414.90, 160.3 Acres, Aspen, Red Pine.

SALE NOTE: Harvest activities have restrictive dates for Payment Units 1 - 3. See spec 5.2.3.1.

A recreation site such as a trail, pathway, or campground is within the sale area or the vicinity. Certain restrictions/specifications may be applicable including time restrictions. Access may be through private or other public land.

In The Middle Mix (52-133-17)

Cheboygan County, Advertised Price \$44,173.15, 116.5 Acres, Aspen, Hardwood.

SALE NOTE: High beech volume in Payment Unit 4 with Beech Bark Scale present.

Recommended harvest activities for Payment Unit 3 occur during summer or winter months because of possible wet soil conditions. See spec 5.2.22.1.

A recreation site such as a trail, pathway, or campground is within the sale area or the vicinity. Certain restrictions/specifications may be applicable including time restrictions.

BID INSTRUCTIONS (VER. 11/28/2017):

1. Scheduled Bid Location, Date, and Time (2/11)

Bids must be received by the Unit Manager, INDIAN RIVER OFFICE, 6984 WILSON RD, INDIAN RIVER, MI 49749, no later than 3:00 p.m. (local time) on May 15, 2018. For further information concerning this sale, contact Joyce Angel at 989-732-3541 extension 5440.

2. Bidder's Qualifications (5/16)

Purchaser shall obtain workers compensation insurance to cover claims under Michigan's Worker's Disability Compensation Act of 1969 or similar employee benefit act of any other state applicable to an employee. If all or part of a timber sale was prepared by a private contractor, the contractor and that contractor's company are not permitted to bid on the timber sale contract. Bids will not be accepted from individuals or companies appearing on the DNR/FRD No-Bid List. This list contains the names of purchasers who previously failed to execute a contract within 21-days or who have a history of poor performance.

3. Preparation of Sealed Bids (5/16)

Bid Forms may be completed online thru Michigan DNR Timber Sale Online Bidding (OLB) at www.michigan.gov/timberbidding or by completing the hardcopy Bid Form found in the Timber Sale Prospectus. Hardcopy Bid Forms shall be manually signed in ink. Registration in OLB is considered your 'signature' for all bids submitted thru that system. Bid prices must be entered for each species and product in the Bid Price column for all material subject to bidding and all fill-in blanks must be completed. If erasures or other changes appear on the hardcopy Bid Form, each erasure or change must be initialed by the person signing the bid.

4. Submission of Sealed Bids (5/16)

Bid forms may be obtained from the Unit Manager or thru OLB. Bids may be submitted hardcopy or thru OLB. All hardcopy bids must be submitted on the bid form and in an envelope clearly identified as described in this section. NOTE: Only one bid form per bid envelope. Sealed bids must be submitted to the Unit office designated in the prospectus and must be submitted at or prior to the time established in the prospectus. The envelope should show on the outside (a) the sale name or number and (b) the date and time of bid opening, as shown in the prospectus. Bids received after the time specified in the sale prospectus are late bids and will be rejected.

It is possible for a bidder to submit multiple bids on a single sale. For example, a bid may be submitted hardcopy and a bid may be submitted thru OLB. Or, two bidders from the same company could both submit bids on the same sale. If this were to happen, the State would accept all bids received and award the contract accordingly. All bidding and contractual requirements would apply to all bids received.

5. Public Opening of Sealed Bids (7/16)

If conditions permit, the sealed bids will be publicly opened and posted at the time and place set in the prospectus.

If a bidder, present at a bid opening, has submitted bids on more than one sale, that bidder may withdraw their unopened bid envelopes or announce the withdrawal of their online bid after being declared the successful bidder on one sale.

6. Award of Contract (1/11)

Award of the contract will be made to the Bidder whose bid, conforming to the prospectus, is most advantageous to the State of Michigan on the basis of total value at rates bid for the estimated quantities. The State reserves the right to reject any bid or waive any minor irregularity in bids received. A written award mailed (or otherwise furnished) to the successful Bidder shall be deemed to result in a binding contract without further action by either party.

7. Down Payment (1/11)

The Bidder to whom award is made must make a down payment within 21 days of the sale award. The amount of the down payment will be calculated as shown in the Bond and Payment Schedule of this prospectus. Only cash may be used to meet this requirement.

8. Performance Security (1/11)

As guarantee of faithful performance, a cash bond, certificate of deposit, surety bond or irrevocable letter of credit (LOC) is required within 21 days of the sale award. The amount of the performance security is shown in the Bond and

Payment Schedule of this prospectus. If an LOC or surety is used, the coverage must extend for at least 6 months beyond the contract expiration.

9. Timber Sale Contract (11/17)

Additional conditions and requirements common to all timber sales are listed on the timber sale contract (R4031) and are available on line at www.michigan.gov/timber. Contact the Unit Manager for additional information or a sample contract. Within 21 days of the date of the award letter, the bidder must sign the contract and provide the required down payment, performance security, and verification of worker's disability compensation. The down payment and performance security shall be in accordance with the provisions of the timber sale contract, in the sums stated in this prospectus. If these actions are not taken, then the Bidder, the Bidder's corporation, and the corporation's principals may not be permitted to bid on State timber sales for a period of 1 year. In addition, the Bidder certifies that if awarded this contract, the Bidder will complete the timber sale contract in accordance with its terms and any modifications thereof including requirements to purchase, cut, and remove the included timber by the expiration date.

Payment Unit values in the State Forest Timber Sale Contract are calculated based on the advertised value of the Payment Unit as a percentage of the total advertised value of the contract. The advertised value of each Payment Unit is given in the Description of Timber by Payment Unit table on the Timber Sale Information page. For example, if the value of Payment Unit 1 is advertised as \$1,500 and the total Timber Sale value is advertised as \$10,000, the contract price for Payment Unit 1 will be 15% of the total bid price ($\$1,500/\$10,000 * 100$).

10. Disclaimer of Estimates and Bidder's Warranty of Inspection (7/16)

Before submitting this bid, the Bidder is advised and cautioned to inspect the sale area, review the requirements of the sale contract, and take other steps as may be reasonably necessary to ascertain the location, estimated volumes, construction estimates, and operating costs of the proposed sale. Failure to do so will not relieve the Bidder from responsibility for completing the contract.

The Bidder warrants that this bid is submitted solely on the basis of the Bidder's examination and inspection of the quality and quantity of the timber offered for sale and the Bidder's opinion of the value thereof and the costs of recovery. No reliance should be placed on the State of Michigan's estimates of timber quality, quantity or costs of recovery. Bidder further acknowledges that the State of Michigan: (i) expressly disclaims any warranty of fitness of timber for any purpose; (ii) offers this timber as is without any warranty of quality (merchantability) or quantity and (iii) expressly disclaims any warranty as to the quantity or quality of timber sold.

11. Certification and Chain-of-Custody (10/14)

Unless otherwise indicated in the contract under section 7 – Other Conditions of the Sale Specific Conditions & Requirements, the area encompassed by this timber sale is certified to the standards of the Forest Stewardship Council (FSC) - Certificate #SCS-FM/COC-00090N and the Sustainable Forestry Initiative (SFI) - Certificate # NSF-SFIS-5Y031-SF5. Forest products from this sale may be delivered to the mill as "FSC 100% and / or SFI certified" as long as the contractor hauling the forest products is chain-of-custody (COC) certified or covered under a COC certificate from the destination mill. The purchaser is responsible for maintaining COC after leaving the sale area.

12. Good Neighbor Authority (GNA) Requirements (7/16)

If the name of this timber sales contains the acronym GNA, it is authorized by the Good Neighbor Authority (GNA) and covered by various agreements between the U.S. Forest Service and the State. The timber sale occurs on federal land and the following conditions apply:

GNA contracts on US Forest Service land will not be awarded to purchasers on the Federal list of excluded parties. The System for Award Management (SAM) will be checked for active excluded parties prior to award of contract. In addition, the Bidder to whom award is made must complete an Assurance Regarding Felony Conviction or Tax Delinquent Status for Corporate Applicants (AD-3031).

13. Good Neighbor Authority (GNA) Requirements, con't (9/16)

Bidder certifies, by signing this bid form, that to the best of Bidder's knowledge that the following representations are accurate and complete.

a. That the Bidder and its principals are not presently debarred, suspended, proposed for debarment, declared ineligible, or voluntary excluded from timber sales (covered transactions) by any Federal department or agency.

b. That the Bidder and its principals have not within a 3-year period preceding this bid been convicted of or had a civil judgment rendered against them for commission of fraud or a criminal offense in connection with obtaining, attempting to obtain, or performing a public (Federal, State, or local) transaction or contract under a public transaction; violation of Federal or State antitrust statutes or commission of embezzlement, theft, forgery, bribery, falsification or destruction of records, making false statements, or receiving stolen property.

c. That the Bidder and its principals are not presently indicted for or otherwise criminally or civilly charged by a governmental entity (Federal, State, or local) with commission of any of the offenses enumerated in paragraph b of this certification.

d. That the Bidder and its principals have not within a 3-year period preceding this bid had one or more public transactions (Federal, State, or local) terminated for breach or default of a timber or forest product contract.

Bidders that cannot certify this requirement, in whole or in part, shall submit an explanation with their bid.

KEITH CREAGH

Director

TIMBER SALE INFORMATION

Wheeling Aspen (52-125-17)

Emmet County (Advertised Price \$11,459.35)

SALE NOTE: Oak wilt restrictions in place. See spec 5.2.3.4.

A timber sale contract for this lump sum, sealed bid timber sale will be awarded to the responsible bidder offering the highest sealed bid price. Bids must be at or above the following advertised price for each species:

<u>PRODUCTS & SPECIES</u>	<u>ESTIMATED UNITS*</u>	<u>ADVERTISED PRICE</u>
Sawtimber		
B. T. Aspen	26.90 MBF	\$ 57.00 / MBF
Pulpwood		
Balsam Fir	5.00 Cords	\$ 21.05 / Cord
Mixed Aspen	243.00 Cords	\$ 20.00 / Cord
Mixed Hardwood	212.00 Cords	\$ 23.40 / Cord

* The total volume is statistically estimated within plus (+) or minus (-) 29.54 percent. The estimated units are final and not subject to adjustment. Prospective bidders are urged to examine this timber and to make their own estimates of quantity and quality.

BOND AND PAYMENT SCHEDULE:

1. A bond in the amount of \$750.00 to insure faithful performance of the conditions of the contract will be deposited by the successful bidder within 21 days of the sale award.
2. Cutting in any sale or unit without the required advance payment would be considered a trespass.
3. Total payment must be paid in advance or according to the following schedule:
 - (a) Ten percent (10%) of the sale value must be paid within 21 days of the sale award.
 - (b) The 10% down payment will be credited towards the first unit cut.
 - (c) Payment for each of the following units must be made before cutting begins in that unit:

<u>PAYMENT UNIT NUMBER</u>	<u>PERCENT OF TOTAL SALE VALUE</u>
01	42.5%
02	12.4%
03	45.1%
4. If no cutting takes place, the 10% down payment will not be refunded.
5. Operations on the contract issued will terminate on 06/30/2021.

Description of Timber by Payment Unit (PU)

PU	MARKET GROUP	PRODUCT	QUANTITY	UNIT	ACRES	ADVERTISE PRICE
1	B. T. Aspen	Sawtimber	5.6	MBF	13.3	\$4,873.05
	Balsam Fir	Pulpwood	5.0	Cords		
	Mixed Aspen		130.0	Cords		
	<i>B. T. Aspen</i>		34.0	<i>Cords</i>		
	<i>Quaking Aspen</i>		96.0	<i>Cords</i>		
	Mixed Hardwood		79.0	Cords		
	<i>Beech</i>		3.0	<i>Cords</i>		
	<i>Red Maple</i>		76.0	<i>Cords</i>		
	2	B. T. Aspen	Sawtimber	2.8		
Mixed Aspen		Pulpwood	36.0	Cords		
<i>B. T. Aspen</i>			15.0	<i>Cords</i>		
<i>Quaking Aspen</i>			21.0	<i>Cords</i>		
Mixed Hardwood			23.0	Cords		
<i>Paper Birch</i>			2.0	<i>Cords</i>		
<i>Red Maple</i>			14.0	<i>Cords</i>		
<i>Sugar Maple</i>			7.0	<i>Cords</i>		
3		B. T. Aspen	Sawtimber	18.5	MBF	19.8
	Mixed Aspen	Pulpwood	77.0	Cords		
	<i>B. T. Aspen</i>		72.0	<i>Cords</i>		
	<i>Quaking Aspen</i>		5.0	<i>Cords</i>		
	Mixed Hardwood		110.0	Cords		
	<i>Basswood</i>		7.0	<i>Cords</i>		
	<i>Beech</i>		10.0	<i>Cords</i>		
	<i>Paper Birch</i>		9.0	<i>Cords</i>		
	<i>Red Maple</i>		40.0	<i>Cords</i>		
	<i>Sugar Maple</i>		44.0	<i>Cords</i>		
	TOTAL:			26.9	MBF	
TOTAL:			460.0	Cords		

Sale Specific Conditions & Requirements

Sale Name: Wheeling Aspen

Sale Number: 52-125-17 Seq#: 1

1 - Sale Area

1.2 - Boundaries

1.2.1 - Painted boundaries (1/14)

The sale boundaries are marked and identified by red and blue paint. Exterior sale boundary lines adjacent to state-owned land are marked with red paint. Exterior sale boundary lines adjacent to privately owned land are marked with blue paint.

2 - Timber Specifications

2.1 - Included Timber

2.1.1 - Clearcut unit(s) with unmerchantable trees (6/14)

Within Payment Unit(s) 1, 2, and 3, cut all trees that are two (2) inches or more at DBH, except oak and incidental hemlock and white pine.

3 - Payments

3.3 - Pre-measured Sales

3.3.4 - Dividing payment units (7/14)

Payment Unit(s) 1, 2, and 3 may be divided at the request of the Purchaser and upon approval of the Unit Manager. Dividing Payment Units is a contract modification which requires a Timber Sale Contract Supplement. There will be only one division per Payment Unit.

4 - Transportation

4.1 - Construction

4.1.3 - Slash and earthen piles (8/04)

Piles or windrows of earth along roads and landings that have been widened or constructed shall be leveled. Slash from road maintenance or construction, including stumps, shall be dispersed throughout the sale, chipped, utilized or otherwise removed from the sale.

4.1.6 - Road construction (1/09)

Construction of new roads or improvements of existing roads shall be done in such a way as to minimize the environmental and visual impacts. Merchantable trees shall be cut and utilized unless otherwise directed. Non-merchantable trees shall be severed and laid flat on the ground. Slash shall be scattered, and not left in windrows and kept a minimum of 10 feet back from the road edge. Stumps shall be set upright, not left on edge, and be moved at least 10 feet away from the road edge. Disturbed soil shall be feathered into the woods and not left in berms or windrows.

4.1.7 - Road closure (10/11)

All new roads built into the sale must be blocked to vehicle traffic upon completion of the sale. In general, this will require constructing a four (4') foot high berm of stumps and logs covered with earth.

4.2 - Maintenance

4.2.5 - Two wheel drive condition (2/04)

All existing trail roads on and adjacent to the sale area must be passable by two-wheel drive traffic for the duration of the sale.

5 - Operations

5.1 - Notification

5.1.1 - Pre-sale conference (10/16)

A pre-sale conference between the Purchaser and sale administrator is required prior to beginning any operations to discuss contract specifications and to determine landing and road locations.

5.1.6 - Utility R.O.W. (1/15)

It is the responsibility of the Purchaser to obtain permission from the utility company to utilize the power line R.O.W. for operations.

5.2 - Conduct of Operations

5.2.1 - Slash

5.2.1.1 - Slash within sale area (9/16)

No trees are to be felled outside the sale area and all slash is to be kept at least 10 feet back from the red paint line. If sale boundary lines are along a public road or highway, then slash must be removed 50' from these lines per General Condition & Requirement 5.2.1.

5.2.2 - Hazard Trees/Snags

5.2.2.1 - Den trees (10/16)

Obvious hollow and/or den trees shall be protected and left standing unless they are a safety hazard.

5.2.3 - Operating Restrictions

5.2.3.4 - Oak wilt restriction (9/17)

Within Payment Units 1, 2, and 3, unless changed by written agreement, cutting, skidding, hauling and brushing of access roads are not permitted during the period of April 15 to July 15. This is necessary to reduce the spread of oak wilt. For more information, contact the Unit Manager or his/her representative.

5.2.32 - Decking/landing restoration (9/13)

All decking and landing areas must have the surface area restored to a condition equal to or better than before. This is to ensure the proper regeneration of the stand. Slash, wood debris, chips and "cookies" from trimmings must be removed or scattered away from landing and loading areas and may not be windrowed on the edge. Stumps will be removed from the landing area and dispersed back into the sale area. Piles of topsoil will need to be spread out evenly.

5.2.41 - Snowmobile trail protection (9/11)

The snowmobile trail is shown on the Timber Sale Map. Do not cut or damage posts with orange trail markers or traffic control signs. Payment Unit 3 is adjacent to the trail. The snowmobile trail may not be used for any timber sale operations at any time.

5.4 - Soil Protection

5.4.1 - Rutting restriction, general (7/16)

Operations are to cease immediately if equipment and weather conditions result in rutting of roads which is 12 inches or greater in depth and 50 feet in length. The Unit Manager or his/her representative may restrict hauling and/or skidding if ruts exceed the specified depth. With the Unit Manager or his/her representative's approval, the Purchaser may return to the area when the risk of rutting has decreased.

5.8 - Protection of Endangered Species

5.8.5 - Protection of raptor nests (3/13)

All trees with raptor nests will be protected if found during harvesting operations. Notification will be made to the Unit Manager or his/her representative who will notify the Wildlife Biologist so an on-site evaluation and recommendation can be made, if necessary.

6 - Safety and Fire Prevention

6.2 - Signing

6.2.1 - Road posting (9/09)

The Purchaser is responsible for posting and maintaining caution signs on Dow and Wheeling roads prior to beginning operations. The road must be posted at appropriate distances from the sale area to warn of logging activity and truck traffic. Signs must be removed when harvest operations are suspended or completed. The Purchaser will provide these signs.



TIMBER SALE MAP

This information provided by authority of Part 525, 1994 PA 151, as amended.

52-125-17-01

2017

Forest Management Unit GAYLORD-NORTH	County EMMET	Mapped By STACKS	Date 09/21/2017	Page 1	of 1
Township T38N	Range R04W	Section(s) and Subdivision(s) 2 SWSW; 10W 1/2 NE; 11N 1/2 NW	Cruised By STACKS		

Cover Type				Density		
A = Aspen	J = Jack Pine	O = Oak	U = Upland Brush	0 = Non Stocked	5 = Pole Timber Medium	
B = Paper Birch	K = Rock	P = Lowland Poplar	UM = Upland Mix Forest	1 = Seedling Sapling Poor	6 = Pole Timber Well	
C = Cedar	L = Lowland Brush	Q = Mixed Swamp Conifer	V = Bog or Marsh	2 = Seedling Sapling Medium	7 = Saw Timber Poor	
D = Treed Bog	LM = Lowland Mix Forest	R = Red Pine	W = White Pine	3 = Seedling Sapling Well	8 = Saw Timber Medium	
E = Swamp Hardwoods	M = Maple, Beech, Birch	S = Black Spruce	X = Non Stocked	4 = Pole Timber Poor	9 = Saw Timber Well	
F = Spruce/Fir	MC = Mixed Conifer	T = Tamarack	Y = Sand			
G = Grass	MD = Mixed Deciduous		Z = Water			
H = Hemlock	N = Marsh					

COMPARTMENT 134

WHEELING ASPEN

EMMET COUNTY

41.2 ACRES

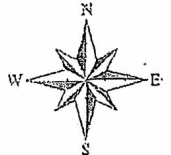

1:15,840

UNIT	ACRES
1	13.3
2	8.1
3	19.8
Total	41.2

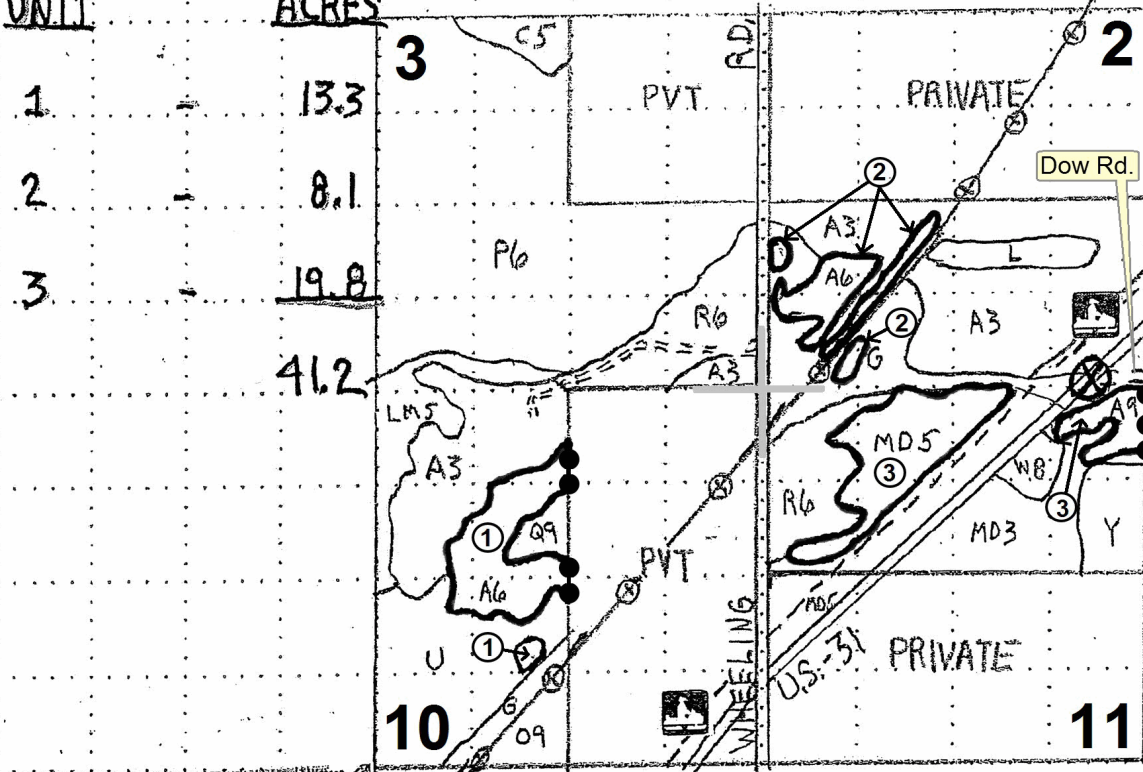

SALE BOUNDARY
RED PAINT -

(PUBLIC BOUNDARY)

BLUE PAINT -

(PRIVATE BOUNDARY)

PAYMENT UNIT - ①

SNOWMOBILE TRAIL

UTILITY R.O.W. -

⊗ - 84° 45' 41"
45° 42' 33"

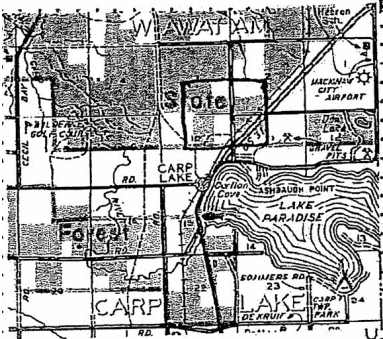

0.25 0 Miles

TIMBER SALE INFORMATION

Goebel Road Aspen (52-127-17)

Cheboygan County (Advertised Price \$51,276.30)

SALE NOTE: Harvest activities are restricted to either winter or summer months due to the wetter soil types. Access to all units will be through private property, which has been obtained by the DNR.

Access may be through private land.

A timber sale contract for this lump sum, sealed bid timber sale will be awarded to the responsible bidder offering the highest sealed bid price. Bids must be at or above the following advertised price for each species:

<u>PRODUCTS & SPECIES</u>	<u>ESTIMATED UNITS*</u>		<u>ADVERTISED PRICE</u>
Sawtimber			
Quaking Aspen	84.60	MBF	\$ 57.00 / MBF
White Spruce	26.20	MBF	\$ 73.00 / MBF
Pulpwood			
Balsam Fir	442.00	Cords	\$ 21.05 / Cord
Balsam Poplar	21.00	Cords	\$ 20.00 / Cord
Paper Birch	76.00	Cords	\$ 17.10 / Cord
Quaking Aspen	1,124.00	Cords	\$ 20.00 / Cord
Red Maple	137.00	Cords	\$ 23.40 / Cord
White Spruce	220.00	Cords	\$ 35.60 / Cord

* The total volume is statistically estimated within plus (+) or minus (-) 11.16 percent. The estimated units are final and not subject to adjustment. Prospective bidders are urged to examine this timber and to make their own estimates of quantity and quality.

BOND AND PAYMENT SCHEDULE:

1. A bond in the amount of \$5,128.00 to insure faithful performance of the conditions of the contract will be deposited by the successful bidder within 21 days of the sale award.
2. Cutting in any sale or unit without the required advance payment would be considered a trespass.
3. Total payment must be paid in advance or according to the following schedule:
 - (a) Ten percent (10%) of the sale value must be paid within 21 days of the sale award.
 - (b) The 10% down payment will be credited towards the first unit cut.
 - (c) Payment for each of the following units must be made before cutting begins in that unit:

PAYMENT UNIT NUMBER	PERCENT OF TOTAL SALE VALUE
01	26.7%
02	4.6%
03	7.4%
04	22.3%
05	39.0%
4. If no cutting takes place, the 10% down payment will not be refunded.
5. Operations on the contract issued will terminate on 06/30/2021.

Description of Timber by Payment Unit (PU)

PU	MARKET GROUP	PRODUCT	QUANTITY	UNIT	ACRES	ADVERTISE PRICE
1	Quaking Aspen	Sawtimber	23.1	MBF	36.7	\$13,672.10
	Balsam Fir	Pulpwood	182.0	Cords		
	Balsam Poplar		14.0	Cords		
	Paper Birch		11.0	Cords		
	Quaking Aspen		361.0	Cords		
	Red Maple		19.0	Cords		
	White Spruce		11.0	Cords		
	<i>Black Spruce</i>		<i>11.0</i>	<i>Cords</i>		
2	Quaking Aspen	Sawtimber	4.4	MBF	10.7	\$2,375.50
	Balsam Fir	Pulpwood	34.0	Cords		
	Balsam Poplar		3.0	Cords		
	Paper Birch		10.0	Cords		
	Quaking Aspen		50.0	Cords		
	White Spruce		5.0	Cords		
	<i>White Spruce</i>		<i>5.0</i>	<i>Cords</i>		
3	Balsam Fir	Pulpwood	28.0	Cords	8.6	\$3,814.20
	Quaking Aspen		58.0	Cords		
	White Spruce		58.0	Cords		
	<i>White Spruce</i>		<i>58.0</i>	<i>Cords</i>		
4	Quaking Aspen	Sawtimber	14.2	MBF	38.5	\$11,413.45
	Balsam Fir	Pulpwood	89.0	Cords		
	Paper Birch		10.0	Cords		
	Quaking Aspen		326.0	Cords		
	Red Maple		40.0	Cords		
	White Spruce		31.0	Cords		
	<i>White Spruce</i>		<i>31.0</i>	<i>Cords</i>		
5	Quaking Aspen	Sawtimber	42.9	MBF	33.5	\$20,001.05
	White Spruce		26.2	MBF		
	Balsam Fir	Pulpwood	109.0	Cords		
	Balsam Poplar		4.0	Cords		
	Paper Birch		45.0	Cords		
	Quaking Aspen		329.0	Cords		
	Red Maple		78.0	Cords		
	White Spruce		115.0	Cords		
	<i>White Spruce</i>		<i>115.0</i>	<i>Cords</i>		
TOTAL:			110.8	MBF		
TOTAL:			2,020.0	Cords		

Sale Specific Conditions & Requirements

Sale Name: Goebel Road Aspen

Sale Number: 52-127-17 Seq#: 1

1 - Sale Area

1.2 - Boundaries

1.2.1 - Painted boundaries (1/14)

The sale boundary and Payment Unit boundaries are marked and identified by blue, red, teal and yellow paint. Exterior sale boundary lines against private property are marked with blue paint. Exterior sale boundary lines against state are marked with red paint. Interior Payment Unit boundaries are marked with yellow paint. Retention areas are marked with teal paint. Yellow painted trees designating an interior Payment Unit boundary are only to be cut when all surrounding Payment Units have been paid.

2 - Timber Specifications

2.1 - Included Timber

2.1.2 - Clearcut unit(s) w/o unmerchantable trees (8/11)

Within Payment Unit(s) 1 - 5, cut all trees which meet minimum piece specifications in 2.2 Utilization, except do not cut cedar. In addition, do not cut white pine in Payment Unit 5.

3 - Payments

3.3 - Pre-measured Sales

3.3.4 - Dividing payment units (7/14)

Payment Unit(s) 1, 4, and 5 may be divided at the request of the Purchaser and upon approval of the Unit Manager. Dividing Payment Units is a contract modification which requires a Timber Sale Contract Supplement.

3.6 - Payment Unit Cutting Schedule

3.6.1 - Order of cutting (1/09)

Payment Units shall be cut in numerical order, unless the sale is paid in full, or unless approved by the Unit Manager or his/her representative.

4 - Transportation

4.1 - Construction

4.1.3 - Slash and earthen piles (8/04)

Piles or windrows of earth along roads and landings that have been widened or constructed shall be leveled. Slash from road maintenance or construction, including stumps, shall be dispersed throughout the sale.

4.1.6 - Road construction (1/09)

Construction of new roads or improvements of existing roads shall be done in such a way as to minimize the environmental and visual impacts. Merchantable trees shall be cut and utilized unless otherwise directed. Non-merchantable trees shall be severed and laid flat on the ground. Slash shall be scattered, and not left in windrows and kept a minimum of 10 feet back from the road edge. Stumps shall be set upright, not left on edge, and be moved at least 10 feet away from the road edge. Disturbed soil shall be feathered into the woods and not left in berms or windrows.

4.1.7 - Road closure (10/11)

All new roads built into the sale must be blocked to vehicle traffic upon completion of the sale. In general, this will require constructing a four (4') foot high berm of stumps and logs covered with earth. Contact the sale administrator for specific details of design and placement.

4.2 - Maintenance

4.2.4 - Grading (10/16)

For completion of the sale, state forest roads must be graded. In general, this will require a road grader or bull dozer to shape up the roads after forest products have been hauled off site. This includes cleaning of drainage areas, grading, crowning and

filling with gravel, if necessary. The grading equipment to be used must be approved by the Unit Manager or his/her representative.

4.4 - Access

4.4.1 - Private property access (3/11)

Permission for access across private land has been obtained by the DNR. Contact sale administrator for specific access routes.

5 - Operations

5.1 - Notification

5.1.1 - Pre-sale conference (10/16)

A pre-sale conference on site between the Purchaser and sale administrator is required prior to beginning any operations to determine landing and road locations. The Unit Manager or his/her representative must be contacted at least 2 days in advance to schedule the conference.

5.1.4 - Post-sale conference (10/16)

A post-sale conference on site between the Purchaser and sale administrator is required 2 days prior to the completion of active logging operations to determine clean-up and repair of landings, road edges, and the fulfillment of other contract specifications.

5.2 - Conduct of Operations

5.2.2 - Hazard Trees/Snags

5.2.2.1 - Den trees (10/16)

Obvious hollow and/or den trees shall be protected and left standing unless they are a safety hazard.

5.2.3 - Operating Restrictions

5.2.3.2 - Operating restrictions (9/11)

Within Payment Unit(s) 1 - 5, unless changed by written agreement, cutting, skidding, and hauling are limited to the period of December 1 to April 1 and June 1 to October 1. This restriction is because of the wet soil types and the concerns of excessive rutting.

5.2.17 - Crane Mats/Timber Mats (10/14)

Some roads or skid trails may require extra protection such as that afforded by Crane Mats/Timber Mats. If available, Crane Mats/Timber Mats may be borrowed from the DNR and are located at the Marquette ICC and the Grayling Field Office. Contact the sale administrator for specific details. A Timber Sale Contract Supplement will be used to document the Purchaser's use of the DNR's Crane Mats/Timber Mats. It is the responsibility of the Purchaser to contact the sale administrator to schedule pick up and drop off. In addition, all mats must be cleaned prior to drop off. A charge of \$350.00 will be assessed for all damaged or non-returned mats. Damage is defined as misuse resulting in three or more broken cants.

5.2.32 - Decking/landing restoration (9/13)

All decking and landing areas must have the surface area restored to a condition equal to or better than before. This is to ensure the proper regeneration of the stand.

5.4 - Soil Protection

5.4.1 - Rutting restriction, general (7/16)

Operations are to cease immediately if equipment and weather conditions result in rutting of roads and/or skid trails which is 12 inches or greater in depth and 50 feet in length. The Unit Manager or his/her representative may restrict hauling and/or skidding if ruts exceed the specified depth. With the Unit Manager or his/her representative's approval, the Purchaser may return to the area when the risk of rutting has decreased.

5.4.5 - Soil caution (11/04)

Care must be taken to minimize soil damage due to the wet soils.

5.8 - Protection of Endangered Species

5.8.5 - Protection of raptor nests (3/13)

All trees with raptor nests will be protected if found during harvesting operations. Notification will be made to the Unit Manager or his/her representative who will notify the Wildlife Biologist so an on-site evaluation and recommendation can be made, if necessary.



TIMBER SALE MAP

This information provided by authority of Part 525, 1994 PA 451, as amended.

Sale Number	Year
52 - 127	17

Forest Management Unit Gaylord Management Unit	County Cheboygan	Mapped By TSP	Date 09/27/2017	Page 1	of 1
		Cruised By Scheele			

Township 38N	Range 02W	Section(s) and Subdivision(s) 16: S1/2SW; 17: S1/2SE, SESW; 20: NWNE; 21: NENW	Scale 1:15,840
-----------------	--------------	---	-------------------

Cover Type				Density			
A = Aspen	H = Hemlock	N = Marsh	U = Upland Brush	0 = Non Stocked	5 = Pole Timber Medium		
B = Paper Birch	J = Jack Pine	O = Oak	UM = Upland Mixed	1 = Seedling Sapling Poor	6 = Pole Timber Well		
C = Cedar	L = Lowland Brush	P = Lowland Poplar	V = Bog or Marsh	2 = Seedling Sapling Medium	7 = Saw Timber Poor		
D = Treed Bog	LM = Lowland Mixed	Q = Mixed Swamp Conifer	W = White Pine	3 = Seedling Sapling Well	8 = Saw Timber Medium		
E = Swamp Hdwoods	M = Mpl, Bch, Brch	R = Red Pine	X = Non Stocked	4 = Pole Timber Poor	9 = Saw Timber Well		
F = Spruce Fir	MC = Mixed Conifer	S = Black Spruce	Z = Water				
G = Grass	MD = Mixed Deciduous	T = Tamarack					

PU	Acres	PU	Acres
1	36.7	4	38.5
2	10.7	5	33.5
3	8.6		

Goebel Road Aspen Compartment 165 128 Acres

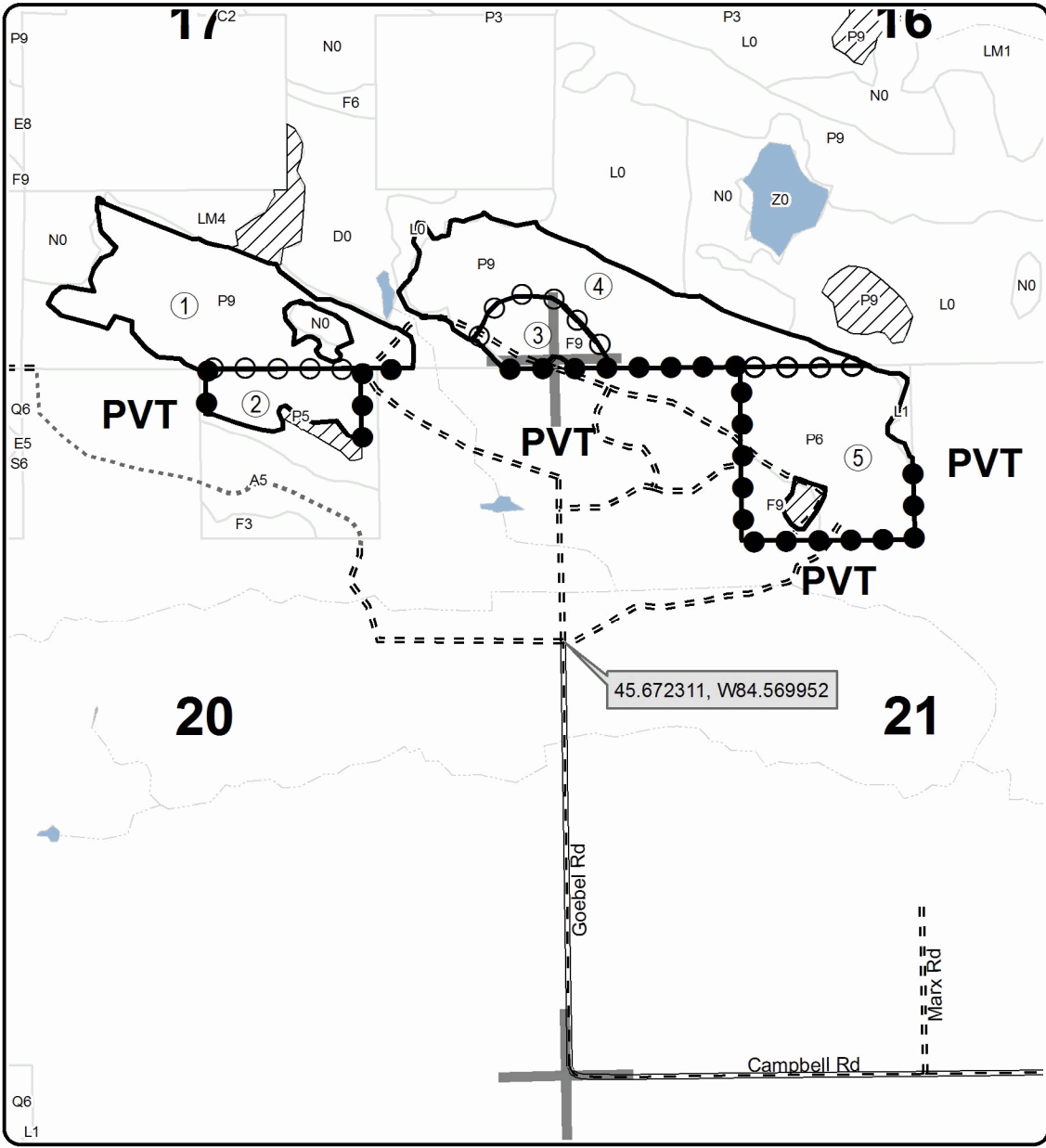
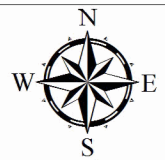

Legend

- Against State (Red)
- ○ Payment Unit (Yellow)
- ● Private Line (Blue)
- ▨ Retention Area (Teal)
- Stand Boundaries
- Section Corners
- Paved Roads
- Gravel Roads
- Poor Dirt Roads
- Closed Roads
- Streams

Locator Map
1:200,000

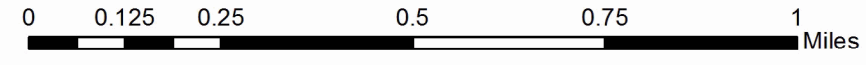
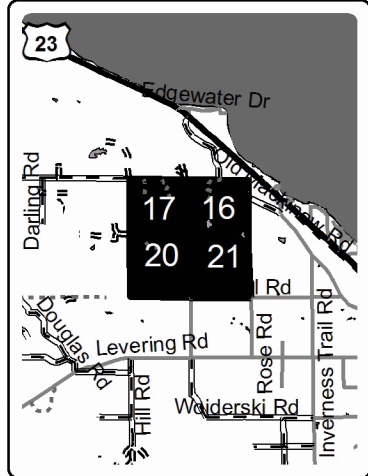

TIMBER SALE INFORMATION

Kleber Dam Mix (52-128-17)

Cheboygan County (Advertised Price \$84,414.90)

SALE NOTE: Harvest activities have restrictive dates for Payment Units 1 - 3. See spec 5.2.3.1.

A recreation site such as a trail, pathway, or campground is within the sale area or the vicinity. Certain restrictions/specifications may be applicable including time restrictions. Access may be through private or other public land.

A timber sale contract for this lump sum, sealed bid timber sale will be awarded to the responsible bidder offering the highest sealed bid price. Bids must be at or above the following advertised price for each species:

<u>PRODUCTS & SPECIES</u>	<u>ESTIMATED UNITS*</u>		<u>ADVERTISED PRICE</u>
Sawtimber			
Mixed Aspen	50.50	MBF	\$ 57.00 / MBF
Red Maple	2.00	MBF	\$ 141.00 / MBF
Red Pine	185.60	MBF	\$ 106.00 / MBF
White Pine	23.10	MBF	\$ 54.00 / MBF
White Spruce	3.80	MBF	\$ 73.00 / MBF
Pulpwood			
Balsam Fir	354.00	Cords	\$ 21.05 / Cord
Jack Pine	5.00	Cords	\$ 28.70 / Cord
Mixed Aspen	600.00	Cords	\$ 20.00 / Cord
Mixed Oak	24.00	Cords	\$ 24.05 / Cord
Mixed Spruce	81.00	Cords	\$ 35.60 / Cord
Paper Birch	51.00	Cords	\$ 17.10 / Cord
Red Maple	528.00	Cords	\$ 23.40 / Cord
Red Pine	456.00	Cords	\$ 45.45 / Cord
White Pine	106.00	Cords	\$ 28.75 / Cord

* The total volume is statistically estimated within plus (+) or minus (-) 9.10 percent. The estimated units are final and not subject to adjustment. Prospective bidders are urged to examine this timber and to make their own estimates of quantity and quality.

BOND AND PAYMENT SCHEDULE:

1. A bond in the amount of \$8,441.00 to insure faithful performance of the conditions of the contract will be deposited by the successful bidder within 21 days of the sale award.
2. Cutting in any sale or unit without the required advance payment would be considered a trespass.
3. Total payment must be paid in advance or according to the following schedule:
 - (a) Ten percent (10%) of the sale value must be paid within 21 days of the sale award.
 - (b) The 10% down payment will be credited towards the first unit cut.
 - (c) Payment for each of the following units must be made before cutting begins in that unit:

PAYMENT UNIT NUMBER	PERCENT OF TOTAL SALE VALUE
01	2.3%
02	13.9%
03	17.3%
04	11.6%
05	2.9%
06	4.3%
07	2.4%
08	13.5%
09	31.8%

4. If no cutting takes place, the 10% down payment will not be refunded.
5. Operations on the contract issued will terminate on 06/30/2021.

Description of Timber by Payment Unit (PU)

PU	MARKET GROUP	PRODUCT	QUANTITY	UNIT	ACRES	ADVERTISE PRICE
1	Mixed Aspen	Sawtimber	15.3	MBF	3.9	\$1,979.95
	<i>B. T. Aspen</i>		15.3	<i>MBF</i>		
	Balsam Fir	Pulpwood	1.0	Cords		
	Mixed Aspen		52.0	Cords		
	<i>B. T. Aspen</i>		52.0	<i>Cords</i>		
	Red Maple		2.0	Cords		
2	Mixed Aspen	Sawtimber	1.0	MBF	13.6	\$11,730.85
	<i>B. T. Aspen</i>		1.0	<i>MBF</i>		
	Red Pine	61.9	MBF			
	White Pine	1.6	MBF			
	Balsam Fir	Pulpwood	47.0	Cords		
	Mixed Aspen		28.0	Cords		
	<i>B. T. Aspen</i>		3.0	<i>Cords</i>		
	<i>Quaking Aspen</i>		25.0	<i>Cords</i>		
	Mixed Spruce		4.0	Cords		
	<i>White Spruce</i>		4.0	<i>Cords</i>		
	Paper Birch		2.0	Cords		
	Red Maple		26.0	Cords		
	Red Pine		51.0	Cords		
	White Pine		13.0	Cords		
3	Mixed Aspen	Sawtimber	16.4	MBF	30.1	\$14,576.05
	<i>B. T. Aspen</i>		3.3	<i>MBF</i>		
	<i>Quaking Aspen</i>		13.1	<i>MBF</i>		
	White Pine	21.5	MBF			
	White Spruce	1.9	MBF			
	Balsam Fir	Pulpwood	121.0	Cords		
	Mixed Aspen		160.0	Cords		
	<i>B. T. Aspen</i>		13.0	<i>Cords</i>		
	<i>Quaking Aspen</i>		147.0	<i>Cords</i>		
	Mixed Spruce		40.0	Cords		
	<i>White Spruce</i>		40.0	<i>Cords</i>		
	Paper Birch		6.0	Cords		
	Red Maple		106.0	Cords		
White Pine	90.0	Cords				
4	Mixed Aspen	Sawtimber	11.2	MBF	15.5	\$9,831.10
	<i>B. T. Aspen</i>		11.2	<i>MBF</i>		
	Red Pine	4.5	MBF			
	Mixed Aspen	Pulpwood	143.0	Cords		
	<i>B. T. Aspen</i>		143.0	<i>Cords</i>		
	Mixed Oak		24.0	Cords		
	<i>BI/R/Hybrid Oak</i>		6.0	<i>Cords</i>		
	<i>Red Oak</i>		18.0	<i>Cords</i>		
Red Maple	43.0		Cords			
Red Pine	94.0	Cords				
5	Mixed Aspen	Sawtimber	1.9	MBF	4.4	\$2,452.45
	<i>B. T. Aspen</i>		0.4	<i>MBF</i>		
	<i>Quaking Aspen</i>		1.5	<i>MBF</i>		
	Balsam Fir	Pulpwood	32.0	Cords		
	Mixed Aspen		24.0	Cords		
	<i>B. T. Aspen</i>		3.0	<i>Cords</i>		
	<i>Quaking Aspen</i>		21.0	<i>Cords</i>		
	Paper Birch		3.0	Cords		
	Red Maple		45.0	Cords		
White Pine	3.0	Cords				
6	Mixed Aspen	Sawtimber	0.4	MBF	9.3	\$3,591.05
	<i>B. T. Aspen</i>		0.4	<i>MBF</i>		

Description of Timber by Payment Unit (PU), con't

PU	MARKET GROUP	PRODUCT	QUANTITY	UNIT	ACRES	ADVERTISE PRICE
6 con't	Red Maple	Sawtimber	0.9	MBF		
	Balsam Fir	Pulpwood	27.0	Cords		
	Mixed Aspen		91.0	Cords		
	<i>B. T. Aspen</i>		91.0	<i>Cords</i>		
	Red Maple		45.0	Cords		
7	Balsam Fir	Pulpwood	10.0	Cords	6.6	\$2,054.60
	Jack Pine		5.0	Cords		
	Mixed Aspen		32.0	Cords		
	<i>B. T. Aspen</i>		32.0	<i>Cords</i>		
	Mixed Spruce		17.0	Cords		
	<i>Black Spruce</i>		17.0	<i>Cords</i>		
	Paper Birch		2.0	Cords		
	Red Maple		18.0	Cords		
8	Mixed Aspen	Sawtimber	4.3	MBF	26.7	\$11,428.70
	<i>B. T. Aspen</i>		4.3	<i>MBF</i>		
	Red Maple		1.1	MBF		
	White Spruce		1.9	MBF		
	Balsam Fir	Pulpwood	116.0	Cords		
	Mixed Aspen		70.0	Cords		
	<i>B. T. Aspen</i>		70.0	<i>Cords</i>		
	Mixed Spruce		20.0	Cords		
	<i>Black Spruce</i>		13.0	<i>Cords</i>		
	<i>White Spruce</i>		7.0	<i>Cords</i>		
	Paper Birch		38.0	Cords		
	Red Maple		243.0	Cords		
9	Red Pine	Sawtimber	119.2	MBF	50.2	\$26,770.15
	Red Pine	Pulpwood	311.0	Cords		
TOTAL:			265.0	MBF		
TOTAL:			2,205.0	Cords		

Sale Specific Conditions & Requirements

Sale Name: Kleber Dam Mix

Sale Number: 52-128-17 Seq#: 2

1 - Sale Area

1.2 - Boundaries

1.2.1 - Painted boundaries (1/14)

The sale boundary and Payment Unit boundaries are marked and identified by blue, red, teal and yellow paint. Exterior sale boundary lines against private property are marked with blue paint. Exterior sale boundary lines against state are marked with red paint. Interior Payment Unit boundaries are marked with yellow paint. Retention areas are marked in teal paint. Yellow painted trees designating an interior Payment Unit boundary are only to be cut when all surrounding Payment Units have been paid.

2 - Timber Specifications

2.1 - Included Timber

2.1.2 - Clearcut unit(s) w/o unmerchantable trees (8/11)

Within Payment Unit(s) 1 - 8, cut all trees which meet minimum piece specifications in 2.2 Utilization, except hemlock, cedar, and teal marked trees. In addition, the following conditions apply:

Within Payment Units 1, 6, 7, and 8, do not cut any oak or pine.

Within Payment Units 2 and 5, do not cut any oak.

Within Payment Unit 3, do not cut any oak or red pine.

2.1.3 - Cut tree marked unit(s) (12/08)

Within Payment Unit(s) 9, all trees are designated for cutting when marked with orange paint above and below stump height, regardless of merchantability.

3 - Payments

3.3 - Pre-measured Sales

3.3.4 - Dividing payment units (7/14)

Payment Unit(s) 9 may be divided at the request of the Purchaser and upon approval of the Unit Manager. Dividing Payment Units is a contract modification which requires a Timber Sale Contract Supplement.

3.6 - Payment Unit Cutting Schedule

3.6.1 - Order of cutting (1/09)

Payment Units shall be cut in numerical order unless the sale is paid in full, or approved by the Unit Manager or his/her representative.

4 - Transportation

4.1 - Construction

4.1.3 - Slash and earthen piles (8/04)

Piles or windrows of earth along roads and landings that have been widened or constructed shall be leveled. Slash from road maintenance or construction, including stumps, shall be dispersed throughout the sale.

4.1.6 - Road construction (1/09)

Improvements of existing roads shall be done in such a way as to minimize the environmental and visual impacts. Merchantable trees shall be cut and utilized unless otherwise directed. Non-merchantable trees shall be severed and laid flat on the ground. Slash shall be scattered, and not left in windrows and kept a minimum of 10 feet back from the road edge. Stumps shall be set upright, not left on edge, and be moved at least 10 feet away from the road edge. Disturbed soil shall be feathered into the woods and not left in berms or windrows.

4.1.12 - No new roads (1/12)

No new roads will be permitted. All operations are limited to existing roads. Skid trails only will be allowed.

4.2 - Maintenance

4.2.4 - Grading (10/16)

For completion of the sale, state forest roads must be graded. In general, this will require a road grader or bull dozer to shape up the roads after forest products have been hauled off site. This includes cleaning of drainage areas, grading, crowning and filling with gravel, if necessary. The grading equipment to be used must be approved by the Unit Manager or his/her representative.

4.4 - Access

4.4.1 - Private property access (3/11)

Permission for access across private land to Payment Units 1, 2, and 3 has been obtained by the DNR.

5 - Operations

5.1 - Notification

5.1.1 - Pre-sale conference (10/16)

A pre-sale conference on site between the Purchaser and sale administrator is required prior to beginning any operations to determine landing and road locations. The Unit Manager or his/her representative must be contacted at least 2 days in advance to schedule the conference.

5.1.4 - Post-sale conference (10/16)

A post-sale conference on site between the Purchaser and sale administrator is required 5 days prior to the completion of active logging operations to determine clean-up and repair of landings, road edges, and the fulfillment of other contract specifications.

5.2 - Conduct of Operations

5.2.2 - Hazard Trees/Snags

5.2.2.1 - Den trees (10/16)

Obvious hollow and/or den trees shall be protected and left standing unless they are a safety hazard.

5.2.3 - Operating Restrictions

5.2.3.1 - Operating restrictions (9/11)

Within Payment Unit(s) 1 - 3, unless changed by written agreement, cutting, skidding, and hauling are not permitted during the period of April 1 to July 1. This restriction is because of the Sturgeon For Tomorrow activity which occurs during this time.

5.2.32 - Decking/landing restoration (9/13)

All decking and landing areas must have the surface area restored to a condition equal to or better than before. This is to ensure the proper regeneration of the stand.

5.2.39 - ORV trail/route protection (12/12)

The Red Bridge ORV route is shown on the Timber Sale Map. Do not cut trees or damage posts with orange ORV markers. All stumps within 5 feet of the trail must be cut flush with the ground. Maintain a 20 foot wide slash, debris, and rut free zone daily using the ORV trail or route as the centerline. Do not run equipment down the ORV trail or route. Skidding across the trail or route may only occur in locations approved by the sale administrator.

5.4 - Soil Protection

5.4.1 - Rutting restriction, general (7/16)

Operations are to cease immediately if equipment and weather conditions result in rutting of roads and/or skid trails which is 12 inches or greater in depth and 50 feet in length. The Unit Manager or his/her representative may restrict hauling and/or skidding if ruts exceed the specified depth. With the Unit Manager or his/her representative's approval, the Purchaser may return to the area when the risk of rutting has decreased.

5.8 - Protection of Endangered Species

5.8.5 - Protection of raptor nests (3/13)

All trees with raptor nests will be protected if found during harvesting operations. Notification will be made to the Unit Manager or his/her representative who will notify the Wildlife Biologist so an on-site evaluation and recommendation can be made, if necessary.

6 - Safety and Fire Prevention

6.2 - Signing

6.2.3 - Recreational trail posting (2/10)

The Purchaser is responsible for posting and maintaining caution signs on the Red Bridge ORV route prior to beginning operations. The trail must be posted at appropriate distances from the sale area to warn of logging activity and truck traffic at both ends of the trail. Signs must be removed when harvest operations are suspended or completed.



TIMBER SALE MAP

This information provided by authority of Part 525, 1994 PA 451, as amended.

Sale Number	Year
52 - 128	17

Forest Management Unit Gaylord Management Unit	County Cheboygan	Mapped By TSP	Date 09/27/2017	Page 1	of 1
Township 35N	Range 01E	Section(s) and Subdivision(s) 20: S1/2SE; 28: NW; N1/2SW, SESW, SWNE; 29: NE; 33: NE	Cruised By Scheele	Scale 1:15,840	

Cover Type

A = Aspen	H = Hemlock	N = Marsh	U = Upland Brush
B = Paper Birch	J = Jack Pine	O = Oak	UM = Upland Mixed
C = Cedar	L = Lowland Brush	P = Lowland Poplar	V = Bog or Marsh
D = Tread Bog	LM = Lowland Mixed	Q = Mixed Swamp Conifer	W = White Pine
E = Swamp Hdwoods	M = Mpl, Bch, Brch	R = Red Pine	X = Non Stocked
F = Spruce Fir	MC = Mixed Conifer	S = Black Spruce	Z = Water
G = Grass	MD = Mixed Deciduous	T = Tamarack	

Density

0 = Non Stocked	5 = Pole Timber Medium
1 = Seedling Sapling Poor	6 = Pole Timber Well
2 = Seedling Sapling Medium	7 = Saw Timber Poor
3 = Seedling Sapling Well	8 = Saw Timber Medium
4 = Pole Timber Poor	9 = Saw Timber Well

PU	Acres	PU	Acres	PU	Acres
1	3.9	4	15.5	7	6.6
2	13.6	5	4.4	8	26.7
3	30.1	6	9.3	9	50.2

Kleber Dam Mix

Compartment 210

160.3 Acres

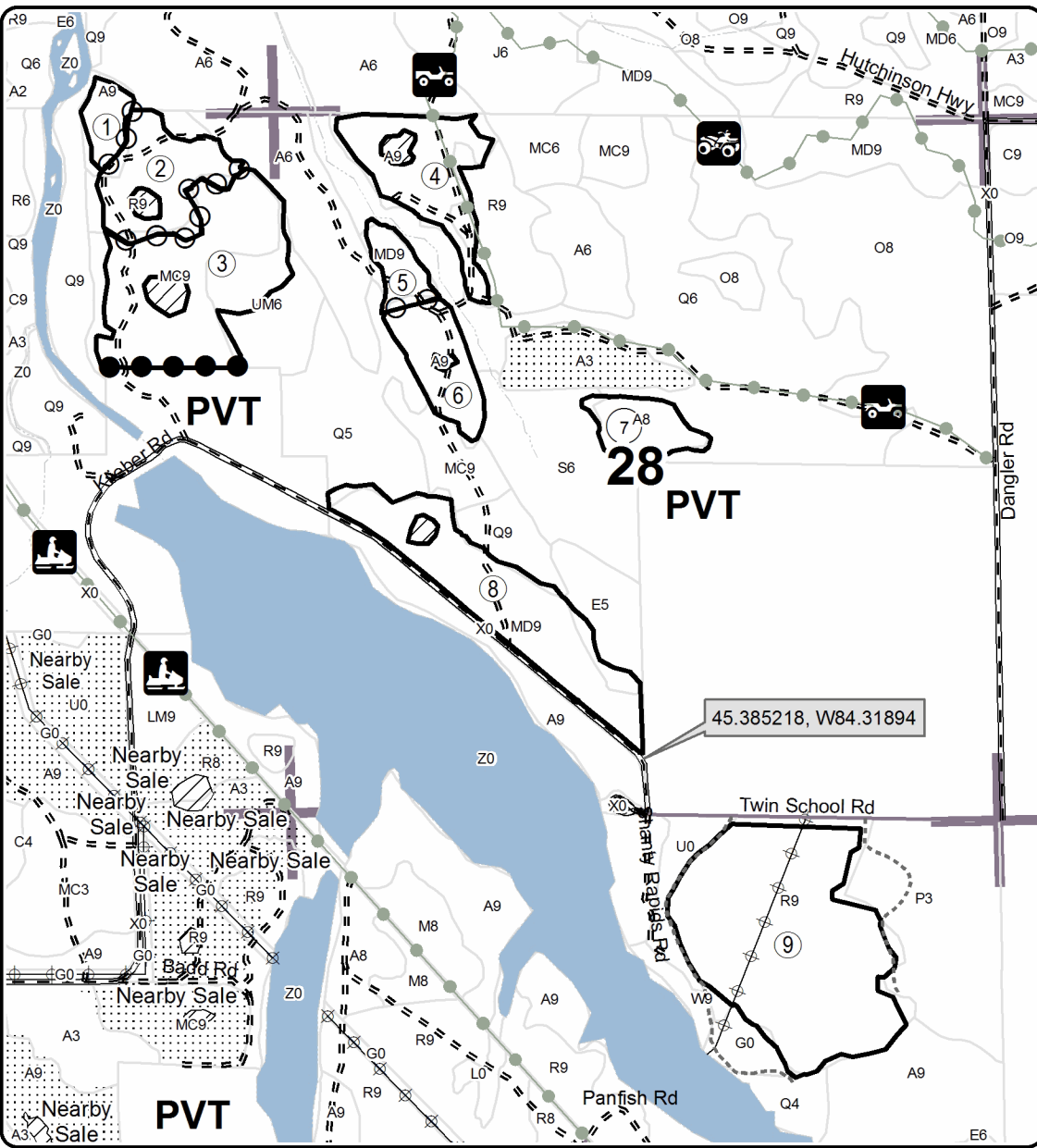
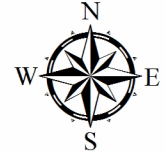

Legend

- Against State (Red)
- Payment Unit (Yellow)
- Private Line (Blue)
- Retention Area (Teal)
- Stand Boundaries
- Nearby Timber Sale
- Recreational Trail
- Paved Roads
- Gravel Roads
- Poor Dirt Roads
- Closed Roads
- Powerline
- Streams
- Section Corners

Locator Map

1:200,000

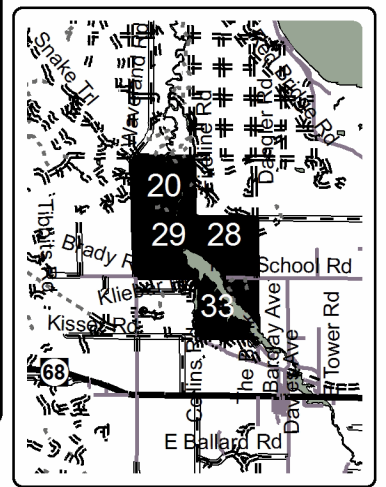

TIMBER SALE INFORMATION

In The Middle Mix (52-133-17)

Cheboygan County (Advertised Price \$44,173.15)

SALE NOTE: High beech volume in Payment Unit 4 with Beech Bark Scale present.

Recommended harvest activities for Payment Unit 3 occur during summer or winter months because of possible wet soil conditions. See spec 5.2.22.1.

A recreation site such as a trail, pathway, or campground is within the sale area or the vicinity. Certain restrictions/specifications may be applicable including time restrictions.

A timber sale contract for this lump sum, sealed bid timber sale will be awarded to the responsible bidder offering the highest sealed bid price. Bids must be at or above the following advertised price for each species:

<u>PRODUCTS & SPECIES</u>	<u>ESTIMATED UNITS*</u>		<u>ADVERTISED PRICE</u>
Sawtimber			
Beech	3.10	MBF	\$ 59.00 / MBF
Mixed Aspen	77.50	MBF	\$ 57.00 / MBF
Red Maple	1.70	MBF	\$ 141.00 / MBF
Red Pine	7.80	MBF	\$ 106.00 / MBF
White Spruce	7.00	MBF	\$ 73.00 / MBF
Pulpwood			
Balsam Fir	92.00	Cords	\$ 21.05 / Cord
Basswood	17.00	Cords	\$ 6.80 / Cord
Mixed Aspen	483.00	Cords	\$ 20.00 / Cord
Mixed Hardwood	924.00	Cords	\$ 23.40 / Cord
Paper Birch	40.00	Cords	\$ 17.10 / Cord
Red Oak	4.00	Cords	\$ 24.05 / Cord
Red Pine	29.00	Cords	\$ 45.45 / Cord
White Spruce	72.00	Cords	\$ 35.60 / Cord

* The total volume is statistically estimated within plus (+) or minus (-) 14.13 percent. The estimated units are final and not subject to adjustment. Prospective bidders are urged to examine this timber and to make their own estimates of quantity and quality.

BOND AND PAYMENT SCHEDULE:

1. A bond in the amount of \$4,417.00 to insure faithful performance of the conditions of the contract will be deposited by the successful bidder within 21 days of the sale award.
2. Cutting in any sale or unit without the required advance payment would be considered a trespass.
3. Total payment must be paid in advance or according to the following schedule:
 - (a) Ten percent (10%) of the sale value must be paid within 21 days of the sale award.
 - (b) The 10% down payment will be credited towards the first unit cut.
 - (c) Payment for each of the following units must be made before cutting begins in that unit:

PAYMENT UNIT NUMBER	PERCENT OF TOTAL SALE VALUE
01	4.9%
02	19.0%
03	33.5%
04	42.6%

4. If no cutting takes place, the 10% down payment will not be refunded.
5. Operations on the contract issued will terminate on 06/30/2021.

Description of Timber by Payment Unit (PU)

PU	MARKET GROUP	PRODUCT	QUANTITY	UNIT	ACRES	ADVERTISE PRICE				
1	Basswood	Pulpwood	12.0	Cords	8.5	\$2,166.80				
	Mixed Hardwood		85.0	Cords						
	<i>Beech</i>		29.0	<i>Cords</i>						
	<i>Red Maple</i>		18.0	<i>Cords</i>						
	<i>Sugar Maple</i>		38.0	<i>Cords</i>						
	Red Oak		4.0	Cords						
	2		Mixed Aspen	Sawtimber			6.4	MBF	15.9	\$8,414.60
<i>B. T. Aspen</i>		5.0	<i>MBF</i>							
<i>Quaking Aspen</i>		1.4	<i>MBF</i>							
White Spruce		3.4	MBF							
Balsam Fir		Pulpwood	40.0	Cords						
Mixed Aspen			182.0	Cords						
<i>B. T. Aspen</i>			123.0	<i>Cords</i>						
<i>Quaking Aspen</i>			59.0	<i>Cords</i>						
Mixed Hardwood			95.0	Cords						
<i>Red Maple</i>			95.0	<i>Cords</i>						
Paper Birch			10.0	Cords						
White Spruce			26.0	Cords						
3			Mixed Aspen	Sawtimber	58.7	MBF	28.2	\$14,787.30		
			<i>B. T. Aspen</i>		2.6	<i>MBF</i>				
	<i>Quaking Aspen</i>	56.1	<i>MBF</i>							
	Red Maple	1.7	MBF							
	White Spruce	3.6	MBF							
	Balsam Fir	Pulpwood	52.0	Cords						
	Basswood		5.0	Cords						
	Mixed Aspen		179.0	Cords						
	<i>B. T. Aspen</i>		8.0	<i>Cords</i>						
	<i>Balsam Poplar</i>		2.0	<i>Cords</i>						
	<i>Quaking Aspen</i>		169.0	<i>Cords</i>						
	Mixed Hardwood		178.0	Cords						
	<i>Red Maple</i>		178.0	<i>Cords</i>						
	Paper Birch		25.0	Cords						
	White Spruce		46.0	Cords						
	4		Beech	Sawtimber	3.1	MBF			63.9	\$18,804.45
Mixed Aspen			12.4		MBF					
<i>B. T. Aspen</i>		10.0	<i>MBF</i>							
<i>Quaking Aspen</i>		2.4	<i>MBF</i>							
Red Pine		7.8	MBF							
Mixed Aspen		Pulpwood	122.0	Cords						
<i>B. T. Aspen</i>			119.0	<i>Cords</i>						
<i>Quaking Aspen</i>			3.0	<i>Cords</i>						
Mixed Hardwood			566.0	Cords						
<i>Beech</i>			420.0	<i>Cords</i>						
<i>Red Maple</i>			146.0	<i>Cords</i>						
Paper Birch			5.0	Cords						
Red Pine	29.0		Cords							
TOTAL:			97.1	MBF						
TOTAL:			1,661.0	Cords						

Sale Specific Conditions & Requirements

Sale Name: In The Middle Mix

Sale Number: 52-133-17 Seq#: 2

1 - Sale Area

1.2 - Boundaries

1.2.1 - Painted boundaries (1/14)

The sale boundary and Payment Unit boundaries are marked and identified by red, teal, and yellow paint. Exterior sale boundary lines against state are marked with red paint. Interior Payment Unit boundaries are marked with yellow paint, with the exception of the boundary between Payment Units 2 & 3, which is marked with red paint. Retention areas are marked with teal paint. Yellow painted trees designating an interior Payment Unit boundary are only to be cut when all surrounding Payment Units have been paid.

2 - Timber Specifications

2.1 - Included Timber

2.1.2 - Clearcut unit(s) w/o unmerchantable trees (8/11)

Within Payment Unit(s) 1 - 3, cut all trees which meet minimum piece specifications in 2.2 Utilization except cedar, hemlock, or teal marked trees. In addition, the following conditions apply:

Within Payment Unit 1, do not cut oak trees less than 10 inches at DBH.

Within Payment Unit 2, do not cut any oak or pine.

Within Payment Unit 3, do not cut white pine or oak.

2.1.3 - Cut tree marked unit(s) (12/08)

Within Payment Unit(s) 4, all trees are designated for cutting when marked with orange paint above and below stump height, regardless of merchantability. In addition, cut all red pine, aspen, and beech, except do not cut any teal marked trees.

3 - Payments

3.3 - Pre-measured Sales

3.3.4 - Dividing payment units (7/14)

Payment Unit(s) 4 may be divided at the request of the Purchaser and upon approval of the Unit Manager. Dividing Payment Units is a contract modification which requires a Timber Sale Contract Supplement.

3.6 - Payment Unit Cutting Schedule

3.6.1 - Order of cutting (1/09)

Payment Units shall be cut in numerical order, unless the sale is paid in full, or approved by the Unit Manager or his/her representative.

4 - Transportation

4.1 - Construction

4.1.3 - Slash and earthen piles (8/04)

Piles or windrows of earth along roads and landings that have been widened or constructed shall be leveled. Slash from road maintenance or construction, including stumps, shall be dispersed throughout the sale.

4.1.6 - Road construction (1/09)

Construction of new roads or improvements of existing roads shall be done in such a way as to minimize the environmental and visual impacts. Merchantable trees shall be cut and utilized unless otherwise directed. Non-merchantable trees shall be severed and laid flat on the ground. Slash shall be scattered, and not left in windrows and kept a minimum of 10 feet back from the road edge. Stumps shall be set upright, not left on edge, and be moved at least 10 feet away from the road edge. Disturbed soil shall be feathered into the woods and not left in berms or windrows.

4.1.7 - Road closure (10/11)

All new roads built into the sale must be blocked to vehicle traffic upon completion of the sale. Overgrown roads that are reopened shall be considered new roads. In general, this will require constructing a four (4') foot high berm of stumps and logs covered with earth.

4.2 - Maintenance

4.2.4 - Grading (10/16)

For completion of the sale, state forest roads must be graded. In general, this will require a road grader or bull dozer to shape up the roads after forest products have been hauled off site. This includes cleaning of drainage areas, grading, crowning and filling with gravel, if necessary. The grading equipment to be used must be approved by the Unit Manager or his/her representative.

5 - Operations

5.1 - Notification

5.1.1 - Pre-sale conference (10/16)

A pre-sale conference on site between the Purchaser and sale administrator is required prior to beginning any operations to determine landing and road locations. The Unit Manager or his/her representative must be contacted at least 2 days in advance to schedule the conference.

5.1.4 - Post-sale conference (10/16)

A post-sale conference on site between the Purchaser and sale administrator is required 5 days prior to the completion of active logging operations to determine clean-up and repair of landings, road edges, and the fulfillment of other contract specifications.

5.2 - Conduct of Operations

5.2.2 - Hazard Trees/Snags

5.2.2.1 - Den trees (10/16)

Obvious hollow and/or den trees shall be protected and left standing unless they are a safety hazard.

5.2.3 - Operating Restrictions

5.2.3.4 - Oak wilt restriction (9/17)

Within Payment Unit(s) 1 and 2 - 4, unless changed by written agreement, cutting, skidding, hauling and brushing of access roads are not permitted during the period of April 15 to July 15. Operations may be allowed if specific steps are taken to prevent damaging uncut oak during the high risk period. Those steps include completing all road brushing before April 15th, clearing a tree-length buffer along uncut oak cover before April 15th or leaving an uncut buffer there until after July 15th. This is necessary to reduce the spread of oak wilt. For more information, contact the Unit Manager or his/her representative.

5.2.22 - Operating Caution

5.2.22.1 - Operating caution (6/11)

It is recommended, but not required, that within Payment Unit(s) 3, cutting, skidding, and hauling occur during dry summer or frozen winter conditions (June 1 - October 1 or December 1 - April 1). The reason for the recommendation is because wet soils conditions and the concern for excessive rutting potential.

5.2.32 - Decking/landing restoration (9/13)

All decking and landing areas must have the surface area restored to a condition equal to or better than before. This is to ensure the proper regeneration of the stand.

5.4 - Soil Protection

5.4.1 - Rutting restriction, general (7/16)

Operations are to cease immediately if equipment and weather conditions result in rutting of roads and/or skid trails which is 12 inches or greater in depth and 50 feet in length. The Unit Manager or his/her representative may restrict hauling and/or skidding if ruts exceed the specified depth. With the Unit Manager or his/her representative's approval, the Purchaser may

return to the area when the risk of rutting has decreased.

5.4.5 - Soil caution (11/04)

Care must be taken to minimize soil damage due to the wetter soils in Payment Unit 3.

5.8 - Protection of Endangered Species

5.8.5 - Protection of raptor nests (3/13)

All trees with raptor nests will be protected if found during harvesting operations. Notification will be made to the Unit Manager or his/her representative who will notify the Wildlife Biologist so an on-site evaluation and recommendation can be made, if necessary.

6 - Safety and Fire Prevention

6.2 - Signing

6.2.3 - Recreational trail posting (2/10)

The Purchaser is responsible for posting and maintaining caution signs on the Midland to Mackinaw hiking trail prior to beginning operations. The trail must be posted at appropriate distances from the sale area to warn of logging activity and truck traffic at both ends of the trail. Signs must be removed when harvest operations are suspended or completed. Do not cut trees with blue markers identifying the trail.

7 - Other Conditions

7.2 - Extensions

7.2.6 - Forest health extension (6/13)

This sale contains a high volume of beech in Unit 4, which has evidence of Beech Bark Disease. It is considered at high risk for mortality and/or loss of timber value. The sale must be harvested promptly. One (1), twelve (12) month extension can be applied to one (1) other State Forest Timber Sale Contract owned by the purchaser or owned by one (1) designated sub-contractor of the Purchaser that works this contract. To qualify, the contract expiration date of the contract to be extended must be within twelve (12) months from the issue date of this contract. If this is the first extension on the other State Forest Timber Sale Contract, then the 5% extension fee will be waived. If this is an additional extension, the 10% fee will be reduced to 5%. The forest health extension must be used before this contract is closed-out. This specification does not alleviate the purchaser from any contractual obligations of the extended State Forest Timber Sale Contract. Per General Condition & Requirement 7.2, extensions are at the sole discretion of the DNR.



TIMBER SALE MAP

This information provided by authority of Part 525, 1994 PA 451, as amended.

Sale Number	Year
52 - 133	17

Forest Management Unit Gaylord Management Unit	County Cheboygan	Mapped By TSP	Date 09/27/2017	Page 1	of 1
Township 35N	Range 01W	Section(s) and Subdivision(s) 22: E1/2NE, SWNE, N1/2SE, SESE; 23: NW1/4, W1/2SW	Scale 1:15,840		
Cruised By Scheele					

Cover Type				Density			
A = Aspen	H = Hemlock	N = Marsh	U = Upland Brush	0 = Non Stocked	5 = Pole Timber Medium		
B = Paper Birch	J = Jack Pine	O = Oak	UM = Upland Mixed	1 = Seedling Sapling Poor	6 = Pole Timber Well		
C = Cedar	L = Lowland Brush	P = Lowland Poplar	V = Bog or Marsh	2 = Seedling Sapling Medium	7 = Saw Timber Poor		
D = Tread Bog	LM = Lowland Mixed	Q = Mixed Swamp Conifer	W = White Pine	3 = Seedling Sapling Well	8 = Saw Timber Medium		
E = Swamp Hdwoods	M = Mpl, Bch, Brch	R = Red Pine	X = Non Stocked	4 = Pole Timber Poor	9 = Saw Timber Well		
F = Spruce Fir	MC = Mixed Conifer	S = Black Spruce	Z = Water				
G = Grass	MD = Mixed Deciduous	T = Tamarack					

PU	Acres	PU	Acres
1	8.5	4	63.9
2	15.9		
3	28.2		

In the Middle Mix

Compartment 186

116.5 Acres

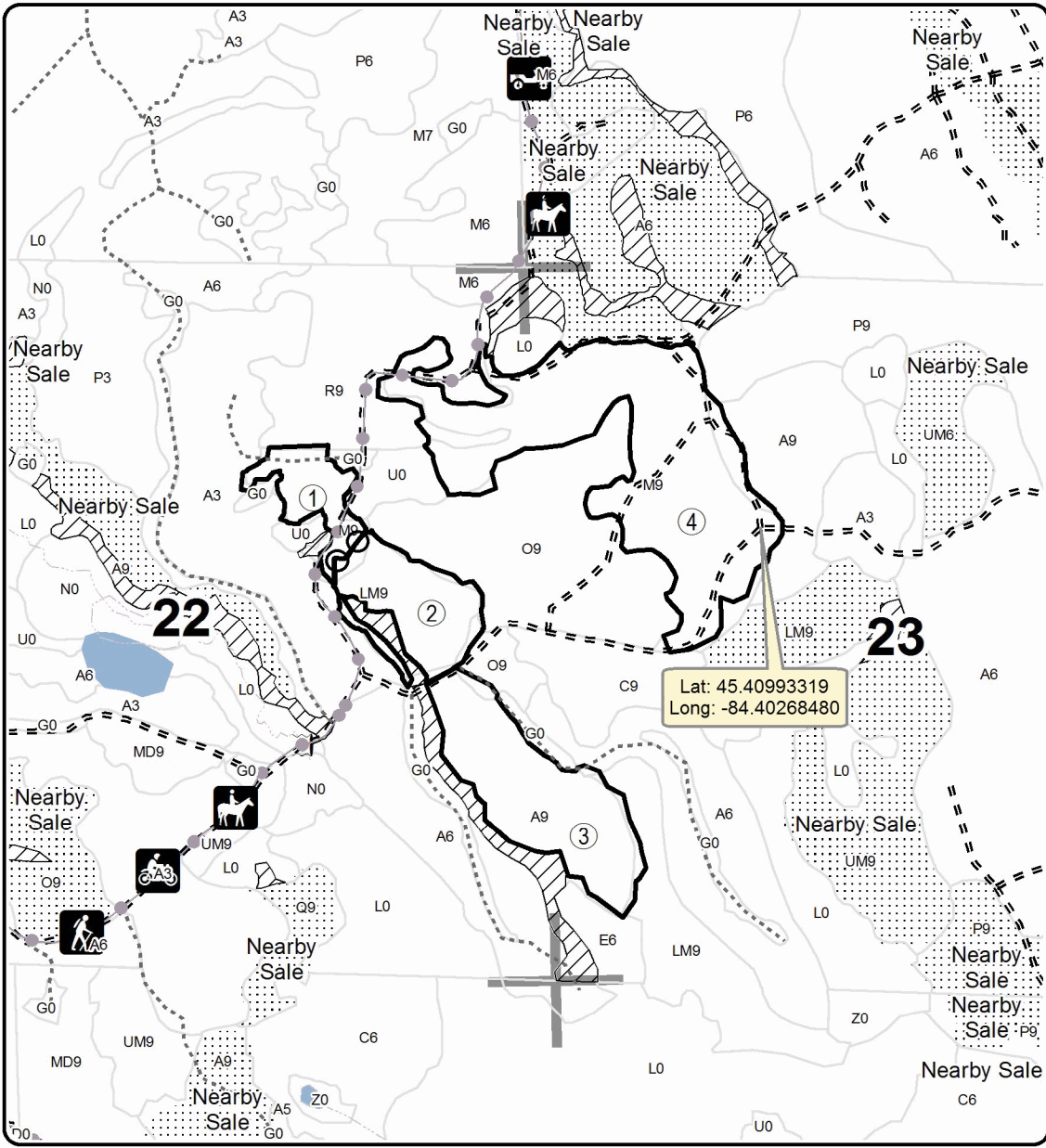
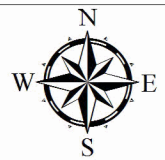

Legend

- Against State (Red)
- Payment Unit (Yellow)
- ▨ Retention Area (Teal)
- Stand Boundaries
- Recreational Trail
- == Poor Dirt Roads
- Closed Roads
- Streams
- Section Corners

Locator Map
1:200,000

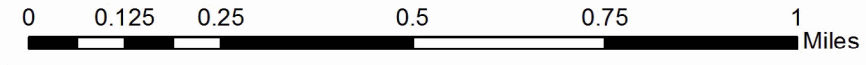
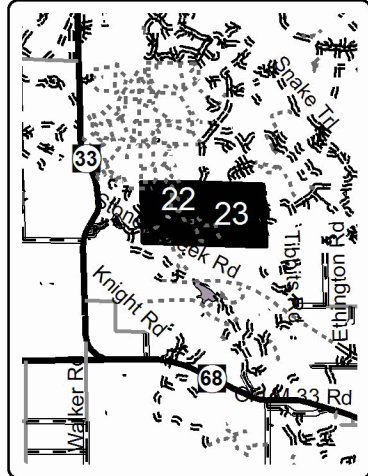

Wheeling Aspen (52-125-17)
; Emmet COUNTY

In response to the notice of sale to be held 3:00 p.m. (local time) on May 15, 2018, I am hereby submitting my sealed bid (firm offer) for the following forest products to be cut. Bids for individual species must be at or above the advertised price. All non-responsive bid forms may be rejected.

<u>PRODUCTS & SPECIES</u>	<u>ESTIMATED VOLUME*</u>	<u>ADVERTISED PRICE</u>	<u>BID PRICE/UNIT</u>
Sawtimber			
B. T. Aspen	26.90 MBF	\$ 57.00/MBF	\$ _____
Pulpwood			
Balsam Fir	5.00 Cords	\$ 21.05/Cord	\$ _____
Mixed Aspen	243.00 Cords	\$ 20.00/Cord	\$ _____
Mixed Hardwood	212.00 Cords	\$ 23.40/Cord	\$ _____

*The volumes are statistically estimated within plus (+) or minus (-) 29.54 percent. These estimated volumes are final and not subject to adjustment. Prospective bidders are urged to examine this timber and to make their own estimates of quantity and quality.

I understand that any or all bids may be rejected. All bids must be signed and all bid items must be bid or the bid form may be rejected. I also understand that consideration and awarding a contract will be based upon my past performance and ability to complete the contract based upon equipment and staffing subject to my control.

FEDERAL ID: _____ or SOCIAL SECURITY NUMBER: _____

Company or individual bidding: _____

Company representative's name: _____

Address: _____

City: _____ State: _____ Zip: _____

IF AVAILABLE, PLEASE PLACE THE PERSONALIZED LABEL FROM YOUR PROSPECTUS IN THE ABOVE BOX.

Individual or company representative's signature: _____ Date: _____

Phone number : _____ Email (optional): _____

THE WINNING BIDDER MUST COMPLETE THE VERIFICATION OF WORKER'S DISABILITY COMPENSATION ACT COMPLIANCE (ON REVERSE SIDE IF DOUBLE SIDED) WITHIN 21 DAYS OF SALE AWARD DATE



FOR DEPARTMENT USE ONLY	
Sale Number (XX - XXX - XX - XX)	
Forest Management Unit:	

TIMBER SALE VERIFICATION OF WORKER'S DISABILITY COMPENSATION ACT COMPLIANCE

As required by Act 317, P.A. 1969 (Worker's Compensation) and
Part 5 of Act 451 of 1994, as amended.

VERIFICATION OF WORKER'S DISABILITY COMPENSATION ACT COMPLIANCE

- This verification must be completed and submitted within 21 days of contract award and prior to the issuance of the timber sale contract.
- In addition, if boxes 2B or 2C are checked, then Notice of Exclusion or Certificate of Insurance must be submitted within twenty-one (21) days of the contract award and prior to the issuance of the timber sale contract.
- All information must be typed or printed except for written signatures.

Please Check Appropriate Categories:

1. My business is organized as (you **must** check one of the boxes below):
 - A. Sole Proprietorship (individual)
 - B. Partnership
 - C. Corporation
2. You **must** check one of the boxes below:
 - A. I certify my business is a sole proprietorship and it has no employees but the sole proprietor. I am not subject to the Worker's Compensation Laws.
 - B. I certify my business has satisfied its obligation to the Worker's Compensation Act through the use of an approved Notice of Exclusion (BWC-337, Rev. 5/96). I will provide a copy of the Notice of Exclusion within 21 days of the contract award. (For questions or a copy of the BWC-337, please call the Worker's Compensation Bureau at 517-322-1195).
 - C. I certify my business has a Worker's Compensation Policy. I will provide an original Certificate of Insurance within twenty-one (21) days of the contract award.
3. If you have checked item 2(A) or 2(B), you **must** indicate the number of **both** full-time and part-time employees, other than yourself, including family members and active partners (if none, you must enter "0").

_____ Full-time Employees

_____ Part-time Employees

Name of Business		Federal ID (or) Social Security No.	
Address		Telephone ()	
City	State	ZIP	

I hereby certify that the above information is true and correct. I agree to notify the Michigan DNR of any changes that occur in factors affecting my coverage during any of my present and future operations.

Signature of Owner or Authorized Representative

Title

Date

Please complete the "SEALED BID" information on the next page

Goebel Road Aspen (52-127-17)
; Cheboygan COUNTY

In response to the notice of sale to be held 3:00 p.m. (local time) on May 15, 2018, I am hereby submitting my sealed bid (firm offer) for the following forest products to be cut. Bids for individual species must be at or above the advertised price. All non-responsive bid forms may be rejected.

<u>PRODUCTS & SPECIES</u>	<u>ESTIMATED VOLUME*</u>	<u>ADVERTISED PRICE</u>	<u>BID PRICE/UNIT</u>
Sawtimber			
Quaking Aspen	84.60 MBF	\$ 57.00/MBF	\$ _____
White Spruce	26.20 MBF	\$ 73.00/MBF	\$ _____
Pulpwood			
Balsam Fir	442.00 Cords	\$ 21.05/Cord	\$ _____
Balsam Poplar	21.00 Cords	\$ 20.00/Cord	\$ _____
Paper Birch	76.00 Cords	\$ 17.10/Cord	\$ _____
Quaking Aspen	1,124.00 Cords	\$ 20.00/Cord	\$ _____
Red Maple	137.00 Cords	\$ 23.40/Cord	\$ _____
White Spruce	220.00 Cords	\$ 35.60/Cord	\$ _____

*The volumes are statistically estimated within plus (+) or minus (-) 11.16 percent. These estimated volumes are final and not subject to adjustment. Prospective bidders are urged to examine this timber and to make their own estimates of quantity and quality.

I understand that any or all bids may be rejected. All bids must be signed and all bid items must be bid or the bid form may be rejected. I also understand that consideration and awarding a contract will be based upon my past performance and ability to complete the contract based upon equipment and staffing subject to my control.

FEDERAL ID: _____ - _____ or SOCIAL SECURITY NUMBER: _____ - _____ - _____

Company or individual bidding: _____

Company representative's name: _____

Address: _____

City: _____ State: _____ Zip: _____

IF AVAILABLE, PLEASE PLACE THE PERSONALIZED LABEL FROM YOUR PROSPECTUS IN THE ABOVE BOX.

Individual or company representative's signature: _____ Date: _____

Phone number : _____ Email (optional): _____

THE WINNING BIDDER MUST COMPLETE THE VERIFICATION OF WORKER'S DISABILITY COMPENSATION ACT COMPLIANCE (ON REVERSE SIDE IF DOUBLE SIDED) WITHIN 21 DAYS OF SALE AWARD DATE



FOR DEPARTMENT USE ONLY	
Sale Number (XX - XXX - XX - XX)	
Forest Management Unit:	

TIMBER SALE VERIFICATION OF WORKER'S DISABILITY COMPENSATION ACT COMPLIANCE

As required by Act 317, P.A. 1969 (Worker's Compensation) and
Part 5 of Act 451 of 1994, as amended.

- VERIFICATION OF WORKER'S DISABILITY COMPENSATION ACT COMPLIANCE**
- This verification must be completed and submitted within 21 days of contract award and prior to the issuance of the timber sale contract.
 - In addition, if boxes 2B or 2C are checked, then Notice of Exclusion or Certificate of Insurance must be submitted within twenty-one (21) days of the contract award and prior to the issuance of the timber sale contract.
 - All information must be typed or printed except for written signatures.

Please Check Appropriate Categories:

1. My business is organized as (you **must** check one of the boxes below):
 - A. Sole Proprietorship (individual)
 - B. Partnership
 - C. Corporation
2. You **must** check one of the boxes below:
 - A. I certify my business is a sole proprietorship and it has no employees but the sole proprietor. I am not subject to the Worker's Compensation Laws.
 - B. I certify my business has satisfied its obligation to the Worker's Compensation Act through the use of an approved Notice of Exclusion (BWC-337, Rev. 5/96). I will provide a copy of the Notice of Exclusion within 21 days of the contract award. (For questions or a copy of the BWC-337, please call the Worker's Compensation Bureau at 517-322-1195).
 - C. I certify my business has a Worker's Compensation Policy. I will provide an original Certificate of Insurance within twenty-one (21) days of the contract award.
3. If you have checked item 2(A) or 2(B), you **must** indicate the number of **both** full-time and part-time employees, other than yourself, including family members and active partners (if none, you must enter "0").

_____ Full-time Employees

_____ Part-time Employees

Name of Business		Federal ID (or) Social Security No.	
Address		Telephone ()	
City	State	ZIP	

I hereby certify that the above information is true and correct. I agree to notify the Michigan DNR of any changes that occur in factors affecting my coverage during any of my present and future operations.

Signature of Owner or Authorized Representative

Title

Date

Please complete the "SEALED BID" information on the next page

In The Middle Mix (52-133-17)
; Cheboygan COUNTY

In response to the notice of sale to be held 3:00 p.m. (local time) on May 15, 2018, I am hereby submitting my sealed bid (firm offer) for the following forest products to be cut. Bids for individual species must be at or above the advertised price. All non-responsive bid forms may be rejected.

<u>PRODUCTS & SPECIES</u>	<u>ESTIMATED VOLUME*</u>	<u>ADVERTISED PRICE</u>	<u>BID PRICE/UNIT</u>
Sawtimber			
Beech	3.10 MBF	\$ 59.00/MBF	\$ _____
Mixed Aspen	77.50 MBF	\$ 57.00/MBF	\$ _____
Red Maple	1.70 MBF	\$ 141.00/MBF	\$ _____
Red Pine	7.80 MBF	\$ 106.00/MBF	\$ _____
White Spruce	7.00 MBF	\$ 73.00/MBF	\$ _____
Pulpwood			
Balsam Fir	92.00 Cords	\$ 21.05/Cord	\$ _____
Basswood	17.00 Cords	\$ 6.80/Cord	\$ _____
Mixed Aspen	483.00 Cords	\$ 20.00/Cord	\$ _____
Mixed Hardwood	924.00 Cords	\$ 23.40/Cord	\$ _____
Paper Birch	40.00 Cords	\$ 17.10/Cord	\$ _____
Red Oak	4.00 Cords	\$ 24.05/Cord	\$ _____
Red Pine	29.00 Cords	\$ 45.45/Cord	\$ _____
White Spruce	72.00 Cords	\$ 35.60/Cord	\$ _____

*The volumes are statistically estimated within plus (+) or minus (-) 14.13 percent. These estimated volumes are final and not subject to adjustment. Prospective bidders are urged to examine this timber and to make their own estimates of quantity and quality.

I understand that any or all bids may be rejected. All bids must be signed and all bid items must be bid or the bid form may be rejected. I also understand that consideration and awarding a contract will be based upon my past performance and ability to complete the contract based upon equipment and staffing subject to my control.

FEDERAL ID: _____ or SOCIAL SECURITY NUMBER: _____

Company or individual bidding: _____

Company representative's name: _____

Address: _____

City: _____ State: _____ Zip: _____

IF AVAILABLE, PLEASE PLACE THE PERSONALIZED LABEL FROM YOUR PROSPECTUS IN THE ABOVE BOX.

Individual or company representative's signature: _____ Date: _____

Phone number : _____ Email (optional): _____

THE WINNING BIDDER MUST COMPLETE THE VERIFICATION OF WORKER'S DISABILITY COMPENSATION ACT COMPLIANCE (ON REVERSE SIDE IF DOUBLE SIDED) WITHIN 21 DAYS OF SALE AWARD DATE



FOR DEPARTMENT USE ONLY	
Sale Number (XX - XXX - XX - XX)	
Forest Management Unit:	

TIMBER SALE VERIFICATION OF WORKER'S DISABILITY COMPENSATION ACT COMPLIANCE

As required by Act 317, P.A. 1969 (Worker's Compensation) and
Part 5 of Act 451 of 1994, as amended.

VERIFICATION OF WORKER'S DISABILITY COMPENSATION ACT COMPLIANCE

- This verification must be completed and submitted within 21 days of contract award and prior to the issuance of the timber sale contract.
- In addition, if boxes 2B or 2C are checked, then Notice of Exclusion or Certificate of Insurance must be submitted within twenty-one (21) days of the contract award and prior to the issuance of the timber sale contract.
- All information must be typed or printed except for written signatures.

Please Check Appropriate Categories:

1. My business is organized as (you **must** check one of the boxes below):
 - A. Sole Proprietorship (individual)
 - B. Partnership
 - C. Corporation
2. You **must** check one of the boxes below:
 - A. I certify my business is a sole proprietorship and it has no employees but the sole proprietor. I am not subject to the Worker's Compensation Laws.
 - B. I certify my business has satisfied its obligation to the Worker's Compensation Act through the use of an approved Notice of Exclusion (BWC-337, Rev. 5/96). I will provide a copy of the Notice of Exclusion within 21 days of the contract award. (For questions or a copy of the BWC-337, please call the Worker's Compensation Bureau at 517-322-1195).
 - C. I certify my business has a Worker's Compensation Policy. I will provide an original Certificate of Insurance within twenty-one (21) days of the contract award.
3. If you have checked item 2(A) or 2(B), you **must** indicate the number of **both** full-time and part-time employees, other than yourself, including family members and active partners (if none, you must enter "0").

_____ Full-time Employees

_____ Part-time Employees

Name of Business		Federal ID (or) Social Security No.	
Address		Telephone ()	
City	State	ZIP	

I hereby certify that the above information is true and correct. I agree to notify the Michigan DNR of any changes that occur in factors affecting my coverage during any of my present and future operations.

Signature of Owner or Authorized Representative

Title

Date

Please complete the "SEALED BID" information on the next page

Kleber Dam Mix (52-128-17)
; Cheboygan COUNTY

In response to the notice of sale to be held 3:00 p.m. (local time) on May 15, 2018, I am hereby submitting my sealed bid (firm offer) for the following forest products to be cut. Bids for individual species must be at or above the advertised price. All non-responsive bid forms may be rejected.

<u>PRODUCTS & SPECIES</u>	<u>ESTIMATED VOLUME*</u>	<u>ADVERTISED PRICE</u>	<u>BID PRICE/UNIT</u>
Sawtimber			
Mixed Aspen	50.50 MBF	\$ 57.00/MBF	\$ _____
Red Maple	2.00 MBF	\$ 141.00/MBF	\$ _____
Red Pine	185.60 MBF	\$ 106.00/MBF	\$ _____
White Pine	23.10 MBF	\$ 54.00/MBF	\$ _____
White Spruce	3.80 MBF	\$ 73.00/MBF	\$ _____
Pulpwood			
Balsam Fir	354.00 Cords	\$ 21.05/Cord	\$ _____
Jack Pine	5.00 Cords	\$ 28.70/Cord	\$ _____
Mixed Aspen	600.00 Cords	\$ 20.00/Cord	\$ _____
Mixed Oak	24.00 Cords	\$ 24.05/Cord	\$ _____
Mixed Spruce	81.00 Cords	\$ 35.60/Cord	\$ _____
Paper Birch	51.00 Cords	\$ 17.10/Cord	\$ _____
Red Maple	528.00 Cords	\$ 23.40/Cord	\$ _____
Red Pine	456.00 Cords	\$ 45.45/Cord	\$ _____
White Pine	106.00 Cords	\$ 28.75/Cord	\$ _____

*The volumes are statistically estimated within plus (+) or minus (-) 9.10 percent. These estimated volumes are final and not subject to adjustment. Prospective bidders are urged to examine this timber and to make their own estimates of quantity and quality.

I understand that any or all bids may be rejected. All bids must be signed and all bid items must be bid or the bid form may be rejected. I also understand that consideration and awarding a contract will be based upon my past performance and ability to complete the contract based upon equipment and staffing subject to my control.

FEDERAL ID: _____ or SOCIAL SECURITY NUMBER: _____

Company or individual bidding: _____

Company representative's name: _____

Address: _____

City: _____ State: _____ Zip: _____

IF AVAILABLE, PLEASE PLACE THE PERSONALIZED LABEL FROM YOUR PROSPECTUS IN THE ABOVE BOX.

Individual or company representative's signature: _____ Date: _____

Phone number : _____ Email (optional): _____

THE WINNING BIDDER MUST COMPLETE THE VERIFICATION OF WORKER'S DISABILITY COMPENSATION ACT COMPLIANCE (ON REVERSE SIDE IF DOUBLE SIDED) WITHIN 21 DAYS OF SALE AWARD DATE



FOR DEPARTMENT USE ONLY
Sale Number (XX - XXX - XX - XX)
Forest Management Unit:

TIMBER SALE VERIFICATION OF WORKER'S DISABILITY COMPENSATION ACT COMPLIANCE

*As required by Act 317, P.A. 1969 (Worker's Compensation) and
Part 5 of Act 451 of 1994, as amended.*

VERIFICATION OF WORKER'S DISABILITY COMPENSATION ACT COMPLIANCE

- This verification must be completed and submitted within 21 days of contract award and prior to the issuance of the timber sale contract.
- In addition, if boxes 2B or 2C are checked, then Notice of Exclusion or Certificate of Insurance must be submitted within twenty-one (21) days of the contract award and prior to the issuance of the timber sale contract.
- All information must be typed or printed except for written signatures.

Please Check Appropriate Categories:

1. My business is organized as (you **must** check one of the boxes below):
 - A. Sole Proprietorship (individual)
 - B. Partnership
 - C. Corporation

2. You **must** check one of the boxes below:
 - A. I certify my business is a sole proprietorship and it has no employees but the sole proprietor. I am not subject to the Worker's Compensation Laws.
 - B. I certify my business has satisfied its obligation to the Worker's Compensation Act through the use of an approved Notice of Exclusion (BWC-337, Rev. 5/96). I will provide a copy of the Notice of Exclusion within 21 days of the contract award. (For questions or a copy of the BWC-337, please call the Worker's Compensation Bureau at 517-322-1195).
 - C. I certify my business has a Worker's Compensation Policy. I will provide an original Certificate of Insurance within twenty-one (21) days of the contract award.

3. If you have checked item 2(A) or 2(B), you **must** indicate the number of **both** full-time and part-time employees, other than yourself, including family members and active partners (if none, you must enter "0").

_____ Full-time Employees

_____ Part-time Employees

Name of Business		Federal ID (or) Social Security No.	
Address		Telephone ()	
City	State	ZIP	

I hereby certify that the above information is true and correct. I agree to notify the Michigan DNR of any changes that occur in factors affecting my coverage during any of my present and future operations.

Signature of Owner or Authorized Representative

Title

Date

Please complete the "SEALED BID" information on the next page