



**DEPARTMENT OF NATURAL RESOURCES
STATE OF MICHIGAN**

TIMBER SALE PROSPECTUS #6045

SCHEDULED SALE DATE AND TIME: 3:00 p.m. (local time) on December 5, 2017.

LOCATION: ESCANABA OFFICE, 6833 HWY 2, 41 & M-35, GLADSTONE, MI 49837.

PROSPECTUS NOTE: The bidder is advised to inspect the sale area and review the location, estimated volumes, operating costs and contract terms of proposed sales. Please be aware that some landowners may request 60 days or more notice for access across their land.

Notice is hereby given that bids will be received by the Unit Manager, ESCANABA MANAGEMENT UNIT, for certain timber on the following described lands:

Patches (33-007-17)

Delta County, Advertised Price \$31,697.75, 45.0 Acres, Hardwood, N White Cedar.

SALE NOTE: Access to portions of this sale are through private property, through an easement. The Escanaba Forest Resources Division office has the landowner contact information.

Access may be through private land.

Lost and Found (33-008-17)

Delta County, Advertised Price \$59,103.50, 145.9 Acres, N White Cedar, Spruce/Fir/Tamarack.

SALE NOTE: The access on the road labeled Williams Gunsight Road is a public easement road. Access into the sale area off Williams Gunsight Road is through CFA land. Alternate access through private property is the responsibility of the purchaser.

Twenty One Winch (33-009-17)

Marquette County, Advertised Price \$85,040.55, 155.9 Acres, N White Cedar, Spruce/Fir/Tamarack.

SALE NOTE: Contact the Escanaba Forest Resources Division office for access into the sale area through the gate.

Thirty One (33-013-17)

Menominee County, Advertised Price \$24,139.55, 40.6 Acres, Hardwood, Spruce/Fir/Tamarack.

SALE NOTE: Some portions of this sale have been impacted by the Eastern Larch Beetle. It is recommended to harvest Payment Units 2 and 3 in the winter of 2017.

Access may be through private land.

DETEMPLE SBW (33-027-17)

Menominee County, Advertised Price \$14,454.70, 34.8 Acres, Hardwood, Spruce/Fir/Tamarack.

SALE NOTE: The spruce budworm is present within the sale and has caused some defoliation, but no mortality has occurred yet. The Purchaser should harvest this sale as soon as possible.

The Walton SBW (33-033-17)

Menominee County, Advertised Price \$16,601.30, 26.9 Acres, Aspen, Spruce/Fir/Tamarack.

SALE NOTE: This sale has some minor defoliation from the spruce budworm, but no mortality at this time.

BID INSTRUCTIONS (VER. 09/02/2016):

1. Scheduled Bid Location, Date, and Time (2/11)

Bids must be received by the Unit Manager, ESCANABA OFFICE, 6833 HWY 2, 41 & M-35, GLADSTONE, MI 49837, no later than 3:00 p.m. (local time) on December 5, 2017. For further information concerning this sale, contact Eric Thompson at 906-786-2354.

2. Bidder's Qualifications (5/16)

Purchaser shall obtain workers compensation insurance to cover claims under Michigan's Worker's Disability Compensation Act of 1969 or similar employee benefit act of any other state applicable to an employee. If all or part of a timber sale was prepared by a private contractor, the contractor and that contractor's company are not permitted to bid on the timber sale contract. Bids will not be accepted from individuals or companies appearing on the DNR/FRD No-Bid List. This list contains the names of purchasers who previously failed to execute a contract within 21-days or who have a history of poor performance.

3. Preparation of Sealed Bids (5/16)

Bid Forms may be completed online thru Michigan DNR Timber Sale Online Bidding (OLB) at www.michigan.gov/timberbidding or by completing the hardcopy Bid Form found in the Timber Sale Prospectus. Hardcopy Bid Forms shall be manually signed in ink. Registration in OLB is considered your 'signature' for all bids submitted thru that system. Bid prices must be entered for each species and product in the Bid Price column for all material subject to bidding and all fill-in blanks must be completed. If erasures or other changes appear on the hardcopy Bid Form, each erasure or change must be initialed by the person signing the bid.

4. Submission of Sealed Bids (5/16)

Bid forms may be obtained from the Unit Manager or thru OLB. Bids may be submitted hardcopy or thru OLB. All hardcopy bids must be submitted on the bid form and in an envelope clearly identified as described in this section. NOTE: Only one bid form per bid envelope. Sealed bids must be submitted to the Unit office designated in the prospectus and must be submitted at or prior to the time established in the prospectus. The envelope should show on the outside (a) the sale name or number and (b) the date and time of bid opening, as shown in the prospectus. Bids received after the time specified in the sale prospectus are late bids and will be rejected.

It is possible for a bidder to submit multiple bids on a single sale. For example, a bid may be submitted hardcopy and a bid may be submitted thru OLB. Or, two bidders from the same company could both submit bids on the same sale. If this were to happen, the State would accept all bids received and award the contract accordingly. All bidding and contractual requirements would apply to all bids received.

5. Public Opening of Sealed Bids (7/16)

If conditions permit, the sealed bids will be publicly opened and posted at the time and place set in the prospectus.

If a bidder, present at a bid opening, has submitted bids on more than one sale, that bidder may withdraw their unopened bid envelopes or announce the withdrawal of their online bid after being declared the successful bidder on one sale.

6. Award of Contract (1/11)

Award of the contract will be made to the Bidder whose bid, conforming to the prospectus, is most advantageous to the State of Michigan on the basis of total value at rates bid for the estimated quantities. The State reserves the right to reject any bid or waive any minor irregularity in bids received. A written award mailed (or otherwise furnished) to the successful Bidder shall be deemed to result in a binding contract without further action by either party.

7. Down Payment (1/11)

The Bidder to whom award is made must make a down payment within 21 days of the sale award. The amount of the down payment will be calculated as shown in the Bond and Payment Schedule of this prospectus. Only cash may be used to meet this requirement.

8. Performance Security (1/11)

As guarantee of faithful performance, a cash bond, certificate of deposit, surety bond or irrevocable letter of credit (LOC) is required within 21 days of the sale award. The amount of the performance security is shown in the Bond and

Payment Schedule of this prospectus. If an LOC or surety is used, the coverage must extend for at least 6 months beyond the contract expiration.

9. Timber Sale Contract (9/14)

Additional conditions and requirements common to all timber sales are listed on the timber sale contract (R4031) and are available on line at www.michigan.gov/timber. Contact the Unit Manager for additional information or a sample contract. Within 21 days of the date of the award letter, the bidder must sign the contract and provide the required down payment, performance security, and verification of worker's disability compensation. The down payment and performance security shall be in accordance with the provisions of the timber sale contract, in the sums stated in this prospectus. If these actions are not taken, then the Bidder, the Bidder's corporation, and the corporation's principals may not be permitted to bid on State timber sales for a period of 1 year. In addition, the Bidder certifies that if awarded this contract, the Bidder will complete the timber sale contract in accordance with its terms and any modifications thereof including requirements to purchase, cut, and remove the included timber by the expiration date.

10. Disclaimer of Estimates and Bidder's Warranty of Inspection (7/16)

Before submitting this bid, the Bidder is advised and cautioned to inspect the sale area, review the requirements of the sale contract, and take other steps as may be reasonably necessary to ascertain the location, estimated volumes, construction estimates, and operating costs of the proposed sale. Failure to do so will not relieve the Bidder from responsibility for completing the contract.

The Bidder warrants that this bid is submitted solely on the basis of the Bidder's examination and inspection of the quality and quantity of the timber offered for sale and the Bidder's opinion of the value thereof and the costs of recovery. No reliance should be placed on the State of Michigan's estimates of timber quality, quantity or costs of recovery. Bidder further acknowledges that the State of Michigan: (i) expressly disclaims any warranty of fitness of timber for any purpose; (ii) offers this timber as is without any warranty of quality (merchantability) or quantity and (iii) expressly disclaims any warranty as to the quantity or quality of timber sold.

11. Certification and Chain-of-Custody (10/14)

Unless otherwise indicated in the contract under section 7 – Other Conditions of the Sale Specific Conditions & Requirements, the area encompassed by this timber sale is certified to the standards of the Forest Stewardship Council (FSC) - Certificate #SCS-FM/COC-00090N and the Sustainable Forestry Initiative (SFI) - Certificate # NSF-SFIS-5Y031-SF5. Forest products from this sale may be delivered to the mill as "FSC 100% and / or SFI certified" as long as the contractor hauling the forest products is chain-of-custody (COC) certified or covered under a COC certificate from the destination mill. The purchaser is responsible for maintaining COC after leaving the sale area.

12. Good Neighbor Authority (GNA) Requirements (7/16)

If the name of this timber sales contains the acronym GNA, it is authorized by the Good Neighbor Authority (GNA) and covered by various agreements between the U.S. Forest Service and the State. The timber sale occurs on federal land and the following conditions apply:

GNA contracts on US Forest Service land will not be awarded to purchasers on the Federal list of excluded parties. The System for Award Management (SAM) will be checked for active excluded parties prior to award of contract. In addition, the Bidder to whom award is made must complete an Assurance Regarding Felony Conviction or Tax Delinquent Status for Corporate Applicants (AD-3031).

13. Good Neighbor Authority (GNA) Requirements, con't (9/16)

Bidder certifies, by signing this bid form, that to the best of Bidder's knowledge that the following representations are accurate and complete.

- a. That the Bidder and its principals are not presently debarred, suspended, proposed for debarment, declared ineligible, or voluntary excluded from timber sales (covered transactions) by any Federal department or agency.
- b. That the Bidder and its principals have not within a 3-year period preceding this bid been convicted of or had a civil judgment rendered against them for commission of fraud or a criminal offense in connection with obtaining, attempting to obtain, or performing a public (Federal, State, or local) transaction or contract under a public transaction; violation of Federal or State antitrust statutes or commission of embezzlement, theft, forgery, bribery, falsification or destruction of records, making false statements, or receiving stolen property.

c. That the Bidder and its principals are not presently indicted for or otherwise criminally or civilly charged by a governmental entity (Federal, State, or local) with commission of any of the offenses enumerated in paragraph b of this certification.

d. That the Bidder and its principals have not within a 3-year period preceding this bid had one or more public transactions (Federal, State, or local) terminated for breach or default of a timber or forest product contract.

Bidders that cannot certify this requirement, in whole or in part, shall submit an explanation with their bid.

KEITH CREAGH

Director

TIMBER SALE INFORMATION

Patches (33-007-17)

Delta County (Advertised Price \$31,697.75)

SALE NOTE: Access to portions of this sale are through private property, through an easement. The Escanaba Forest Resources Division office has the landowner contact information.

Access may be through private land.

A timber sale contract for this lump sum, sealed bid timber sale will be awarded to the responsible bidder offering the highest sealed bid price. Bids must be at or above the following advertised price for each species:

<u>PRODUCTS & SPECIES</u>	<u>ESTIMATED UNITS*</u>	<u>ADVERTISED PRICE</u>
Sawtimber		
Black Ash	1.00 MBF	\$ 88.00 / MBF
Paper Birch	3.60 MBF	\$ 87.00 / MBF
Red Maple	24.10 MBF	\$ 247.00 / MBF
Sugar Maple	15.60 MBF	\$ 356.00 / MBF
Yellow Birch	0.80 MBF	\$ 137.00 / MBF
Pulpwood		
Balsam Fir	35.00 Cords	\$ 29.45 / Cord
Mixed Hardwood	503.00 Cords	\$ 32.45 / Cord
N. White Cedar	63.00 Cords	\$ 25.25 / Cord
Quaking Aspen	6.00 Cords	\$ 32.15 / Cord
White Spruce	21.00 Cords	\$ 25.90 / Cord

* The total volume is statistically estimated within plus (+) or minus (-) 17.36 percent. The estimated units are final and not subject to adjustment. Prospective bidders are urged to examine this timber and to make their own estimates of quantity and quality.

BOND AND PAYMENT SCHEDULE:

1. A bond in the amount of \$3,000.00 to insure faithful performance of the conditions of the contract will be deposited by the successful bidder within 21 days of the sale award.
2. Cutting in any sale or unit without the required advance payment would be considered a trespass.
3. Total payment must be paid in advance or according to the following schedule:
 - (a) Ten percent (10%) of the sale value must be paid within 21 days of the sale award.
 - (b) The 10% down payment will be credited towards the first unit cut.
4. If no cutting takes place, the 10% down payment will not be refunded.
5. Operations on the contract issued will terminate on 09/30/2020.

Description of Timber by Payment Unit (PU)

PU	MARKET GROUP	PRODUCT	QUANTITY	UNIT	ACRES	ADVERTISE PRICE
1	Red Maple	Sawtimber	11.5	MBF	4.2	\$7,322.05
	Sugar Maple		3.2	MBF		
	Mixed Hardwood	Pulpwood	103.0	Cords		
	<i>Red Maple</i>		77.0	<i>Cords</i>		
	<i>Sugar Maple</i>		26.0	<i>Cords</i>		
2	Black Ash	Sawtimber	1.0	MBF	5.0	\$3,712.70
	Paper Birch		0.8	MBF		
	Red Maple		0.5	MBF		
	Yellow Birch		0.8	MBF		
	Balsam Fir	Pulpwood	7.0	Cords		
	Mixed Hardwood		74.0	Cords		
	<i>Balsam Poplar</i>		7.0	<i>Cords</i>		
	<i>Black Ash</i>		23.0	<i>Cords</i>		
	<i>Paper Birch</i>		2.0	<i>Cords</i>		
	<i>Red Maple</i>		37.0	<i>Cords</i>		
	<i>Yellow Birch</i>		5.0	<i>Cords</i>		
	N. White Cedar		15.0	Cords		
	Quaking Aspen		4.0	Cords		
	White Spruce		8.0	Cords		
	3	Paper Birch	Sawtimber	2.8		
Red Maple		3.4		MBF		
Balsam Fir		Pulpwood		18.0	Cords	
Mixed Hardwood			118.0	Cords		
<i>Balsam Poplar</i>			3.0	<i>Cords</i>		
<i>Black Ash</i>			62.0	<i>Cords</i>		
<i>Paper Birch</i>			12.0	<i>Cords</i>		
<i>Red Maple</i>			21.0	<i>Cords</i>		
<i>Yellow Birch</i>			20.0	<i>Cords</i>		
N. White Cedar		48.0	Cords			
White Spruce	10.0	Cords				
4	Red Maple	Sawtimber	0.6	MBF	5.8	\$3,294.50
	Sugar Maple		4.4	MBF		
	Balsam Fir	Pulpwood	1.0	Cords		
	Mixed Hardwood		45.0	Cords		
	<i>Red Maple</i>		17.0	<i>Cords</i>		
	<i>Sugar Maple</i>		28.0	<i>Cords</i>		
	Quaking Aspen		2.0	Cords		
	White Spruce		1.0	Cords		
5	Red Maple	Sawtimber	8.1	MBF	18.1	\$10,454.90
	Sugar Maple		8.0	MBF		
	Balsam Fir	Pulpwood	9.0	Cords		
	Mixed Hardwood		163.0	Cords		
	<i>American Elm</i>		1.0	<i>Cords</i>		
	<i>Black Ash</i>		8.0	<i>Cords</i>		
	<i>Red Maple</i>		109.0	<i>Cords</i>		
	<i>Sugar Maple</i>		45.0	<i>Cords</i>		
	White Spruce		2.0	Cords		
TOTAL:			45.1	MBF		
TOTAL:			628.0	Cords		

Sale Specific Conditions & Requirements

Sale Name: Patches

Sale Number: 33-007-17 Seq#: 1

1 - Sale Area

1.2 - Boundaries

1.2.1 - Painted boundaries (1/14)

The sale boundary and Payment Unit boundaries are marked and identified by blue and red paint. Exterior sale boundary lines against private property are marked with blue paint. Exterior sale boundary lines against state are marked with red paint. Retention areas within Payment Unit 3 are marked with red painted x marks; no operations shall occur within these areas. The painted boundary line trees are not Included Timber and are to be protected unless marked with orange paint.

2 - Timber Specifications

2.1 - Included Timber

2.1.2 - Clearcut unit(s) w/o unmerchantable trees (8/11)

Within Payment Unit(s) 2, 3 and 5, cut all trees which meet minimum piece specifications in 2.2 Utilization, except do not cut any elm trees if present within Payment Unit 3.

2.1.3 - Cut tree marked unit(s) (12/08)

Within Payment Unit(s) 4, all trees are designated for cutting when marked with orange paint above and below stump height, regardless of merchantability.

2.1.7 - Leave tree marked unit(s) (6/14)

Within Payment Unit(s) 1, all trees, which meet minimum piece specifications in 2.2 Utilization, are designated for cutting except do not cut trees marked with green paint above and below stump height.

2.2 - Utilization

2.2.9 - No chipping permitted (12/08)

Within Payment Unit(s) 1 - 5, all wood must be removed by whole tree, tree segment, or roundwood. No chipping is permitted.

4 - Transportation

4.1 - Construction

4.1.6 - Road construction (1/09)

Construction of new roads or improvements of existing roads shall be done in such a way as to minimize the environmental and visual impacts. Merchantable trees shall be cut and utilized unless otherwise directed. Non-merchantable trees shall be severed and laid flat on the ground. Slash shall be scattered, and not left in windrows and kept a minimum of 10 feet back from the road edge. Stumps shall be set upright, not left on edge, and be moved at least 10 feet away from the road edge. Disturbed soil shall be feathered into the woods and not left in berms or windrows.

4.4 - Access

4.4.1 - Private property access (3/11)

Permission for access across private land is the responsibility of the Purchaser. Contact the Escanaba Forest Resources Division office for landowner names and contact information.

5 - Operations

5.2 - Conduct of Operations

5.2.3 - Operating Restrictions

5.2.3.1 - Operating restrictions (9/11)

Within Payment Unit(s) 1 - 5, unless changed by written agreement, cutting, skidding, and hauling are limited to the period of 12/01 to 03/31. This restriction is because access through private property requires winter operations and the stand

prescriptions require winter cutting.

5.4 - Soil Protection

5.4.1 - Rutting restriction, general (7/16)

Operations are to cease immediately if equipment and weather conditions result in rutting of roads and/or skid trails which is 12 inches or greater in depth and 50 feet in length. The Unit Manager or his/her representative may restrict hauling and/or skidding if ruts exceed the specified depth. With the Unit Manager or his/her representative's approval, the Purchaser may return to the area when the risk of rutting has decreased.

7 - Other Conditions

7.3 - Contract Modifications

7.3.1 - Emerald Ash Borer

7.3.1.2 - Emerald ash borer, ash or firewood on sale (2/05)

There is ash and/or "firewood" in this sale and it is located within an emerald ash borer quarantined area. The Director of the Michigan Department of Agriculture (MDA) by the authority of Act No. 72 of the Public Acts of 1945, as amended, and Quarantine Regulation No. 620, has promulgated this quarantine to prevent the further spread of this pest and sets forth: definitions, regulated articles, regulated areas, conditions of movement, violations and penalties, and special exemptions. The Purchaser must comply with this quarantine. Contact the MDA for further information.



TIMBER SALE MAP

This information provided by authority of Part 525, 1994 PA 451, as amended.

Forest Management Unit Escanaba		County Delta	Mapped By Racine	Date 7/24/2017	Page 1	of 1
Township 42N	Range 22W	Section(s) and Subdivision(s) SWNE, SENW, SWNW, NESE, NWSE, SESE		Scale 1:15,852		

Cover Type

- | | | | |
|---------------------|----------------------|-------------------------|-------------------|
| A = Aspen | H = Hemlock | N = Marsh | U = Upland Brush |
| B = Paper Birch | J = Jack Pine | O = Oak | UM = Upland Mixed |
| C = Cedar | L = Lowland Brush | P = Lowland Poplar | V = Bog or Marsh |
| D = Tread Bog | LM = Lowland Mixed | Q = Mixed Swamp Conifer | W = White Pine |
| E = Swamp Hardwoods | M = Mpl, Boh, Brch | R = Red Pine | X = Non Stocked |
| F = Spruce Fir | MC = Mixed Conifer | S = Black Spruce | Z = Water |
| G = Grass | MD = Mixed Deciduous | T = Tamarack | |

Density

- | | |
|-----------------------------|------------------------|
| 0 = Non Stocked | 5 = Pole Timber Medium |
| 1 = Seedling Sapling Poor | 6 = Pole Timber Well |
| 2 = Seedling Sapling Medium | 7 = Saw Timber Poor |
| 3 = Seedling Sapling Well | 8 = Saw Timber Medium |
| 4 = Pole Timber Poor | 9 = Saw Timber Well |

PU	Acres	PU	Acres
1	4.2	4	5.8
2	5	5	18.1
3	11.9		

Patches

Compartment 102

45 Acres

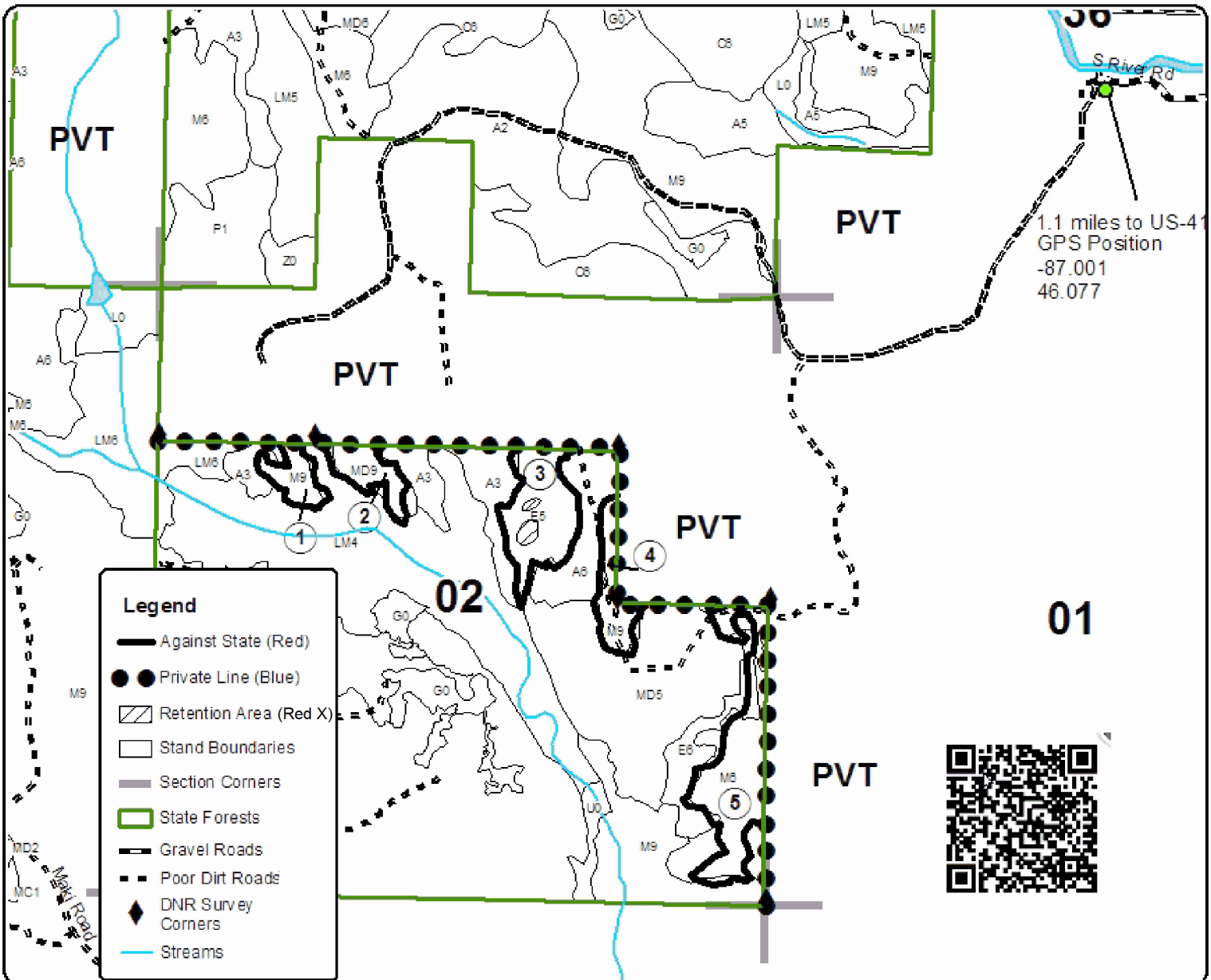
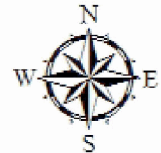

TIMBER SALE INFORMATION

Lost and Found (33-008-17)

Delta County (Advertised Price \$59,103.50)

SALE NOTE: The access on the road labeled Williams Gunsight Road is a public easement road. Access into the sale area off Williams Gunsight Road is through CFA land. Alternate access through private property is the responsibility of the purchaser.

A timber sale contract for this lump sum, sealed bid timber sale will be awarded to the responsible bidder offering the highest sealed bid price. Bids must be at or above the following advertised price for each species:

<u>PRODUCTS & SPECIES</u>	<u>ESTIMATED UNITS*</u>	<u>ADVERTISED PRICE</u>
Sawtimber		
Paper Birch	3.20 MBF	\$ 87.00 / MBF
Red Maple	2.10 MBF	\$ 247.00 / MBF
Sugar Maple	1.60 MBF	\$ 356.00 / MBF
Pulpwood		
Balsam Fir	45.00 Cords	\$ 29.45 / Cord
Black Spruce	336.00 Cords	\$ 25.90 / Cord
European Larch	280.00 Cords	\$ 16.70 / Cord
Mixed Aspen	456.00 Cords	\$ 32.15 / Cord
Mixed Hardwood	76.00 Cords	\$ 32.45 / Cord
N. White Cedar	489.00 Cords	\$ 25.25 / Cord
Paper Birch	18.00 Cords	\$ 26.00 / Cord
Red Pine	6.00 Cords	\$ 65.10 / Cord
Tamarack	481.00 Cords	\$ 16.70 / Cord
White Pine	125.00 Cords	\$ 33.20 / Cord
White Spruce	20.00 Cords	\$ 25.90 / Cord

* The total volume is statistically estimated within plus (+) or minus (-) 9.89 percent. The estimated units are final and not subject to adjustment. Prospective bidders are urged to examine this timber and to make their own estimates of quantity and quality.

BOND AND PAYMENT SCHEDULE:

1. A bond in the amount of \$2,955.00 to insure faithful performance of the conditions of the contract will be deposited by the successful bidder within 21 days of the sale award.
2. Cutting in any sale or unit without the required advance payment would be considered a trespass.
3. Total payment must be paid in advance or according to the following schedule:
 - (a) Ten percent (10%) of the sale value must be paid within 21 days of the sale award.
 - (b) The 10% down payment will be credited towards the first unit cut.
4. If no cutting takes place, the 10% down payment will not be refunded.
5. Operations on the contract issued will terminate on 09/30/2020.

Description of Timber by Payment Unit (PU)

PU	MARKET GROUP	PRODUCT	QUANTITY	UNIT	ACRES	ADVERTISE PRICE
1	Balsam Fir Mixed Aspen <i>Balsam Poplar</i> <i>Quaking Aspen</i> Mixed Hardwood <i>Black Ash</i> <i>Sugar Maple</i> Tamarack White Spruce	Pulpwood	3.0 117.0 22.0 95.0 2.0 1.0 1.0 1.0 3.0	Cords Cords <i>Cords</i> <i>Cords</i> Cords <i>Cords</i> <i>Cords</i> Cords Cords	8.3	\$4,009.20
2	Balsam Fir Mixed Aspen <i>Balsam Poplar</i> <i>Quaking Aspen</i> Mixed Hardwood <i>Sugar Maple</i> Tamarack White Spruce	Pulpwood	1.0 61.0 11.0 50.0 1.0 1.0 1.0 1.0	Cords Cords <i>Cords</i> <i>Cords</i> Cords <i>Cords</i> Cords Cords	4.4	\$2,065.65
3	Balsam Fir Mixed Aspen <i>Balsam Poplar</i> <i>Quaking Aspen</i> Mixed Hardwood <i>Black Ash</i> <i>Sugar Maple</i> Tamarack White Spruce	Pulpwood	4.0 178.0 33.0 145.0 3.0 1.0 2.0 2.0 4.0	Cords Cords <i>Cords</i> <i>Cords</i> Cords <i>Cords</i> <i>Cords</i> Cords Cords	12.6	\$6,074.85
4	Balsam Fir Mixed Aspen <i>Balsam Poplar</i> <i>Quaking Aspen</i> White Spruce	Pulpwood	1.0 52.0 10.0 42.0 1.0	Cords Cords <i>Cords</i> <i>Cords</i> Cords	3.7	\$1,727.15
5	Balsam Fir European Larch Mixed Aspen <i>Balsam Poplar</i> <i>Quaking Aspen</i> White Spruce	Pulpwood	1.0 1.0 33.0 6.0 27.0 1.0	Cords Cords Cords <i>Cords</i> <i>Cords</i> Cords	2.5	\$1,133.00
6	European Larch	Pulpwood	196.0	Cords	17.8	\$3,273.20
7	Sugar Maple Mixed Hardwood <i>Sugar Maple</i>	Sawtimber Pulpwood	1.6 13.0 13.0	MBF Cords <i>Cords</i>	1.4	\$991.45
8	Black Spruce European Larch N. White Cedar	Pulpwood	14.0 83.0 4.0	Cords Cords Cords	7.9	\$1,849.70
9	Balsam Fir Black Spruce Mixed Hardwood <i>Black Ash</i> N. White Cedar Paper Birch Tamarack	Pulpwood	7.0 87.0 37.0 37.0 478.0 4.0 453.0	Cords Cords Cords <i>Cords</i> Cords Cords Cords	65.4	\$23,398.70
10	Paper Birch Red Maple Balsam Fir Black Spruce	Sawtimber Pulpwood	3.2 2.1 28.0 8.0	MBF MBF Cords Cords	6.8	\$3,390.25

Description of Timber by Payment Unit (PU), con't

PU	MARKET GROUP	PRODUCT	QUANTITY	UNIT	ACRES	ADVERTISE PRICE
10 con't	Mixed Aspen	Pulpwood	9.0	Cords		
	<i>Quaking Aspen</i>		9.0	<i>Cords</i>		
	Mixed Hardwood		20.0	Cords		
	<i>Black Ash</i>		2.0	<i>Cords</i>		
	<i>Red Maple</i>		18.0	<i>Cords</i>		
	Paper Birch		14.0	Cords		
	White Spruce		10.0	Cords		
11	Black Spruce	Pulpwood	227.0	Cords	15.1	\$11,190.35
	Mixed Aspen		6.0	Cords		
	<i>Quaking Aspen</i>		6.0	<i>Cords</i>		
	N. White Cedar		7.0	Cords		
	Red Pine		6.0	Cords		
	Tamarack		24.0	Cords		
	White Pine		125.0	Cords		
TOTAL:			6.9	MBF		
TOTAL:			2,332.0	Cords		

Sale Specific Conditions & Requirements

Sale Name: Lost and Found

Sale Number: 33-008-17 Seq#: 1

1 - Sale Area

1.2 - Boundaries

1.2.1 - Painted boundaries (1/14)

The sale boundary and Payment Unit boundaries are marked and identified by blue, red and yellow paint. Exterior sale boundary lines against private property are marked with blue paint. Exterior sale boundary lines against state are marked with red paint. Interior Payment Unit boundaries are marked with yellow paint. The painted boundary line trees are not Included Timber and are to be protected unless marked with orange paint. Yellow painted trees designating an interior Payment Unit boundary are only to be cut when all surrounding Payment Units have been paid.

2 - Timber Specifications

2.1 - Included Timber

2.1.1 - Clearcut unit(s) with unmerchantable trees (6/14)

Within Payment Unit(s) 1 - 6 and 8, cut all trees that are three (3) inches or more at DBH.

2.1.2 - Clearcut unit(s) w/o unmerchantable trees (8/11)

Within Payment Unit(s) 10, cut all trees which meet minimum piece specifications in 2.2 Utilization except do not cut any cedar and hemlock.

2.1.3 - Cut tree marked unit(s) (12/08)

Within Payment Unit(s) 7, all trees are designated for cutting when marked with orange paint above and below stump height, regardless of merchantability.

2.1.7 - Leave tree marked unit(s) (6/14)

Within Payment Unit(s) 9 and 11, all trees, which meet minimum piece specifications in 2.2 Utilization, are designated for cutting except hemlock and trees marked with green paint above and below stump height.

3 - Payments

3.3 - Pre-measured Sales

3.3.4 - Dividing payment units (7/14)

Payment Unit(s) with a purchase value greater than \$15,000 may be divided at the request of the Purchaser and upon approval of the Unit Manager. Dividing Payment Units is a contract modification which requires a Timber Sale Contract Supplement.

4 - Transportation

4.1 - Construction

4.1.6 - Road construction (1/09)

Construction of new roads or improvements of existing roads shall be done in such a way as to minimize the environmental and visual impacts. Merchantable trees shall be cut and utilized unless otherwise directed. Non-merchantable trees shall be severed and laid flat on the ground. Slash shall be scattered, and not left in windrows and kept a minimum of 10 feet back from the road edge, or be chipped, utilized or otherwise removed from the sale. Stumps shall be set upright, not left on edge, and be moved at least 10 feet away from the road edge. Disturbed soil shall be feathered into the woods and not left in berms or windrows.

4.1.7 - Road closure (10/11)

All new roads built into the sale must be blocked to vehicle traffic upon completion of the sale. In general, this will require constructing a four (4') foot high berm of stumps and logs covered with earth. These roads must be rendered impassable to cars and trucks. Contact the sale administrator for specific details of design and placement.

4.2 - Maintenance

4.2.2 - Fill material (4/07)

To maintain roads, fill material may be needed in areas where "holes" exist or may be expected to develop. This fill material should be placed before trucking begins. Contact the sale administrator regarding the availability of onsite sand or gravel from adjacent State-owned lands.

4.2.4 - Grading (10/16)

For completion of the sale, state forest roads must be graded. In general, this will require a road grader or bull dozer to shape up the roads after forest products have been hauled off site. This includes cleaning of drainage areas, grading, crowning and filling with gravel, if necessary. The grading equipment to be used must be approved by the Unit Manager or his/her representative.

4.4 - Access

4.4.2 - Alternate route on private property (2/04)

It is the Purchaser's responsibility to obtain access across private land for any routes other than the route shown on the sale map.

5 - Operations

5.2 - Conduct of Operations

5.2.3 - Operating Restrictions

5.2.3.1 - Operating restrictions (9/11)

Within Payment Unit(s) 9 and 11, unless changed by written agreement, cutting, skidding, and hauling are limited to the period of 12/01 to 03/15, or frozen ground conditions. This restriction is because the access to and within the payment units is low and wet ground susceptible to potential excessive rutting.

5.2.3.3 - Bark slippage restriction (3/09)

Within Payment Unit(s) 7, unless changed by written agreement, cutting and skidding are not permitted during the period of April 15 to July 15. This restriction is because of bark slippage.

5.2.4 - Dead and Down Creation

5.2.4.6 - Dead and down creation, other (9/09)

To create wildlife and hare habitat, within Payment Unit(s) 7, 9, and 10, slash shall be piled in small piles. Contact the sale administrator for specific details of the number and spacing of these slash piles.

5.4 - Soil Protection

5.4.1 - Rutting restriction, general (7/16)

Operations are to cease immediately if equipment and weather conditions result in rutting of roads and/or skid trails which is 12 inches or greater in depth and 50 feet in length. The Unit Manager or his/her representative may restrict hauling and/or skidding if ruts exceed the specified depth. With the Unit Manager or his/her representative's approval, the Purchaser may return to the area when the risk of rutting has decreased.

7 - Other Conditions

7.3 - Contract Modifications

7.3.1 - Emerald Ash Borer

7.3.1.2 - Emerald ash borer, ash or firewood on sale (2/05)

There is ash and/or "firewood" in this sale and it is located within an emerald ash borer quarantined area. The Director of the Michigan Department of Agriculture (MDA) by the authority of Act No. 72 of the Public Acts of 1945, as amended, and Quarantine Regulation No. 620, has promulgated this quarantine to prevent the further spread of this pest and sets forth: definitions, regulated articles, regulated areas, conditions of movement, violations and penalties, and special exemptions. The Purchaser must comply with this quarantine. Contact the MDA for further information.



TIMBER SALE MAP

This information provided by authority of Part 525, 1994 PA 451, as amended.

Sale Number	Year
33-008-17	17

Forest Management Unit Escanaba	County Delta	Mapped By Racine	Date 8/22/2017	Page 1	of 1
Cruised By Racine, Collins					

Township 41N	Range 24W	Section(s) and Subdivision(s) 7) SESE, SWSE 18) NENE, NENW, NESW, NWNE, NWNW, NWSW, SENW, SWNW, SWSW	Scale 1:15,840
-----------------	--------------	---	-------------------

Cover Type

A = Aspen	H = Hemlock	N = Marsh	U = Upland Brush
B = Paper Birch	J = Jack Pine	O = Oak	UM = Upland Mixed
C = Cedar	L = Lowland Brush	P = Lowland Poplar	V = Bog or Marsh
D = Treed Bog	LM = Lowland Mixed	Q = Mixed Swamp Conifer	W = White Pine
E = Swamp Hdwoods	M = Mpl, Bch, Brch	R = Red Pine	X = Non Stocked
F = Spruce Fir	MC = Mixed Conifer	S = Black Spruce	Z = Water
G = Grass	MD = Mixed Deciduous	T = Tamarack	

Density

0 = Non Stocked	5 = Pole Timber Medium
1 = Seedling Sapling Poor	6 = Pole Timber Well
2 = Seedling Sapling Medium	7 = Saw Timber Poor
3 = Seedling Sapling Well	8 = Saw Timber Medium
4 = Pole Timber Poor	9 = Saw Timber Well

PU	Acres	PU	Acres
1	8.3	7	1.4
2	4.4	8	7.9
3	12.6	9	65.4
4	3.7	10	6.8
5	2.5	11	15.1
6	17.8		

Lost and Found

Compartment 084

145.9 Acres

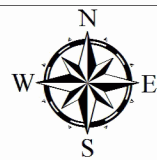

Note: There is a more detailed look at Payment Units 1-8 on the next page.

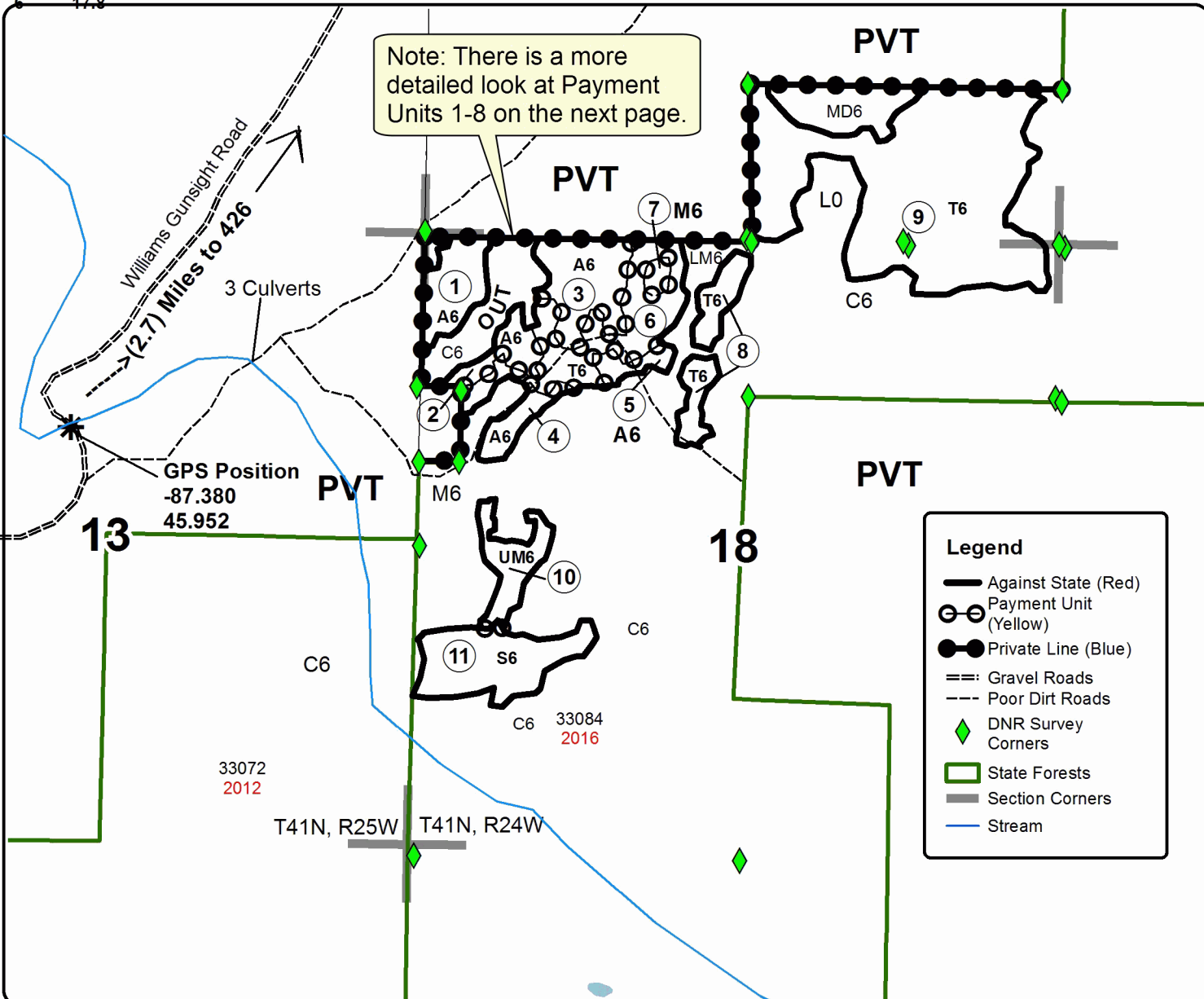

Legend

- Against State (Red)
- Payment Unit (Yellow)
- Private Line (Blue)
- Gravel Roads
- ... Poor Dirt Roads
- ◆ DNR Survey Corners
- ▭ State Forests
- Section Corners
- Stream

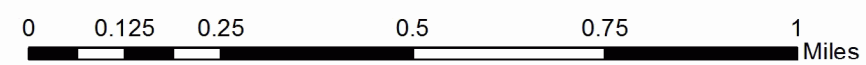

Payment Units 1 - 8

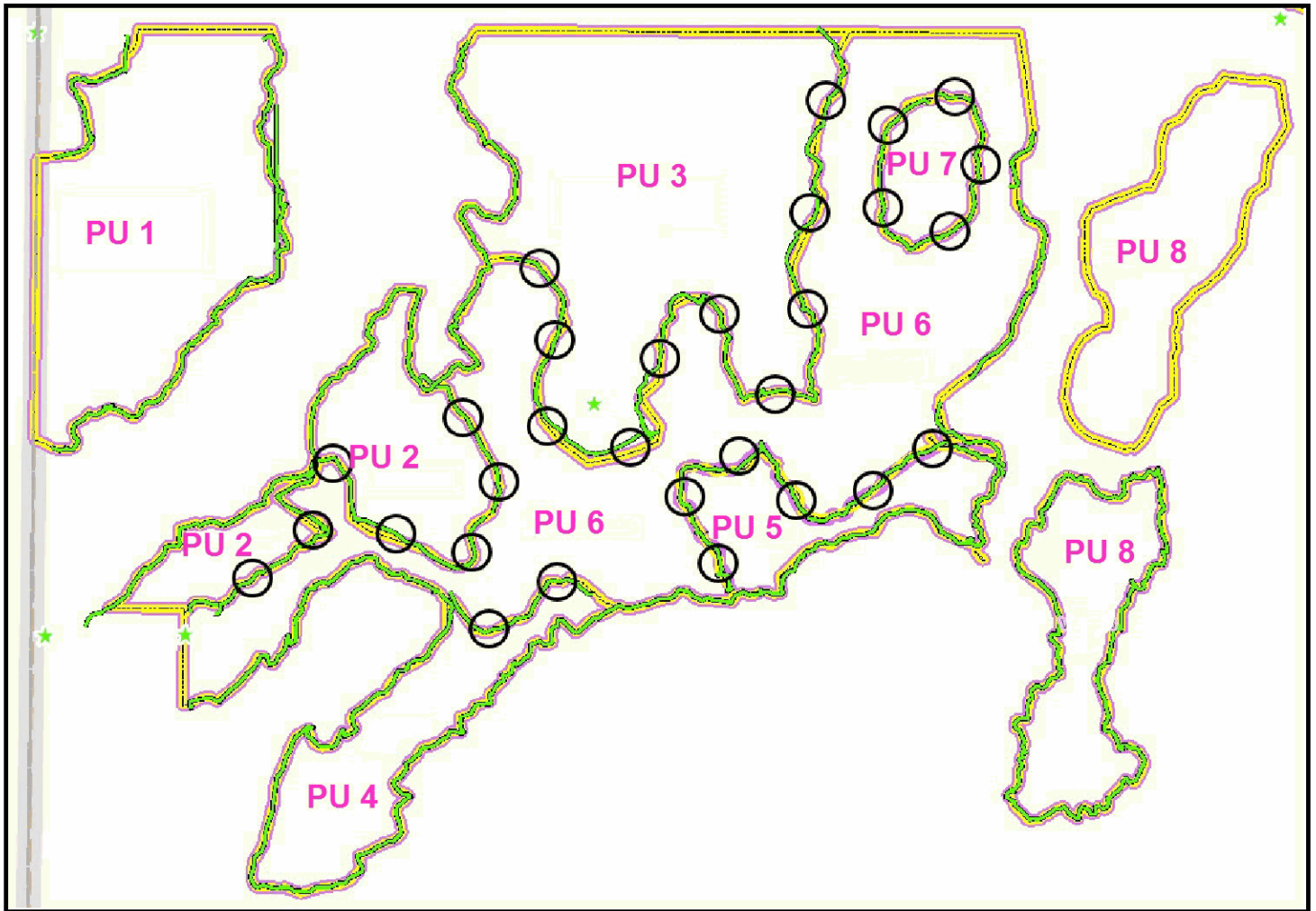

TIMBER SALE INFORMATION

Twenty One Winch (33-009-17)

Marquette County (Advertised Price \$85,040.55)

SALE NOTE: Contact the Escanaba Forest Resources Division office for access into the sale area through the gate.

A timber sale contract for this lump sum, sealed bid timber sale will be awarded to the responsible bidder offering the highest sealed bid price. Bids must be at or above the following advertised price for each species:

<u>PRODUCTS & SPECIES</u>	<u>ESTIMATED UNITS*</u>	<u>ADVERTISED PRICE</u>
Sawtimber		
Basswood	1.80 MBF	\$ 124.00 / MBF
Paper Birch	3.10 MBF	\$ 87.00 / MBF
Red Maple	1.40 MBF	\$ 247.00 / MBF
Sugar Maple	10.10 MBF	\$ 356.00 / MBF
White Ash	2.00 MBF	\$ 72.00 / MBF
Pulpwood		
Balsam Fir	320.00 Cords	\$ 29.45 / Cord
Mixed Hardwood	527.00 Cords	\$ 32.45 / Cord
Mixed Spruce	232.00 Cords	\$ 25.90 / Cord
N. White Cedar	634.00 Cords	\$ 25.25 / Cord
Quaking Aspen	432.00 Cords	\$ 32.15 / Cord
Tamarack	1,030.00 Cords	\$ 16.70 / Cord
White Pine	25.00 Cords	\$ 33.20 / Cord

* The estimated units are final and not subject to adjustment. Prospective bidders are urged to examine this timber and to make their own estimates of quantity and quality.

BOND AND PAYMENT SCHEDULE:

1. A bond in the amount of \$4,252.00 to insure faithful performance of the conditions of the contract will be deposited by the successful bidder within 21 days of the sale award.
2. Cutting in any sale or unit without the required advance payment would be considered a trespass.
3. Total payment must be paid in advance or according to the following schedule:
 - (a) Ten percent (10%) of the sale value must be paid within 21 days of the sale award.
 - (b) The 10% down payment will be credited towards the first unit cut.
4. If no cutting takes place, the 10% down payment will not be refunded.
5. Operations on the contract issued will terminate on 12/31/2020.

Description of Timber by Payment Unit (PU)

PU	MARKET GROUP	PRODUCT	QUANTITY	UNIT	ACRES	ADVERTISE PRICE	
1	Balsam Fir	Pulpwood	14.0	Cords	17.6	\$8,879.65	
	Mixed Hardwood		16.0	Cords			
	<i>Black Ash</i>		6.0	<i>Cords</i>			
	<i>Paper Birch</i>		10.0	<i>Cords</i>			
	Mixed Spruce		87.0	Cords			
	<i>Black Spruce</i>		87.0	<i>Cords</i>			
	N. White Cedar		201.0	Cords			
	Quaking Aspen		12.0	Cords			
	Tamarack		14.0	Cords			
2	Mixed Hardwood	Pulpwood	7.0	Cords	14.9	\$7,995.65	
	<i>Balsam Poplar</i>		7.0	<i>Cords</i>			
	N. White Cedar		182.0	Cords			
	Tamarack		190.0	Cords			
3	Sugar Maple	Sawtimber	2.8	MBF	11.2	\$10,308.20	
	Balsam Fir	Pulpwood	67.0	Cords			
	Mixed Hardwood		134.0	Cords			
	<i>Balsam Poplar</i>		95.0	<i>Cords</i>			
	<i>Paper Birch</i>		19.0	<i>Cords</i>			
	<i>Sugar Maple</i>		20.0	<i>Cords</i>			
	Quaking Aspen		93.0	Cords			
	4		Basswood	Sawtimber			1.8
Sugar Maple			7.3		MBF		
White Ash		2.0	MBF				
Mixed Hardwood		Pulpwood	49.0	Cords			
<i>Basswood</i>			12.0	<i>Cords</i>			
<i>Sugar Maple</i>			31.0	<i>Cords</i>			
<i>White Ash</i>			6.0	<i>Cords</i>			
5	Balsam Fir	Pulpwood	76.0	Cords	13.8	\$11,410.05	
	Mixed Hardwood		169.0	Cords			
	<i>Balsam Poplar</i>		100.0	<i>Cords</i>			
	<i>Black Ash</i>		6.0	<i>Cords</i>			
	<i>Paper Birch</i>		33.0	<i>Cords</i>			
	<i>Red Maple</i>		30.0	<i>Cords</i>			
	Mixed Spruce		16.0	Cords			
	<i>Black Spruce</i>		16.0	<i>Cords</i>			
	Quaking Aspen		76.0	Cords			
	White Pine		25.0	Cords			
	6		Balsam Fir	Pulpwood			70.0
Mixed Hardwood		114.0	Cords				
<i>Balsam Poplar</i>		59.0	<i>Cords</i>				
<i>Black Ash</i>		4.0	<i>Cords</i>				
<i>Paper Birch</i>		20.0	<i>Cords</i>				
<i>Red Maple</i>		31.0	<i>Cords</i>				
Mixed Spruce		30.0	Cords				
<i>Black Spruce</i>		30.0	<i>Cords</i>				
N. White Cedar		125.0	Cords				
Quaking Aspen		78.0	Cords				
7	Balsam Fir	Pulpwood	12.0	Cords	9.8	\$4,542.00	
	N. White Cedar		68.0	Cords			
	Tamarack		148.0	Cords			
8	Balsam Fir	Pulpwood	6.0	Cords	9.4	\$2,638.55	
	Mixed Spruce		7.0	Cords			
	<i>Black Spruce</i>		3.0	<i>Cords</i>			
	<i>White Spruce</i>		4.0	<i>Cords</i>			
	N. White Cedar		5.0	Cords			
	Tamarack		129.0	Cords			

Description of Timber by Payment Unit (PU), con't

PU	MARKET GROUP	PRODUCT	QUANTITY	UNIT	ACRES	ADVERTISE PRICE
9	Paper Birch	Sawtimber	1.4	MBF	8.1	\$8,051.45
	Red Maple		1.4	MBF		
	Balsam Fir	Pulpwood	62.0	Cords		
	Mixed Hardwood		26.0	Cords		
	<i>Paper Birch</i>		14.0	<i>Cords</i>		
	<i>Red Maple</i>		12.0	<i>Cords</i>		
	N. White Cedar		10.0	Cords		
	Quaking Aspen		145.0	Cords		
10	Paper Birch	Sawtimber	1.7	MBF	53.6	\$14,457.20
	Balsam Fir	Pulpwood	13.0	Cords		
	Mixed Hardwood		12.0	Cords		
	<i>Balsam Poplar</i>		4.0	<i>Cords</i>		
	<i>Paper Birch</i>		8.0	<i>Cords</i>		
	Mixed Spruce		92.0	Cords		
	<i>Black Spruce</i>		92.0	<i>Cords</i>		
	N. White Cedar		43.0	Cords		
	Quaking Aspen		28.0	Cords		
	Tamarack		549.0	Cords		
TOTAL:			18.4	MBF		
TOTAL:			3,200.0	Cords		

Sale Specific Conditions & Requirements

Sale Name: Twenty One Winch

Sale Number: 33-009-17 Seq#: 1

1 - Sale Area

1.2 - Boundaries

1.2.1 - Painted boundaries (1/14)

The sale boundary and Payment Unit boundaries are marked and identified by blue, red and yellow paint. Exterior sale boundary lines against private property are marked with blue paint. Exterior sale boundary lines against state are marked with red paint. Interior Payment Unit boundaries are marked with yellow paint. The painted boundary line trees are not Included Timber and are to be protected unless marked with orange paint. Yellow painted trees designating an interior Payment Unit boundary are only to be cut when all surrounding Payment Units have been paid.

2 - Timber Specifications

2.1 - Included Timber

2.1.1 - Clearcut unit(s) with unmerchantable trees (6/14)

Within Payment Unit(s) 3B, cut all trees that are three (3) inches or more at DBH.

2.1.2 - Clearcut unit(s) w/o unmerchantable trees (8/11)

Within Payment Unit(s) 1, 2, and 5 - 10, cut all trees which meet minimum piece specifications in 2.2 Utilization, with the following exceptions:

Within Payment Unit(s) 2, do not cut any trees marked with green paint.

Within Payment Unit(s) 5, do not cut any cedar except those trees specified in cutting specification 2.1.9 harvest exception for cedar.

2.1.3 - Cut tree marked unit(s) (12/08)

Within Payment Unit(s) 4, all trees are designated for cutting when marked with orange paint above and below stump height, regardless of merchantability.

2.1.4 - Designated timber unit(s) (6/17)

Within Payment Unit(s) 3A, all trees are designated for cutting which meet minimum piece specifications in 2.2 - Utilization. A stump height of at least 3 feet must be left for all harvested trees.

2.1.9 - Harvest exception (12/08)

Do not cut any cedar trees other than those that are necessary to remove in order to operate within the sale area. Every effort must be made to preserve the existing cedar and to leave an intact stand upon sale completion. All cut cedar shall be piled separately by products and scaled in the woods unless other scaling arrangements are agreed to by the Unit Manager or his/her representative. Stumpage price for cedar shall be \$50.00 per cord for posts and pulpwood, and \$100.00 per cord for bolts and sawlogs.

2.2 - Utilization

2.2.9 - No chipping permitted (12/08)

Within Payment Unit(s) 3B, all wood must be removed by whole tree, tree segment, or roundwood. No chipping is permitted.

3 - Payments

3.2 - Scaled Sales

3.2.1 - Scale location (2/04)

Forest products will be placed for measurement within Payment Unit 3A for all trees cut.

3.3 - Pre-measured Sales

3.3.4 - Dividing payment units (7/14)

Payment Unit(s) with a dollar value greater than \$15,000 may be divided at the request of the Purchaser and upon approval of

the Unit Manager. Dividing Payment Units is a contract modification which requires a Timber Sale Contract Supplement.

4 - Transportation

4.1 - Construction

4.1.6 - Road construction (1/09)

Construction of new roads or improvements of existing roads shall be done in such a way as to minimize the environmental and visual impacts. Merchantable trees shall be cut and utilized unless otherwise directed. Non-merchantable trees shall be severed and laid flat on the ground. Slash shall be scattered, and not left in windrows and kept a minimum of 10 feet back from the road edge. Stumps shall be set upright, not left on edge, and be moved at least 10 feet away from the road edge. Disturbed soil shall be feathered into the woods and not left in berms or windrows.

4.1.7 - Road closure (10/11)

All new roads built into the sale must be blocked to vehicle traffic upon completion of the sale. Overgrown roads that are reopened shall be considered new roads. In general, this will require constructing a four (4') foot high berm of stumps and logs covered with earth. Contact the sale administrator for specific details of design and placement.

4.2 - Maintenance

4.2.2 - Fill material (4/07)

To maintain roads, fill material may be needed in areas where "holes" exist or may be expected to develop. This fill material should be placed before trucking begins. Contact the sale administrator regarding the availability of onsite sand or gravel from adjacent State-owned lands.

4.2.4 - Grading (10/16)

For completion of the sale, state forest roads must be graded. In general, this will require a road grader or bull dozer to shape up the roads after forest products have been hauled off site. This includes cleaning of drainage areas, grading, crowning and filling with gravel, if necessary. The grading equipment to be used must be approved by the Unit Manager or his/her representative.

5 - Operations

5.2 - Conduct of Operations

5.2.3 - Operating Restrictions

5.2.3.1 - Operating restrictions (9/11)

Within Payment Unit(s) 2 - 10, unless changed by written agreement, cutting, skidding, and hauling are limited to the period of 12/01 to 3/31 or frozen ground conditions. This restriction is because the twenty mile road and within the sale area is low and wet ground.

5.2.4 - Dead and Down Creation

5.2.4.6 - Dead and down creation, other (9/09)

To create additional wildlife habitat, within Payment Unit(s) 2, small piles of slash must be placed in locations specified by the sale administrator.

5.2.22 - Operating Caution

5.2.22.1 - Operating caution (6/11)

It is recommended, but not required, that within Payment Unit(s) 1, cutting, skidding, and hauling occur during dry summer or frozen winter conditions. The reason for the recommendation is because within the unit is low and wet ground.

5.2.32 - Decking/landing restoration (9/13)

All decking and landing areas must have the surface area restored to a condition equal to or better than before. This is to ensure the proper regeneration of the stand. Wood debris, chips and "cookies" from trimmings must be removed or scattered away from landing and loading areas and may not be windrowed on the edge.

5.4 - Soil Protection

5.4.1 - Rutting restriction, general (7/16)

Operations are to cease immediately if equipment and weather conditions result in rutting of roads and/or skid trails which is 12 inches or greater in depth and 50 feet in length. The Unit Manager or his/her representative may restrict hauling and/or skidding if ruts exceed the specified depth. With the Unit Manager or his/her representative's approval, the Purchaser may return to the area when the risk of rutting has decreased.

7 - Other Conditions

7.3 - Contract Modifications

7.3.1 - Emerald Ash Borer

7.3.1.2 - Emerald ash borer, ash or firewood on sale (2/05)

There is ash and/or "firewood" in this sale and it is located within an emerald ash borer quarantined area. The Director of the Michigan Department of Agriculture (MDA) by the authority of Act No. 72 of the Public Acts of 1945, as amended, and Quarantine Regulation No. 620, has promulgated this quarantine to prevent the further spread of this pest and sets forth: definitions, regulated articles, regulated areas, conditions of movement, violations and penalties, and special exemptions. The Purchaser must comply with this quarantine. Contact the MDA for further information.



TIMBER SALE MAP

This information provided by authority of Part 525, 1994 PA 451, as amended.

Forest Management Unit Escanaba Management Unit	County Delta County	Mapped By Collins	Date 08/24/2017	Page 1	of 2
		Cruised By Racine, Collins			

Township 41N & 42	Range 24W	Section(s) and Subdivision(s) 41N 24W 4) NENE, NESE, NESW, NWNE, NWNW, NWSE, NWSW, SENE, SESE, SESW, SWNE, SWNW, SWSE 5) NWSE, NWSW, SESW, SWSE, SWSW 9) NWNE 42N 24W 33) SESW, SWSE	Scale 1:15,840
----------------------	--------------	---	-------------------

Cover Type				Density			
A = Aspen	H = Hemlock	N = Marsh	U = Upland Brush	0 = Non Stocked	5 = Pole Timber Medium		
B = Paper Birch	J = Jack Pine	O = Oak	UM = Upland Mixed	1 = Seedling Sapling Poor	6 = Pole Timber Well		
C = Cedar	L = Lowland Brush	P = Lowland Poplar	V = Bog or Marsh	2 = Seedling Sapling Medium	7 = Saw Timber Poor		
D = Treed Bog	LM = Lowland Mixed	Q = Mixed Swamp Conifer	W = White Pine	3 = Seedling Sapling Well	8 = Saw Timber Medium		
E = Swamp Hdwoods	M = Mpl, Bch, Brch	R = Red Pine	X = Non Stocked	4 = Pole Timber Poor	9 = Saw Timber Well		
F = Spruce Fir	MC = Mixed Conifer	S = Black Spruce	Z = Water				
G = Grass	MD = Mixed Deciduous	T = Tamarack					

PU	Acres	PU	Acres	PU	Acres
1	17.6	5	13.8	9	8.1
2	14.9	6	11.8	10	53.6
3	11.2	7	9.8		
4	5.7	8	9.4		

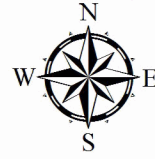

Twenty One Winch

Compartment 84, 85

155.9 Acres

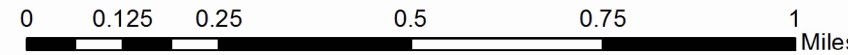
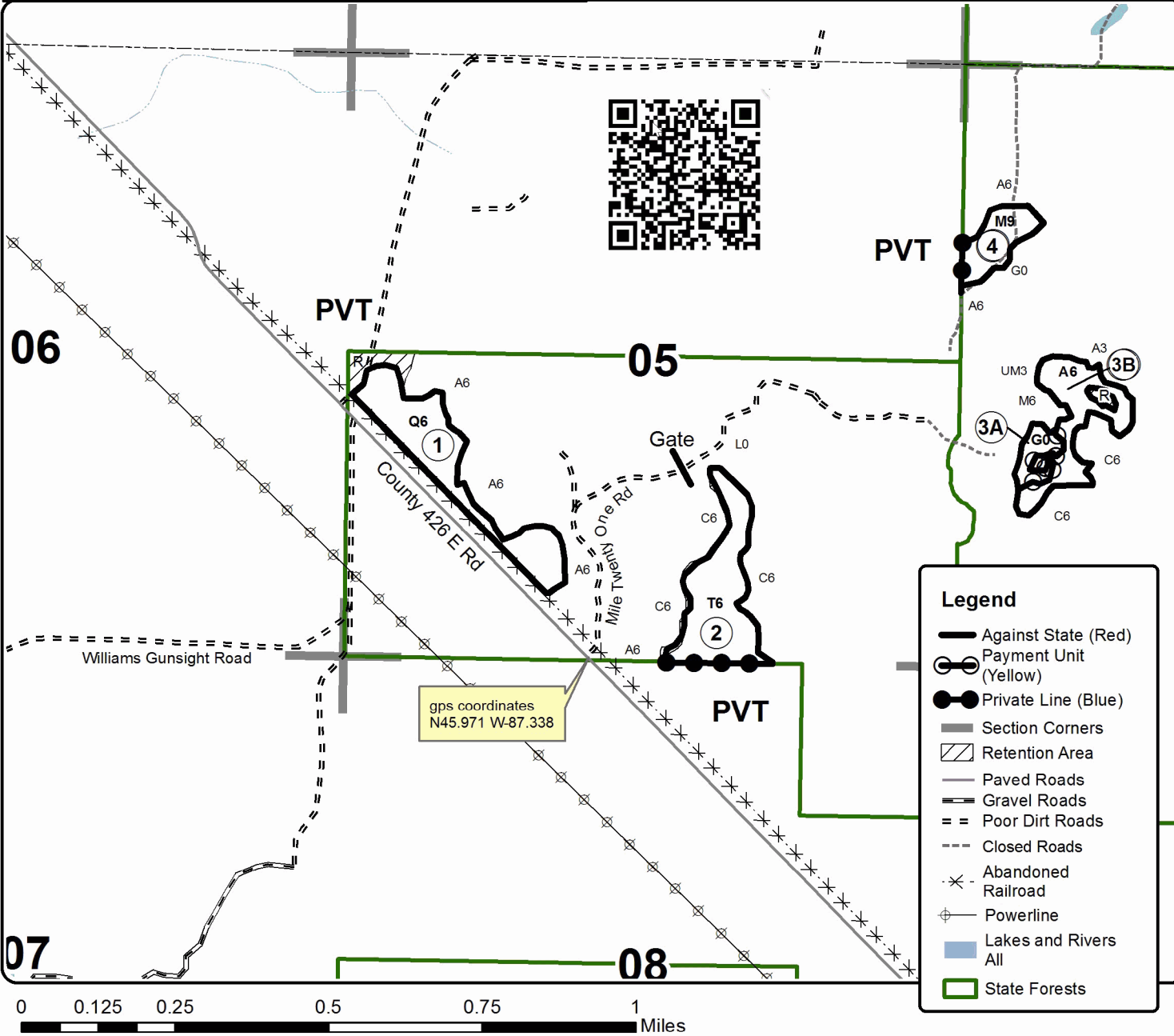



Sale Number	Year
33 - 009	17

TIMBER SALE MAP

This information provided by authority of Part 525, 1994 PA 451, as amended.

Forest Management Unit Escanaba Management Unit	County Delta County	Mapped By Collins	Date 08/24/2017	Page 2	of 2
Township 41N & 42	Range 24W	Section(s) and Subdivision(s) 41N 24W 4) NENE, NESE, NESW, NWNE, NWNW, NWSE, SENE, SESE, SESW, SWNE, SWNW, SWSE 5) NWSE, NWSW, SESW, SWSE, SWSW 9) NWNE 42N 24W 33) SESW, SWSE	Scale 1:15,840		

Cover Type

A = Aspen	H = Hemlock	N = Marsh	U = Upland Brush
B = Paper Birch	J = Jack Pine	O = Oak	UM = Upland Mixed
C = Cedar	L = Lowland Brush	P = Lowland Poplar	V = Bog or Marsh
D = Treed Bog	LM = Lowland Mixed	Q = Mixed Swamp Conifer	W = White Pine
E = Swamp Hdwoods	M = Mpl, Bch, Brch	R = Red Pine	X = Non Stocked
F = Spruce Fir	MC = Mixed Conifer	S = Black Spruce	Z = Water
G = Grass	MD = Mixed Deciduous	T = Tamarack	

Density

0 = Non Stocked	5 = Pole Timber Medium
1 = Seedling Sapling Poor	6 = Pole Timber Well
2 = Seedling Sapling Medium	7 = Saw Timber Poor
3 = Seedling Sapling Well	8 = Saw Timber Medium
4 = Pole Timber Poor	9 = Saw Timber Well

PU	Acres	PU	Acres	PU	Acres
1	17.6	5	13.8	9	8.1
2	14.9	6	11.8	10	53.6
3	11.2	7	9.8		
4	5.7	8	9.4		

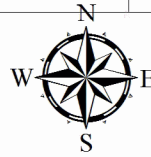

Twenty One Winch

Compartment 84, 85

155.9 Acres

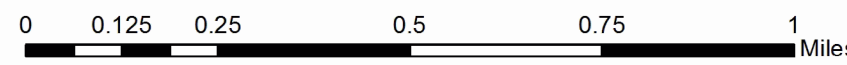
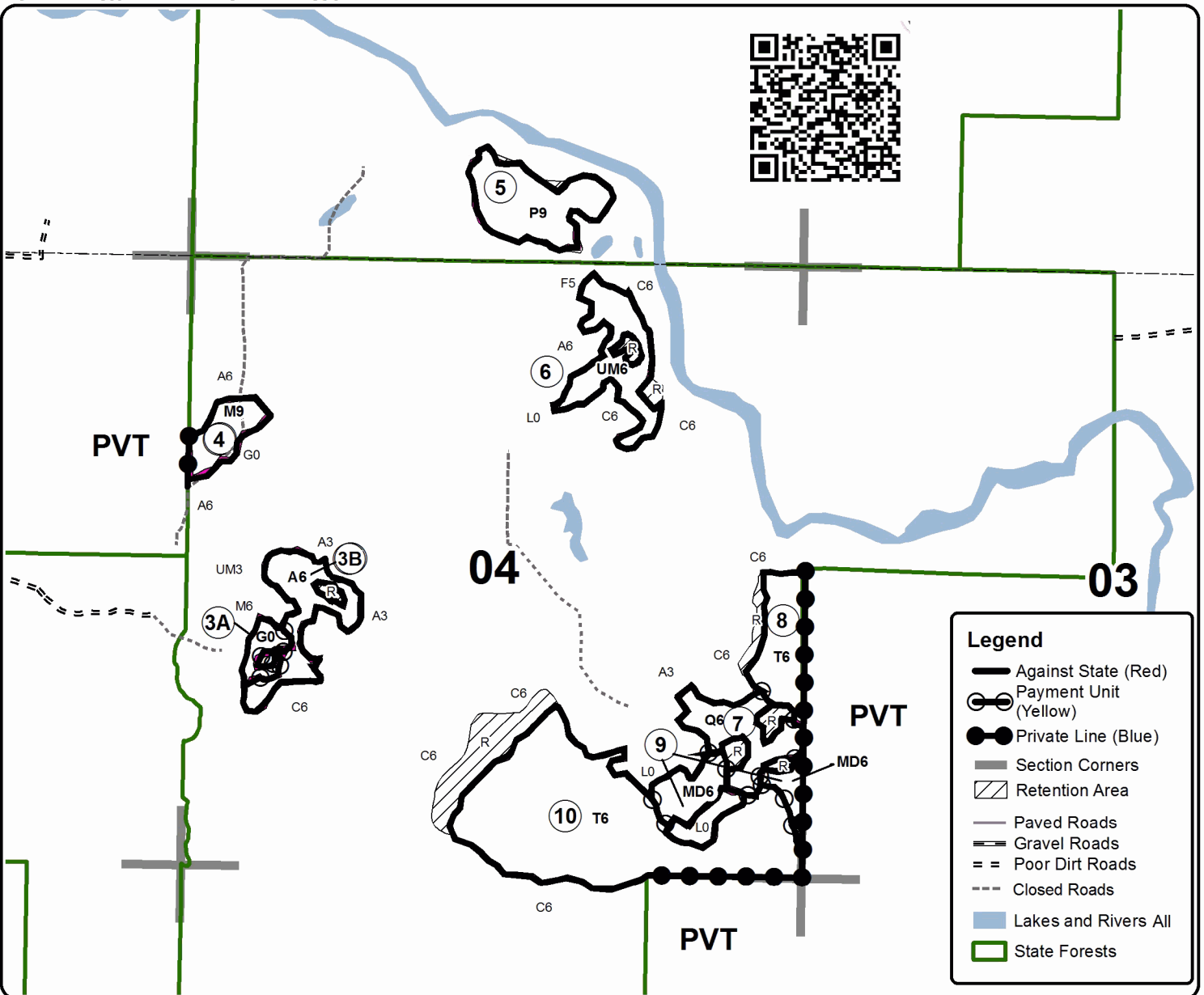

TIMBER SALE INFORMATION

Thirty One (33-013-17)

Menominee County (Advertised Price \$24,139.55)

SALE NOTE: Some portions of this sale have been impacted by the Eastern Larch Beetle. It is recommended to harvest Payment Units 2 and 3 in the winter of 2017.

Access may be through private land.

A timber sale contract for this lump sum, sealed bid timber sale will be awarded to the responsible bidder offering the highest sealed bid price. Bids must be at or above the following advertised price for each species:

<u>PRODUCTS & SPECIES</u>	<u>ESTIMATED UNITS*</u>	<u>ADVERTISED PRICE</u>
Sawtimber		
Basswood	13.30 MBF	\$ 124.00 / MBF
Green Ash	4.40 MBF	\$ 97.00 / MBF
Sugar Maple	8.70 MBF	\$ 356.00 / MBF
White Ash	1.50 MBF	\$ 72.00 / MBF
Yellow Birch	1.40 MBF	\$ 137.00 / MBF
Pulpwood		
Balsam Fir	81.00 Cords	\$ 29.45 / Cord
Mixed Hardwood	249.00 Cords	\$ 32.45 / Cord
Mixed Spruce	91.00 Cords	\$ 25.90 / Cord
N. White Cedar	129.00 Cords	\$ 25.25 / Cord
Quaking Aspen	28.00 Cords	\$ 32.15 / Cord
Tamarack	101.00 Cords	\$ 16.70 / Cord

* The total volume is statistically estimated within plus (+) or minus (-) 21.33 percent. The estimated units are final and not subject to adjustment. Prospective bidders are urged to examine this timber and to make their own estimates of quantity and quality.

BOND AND PAYMENT SCHEDULE:

1. A bond in the amount of \$1,500.00 to insure faithful performance of the conditions of the contract will be deposited by the successful bidder within 21 days of the sale award.
2. Cutting in any sale or unit without the required advance payment would be considered a trespass.
3. Total payment must be paid in advance or according to the following schedule:
 - (a) Ten percent (10%) of the sale value must be paid within 21 days of the sale award.
 - (b) The 10% down payment will be credited towards the first unit cut.
4. If no cutting takes place, the 10% down payment will not be refunded.
5. Operations on the contract issued will terminate on 12/31/2020.

Description of Timber by Payment Unit (PU)

PU	MARKET GROUP	PRODUCT	QUANTITY	UNIT	ACRES	ADVERTISE PRICE
1	Basswood	Sawtimber	13.3	MBF	12.2	\$7,376.50
	Sugar Maple		8.7	MBF		
	White Ash		1.5	MBF		
	Balsam Fir	Pulpwood	3.0	Cords		
	Mixed Hardwood		75.0	Cords		
	<i>Basswood</i>		19.0	<i>Cords</i>		
	<i>Sugar Maple</i>		54.0	<i>Cords</i>		
	<i>White Ash</i>		2.0	<i>Cords</i>		
2	Green Ash	Sawtimber	3.5	MBF	12.2	\$9,040.15
	Balsam Fir	Pulpwood	43.0	Cords		
	Mixed Hardwood		134.0	Cords		
	<i>Balsam Poplar</i>		31.0	<i>Cords</i>		
	<i>Black Ash</i>		39.0	<i>Cords</i>		
	<i>Green Ash</i>		13.0	<i>Cords</i>		
	<i>Paper Birch</i>		21.0	<i>Cords</i>		
	<i>Red Maple</i>		19.0	<i>Cords</i>		
	<i>Yellow Birch</i>		11.0	<i>Cords</i>		
	Mixed Spruce		22.0	Cords		
	<i>Black Spruce</i>		22.0	<i>Cords</i>		
	N. White Cedar		64.0	Cords		
	Quaking Aspen		28.0	Cords		
	3	Green Ash	Sawtimber	0.9		
Yellow Birch			1.4	MBF		
Balsam Fir		Pulpwood	35.0	Cords		
Mixed Hardwood			40.0	Cords		
<i>Black Ash</i>			28.0	<i>Cords</i>		
<i>Green Ash</i>			4.0	<i>Cords</i>		
<i>Red Maple</i>			5.0	<i>Cords</i>		
<i>Yellow Birch</i>			3.0	<i>Cords</i>		
Mixed Spruce			41.0	Cords		
<i>White Spruce</i>			41.0	<i>Cords</i>		
N. White Cedar			65.0	Cords		
Tamarack			101.0	Cords		
4	Mixed Spruce	Pulpwood	28.0	Cords	2.0	\$725.20
	<i>Black Spruce</i>		28.0	<i>Cords</i>		
TOTAL:			29.3	MBF		
TOTAL:			679.0	Cords		

Sale Specific Conditions & Requirements

Sale Name: Thirty One

Sale Number: 33-013-17 Seq#: 1

1 - Sale Area

1.2 - Boundaries

1.2.1 - Painted boundaries (1/14)

The sale boundary and Payment Unit boundaries are marked and identified by blue and red paint. Exterior sale boundary lines against private property are marked with blue paint. Exterior sale boundary lines against state are marked with red paint. Interior Payment Unit boundaries are marked with red painted U marks. The painted boundary line trees are not Included Timber and are to be protected unless marked with orange paint. The red painted U marked trees designating an interior Payment Unit boundary are only to be cut when all surrounding Payment Units have been paid.

2 - Timber Specifications

2.1 - Included Timber

2.1.1 - Clearcut unit(s) with unmerchantable trees (6/14)

Within Payment Unit(s) 2, 3, and 4, cut all trees that are three (3) inches or more at DBH.

2.1.3 - Cut tree marked unit(s) (12/08)

Within Payment Unit(s) 1, all trees are designated for cutting when marked with orange paint above and below stump height, regardless of merchantability.

3 - Payments

3.3 - Pre-measured Sales

3.3.4 - Dividing payment units (7/14)

Payment Unit(s) with a contract purchase value of \$15,000 or greater may be divided at the request of the Purchaser and upon approval of the Unit Manager. Dividing Payment Units is a contract modification which requires a Timber Sale Contract Supplement.

4 - Transportation

4.1 - Construction

4.1.6 - Road construction (1/09)

Construction of new roads or improvements of existing roads shall be done in such a way as to minimize the environmental and visual impacts. Merchantable trees shall be cut and utilized unless otherwise directed. Non-merchantable trees shall be severed and laid flat on the ground. Slash shall be scattered, and not left in windrows and kept a minimum of 10 feet back from the road edge. Stumps shall be set upright, not left on edge, and be moved at least 10 feet away from the road edge. Disturbed soil shall be feathered into the woods and not left in berms or windrows.

4.1.7 - Road closure (10/11)

All new roads built into the sale must be blocked to vehicle traffic upon completion of the sale. In general, this will require constructing a four (4') foot high berm of stumps and logs covered with earth. Contact the sale administrator for specific details of design and placement.

4.2 - Maintenance

4.2.2 - Fill material (4/07)

To maintain roads, fill material may be needed in areas where "holes" exist or may be expected to develop. This fill material should be placed before trucking begins. Contact the sale administrator regarding the availability of onsite sand or gravel from adjacent State-owned lands.

4.2.4 - Grading (10/16)

For completion of the sale, state forest roads must be graded. In general, this will require a road grader or bull dozer to shape up the roads after forest products have been hauled off site. This includes cleaning of drainage areas, grading, crowning and filling with gravel, if necessary. The grading equipment to be used must be approved by the Unit Manager or his/her

representative.

4.4 - Access

4.4.1 - Private property access (3/11)

Permission for access across private land is the responsibility of the Purchaser.

5 - Operations

5.2 - Conduct of Operations

5.2.2 - Hazard Trees/Snags

5.2.2.1 - Den trees (10/16)

Obvious hollow and/or den trees shall be protected and left standing unless they are a safety hazard.

5.2.3 - Operating Restrictions

5.2.3.1 - Operating restrictions (9/11)

Within Payment Unit(s) 2, 3, and 4, unless changed by written agreement, cutting, skidding, and hauling are limited to the period of 12/01 to 03/15. This restriction is because the areas within the units are lowland spruce with mixed lowland conifer areas.

5.2.3.3 - Bark slippage restriction (3/09)

Within Payment Unit(s) 1, unless changed by written agreement, cutting and skidding are not permitted during the period of April 15 to July 15. This restriction is because of bark slippage.

5.4 - Soil Protection

5.4.1 - Rutting restriction, general (7/16)

Operations are to cease immediately if equipment and weather conditions result in rutting of roads and/or skid trails which is 12 inches or greater in depth and 50 feet in length. The Unit Manager or his/her representative may restrict hauling and/or skidding if ruts exceed the specified depth. With the Unit Manager or his/her representative's approval, the Purchaser may return to the area when the risk of rutting has decreased.

7 - Other Conditions

7.5 - Loss

7.5.1 - Deteriorating timber (7/09)

The sale area has received damage from Eastern Larch Beetle (ELB). The Purchaser should harvest the wood as soon as possible. The Department of Natural Resources is held free of responsibility of any further damage or deterioration due to delay in harvesting.

TIMBER SALE INFORMATION

DETEMPLE SBW (33-027-17)

Menominee County (Advertised Price \$14,454.70)

SALE NOTE: The spruce budworm is present within the sale and has caused some defoliation, but no mortality has occurred yet. The Purchaser should harvest this sale as soon as possible.

A timber sale contract for this lump sum, sealed bid timber sale will be awarded to the responsible bidder offering the highest sealed bid price. Bids must be at or above the following advertised price for each species:

<u>PRODUCTS & SPECIES</u>	<u>ESTIMATED UNITS*</u>	<u>ADVERTISED PRICE</u>
Pulpwood		
Balsam Fir	128.00 Cords	\$ 21.60 / Cord
Mixed Hardwood	199.00 Cords	\$ 23.80 / Cord
N. White Cedar	33.00 Cords	\$ 18.50 / Cord
Quaking Aspen	177.00 Cords	\$ 23.60 / Cord
White Spruce	114.00 Cords	\$ 19.00 / Cord

* The total volume is statistically estimated within plus (+) or minus (-) 23.76 percent. The estimated units are final and not subject to adjustment. Prospective bidders are urged to examine this timber and to make their own estimates of quantity and quality.

BOND AND PAYMENT SCHEDULE:

1. A bond in the amount of \$723.00 to insure faithful performance of the conditions of the contract will be deposited by the successful bidder within 21 days of the sale award.
2. Cutting in any sale or unit without the required advance payment would be considered a trespass.
3. Total payment must be paid in advance or according to the following schedule:
 - (a) Ten percent (10%) of the sale value must be paid within 21 days of the sale award.
 - (b) The 10% down payment will be credited towards the first unit cut.
4. If no cutting takes place, the 10% down payment will not be refunded.
5. Operations on the contract issued will terminate on 06/30/2020.

Description of Timber by Payment Unit (PU)

PU	MARKET GROUP	PRODUCT	QUANTITY	UNIT	ACRES	ADVERTISE PRICE
1	Balsam Fir	Pulpwood	76.0	Cords	16.6	\$8,389.80
	Mixed Hardwood		83.0	Cords		
	N. White Cedar		30.0	Cords		
	Quaking Aspen		128.0	Cords		
	White Spruce		63.0	Cords		
2	Balsam Fir	Pulpwood	52.0	Cords	18.2	\$6,064.90
	Mixed Hardwood		116.0	Cords		
	N. White Cedar		3.0	Cords		
	Quaking Aspen		49.0	Cords		
	White Spruce		51.0	Cords		
TOTAL:			651.0	Cords		

Sale Specific Conditions & Requirements

Sale Name: DETEMPLE SBW

Sale Number: 33-027-17 Seq#: 2

1 - Sale Area

1.2 - Boundaries

1.2.1 - Painted boundaries (1/14)

The sale boundary and Payment Unit boundaries are marked and identified by blue, red, and yellow paint. Exterior sale boundary lines against private property are marked with blue paint. Exterior sale boundary lines against state are marked with red paint. Interior Payment Unit boundaries are marked with yellow paint. The painted boundary line trees are not Included Timber and are to be protected. Yellow painted trees designating an interior Payment Unit boundary are only to be cut when all surrounding Payment Units have been paid for.

2 - Timber Specifications

2.1 - Included Timber

2.1.1 - Clearcut unit(s) with unmerchantable trees (6/14)

Within Payment Unit(s) 1 and 2, cut all trees that are three (3) inches or more at DBH.

3 - Payments

3.3 - Pre-measured Sales

3.3.4 - Dividing payment units (7/14)

Payment Unit(s) \$18,000 in value or greater may be divided at the request of the Purchaser and upon approval of the Unit Manager. Dividing Payment Units is a contract modification which requires a Timber Sale Contract Supplement. There will be only one division per Payment Unit.

4 - Transportation

4.2 - Maintenance

4.2.1 - Hauling restriction (12/08)

Hauling may be restricted on forest roads by the Unit Manager or his/her representative. The restriction may occur during spring breakup or during other wet weather conditions.

4.2.4 - Grading (10/16)

For completion of the sale, state forest roads must be graded. In general, this will require a road grader or bull dozer to shape up the roads after forest products have been hauled off site. This includes cleaning of drainage areas, grading, crowning and filling with gravel, if necessary. The grading equipment to be used must be approved by the Unit Manager or his/her representative.

5 - Operations

5.2 - Conduct of Operations

5.2.3 - Operating Restrictions

5.2.3.1 - Operating restrictions (9/11)

Within Payment Unit(s) 2, cutting and skidding are limited to the period of December 1st to March 31st, unless there is an extended dry or frozen period and the sale administrator approves of harvesting during that time period. This restriction is because of some low wet ground within the Payment Unit.

5.4 - Soil Protection

5.4.1 - Rutting restriction, general (7/16)

Operations are to cease immediately if equipment and weather conditions result in rutting of roads and/or skid trails which is 12 inches or greater in depth and 50 feet in length. The Unit Manager or his/her representative may restrict hauling and/or skidding if ruts exceed the specified depth. With the Unit Manager or his/her representative's approval, the Purchaser may

return to the area when the risk of rutting has decreased.

6 - Safety and Fire Prevention

6.2 - Signing

6.2.1 - Road posting (9/09)

The Purchaser is responsible for posting and maintaining caution signs on the DeTemple Road prior to beginning operations. The road must be posted at appropriate distances from the sale area to warn of logging activity and truck traffic. Signs must be removed when harvest operations are suspended or completed. The Purchaser will provide these signs.

7 - Other Conditions

7.5 - Loss

7.5.1 - Deteriorating timber (7/09)

The sale area has received damage from the spruce budworm. The Purchaser should harvest the wood as soon as possible. The Department of Natural Resources is held free of responsibility of any further damage or deterioration due to delay in harvesting.



TIMBER SALE MAP

This information provided by authority of Part 525, 1994 PA 451, as amended.

Sale Number	Year
33-027	17

Forest Management Unit Escanaba Management Unit		County Menominee County	Mapped By Beaudo	Date 5/2/2017	Page 1	of 1
Township 37N	Range 27W	Section(s) and Subdivision(s) Sec 5 : SESW & SWSE; Sec 8 : NENW, NWNE & NWNW		Scale 1:15,840		

Cover Type				Density			
A = Aspen	H = Hemlock	N = Marsh	U = Upland Brush	0 = Non Stocked	5 = Pole Timber Medium		
B = Paper Birch	J = Jack Pine	O = Oak	UM = Upland Mixed	1 = Seedling Sapling Poor	6 = Pole Timber Well		
C = Cedar	L = Lowland Brush	P = Lowland Poplar	V = Bog or Marsh	2 = Seedling Sapling Medium	7 = Saw Timber Poor		
D = Tread Bog	LM = Lowland Mixed	Q = Mixed Swamp Conifer	W = White Pine	3 = Seedling Sapling Well	8 = Saw Timber Medium		
E = Swamp Hdwoods	M = Mpl, Bch, Brch	R = Red Pine	X = Non Stocked	4 = Pole Timber Poor	9 = Saw Timber Well		
F = Spruce Fir	MC = Mixed Conifer	S = Black Spruce	Z = Water				
G = Grass	MD = Mixed Deciduous	T = Tamarack					

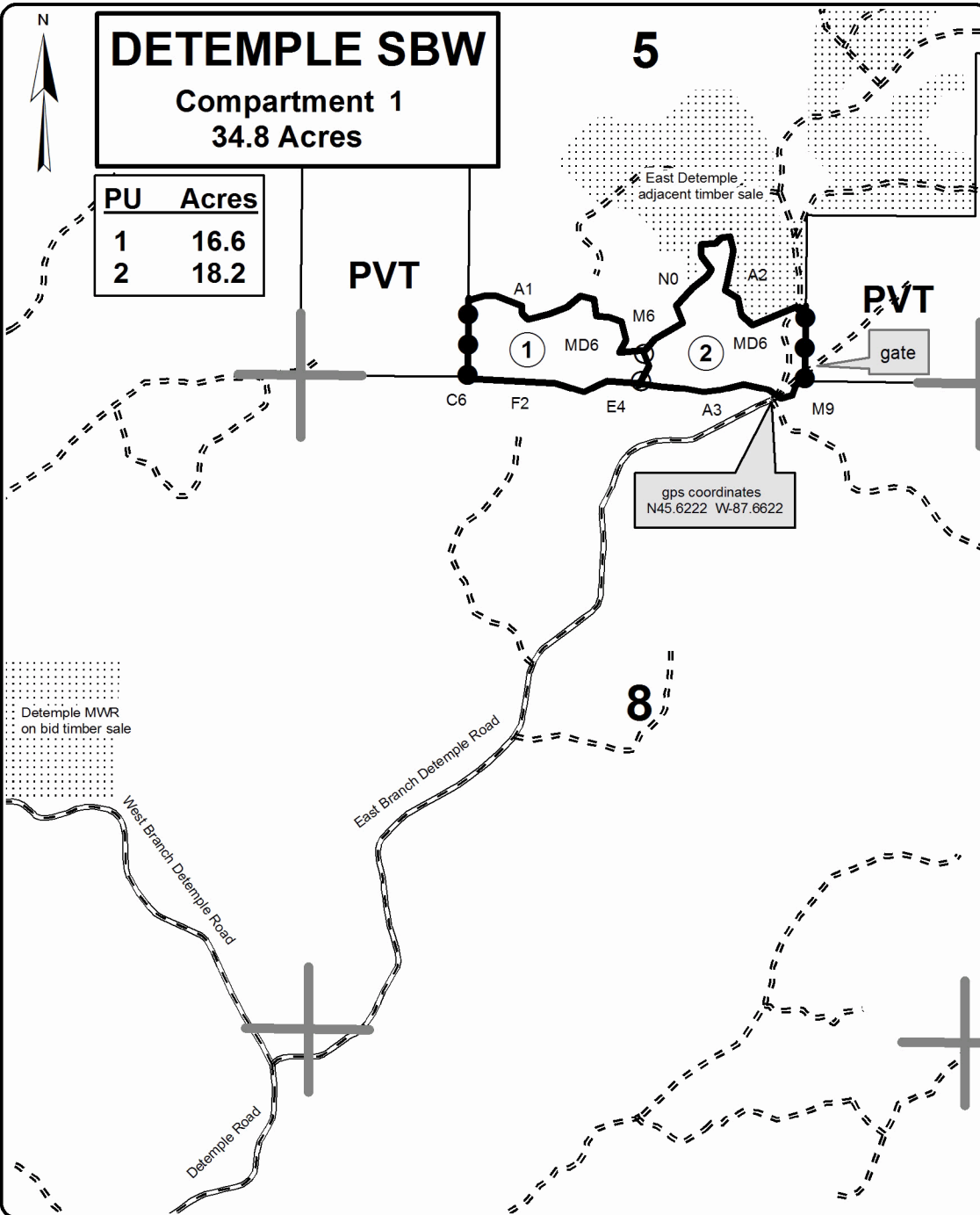

QR Code opens map in PDF Maps App

Legend

- Against State (Red)
- Payment Unit (Yellow)
- Private Line (Blue)
- State Land Boundary
- Section Corners
- Highway
- Paved Roads
- Gravel Roads
- == Poor Dirt Roads
- Closed Roads
- 5 Section Number
- ① Payment Unit
- PVT Private Property
- State Timber Sale

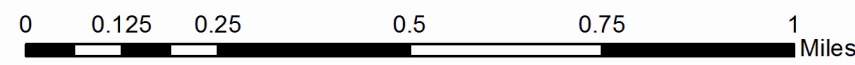
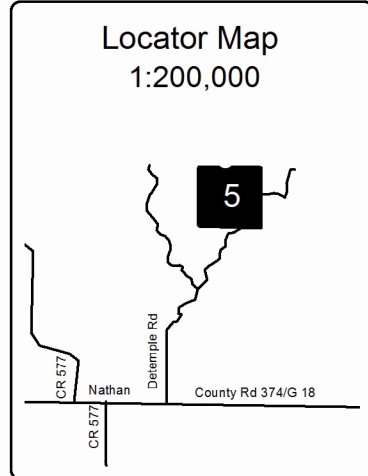

TIMBER SALE INFORMATION

The Walton SBW (33-033-17)

Menominee County (Advertised Price \$16,601.30)

SALE NOTE: This sale has some minor defoliation from the spruce budworm, but no mortality at this time.

A timber sale contract for this lump sum, sealed bid timber sale will be awarded to the responsible bidder offering the highest sealed bid price. Bids must be at or above the following advertised price for each species:

<u>PRODUCTS & SPECIES</u>	<u>ESTIMATED UNITS*</u>	<u>ADVERTISED PRICE</u>
Pulpwood		
Balsam Fir	217.00 Cords	\$ 29.45 / Cord
Mixed Aspen	143.00 Cords	\$ 32.15 / Cord
Mixed Hardwood	84.00 Cords	\$ 32.45 / Cord
Mixed Spruce	37.00 Cords	\$ 25.90 / Cord
N. White Cedar	56.00 Cords	\$ 25.25 / Cord
Tamarack	5.00 Cords	\$ 16.70 / Cord
White Pine	13.00 Cords	\$ 33.20 / Cord

* The total volume is statistically estimated within plus (+) or minus (-) 19.50 percent. The estimated units are final and not subject to adjustment. Prospective bidders are urged to examine this timber and to make their own estimates of quantity and quality.

BOND AND PAYMENT SCHEDULE:

1. A bond in the amount of \$830.00 to insure faithful performance of the conditions of the contract will be deposited by the successful bidder within 21 days of the sale award.
2. Cutting in any sale or unit without the required advance payment would be considered a trespass.
3. Total payment must be paid in advance or according to the following schedule:
 - (a) Ten percent (10%) of the sale value must be paid within 21 days of the sale award.
 - (b) The 10% down payment will be credited towards the first unit cut.
4. If no cutting takes place, the 10% down payment will not be refunded.
5. Operations on the contract issued will terminate on 09/30/2019.

Description of Timber by Payment Unit (PU)

PU	MARKET GROUP	PRODUCT	QUANTITY	UNIT	ACRES	ADVERTISE PRICE
1	Balsam Fir	Pulpwood	87.0	Cords	8.6	\$7,122.15
	Mixed Aspen		80.0	Cords		
	<i>B. T. Aspen</i>		22.0	<i>Cords</i>		
	<i>Quaking Aspen</i>		58.0	<i>Cords</i>		
	Mixed Hardwood		32.0	Cords		
	<i>Paper Birch</i>		2.0	<i>Cords</i>		
	<i>Red Maple</i>		30.0	<i>Cords</i>		
	Mixed Spruce		20.0	Cords		
	<i>Black Spruce</i>		18.0	<i>Cords</i>		
	<i>White Spruce</i>		2.0	<i>Cords</i>		
	White Pine		13.0	Cords		
	2		Balsam Fir	Pulpwood		
Mixed Aspen		61.0	Cords			
<i>B. T. Aspen</i>		16.0	<i>Cords</i>			
<i>Quaking Aspen</i>		45.0	<i>Cords</i>			
Mixed Hardwood		15.0	Cords			
<i>Black Cherry</i>		2.0	<i>Cords</i>			
<i>Paper Birch</i>		1.0	<i>Cords</i>			
<i>Red Maple</i>		12.0	<i>Cords</i>			
Mixed Spruce		8.0	Cords			
<i>Black Spruce</i>		2.0	<i>Cords</i>			
<i>White Spruce</i>		6.0	<i>Cords</i>			
3		Balsam Fir	Pulpwood		25.0	Cords
	Mixed Aspen	2.0		Cords		
	<i>Quaking Aspen</i>	2.0		<i>Cords</i>		
	Mixed Hardwood	9.0		Cords		
	<i>Green Ash</i>	4.0		<i>Cords</i>		
	<i>Red Maple</i>	5.0		<i>Cords</i>		
	Mixed Spruce	8.0		Cords		
	<i>White Spruce</i>	8.0		<i>Cords</i>		
4	Mixed Hardwood	Pulpwood	28.0	Cords	5.5	\$2,432.00
	<i>Black Ash</i>		5.0	<i>Cords</i>		
	<i>Paper Birch</i>		6.0	<i>Cords</i>		
	<i>Red Maple</i>		17.0	<i>Cords</i>		
	Mixed Spruce		1.0	Cords		
	<i>Black Spruce</i>		1.0	<i>Cords</i>		
	N. White Cedar		56.0	Cords		
	Tamarack		5.0	Cords		
TOTAL:			555.0	Cords		

Sale Specific Conditions & Requirements

Sale Name: The Walton SBW

Sale Number: 33-033-17 Seq#: 1

1 - Sale Area

1.2 - Boundaries

1.2.1 - Painted boundaries (1/14)

The sale boundary and Payment Unit boundaries are marked and identified by blue, red and yellow paint. Exterior sale boundary lines against private property are marked with blue paint. Exterior sale boundary lines against state are marked with red paint. Interior Payment Unit boundaries are marked with yellow paint. Yellow painted trees designating an interior Payment Unit boundary are only to be cut when all surrounding Payment Units have been paid for.

2 - Timber Specifications

2.1 - Included Timber

2.1.1 - Clearcut unit(s) with unmerchantable trees (6/14)

Within Payment Unit(s) 1, 2, 3, and 4, cut all trees that are three (3) inches or more at DBH; except do not cut trees marked with green paint within Payment Unit 4.

3 - Payments

3.3 - Pre-measured Sales

3.3.4 - Dividing payment units (7/14)

Payment Unit(s) \$18,000 in value or greater may be divided at the request of the Purchaser and upon approval of the Unit Manager. Dividing Payment Units is a contract modification which requires a Timber Sale Contract Supplement. There will be only one division per Payment Unit.

4 - Transportation

4.1 - Construction

4.1.6 - Road construction (1/09)

Construction of new roads or improvements of existing roads shall be done in such a way as to minimize the environmental and visual impacts. Merchantable trees shall be cut and utilized unless otherwise directed. Non-merchantable trees shall be severed and laid flat on the ground. Slash shall be scattered, and not left in windrows and kept a minimum of 10 feet back from the road edge. Stumps shall be set upright, not left on edge, and be moved at least 10 feet away from the road edge. Disturbed soil shall be feathered into the woods and not left in berms or windrows.

4.1.7 - Road closure (10/11)

All new roads built into the sale must be blocked to vehicle traffic upon completion of the sale. In general, this will require constructing a four (4') foot high berm of stumps and logs covered with earth. Stumps and brush must be placed along the remainder of the trail. These roads must be rendered impassable to cars and trucks. All stumps from road building and landing construction must be reserved to block any newly constructed roads upon completion of the sale. These stumps must be scattered along the road system to prohibit vehicular movement. Contact the sale administrator for specific details of design and placement.

4.2 - Maintenance

4.2.1 - Hauling restriction (12/08)

Hauling may be restricted on forest roads by the Unit Manager or his/her representative. The restriction may occur during spring breakup or during other wet weather conditions.

4.2.4 - Grading (10/16)

For completion of the sale, state forest roads must be graded. In general, this will require a road grader or bull dozer to shape up the roads after forest products have been hauled off site. This includes cleaning of drainage areas, grading, crowning and filling with gravel, if necessary. The grading equipment to be used must be approved by the Unit Manager or his/her representative.

4.4 - Access

4.4.1 - Private property access (3/11)

Permission for access across private land is the responsibility of the Purchaser. Should the Purchaser desire to cross private land, a copy of the written permission from the private land-owner will be required by the DNR. The written permission must include access for the DNR.

5 - Operations

5.2 - Conduct of Operations

5.2.3 - Operating Restrictions

5.2.3.1 - Operating restrictions (9/11)

Within Payment Unit(s) 4, cutting and skidding are limited to the period of December 1st to March 31st, unless there is an extended dry or frozen period and the sale administrator allows harvesting during that time period. This restriction is because of low wet ground throughout the Payment Unit.

5.2.22 - Operating Caution

5.2.22.1 - Operating caution (6/11)

It is recommended, but not required, that within Payment Unit(s) 1, 2, and 3, cutting and skidding occur during dry summer or frozen winter conditions. The reason for the recommendation is because of some small wet swales within the Payment Units.

5.4 - Soil Protection

5.4.1 - Rutting restriction, general (7/16)

Operations are to cease immediately if equipment and weather conditions result in rutting of roads and/or skid trails which is 12 inches or greater in depth and 50 feet in length. The Unit Manager or his/her representative may restrict hauling and/or skidding if ruts exceed the specified depth. With the Unit Manager or his/her representative's approval, the Purchaser may return to the area when the risk of rutting has decreased.

7 - Other Conditions

7.5 - Loss

7.5.1 - Deteriorating timber (7/09)

The sale area has received damage from the spruce budworm. There is some minor defoliation, but no mortality has occurred at this time. The Purchaser should harvest the wood as soon as possible. The Department of Natural Resources is held free of responsibility of any further damage or deterioration due to delay in harvesting.



TIMBER SALE MAP

This information provided by authority of Part 525, 1994 PA 451, as amended.

Forest Management Unit Escanaba Management Unit	County Menominee County	Mapped By Bealdo	Date 6/23/2017	Page 1	of 1
Township 35N	Range 25W	Section(s) and Subdivision(s) Sec 17 - SESW & SWSW; Sec 19 - NENE, NENW & NWNE	Scale 1:15,840		

Cover Type				Density	
A = Aspen	H = Hemlock	N = Marsh	U = Upland Brush	0 = Non Stocked	5 = Pole Timber Medium
B = Paper Birch	J = Jack Pine	O = Oak	UM = Upland Mixed	1 = Seedling Sapling Poor	6 = Pole Timber Well
C = Cedar	L = Lowland Brush	P = Lowland Poplar	V = Bog or Marsh	2 = Seedling Sapling Medium	7 = Saw Timber Poor
D = Tread Bog	LM = Lowland Mixed	Q = Mixed Swamp Conifer	W = White Pine	3 = Seedling Sapling Well	8 = Saw Timber Medium
E = Swamp Hdwoods	M = Mpl, Bch, Brch	R = Red Pine	X = Non Stocked	4 = Pole Timber Poor	9 = Saw Timber Well
F = Spruce Fir	MC = Mixed Conifer	S = Black Spruce	Z = Water		
G = Grass	MD = Mixed Deciduous	T = Tamarack			

PU	Acres	PU	Acres
1	8.6	3	5.4
2	7.4	4	5.5

The Walton SBW
Compartments 54 & 56
26.9 Acres



QR Code opens map in PDF Maps App

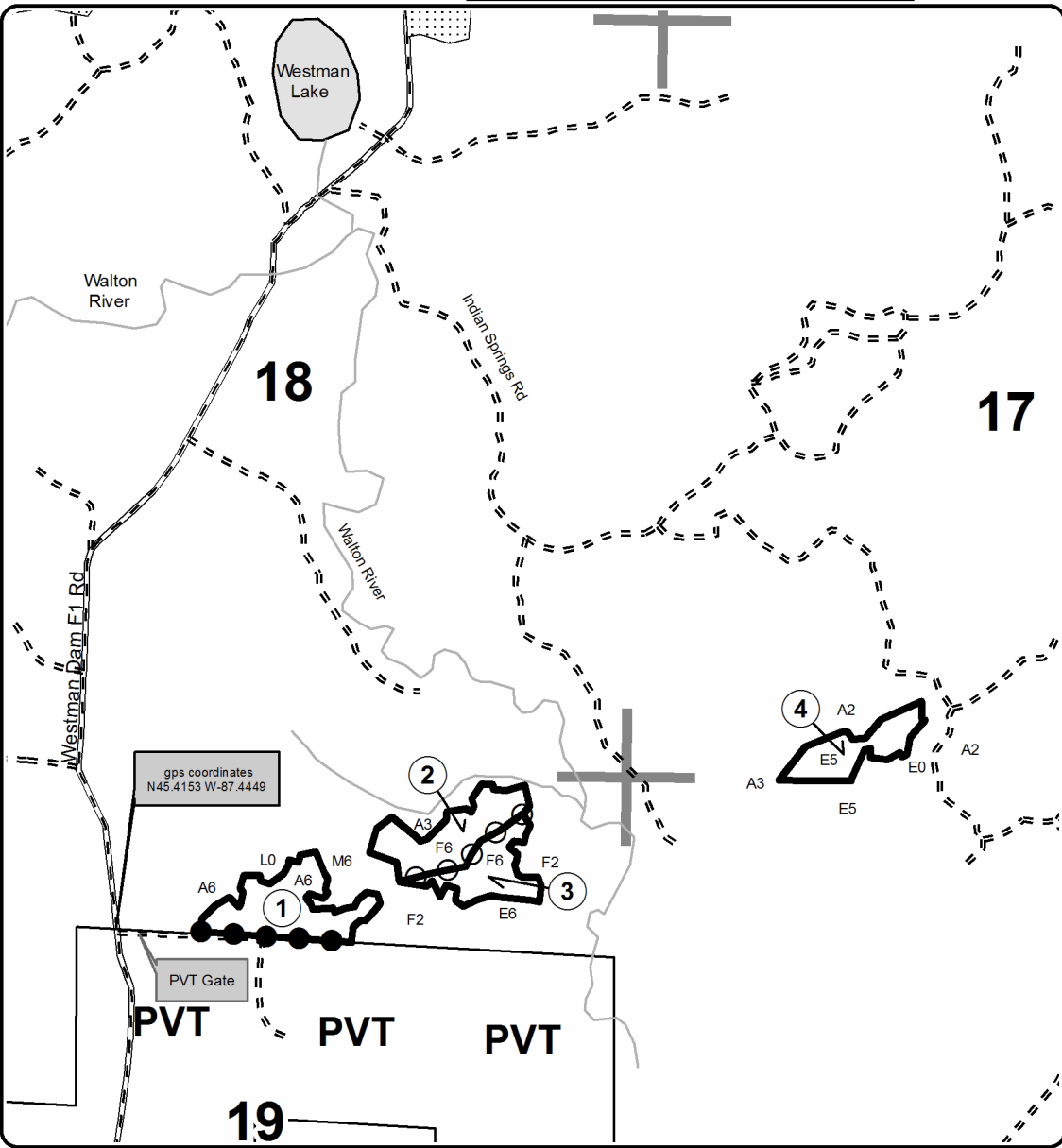

Legend

- Against State (Red)
- Payment Unit (Yellow)
- Private Line (Blue)
- Section Corners
- 17 Section Number
- Paved Roads
- Gravel Roads
- Poor Dirt Roads
- State Land Boundary
- PVT Private Property
- Payment Unit
- Creek/Seasonal Drainage

Locator Map
1:200,000

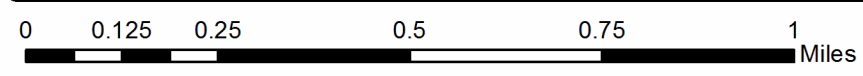
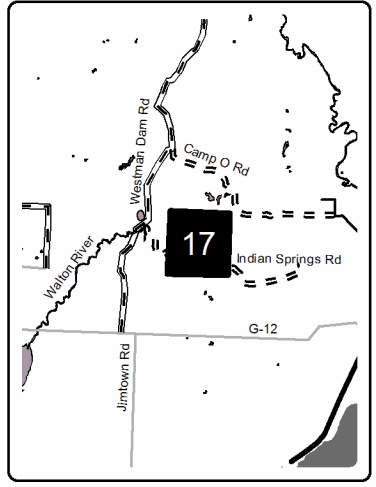

The Walton SBW (33-033-17)
; Menominee COUNTY

In response to the notice of sale to be held 3:00 p.m. (local time) on December 5, 2017, I am hereby submitting my sealed bid (firm offer) for the following forest products to be cut. Bids for individual species must be at or above the advertised price. All non-responsive bid forms may be rejected.

<u>PRODUCTS & SPECIES</u>	<u>ESTIMATED VOLUME*</u>	<u>ADVERTISED PRICE</u>	<u>BID PRICE/UNIT</u>
Pulpwood			
Balsam Fir	217.00 Cords	\$ 29.45/Cord	\$ _____
Mixed Aspen	143.00 Cords	\$ 32.15/Cord	\$ _____
Mixed Hardwood	84.00 Cords	\$ 32.45/Cord	\$ _____
Mixed Spruce	37.00 Cords	\$ 25.90/Cord	\$ _____
N. White Cedar	56.00 Cords	\$ 25.25/Cord	\$ _____
Tamarack	5.00 Cords	\$ 16.70/Cord	\$ _____
White Pine	13.00 Cords	\$ 33.20/Cord	\$ _____

*The volumes are statistically estimated within plus (+) or minus (-) 19.50 percent. These estimated volumes are final and not subject to adjustment. Prospective bidders are urged to examine this timber and to make their own estimates of quantity and quality.

I understand that any or all bids may be rejected. All bids must be signed and all bid items must be bid or the bid form may be rejected. I also understand that consideration and awarding a contract will be based upon my past performance and ability to complete the contract based upon equipment and staffing subject to my control.

FEDERAL ID: ___ - ___ - ___ or SOCIAL SECURITY NUMBER: ___ - ___ - ___

Company or individual bidding: _____

Company representative's name: _____

Address: _____

City: _____ State: _____ Zip: _____

IF AVAILABLE, PLEASE PLACE THE PERSONALIZED LABEL FROM YOUR PROSPECTUS IN THE ABOVE BOX.

Individual or company representative's signature: _____ Date: _____

Phone number : _____ Email (optional): _____

THE WINNING BIDDER MUST COMPLETE THE VERIFICATION OF WORKER'S DISABILITY COMPENSATION ACT COMPLIANCE (ON REVERSE SIDE IF DOUBLE SIDED) WITHIN 21 DAYS OF SALE AWARD DATE



FOR DEPARTMENT USE ONLY
Sale Number (XX - XXX - XX - XX)
Forest Management Unit:

TIMBER SALE VERIFICATION OF WORKER'S DISABILITY COMPENSATION ACT COMPLIANCE

*As required by Act 317, P.A. 1969 (Worker's Compensation) and
Part 5 of Act 451 of 1994, as amended.*

VERIFICATION OF WORKER'S DISABILITY COMPENSATION ACT COMPLIANCE

- This verification must be completed and submitted within 21 days of contract award and prior to the issuance of the timber sale contract.
- In addition, if boxes 2B or 2C are checked, then Notice of Exclusion or Certificate of Insurance must be submitted within twenty-one (21) days of the contract award and prior to the issuance of the timber sale contract.
- All information must be typed or printed except for written signatures.

Please Check Appropriate Categories:

1. My business is organized as (you **must** check one of the boxes below):
 - A. Sole Proprietorship (individual)
 - B. Partnership
 - C. Corporation
2. You **must** check one of the boxes below:
 - A. I certify my business is a sole proprietorship and it has no employees but the sole proprietor. I am not subject to the Worker's Compensation Laws.
 - B. I certify my business has satisfied its obligation to the Worker's Compensation Act through the use of an approved Notice of Exclusion (BWC-337, Rev. 5/96). I will provide a copy of the Notice of Exclusion within 21 days of the contract award. (For questions or a copy of the BWC-337, please call the Worker's Compensation Bureau at 517-322-1195).
 - C. I certify my business has a Worker's Compensation Policy. I will provide an original Certificate of Insurance within twenty-one (21) days of the contract award.
3. If you have checked item 2(A) or 2(B), you **must** indicate the number of **both** full-time and part-time employees, other than yourself, including family members and active partners (if none, you must enter "0").

_____ Full-time Employees

_____ Part-time Employees

Name of Business		Federal ID (or) Social Security No.	
Address		Telephone ()	
City	State	ZIP	

I hereby certify that the above information is true and correct. I agree to notify the Michigan DNR of any changes that occur in factors affecting my coverage during any of my present and future operations.

Signature of Owner or Authorized Representative

Title

Date

Please complete the "SEALED BID" information on the next page

Patches (33-007-17)
; Delta COUNTY

In response to the notice of sale to be held 3:00 p.m. (local time) on December 5, 2017, I am hereby submitting my sealed bid (firm offer) for the following forest products to be cut. Bids for individual species must be at or above the advertised price. All non-responsive bid forms may be rejected.

<u>PRODUCTS & SPECIES</u>	<u>ESTIMATED VOLUME*</u>	<u>ADVERTISED PRICE</u>	<u>BID PRICE/UNIT</u>
Sawtimber			
Black Ash	1.00 MBF	\$ 88.00/MBF	\$ _____
Paper Birch	3.60 MBF	\$ 87.00/MBF	\$ _____
Red Maple	24.10 MBF	\$ 247.00/MBF	\$ _____
Sugar Maple	15.60 MBF	\$ 356.00/MBF	\$ _____
Yellow Birch	0.80 MBF	\$ 137.00/MBF	\$ _____
Pulpwood			
Balsam Fir	35.00 Cords	\$ 29.45/Cord	\$ _____
Mixed Hardwood	503.00 Cords	\$ 32.45/Cord	\$ _____
N. White Cedar	63.00 Cords	\$ 25.25/Cord	\$ _____
Quaking Aspen	6.00 Cords	\$ 32.15/Cord	\$ _____
White Spruce	21.00 Cords	\$ 25.90/Cord	\$ _____

*The volumes are statistically estimated within plus (+) or minus (-) 17.36 percent. These estimated volumes are final and not subject to adjustment. Prospective bidders are urged to examine this timber and to make their own estimates of quantity and quality.

I understand that any or all bids may be rejected. All bids must be signed and all bid items must be bid or the bid form may be rejected. I also understand that consideration and awarding a contract will be based upon my past performance and ability to complete the contract based upon equipment and staffing subject to my control.

FEDERAL ID: _____ or SOCIAL SECURITY NUMBER: _____

Company or individual bidding: _____

Company representative's name: _____

Address: _____

City: _____ State: _____ Zip: _____

IF AVAILABLE, PLEASE PLACE THE PERSONALIZED LABEL FROM YOUR PROSPECTUS IN THE ABOVE BOX.

Individual or company representative's signature: _____ Date: _____

Phone number : _____ Email (optional): _____

THE WINNING BIDDER MUST COMPLETE THE VERIFICATION OF WORKER'S DISABILITY COMPENSATION ACT COMPLIANCE (ON REVERSE SIDE IF DOUBLE SIDED) WITHIN 21 DAYS OF SALE AWARD DATE



FOR DEPARTMENT USE ONLY
Sale Number (XX - XXX - XX - XX)
Forest Management Unit:

TIMBER SALE VERIFICATION OF WORKER'S DISABILITY COMPENSATION ACT COMPLIANCE

*As required by Act 317, P.A. 1969 (Worker's Compensation) and
Part 5 of Act 451 of 1994, as amended.*

VERIFICATION OF WORKER'S DISABILITY COMPENSATION ACT COMPLIANCE

- This verification must be completed and submitted within 21 days of contract award and prior to the issuance of the timber sale contract.
- In addition, if boxes 2B or 2C are checked, then Notice of Exclusion or Certificate of Insurance must be submitted within twenty-one (21) days of the contract award and prior to the issuance of the timber sale contract.
- All information must be typed or printed except for written signatures.

Please Check Appropriate Categories:

1. My business is organized as (you **must** check one of the boxes below):
 - A. Sole Proprietorship (individual)
 - B. Partnership
 - C. Corporation

2. You **must** check one of the boxes below:
 - A. I certify my business is a sole proprietorship and it has no employees but the sole proprietor. I am not subject to the Worker's Compensation Laws.
 - B. I certify my business has satisfied its obligation to the Worker's Compensation Act through the use of an approved Notice of Exclusion (BWC-337, Rev. 5/96). I will provide a copy of the Notice of Exclusion within 21 days of the contract award. (For questions or a copy of the BWC-337, please call the Worker's Compensation Bureau at 517-322-1195).
 - C. I certify my business has a Worker's Compensation Policy. I will provide an original Certificate of Insurance within twenty-one (21) days of the contract award.

3. If you have checked item 2(A) or 2(B), you **must** indicate the number of **both** full-time and part-time employees, other than yourself, including family members and active partners (if none, you must enter "0").

_____ Full-time Employees

_____ Part-time Employees

Name of Business		Federal ID (or) Social Security No.	
Address		Telephone ()	
City	State	ZIP	

I hereby certify that the above information is true and correct. I agree to notify the Michigan DNR of any changes that occur in factors affecting my coverage during any of my present and future operations.

Signature of Owner or Authorized Representative

Title

Date

Please complete the "SEALED BID" information on the next page

Lost and Found (33-008-17)
; Delta COUNTY

In response to the notice of sale to be held 3:00 p.m. (local time) on December 5, 2017, I am hereby submitting my sealed bid (firm offer) for the following forest products to be cut. Bids for individual species must be at or above the advertised price. All non-responsive bid forms may be rejected.

<u>PRODUCTS & SPECIES</u>	<u>ESTIMATED VOLUME*</u>	<u>ADVERTISED PRICE</u>	<u>BID PRICE/UNIT</u>
Sawtimber			
Paper Birch	3.20 MBF	\$ 87.00/MBF	\$ _____
Red Maple	2.10 MBF	\$ 247.00/MBF	\$ _____
Sugar Maple	1.60 MBF	\$ 356.00/MBF	\$ _____
Pulpwood			
Balsam Fir	45.00 Cords	\$ 29.45/Cord	\$ _____
Black Spruce	336.00 Cords	\$ 25.90/Cord	\$ _____
European Larch	280.00 Cords	\$ 16.70/Cord	\$ _____
Mixed Aspen	456.00 Cords	\$ 32.15/Cord	\$ _____
Mixed Hardwood	76.00 Cords	\$ 32.45/Cord	\$ _____
N. White Cedar	489.00 Cords	\$ 25.25/Cord	\$ _____
Paper Birch	18.00 Cords	\$ 26.00/Cord	\$ _____
Red Pine	6.00 Cords	\$ 65.10/Cord	\$ _____
Tamarack	481.00 Cords	\$ 16.70/Cord	\$ _____
White Pine	125.00 Cords	\$ 33.20/Cord	\$ _____
White Spruce	20.00 Cords	\$ 25.90/Cord	\$ _____

*The volumes are statistically estimated within plus (+) or minus (-) 9.89 percent. These estimated volumes are final and not subject to adjustment. Prospective bidders are urged to examine this timber and to make their own estimates of quantity and quality.

I understand that any or all bids may be rejected. All bids must be signed and all bid items must be bid or the bid form may be rejected. I also understand that consideration and awarding a contract will be based upon my past performance and ability to complete the contract based upon equipment and staffing subject to my control.

FEDERAL ID: _____ or SOCIAL SECURITY NUMBER: _____

Company or individual bidding: _____

Company representative's name: _____

Address: _____

City: _____ State: _____ Zip: _____

IF AVAILABLE, PLEASE PLACE THE PERSONALIZED LABEL FROM YOUR PROSPECTUS IN THE ABOVE BOX.

Individual or company representative's signature: _____ Date: _____

Phone number : _____ Email (optional): _____

THE WINNING BIDDER MUST COMPLETE THE VERIFICATION OF WORKER'S DISABILITY COMPENSATION ACT COMPLIANCE (ON REVERSE SIDE IF DOUBLE SIDED) WITHIN 21 DAYS OF SALE AWARD DATE

Twenty One Winch (33-009-17)
; Marquette COUNTY

In response to the notice of sale to be held 3:00 p.m. (local time) on December 5, 2017, I am hereby submitting my sealed bid (firm offer) for the following forest products to be cut. Bids for individual species must be at or above the advertised price. All non-responsive bid forms may be rejected.

<u>PRODUCTS & SPECIES</u>	<u>ESTIMATED VOLUME*</u>	<u>ADVERTISED PRICE</u>	<u>BID PRICE/UNIT</u>
Sawtimber			
Basswood	1.80 MBF	\$ 124.00/MBF	\$ _____
Paper Birch	3.10 MBF	\$ 87.00/MBF	\$ _____
Red Maple	1.40 MBF	\$ 247.00/MBF	\$ _____
Sugar Maple	10.10 MBF	\$ 356.00/MBF	\$ _____
White Ash	2.00 MBF	\$ 72.00/MBF	\$ _____
Pulpwood			
Balsam Fir	320.00 Cords	\$ 29.45/Cord	\$ _____
Mixed Hardwood	527.00 Cords	\$ 32.45/Cord	\$ _____
Mixed Spruce	232.00 Cords	\$ 25.90/Cord	\$ _____
N. White Cedar	634.00 Cords	\$ 25.25/Cord	\$ _____
Quaking Aspen	432.00 Cords	\$ 32.15/Cord	\$ _____
Tamarack	1,030.00 Cords	\$ 16.70/Cord	\$ _____
White Pine	25.00 Cords	\$ 33.20/Cord	\$ _____

*These estimated volumes are final and not subject to adjustment. Prospective bidders are urged to examine this timber and to make their own estimates of quantity and quality.

I understand that any or all bids may be rejected. All bids must be signed and all bid items must be bid or the bid form may be rejected. I also understand that consideration and awarding a contract will be based upon my past performance and ability to complete the contract based upon equipment and staffing subject to my control.

FEDERAL ID: _____ - _____ or SOCIAL SECURITY NUMBER: _____ - _____ - _____

Company or individual bidding: _____

Company representative's name: _____

Address: _____

City: _____ State: _____ Zip: _____

IF AVAILABLE, PLEASE PLACE THE PERSONALIZED LABEL FROM YOUR PROSPECTUS IN THE ABOVE BOX.

Individual or company representative's signature: _____ Date: _____

Phone number : _____ Email (optional): _____

THE WINNING BIDDER MUST COMPLETE THE VERIFICATION OF WORKER'S DISABILITY COMPENSATION ACT COMPLIANCE (ON REVERSE SIDE IF DOUBLE SIDED) WITHIN 21 DAYS OF SALE AWARD DATE



FOR DEPARTMENT USE ONLY
Sale Number (XX - XXX - XX - XX)
Forest Management Unit:

TIMBER SALE VERIFICATION OF WORKER'S DISABILITY COMPENSATION ACT COMPLIANCE

*As required by Act 317, P.A. 1969 (Worker's Compensation) and
Part 5 of Act 451 of 1994, as amended.*

VERIFICATION OF WORKER'S DISABILITY COMPENSATION ACT COMPLIANCE

- This verification must be completed and submitted within 21 days of contract award and prior to the issuance of the timber sale contract.
- In addition, if boxes 2B or 2C are checked, then Notice of Exclusion or Certificate of Insurance must be submitted within twenty-one (21) days of the contract award and prior to the issuance of the timber sale contract.
- All information must be typed or printed except for written signatures.

Please Check Appropriate Categories:

1. My business is organized as (you **must** check one of the boxes below):
 - A. Sole Proprietorship (individual)
 - B. Partnership
 - C. Corporation
2. You **must** check one of the boxes below:
 - A. I certify my business is a sole proprietorship and it has no employees but the sole proprietor. I am not subject to the Worker's Compensation Laws.
 - B. I certify my business has satisfied its obligation to the Worker's Compensation Act through the use of an approved Notice of Exclusion (BWC-337, Rev. 5/96). I will provide a copy of the Notice of Exclusion within 21 days of the contract award. (For questions or a copy of the BWC-337, please call the Worker's Compensation Bureau at 517-322-1195).
 - C. I certify my business has a Worker's Compensation Policy. I will provide an original Certificate of Insurance within twenty-one (21) days of the contract award.
3. If you have checked item 2(A) or 2(B), you **must** indicate the number of **both** full-time and part-time employees, other than yourself, including family members and active partners (if none, you must enter "0").

_____ Full-time Employees

_____ Part-time Employees

Name of Business		Federal ID (or) Social Security No.	
Address		Telephone ()	
City	State	ZIP	

I hereby certify that the above information is true and correct. I agree to notify the Michigan DNR of any changes that occur in factors affecting my coverage during any of my present and future operations.

Signature of Owner or Authorized Representative

Title

Date

Please complete the "SEALED BID" information on the next page

DETEMPLE SBW (33-027-17)
; Menominee COUNTY

In response to the notice of sale to be held 3:00 p.m. (local time) on December 5, 2017, I am hereby submitting my sealed bid (firm offer) for the following forest products to be cut. Bids for individual species must be at or above the advertised price. All non-responsive bid forms may be rejected.

<u>PRODUCTS & SPECIES</u>	<u>ESTIMATED VOLUME*</u>	<u>ADVERTISED PRICE</u>	<u>BID PRICE/UNIT</u>
Pulpwood			
Balsam Fir	128.00 Cords	\$ 21.60/Cord	\$ _____
Mixed Hardwood	199.00 Cords	\$ 23.80/Cord	\$ _____
N. White Cedar	33.00 Cords	\$ 18.50/Cord	\$ _____
Quaking Aspen	177.00 Cords	\$ 23.60/Cord	\$ _____
White Spruce	114.00 Cords	\$ 19.00/Cord	\$ _____

*The volumes are statistically estimated within plus (+) or minus (-) 23.76 percent. These estimated volumes are final and not subject to adjustment. Prospective bidders are urged to examine this timber and to make their own estimates of quantity and quality.

I understand that any or all bids may be rejected. All bids must be signed and all bid items must be bid or the bid form may be rejected. I also understand that consideration and awarding a contract will be based upon my past performance and ability to complete the contract based upon equipment and staffing subject to my control.

FEDERAL ID: _____ or SOCIAL SECURITY NUMBER: _____ Company or individual bidding: _____ Company representative's name: _____ Address: _____ City: _____ State: _____ Zip: _____

IF AVAILABLE, PLEASE PLACE THE PERSONALIZED LABEL FROM YOUR PROSPECTUS IN THE ABOVE BOX.

Individual or company representative's signature: _____ Date: _____

Phone number : _____ Email (optional): _____

THE WINNING BIDDER MUST COMPLETE THE VERIFICATION OF WORKER'S DISABILITY COMPENSATION ACT COMPLIANCE (ON REVERSE SIDE IF DOUBLE SIDED) WITHIN 21 DAYS OF SALE AWARD DATE

Thirty One (33-013-17)
; Menominee COUNTY

In response to the notice of sale to be held 3:00 p.m. (local time) on December 5, 2017, I am hereby submitting my sealed bid (firm offer) for the following forest products to be cut. Bids for individual species must be at or above the advertised price. All non-responsive bid forms may be rejected.

<u>PRODUCTS & SPECIES</u>	<u>ESTIMATED VOLUME*</u>	<u>ADVERTISED PRICE</u>	<u>BID PRICE/UNIT</u>
Sawtimber			
Basswood	13.30 MBF	\$ 124.00/MBF	\$ _____
Green Ash	4.40 MBF	\$ 97.00/MBF	\$ _____
Sugar Maple	8.70 MBF	\$ 356.00/MBF	\$ _____
White Ash	1.50 MBF	\$ 72.00/MBF	\$ _____
Yellow Birch	1.40 MBF	\$ 137.00/MBF	\$ _____
Pulpwood			
Balsam Fir	81.00 Cords	\$ 29.45/Cord	\$ _____
Mixed Hardwood	249.00 Cords	\$ 32.45/Cord	\$ _____
Mixed Spruce	91.00 Cords	\$ 25.90/Cord	\$ _____
N. White Cedar	129.00 Cords	\$ 25.25/Cord	\$ _____
Quaking Aspen	28.00 Cords	\$ 32.15/Cord	\$ _____
Tamarack	101.00 Cords	\$ 16.70/Cord	\$ _____

*The volumes are statistically estimated within plus (+) or minus (-) 21.33 percent. These estimated volumes are final and not subject to adjustment. Prospective bidders are urged to examine this timber and to make their own estimates of quantity and quality.

I understand that any or all bids may be rejected. All bids must be signed and all bid items must be bid or the bid form may be rejected. I also understand that consideration and awarding a contract will be based upon my past performance and ability to complete the contract based upon equipment and staffing subject to my control.

FEDERAL ID: _____ or SOCIAL SECURITY NUMBER: _____

Company or individual bidding: _____

Company representative's name: _____

Address: _____

City: _____ State: _____ Zip: _____

IF AVAILABLE, PLEASE PLACE THE PERSONALIZED LABEL FROM YOUR PROSPECTUS IN THE ABOVE BOX.

Individual or company representative's signature: _____ Date: _____

Phone number : _____ Email (optional): _____

THE WINNING BIDDER MUST COMPLETE THE VERIFICATION OF WORKER'S DISABILITY COMPENSATION ACT COMPLIANCE (ON REVERSE SIDE IF DOUBLE SIDED) WITHIN 21 DAYS OF SALE AWARD DATE



FOR DEPARTMENT USE ONLY	
Sale Number (XX - XXX - XX - XX)	
Forest Management Unit:	

TIMBER SALE VERIFICATION OF WORKER'S DISABILITY COMPENSATION ACT COMPLIANCE

As required by Act 317, P.A. 1969 (Worker's Compensation) and
Part 5 of Act 451 of 1994, as amended.

VERIFICATION OF WORKER'S DISABILITY COMPENSATION ACT COMPLIANCE

- This verification must be completed and submitted within 21 days of contract award and prior to the issuance of the timber sale contract.
- In addition, if boxes 2B or 2C are checked, then Notice of Exclusion or Certificate of Insurance must be submitted within twenty-one (21) days of the contract award and prior to the issuance of the timber sale contract.
- All information must be typed or printed except for written signatures.

Please Check Appropriate Categories:

1. My business is organized as (you **must** check one of the boxes below):
 - A. Sole Proprietorship (individual)
 - B. Partnership
 - C. Corporation
2. You **must** check one of the boxes below:
 - A. I certify my business is a sole proprietorship and it has no employees but the sole proprietor. I am not subject to the Worker's Compensation Laws.
 - B. I certify my business has satisfied its obligation to the Worker's Compensation Act through the use of an approved Notice of Exclusion (BWC-337, Rev. 5/96). I will provide a copy of the Notice of Exclusion within 21 days of the contract award. (For questions or a copy of the BWC-337, please call the Worker's Compensation Bureau at 517-322-1195).
 - C. I certify my business has a Worker's Compensation Policy. I will provide an original Certificate of Insurance within twenty-one (21) days of the contract award.
3. If you have checked item 2(A) or 2(B), you **must** indicate the number of **both** full-time and part-time employees, other than yourself, including family members and active partners (if none, you must enter "0").

_____ Full-time Employees

_____ Part-time Employees

Name of Business		Federal ID (or) Social Security No.	
Address		Telephone ()	
City	State	ZIP	

I hereby certify that the above information is true and correct. I agree to notify the Michigan DNR of any changes that occur in factors affecting my coverage during any of my present and future operations.

Signature of Owner or Authorized Representative

Title

Date

Please complete the "SEALED BID" information on the next page