



**DEPARTMENT OF NATURAL RESOURCES  
STATE OF MICHIGAN**

**TIMBER SALE PROSPECTUS #6420**

SCHEDULED SALE DATE AND TIME: 3:00 p.m. (local time) on April 16, 2019.

LOCATION: ESCANABA MGMT UNIT, 6833 HWY'S 2, 41 & M-35, GLADSTONE, MI 49837.

PROSPECTUS NOTE: The bidder is advised to inspect the sale area and review the location, estimated volumes, operating costs and contract terms of proposed sales. Please be aware that some landowners may request 60 days or more notice for access across their land.

Notice is hereby given that bids will be received by the Unit Manager, ESCANABA MANAGEMENT UNIT, for certain timber on the following described lands:

RENO PINE (33-001-19) / T40N, R23W, SEC. 15, SESW,SWSE.

Delta County, Advertised Price \$12,926.50, 20.9 Acres, Red Pine.

SALE NOTE: It is the responsibility of the Purchaser to contact and obtain permission to utilize the utility R.O.W.

Opening Hardwoods (33-022-19) / T36N, R28W, SEC. 22, E1/2NE,NESE.

T36N, R28W, SEC. 23, SWNW,NWSW.

Menominee County, Advertised Price \$46,075.00, 104.1 Acres, Red Oak, Hardwood.

SALE NOTE: This sale is accessed through a state gate, which is locked at all times. Contact Dustin (Ext 224) or Dan (Ext. 223) at the Stephenson Field Office at 906-753-6317 for information on accessing the sale. The Purchaser will need to haul and spread 200 yards of gravel onto the access road (north of the gate) prior to any harvesting operations beginning.

Tall Tall Pines SBW (33-023-19) / T37N, R28W, SEC. 22, SENW,NENE,S1/2NE,E1/2SW,N1/2SE.

T37N, R28W, SEC. 23, W1/2NW.

Menominee County, Advertised Price \$57,537.25, 104.7 Acres, White Pine, Red Pine.

SALE NOTE: The balsam fir and spruce have been heavily defoliated by the spruce budworm, with some mortality occurring. The Purchaser is responsible for hauling and spreading 160 yards of gravel on the access road, prior to any hauling taking place. Gravel is available from a state pit within Payment Unit 4.

Miscauna Leftovers (33-024-19) / T37N, R28W, SEC. 34, E1/2SW,SWSE.

Menominee County, Advertised Price \$21,517.65, 26.2 Acres, Hardwood, Aspen.

SALE NOTE: This sale may only be harvested between September 1st to April 15th to prevent debarking, prevent the spread of oak wilt, and to maximize sprouting. Oak wilt has not been identified within the stand as of the time of sale preparation.

South Fox Beaver (33-028-18) / T36N, R24W, SEC. 19, NWSW.

T36N, R25W, SEC. 24, E1/2SE.

T36N, R25W, SEC. 25, NENE,N1/2SW,SESW,NESE,S1/2SE.

T36N, R25W, SEC. 26, NESE.

T36N, R25W, SEC. 36, N1/2NW,SESW,NWNE,S1/2NE,NESW.

T36N, R25W, SEC. 36, N1/2SE.

Menominee County, Advertised Price \$49,253.75, 134.4 Acres, Hardwood, Aspen.

SALE NOTE: The Purchaser will be required to haul and spread 120 yards of gravel on one of the access roads within the sale. The gravel is available from a state pit within the sale area. There is a state gate located on the South Fox Road within Payment Unit 7. This gate is always left open and unlocked.

## BID INSTRUCTIONS (VER. 07/02/2018):

### 1. Scheduled Bid Location, Date, and Time (2/11)

Bids must be received by the Unit Manager, ESCANABA OFFICE, 6833 Hwy's 2, 41 & M-35, Gladstone, MI 49837, no later than 3:00 p.m. (local time) on April 16, 2019. For further information concerning this sale, contact Eric Thompson at 906-786-2354.

### 2. Bidder's Qualifications (5/16)

Purchaser shall obtain workers compensation insurance to cover claims under Michigan's Worker's Disability Compensation Act of 1969 or similar employee benefit act of any other state applicable to an employee. If all or part of a timber sale was prepared by a private contractor, the contractor and that contractor's company are not permitted to bid on the timber sale contract. Bids will not be accepted from individuals or companies appearing on the DNR/FRD No-Bid List. This list contains the names of purchasers who previously failed to execute a contract within 21-days or who have a history of poor performance.

### 3. Preparation of Sealed Bids (5/16)

Bid Forms may be completed online thru Michigan DNR Timber Sale Online Bidding (OLB) at [www.michigan.gov/timberbidding](http://www.michigan.gov/timberbidding) or by completing the hardcopy Bid Form found in the Timber Sale Prospectus. Hardcopy Bid Forms shall be manually signed in ink. Registration in OLB is considered your 'signature' for all bids submitted thru that system. Bid prices must be entered for each species and product in the Bid Price column for all material subject to bidding and all fill-in blanks must be completed. If erasures or other changes appear on the hardcopy Bid Form, each erasure or change must be initialed by the person signing the bid.

### 4. Submission of Sealed Bids (5/16)

Bid forms may be obtained from the Unit Manager or thru OLB. Bids may be submitted hardcopy or thru OLB. All hardcopy bids must be submitted on the bid form and in an envelope clearly identified as described in this section. NOTE: Only one bid form per bid envelope. Sealed bids must be submitted to the Unit office designated in the prospectus and must be submitted at or prior to the time established in the prospectus. The envelope should show on the outside (a) the sale name or number and (b) the date and time of bid opening, as shown in the prospectus. Bids received after the time specified in the sale prospectus are late bids and will be rejected.

It is possible for a bidder to submit multiple bids on a single sale. For example, a bid may be submitted hardcopy and a bid may be submitted thru OLB. Or, two bidders from the same company could both submit bids on the same sale. If this were to happen, the State would accept all bids received and award the contract accordingly. All bidding and contractual requirements would apply to all bids received.

### 5. Public Opening of Sealed Bids (7/16)

If conditions permit, the sealed bids will be publicly opened and posted at the time and place set in the prospectus.

If a bidder, present at a bid opening, has submitted bids on more than one sale, that bidder may withdraw their unopened bid envelopes or announce the withdrawal of their online bid after being declared the successful bidder on one sale.

### 6. Award of Contract (1/11)

Award of the contract will be made to the Bidder whose bid, conforming to the prospectus, is most advantageous to the State of Michigan on the basis of total value at rates bid for the estimated quantities. The State reserves the right to reject any bid or waive any minor irregularity in bids received. A written award mailed (or otherwise furnished) to the successful Bidder shall be deemed to result in a binding contract without further action by either party.

### 7. Down Payment (1/11)

The Bidder to whom award is made must make a down payment within 21 days of the sale award. The amount of the down payment will be calculated as shown in the Bond and Payment Schedule of this prospectus. Only cash may be used to meet this requirement.

### 8. Performance Security (1/11)

As guarantee of faithful performance, a cash bond, certificate of deposit, surety bond or irrevocable letter of credit (LOC) is required within 21 days of the sale award. The amount of the performance security is shown in the Bond and

Payment Schedule of this prospectus. If an LOC or surety is used, the coverage must extend for at least 6 months beyond the contract expiration.

#### 9. Timber Sale Contract (7/18)

Additional conditions and requirements common to all timber sales are listed on the timber sale contract (R4031) and are available on line at [www.michigan.gov/timber](http://www.michigan.gov/timber). Contact the Unit Manager for additional information or a sample contract. Within 21 days of the date of the award letter, the bidder must sign the contract and provide the required down payment, performance security, and verification of worker's disability compensation. The down payment and performance security shall be in accordance with the provisions of the timber sale contract, in the sums stated in this prospectus. If these actions are not taken, then the Bidder, the Bidder's corporation, and the corporation's principals may not be permitted to bid on State timber sales for a period of 3 months after the first offense, 6 months after the second offense, and 1 year after the third offense. An offense will only be counted against the Bidder for 5 years. In addition, the Bidder certifies that if awarded this contract, the Bidder will complete the timber sale contract in accordance with its terms and any modifications thereof including requirements to purchase, cut, and remove the included timber by the expiration date.

Payment Unit values in the State Forest Timber Sale Contract are calculated based on the advertised value of the Payment Unit as a percentage of the total advertised value of the contract. The advertised value of each Payment Unit is given in the Description of Timber by Payment Unit table on the Timber Sale Information page. For example, if the value of Payment Unit 1 is advertised as \$1,500 and the total Timber Sale value is advertised as \$10,000, the contract price for Payment Unit 1 will be 15% of the total bid price ( $\$1,500/\$10,000 * 100$ ).

#### 10. Disclaimer of Estimates and Bidder's Warranty of Inspection (7/16)

Before submitting this bid, the Bidder is advised and cautioned to inspect the sale area, review the requirements of the sale contract, and take other steps as may be reasonably necessary to ascertain the location, estimated volumes, construction estimates, and operating costs of the proposed sale. Failure to do so will not relieve the Bidder from responsibility for completing the contract.

The Bidder warrants that this bid is submitted solely on the basis of the Bidder's examination and inspection of the quality and quantity of the timber offered for sale and the Bidder's opinion of the value thereof and the costs of recovery. No reliance should be placed on the State of Michigan's estimates of timber quality, quantity or costs of recovery. Bidder further acknowledges that the State of Michigan: (i) expressly disclaims any warranty of fitness of timber for any purpose; (ii) offers this timber as is without any warranty of quality (merchantability) or quantity and (iii) expressly disclaims any warranty as to the quantity or quality of timber sold.

#### 11. Certification and Chain-of-Custody (10/14)

Unless otherwise indicated in the contract under section 7 – Other Conditions of the Sale Specific Conditions & Requirements, the area encompassed by this timber sale is certified to the standards of the Forest Stewardship Council (FSC) - Certificate #SCS-FM/COC-00090N and the Sustainable Forestry Initiative (SFI) - Certificate #NSF-SFIS-5Y031-SF5. Forest products from this sale may be delivered to the mill as "FSC 100% and / or SFI certified" as long as the contractor hauling the forest products is chain-of-custody (COC) certified or covered under a COC certificate from the destination mill. The purchaser is responsible for maintaining COC after leaving the sale area.

#### 12. Good Neighbor Authority (GNA) Requirements (7/16)

If the name of this timber sales contains the acronym GNA, it is authorized by the Good Neighbor Authority (GNA) and covered by various agreements between the U.S. Forest Service and the State. The timber sale occurs on federal land and the following conditions apply:

GNA contracts on US Forest Service land will not be awarded to purchasers on the Federal list of excluded parties. The System for Award Management (SAM) will be checked for active excluded parties prior to award of contract. In addition, the Bidder to whom award is made must complete an Assurance Regarding Felony Conviction or Tax Delinquent Status for Corporate Applicants (AD-3031).

#### 13. Good Neighbor Authority (GNA) Requirements, con't (9/16)

Bidder certifies, by signing this bid form, that to the best of Bidder's knowledge that the following representations are accurate and complete.

- a. That the Bidder and its principals are not presently debarred, suspended, proposed for debarment, declared ineligible, or voluntary excluded from timber sales (covered transactions) by any Federal department or agency.
- b. That the Bidder and its principals have not within a 3-year period preceding this bid been convicted of or had a civil judgment rendered against them for commission of fraud or a criminal offense in connection with obtaining, attempting to obtain, or performing a public (Federal, State, or local) transaction or contract under a public transaction; violation of Federal or State antitrust statutes or commission of embezzlement, theft, forgery, bribery, falsification or destruction of records, making false statements, or receiving stolen property.
- c. That the Bidder and its principals are not presently indicted for or otherwise criminally or civilly charged by a governmental entity (Federal, State, or local) with commission of any of the offenses enumerated in paragraph b of this certification.
- d. That the Bidder and its principals have not within a 3-year period preceding this bid had one or more public transactions (Federal, State, or local) terminated for breach or default of a timber or forest product contract.

Bidders that cannot certify this requirement, in whole or in part, shall submit an explanation with their bid.

DAN EICHINGER  
Director



**TIMBER SALE INFORMATION**

RENO PINE (33-001-19)  
T40N, R23W, SEC. 15.  
 Delta County (Advertised Price \$12,926.50)

SALE NOTE: It is the responsibility of the Purchaser to contact and obtain permission to utilize the utility R.O.W.

A timber sale contract for this lump sum, sealed bid timber sale will be awarded to the responsible bidder offering the highest sealed bid price. Bids must be at or above the following advertised price for each species:

<u>PRODUCTS &amp; SPECIES</u>	<u>ESTIMATED UNITS*</u>	<u>ADVERTISED PRICE</u>
Pulpwood		
Red Pine	251.00 Cords	\$ 51.50 / Cord

\* The total volume is statistically estimated within plus (+) or minus (-) 19.28 percent. The estimated units are final and not subject to adjustment. Prospective bidders are urged to examine this timber and to make their own estimates of quantity and quality.

**BOND AND PAYMENT SCHEDULE:**

1. A bond in the amount of \$1,293.00 to insure faithful performance of the conditions of the contract will be deposited by the successful bidder within 21 days of the sale award.
2. Cutting in any sale or unit without the required advance payment would be considered a trespass.
3. Total payment must be paid in advance or according to the following schedule:
  - (a) Ten percent (10%) of the sale value must be paid within 21 days of the sale award.
  - (b) The remainder is due before cutting begins.
  - (c) Payment for each of the following units must be made before cutting begins in that unit:
 

<u>PAYMENT UNIT NUMBER</u>	<u>PERCENT OF TOTAL SALE VALUE</u>
01	100.0%
4. If no cutting takes place, the 10% down payment will not be refunded.
5. Operations on the contract issued will terminate on 12/31/2021.

**Description of Timber by Payment Unit (PU)**

<u>PU</u>	<u>MARKET GROUP</u>	<u>PRODUCT</u>	<u>QUANTITY</u>	<u>UNIT</u>	<u>ACRES</u>	<u>ADVERTISE PRICE</u>
1	Red Pine	Pulpwood	251.0	Cords	20.9	\$12,926.50
TOTAL:			251.0	Cords		

## Sale Specific Conditions & Requirements

**Sale Name: RENO PINE**

**Sale Number: 33-001-19 Seq#: 1**

### 1 - Sale Area

#### 1.2 - Boundaries

##### 1.2.1 - Painted boundaries (1/14)

The sale boundary and Payment Unit boundaries are marked and identified by red paint. Exterior sale boundary lines including the unit line against state are marked with red paint. The painted boundary line trees are not Included Timber and are to be protected unless marked with orange paint.

### 2 - Timber Specifications

#### 2.1 - Included Timber

##### 2.1.3 - Cut tree marked unit(s) (12/08)

Within Payment Unit(s) 1, all trees are designated for cutting when marked with orange paint above and below stump height, regardless of merchantability.

##### 2.1.11 - Description of timber note (2/04)

Note that all red pine was cruised as pulpwood.

### 4 - Transportation

#### 4.1 - Construction

##### 4.1.6 - Road construction (1/09)

Construction of new roads or improvements of existing roads shall be done in such a way as to minimize the environmental and visual impacts. Merchantable trees shall be cut and utilized unless otherwise directed. Non-merchantable trees shall be severed and laid flat on the ground. Slash shall be scattered, and not left in windrows and kept a minimum of 10 feet back from the road edge. Stumps shall be set upright, not left on edge, and be moved at least 10 feet away from the road edge. Disturbed soil shall be feathered into the woods and not left in berms or windrows.

##### 4.1.7 - Road closure (10/11)

All new roads built into the sale must be blocked to vehicle traffic upon completion of the sale. Overgrown roads that are reopened shall be considered new roads. In general, this will require constructing a four (4') foot high berm of stumps and logs covered with earth. These roads must be rendered impassable to cars and trucks. Contact the sale administrator for specific details of design and placement.

#### 4.2 - Maintenance

##### 4.2.2 - Fill material (4/07)

To maintain roads, fill material may be needed in areas where "holes" exist or may be expected to develop. This fill material should be placed before trucking begins. Contact the sale administrator regarding the availability of onsite sand or gravel from adjacent State-owned lands.

##### 4.2.4 - Grading (10/16)

For completion of the sale, state forest roads must be graded. In general, this will require a road grader or bull dozer to shape up the roads after forest products have been hauled off site. This includes cleaning of drainage areas, grading, crowning and filling with gravel, if necessary. The grading equipment to be used must be approved by the Unit Manager or his/her representative.

### 5 - Operations

#### 5.1 - Notification

##### 5.1.6 - Utility R.O.W. (1/15)

It is the responsibility of the Purchaser to obtain permission from the utility company to utilize the power line R.O.W. for operations.



## 5.2 - Conduct of Operations

### 5.2.1 - Slash

#### 5.2.1.8 - Slash height (12/08)

No slash or tree tops may exceed 24 inches in height.

### 5.2.3 - Operating Restrictions

#### 5.2.3.3 - Bark slippage restriction (3/09)

Within Payment Unit(s) 1, unless changed by written agreement, cutting and skidding are not permitted during the period of April 15 to July 15. This restriction is because of bark slippage.

#### 5.2.3.6 - Bark beetle restriction (12/08)

In the event drought creates a high risk of pine bark beetle infestation, pine is not to be cut during the period March 1 through July 1, unless all portions of trees greater than two inches in diameter are removed from the sale area, reduced to chips, or treated to the satisfaction of the Unit Manager or his/her representative, within fifteen days of being severed from the stump. Pine log decks, pulpwood piles and treetops that are piled for chipping in the fall or winter within a 1/4 mile of susceptible sites must be removed before March 15. Residual slash must not be placed in piles or rows and must be spread over the site for quick drying. The Department of Natural Resources will exercise this specification if the risk of damage warrants.

## 5.4 - Soil Protection

### 5.4.1 - Rutting restriction, general (7/16)

Operations are to cease immediately if equipment and weather conditions result in rutting of roads and/or skid trails which is 12 inches or greater in depth and 50 feet in length. The Unit Manager or his/her representative may restrict hauling and/or skidding if ruts exceed the specified depth. With the Unit Manager or his/her representative's approval, the Purchaser may return to the area when the risk of rutting has decreased.



# TIMBER SALE MAP

This information provided by authority of Part 525, 1994 PA 451, as amended.

Sale Number	Year
33-001	19

Forest Management Unit Escanaba	County Delta	Mapped By Racine	Date 11/19/2018	Page 1	of 1
Township 40N	Range 23W	Section(s) and Subdivision(s) 15) SESW, SWSE	Scale 1:15,840		

Cover Type				Density	
A = Aspen	H = Hemlock	N = Marsh	U = Upland Brush	0 = Non Stocked	5 = Pole Timber Medium
B = Paper Birch	J = Jack Pine	O = Oak	UM = Upland Mixed	1 = Seedling Sapling Poor	6 = Pole Timber Well
C = Cedar	L = Lowland Brush	P = Lowland Poplar	V = Bog or Marsh	2 = Seedling Sapling Medium	7 = Saw Timber Poor
D = Treed Bog	LM = Lowland Mixed	Q = Mixed Swamp Conifer	W = White Pine	3 = Seedling Sapling Well	8 = Saw Timber Medium
E = Swamp Hdwoods	M = Mpl, Bch, Brch	R = Red Pine	X = Non Stocked	4 = Pole Timber Poor	9 = Saw Timber Well
F = Spruce Fir	MC = Mixed Conifer	S = Black Spruce	Z = Water		
G = Grass	MD = Mixed Deciduous	T = Tamarack			

**PU Acres**  
1 20.9

## RENO PINE

Compartment 110  
20.9 Acres

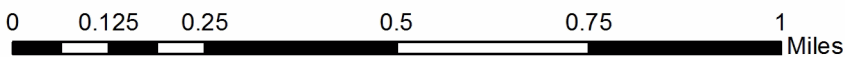
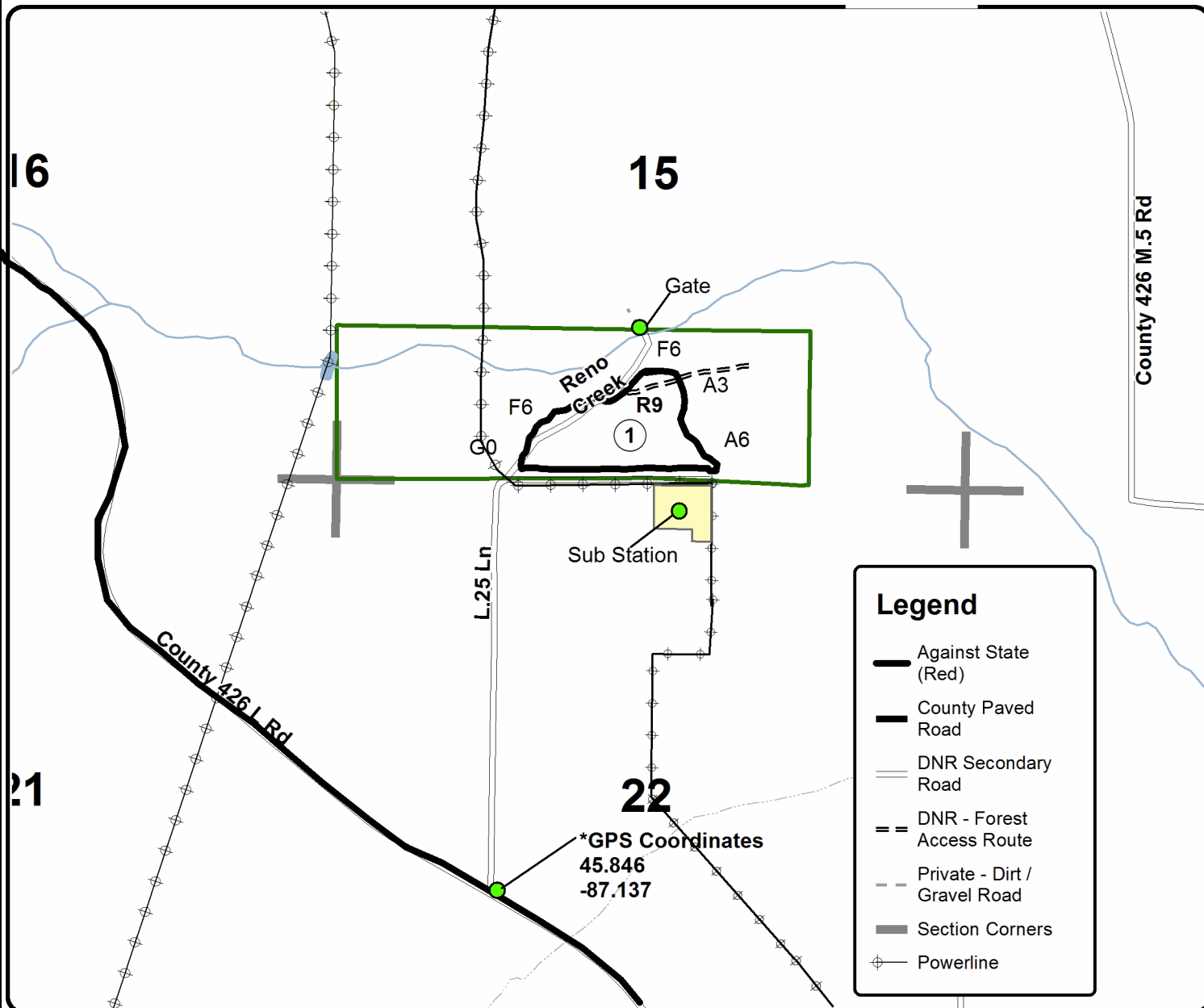
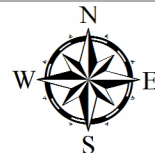

## TIMBER SALE INFORMATION

Opening Hardwoods (33-022-19)  
 T36N, R28W, SEC. 22; T36N, R28W, SEC. 23.  
 Menominee County (Advertised Price \$46,075.00)

SALE NOTE: This sale is accessed through a state gate, which is locked at all times. Contact Dustin (Ext 224) or Dan (Ext. 223) at the Stephenson Field Office at 906-753-6317 for information on accessing the sale. The Purchaser will need to haul and spread 200 yards of gravel onto the access road (north of the gate) prior to any harvesting operations beginning.

A timber sale contract for this lump sum, sealed bid timber sale will be awarded to the responsible bidder offering the highest sealed bid price. Bids must be at or above the following advertised price for each species:

<u>PRODUCTS &amp; SPECIES</u>	<u>ESTIMATED UNITS*</u>		<u>ADVERTISED PRICE</u>
Sawtimber			
Red Oak	90.90	MBF	\$ 170.00 / MBF
Pulpwood			
Balsam Fir	9.00	Cords	\$ 24.60 / Cord
Mixed Aspen	147.00	Cords	\$ 31.25 / Cord
Mixed Hardwood	294.00	Cords	\$ 28.05 / Cord
Mixed Spruce	33.00	Cords	\$ 28.25 / Cord
Red Oak	544.00	Cords	\$ 29.35 / Cord
Tamarack	15.00	Cords	\$ 14.90 / Cord
White Pine	12.00	Cords	\$ 36.50 / Cord

\* The total volume is statistically estimated within plus (+) or minus (-) 17.91 percent. The estimated units are final and not subject to adjustment. Prospective bidders are urged to examine this timber and to make their own estimates of quantity and quality.

**BOND AND PAYMENT SCHEDULE:**

1. A bond in the amount of \$2,304.00 to insure faithful performance of the conditions of the contract will be deposited by the successful bidder within 21 days of the sale award.
2. Cutting in any sale or unit without the required advance payment would be considered a trespass.
3. Total payment must be paid in advance or according to the following schedule:
  - (a) Ten percent (10%) of the sale value must be paid within 21 days of the sale award.
  - (b) The 10% down payment will be credited towards the first unit cut.
  - (c) Payment for each of the following units must be made before cutting begins in that unit:

PAYMENT UNIT NUMBER	PERCENT OF TOTAL SALE VALUE
01	20.1%
02	33.4%
03	17.0%
04	22.7%
05	6.8%

4. If no cutting takes place, the 10% down payment will not be refunded.
5. Operations on the contract issued will terminate on 09/30/2021.

**Description of Timber by Payment Unit (PU)**

PU	MARKET GROUP	PRODUCT	QUANTITY	UNIT	ACRES	ADVERTISE PRICE
1	Red Oak	Sawtimber	14.2	MBF	20.6	\$9,239.95
	Balsam Fir	Pulpwood	9.0	Cords		
	Mixed Aspen		13.0	Cords		
	<i>B. T. Aspen</i>		8.0	<i>Cords</i>		
	<i>Quaking Aspen</i>		5.0	<i>Cords</i>		
	Mixed Hardwood		98.0	Cords		
	<i>Balsam Poplar</i>		8.0	<i>Cords</i>		
	<i>Black Cherry</i>		17.0	<i>Cords</i>		
	<i>Paper Birch</i>		3.0	<i>Cords</i>		
	<i>Red Maple</i>		70.0	<i>Cords</i>		
	Mixed Spruce		27.0	Cords		
	<i>Black Spruce</i>		17.0	<i>Cords</i>		
	<i>White Spruce</i>		10.0	<i>Cords</i>		
	Red Oak		69.0	Cords		
	Tamarack		15.0	Cords		
	White Pine		12.0	Cords		
2	Red Oak	Sawtimber	42.0	MBF	14.1	\$15,424.55
	Mixed Aspen	Pulpwood	40.0	Cords		
	<i>B. T. Aspen</i>		23.0	<i>Cords</i>		
	<i>Quaking Aspen</i>		17.0	<i>Cords</i>		
	Mixed Hardwood		75.0	Cords		
	<i>Black Cherry</i>		4.0	<i>Cords</i>		
	<i>Red Maple</i>		69.0	<i>Cords</i>		
	<i>Sugar Maple</i>		2.0	<i>Cords</i>		
	Red Oak		168.0	Cords		
	3	Red Oak	Sawtimber	13.9		
Mixed Aspen		Pulpwood	15.0	Cords		
<i>B. T. Aspen</i>			10.0	<i>Cords</i>		
<i>Quaking Aspen</i>			5.0	<i>Cords</i>		
Mixed Hardwood			28.0	Cords		
<i>Red Maple</i>			23.0	<i>Cords</i>		
<i>Sugar Maple</i>			5.0	<i>Cords</i>		
Red Oak			144.0	Cords		
4	Red Oak	Sawtimber	20.8	MBF	22.5	\$10,442.05
	Mixed Aspen	Pulpwood	32.0	Cords		
	<i>B. T. Aspen</i>		30.0	<i>Cords</i>		
	<i>Quaking Aspen</i>		2.0	<i>Cords</i>		
	Mixed Hardwood		40.0	Cords		
	<i>Ironwood</i>		1.0	<i>Cords</i>		
	<i>Red Maple</i>		29.0	<i>Cords</i>		
	<i>Sugar Maple</i>		10.0	<i>Cords</i>		
	Red Oak		163.0	Cords		
5	Mixed Aspen	Pulpwood	47.0	Cords	30.5	\$3,124.90
	<i>B. T. Aspen</i>		12.0	<i>Cords</i>		
	<i>Quaking Aspen</i>		35.0	<i>Cords</i>		
	Mixed Hardwood		53.0	Cords		
	<i>Black Cherry</i>		30.0	<i>Cords</i>		
	<i>Ironwood</i>		2.0	<i>Cords</i>		
	<i>Paper Birch</i>		2.0	<i>Cords</i>		
	<i>Red Maple</i>		17.0	<i>Cords</i>		
	<i>Sugar Maple</i>		2.0	<i>Cords</i>		
	Mixed Spruce		6.0	Cords		
	<i>White Spruce</i>		6.0	<i>Cords</i>		
TOTAL:			90.9	MBF		

TOTAL:	1,054.0	Cords
--------	---------	-------

# Sale Specific Conditions & Requirements

**Sale Name: Opening Hardwoods**

**Sale Number: 33-022-19 Seq#: 1**

## 1 - Sale Area

### 1.2 - Boundaries

#### 1.2.1 - Painted boundaries (1/14)

The sale boundary and Payment Unit boundaries are marked and identified by blue, red and yellow paint. Exterior sale boundary lines against private property are marked with blue paint. Exterior sale boundary lines against state are marked with red paint. Interior Payment Unit boundaries are marked with yellow paint. The painted boundary line trees are not Included Timber and are to be protected, unless marked with orange paint. Yellow painted trees designating an interior Payment Unit boundary are only to be cut when all surrounding Payment Units have been paid for.

## 2 - Timber Specifications

### 2.1 - Included Timber

#### 2.1.1 - Clearcut unit(s) with unmerchantable trees (6/14)

Within Payment Unit(s) 1, 2, and 5, cut all trees that are three (3) inches or more at DBH, with the following exceptions:

- Within Payment Units 1 and 2, do not cut trees marked with green paint.
- Within Payment Unit 5, do not cut any pine and oak trees. In addition, do not cut black cherry less than six (6) inches at DBH.

#### 2.1.3 - Cut tree marked unit(s) (12/08)

Within Payment Unit(s) 3 and 4, all trees are designated for cutting when marked with orange paint above and below stump height, regardless of merchantability. In addition, cut all aspen and balm which meet minimum piece specifications in 2.2 Utilization.

### 2.2 - Utilization

#### 2.2.3 - Stump heights (4/07)

Stump heights within Payment Units 1, 2, and 5, shall not exceed 12 inches for trees greater than 10 inches DBH and 4 inches for trees smaller than 10 inches DBH. This is in order to facilitate planting operations.

#### 2.2.4 - Skidding length (2/14)

Skidding of unlimbed tops or lengths over 17 feet is not permissible within Payment Units 3 and 4, unless approved by the Unit Manager or his/her representative.

## 3 - Payments

### 3.3 - Pre-measured Sales

#### 3.3.4 - Dividing payment units (7/14)

Payment Unit(s) \$18,000 in value or greater may be divided at the request of the Purchaser and upon approval of the Unit Manager. Dividing Payment Units is a contract modification which requires a Timber Sale Contract Supplement. There will be only one division per Payment Unit.

## 4 - Transportation

### 4.1 - Construction

#### 4.1.8 - Road work (1) (8/07)

The following road work is required: the Purchaser must haul and spread 200 yards of gravel onto the access road. The gravel will be placed in numerous low areas along the access road, starting at the gate. The exact locations will be identified during the pre-sale meeting. All roadwork must be completed prior to beginning harvesting operations. Gravel is available from a state pit located on the south side of the Swanson Road.

### 4.2 - Maintenance

#### 4.2.1 - Hauling restriction (12/08)

Hauling may be restricted on forest roads by the Unit Manager or his/her representative. The restriction may occur during spring breakup or during other wet weather conditions.

#### 4.2.4 - Grading (10/16)

For completion of the sale, state forest roads must be graded. In general, this will require a road grader or bull dozer to shape up the roads after forest products have been hauled off site. This includes cleaning of drainage areas, grading, crowning and filling with gravel, if necessary. The grading equipment to be used must be approved by the Unit Manager or his/her representative.

### 4.4 - Access

#### 4.4.3 - Access gate (12/08)

The access gate must be locked at the completion of each day unless otherwise approved by the Unit Manager or his/her representative.

## 5 - Operations

### 5.2 - Conduct of Operations

#### 5.2.3 - Operating Restrictions

##### 5.2.3.1 - Operating restrictions (9/11)

Within Payment Unit(s) 3 and 4, cutting and skidding are not permitted during the period of April 15 to August 30. This restriction is to maximize aspen, maple, and oak sprouting with having the sale harvested during the dormant period.

##### 5.2.3.3 - Bark slippage restriction (3/09)

Within Payment Unit(s) 3 and 4, cutting and skidding are not permitted during the period of April 15 to July 15. This restriction is because of bark slippage.

##### 5.2.3.4 - Oak wilt restriction, no exceptions (1/18)

Within Payment Unit(s) 3 and 4, cutting, skidding, hauling within the sale and brushing of access roads to the sale are not permitted during the period of April 15 to July 15. No exceptions will be granted. This is necessary to reduce the spread of oak wilt.

##### 5.2.3.11 - Coppice regeneration protection (4/10)

To promote aspen and hardwood regeneration, harvesting is limited to September 1 through April 30, within Payment Units 1, 2, and 5. Timber harvesting in any Payment Unit must be completed before significant aspen and hardwood sprouting occurs in that Payment Unit so as to minimize damage to the new regeneration.

### 5.4 - Soil Protection

#### 5.4.1 - Rutting restriction, general (7/16)

Operations are to cease immediately if equipment and weather conditions result in rutting of roads and/or skid trails which is 12 inches or greater in depth and 50 feet in length. The Unit Manager or his/her representative may restrict hauling and/or skidding if ruts exceed the specified depth. With the Unit Manager or his/her representative's approval, the Purchaser may return to the area when the risk of rutting has decreased.

## 7 - Other Conditions

### 7.3 - Contract Modifications

#### 7.3.2 - Modification for oak wilt (2/05)

Within the sale area, there may be patches of oak wilt. If oak wilt is identified within the sale area, this contract may be modified. The following modifications could occur: time of cutting, species to cut, volume to harvest, or various others dealing with the treatment of oak wilt. If a species is not specified in this contract, it shall be paid for at the average price received for that species and product.



# TIMBER SALE MAP

This information provided by authority of Part 525, 1994 PA 451, as amended.

Sale Number	Year
33-022	19

Forest Management Unit Escanaba Management Unit	County Menominee County	Mapped By Beaudo	Date 11/5/2018	Page 1	of 1
Township 36N	Range 28W	Section(s) and Subdivision(s) Sec 22 - NESE, E1/2NE. Sec 23 - NWSW & SWNW	Scale 1:15,840		

Cover Type				Density			
A = Aspen	H = Hemlock	N = Marsh	U = Upland Brush	0 = Non Stocked	5 = Pole Timber Medium		
B = Paper Birch	J = Jack Pine	O = Oak	UM = Upland Mixed	1 = Seedling Sapling Poor	6 = Pole Timber Well		
C = Cedar	L = Lowland Brush	P = Lowland Poplar	V = Bog or Marsh	2 = Seedling Sapling Medium	7 = Saw Timber Poor		
D = Treed Bog	LM = Lowland Mixed	Q = Mixed Swamp Conifer	W = White Pine	3 = Seedling Sapling Well	8 = Saw Timber Medium		
E = Swamp Hdwoods	M = Mpl, Bch, Brch	R = Red Pine	X = Non Stocked	4 = Pole Timber Poor	9 = Saw Timber Well		
F = Spruce Fir	MC = Mixed Conifer	S = Black Spruce	Z = Water				
G = Grass	MD = Mixed Deciduous	T = Tamarack					

PU	Acres	PU	Acres
1	20.6	4	22.5
2	14.1	5	30.5
3	16.4		

**Opening Hardwoods**  
 Compartment 18  
 104.1 Acres

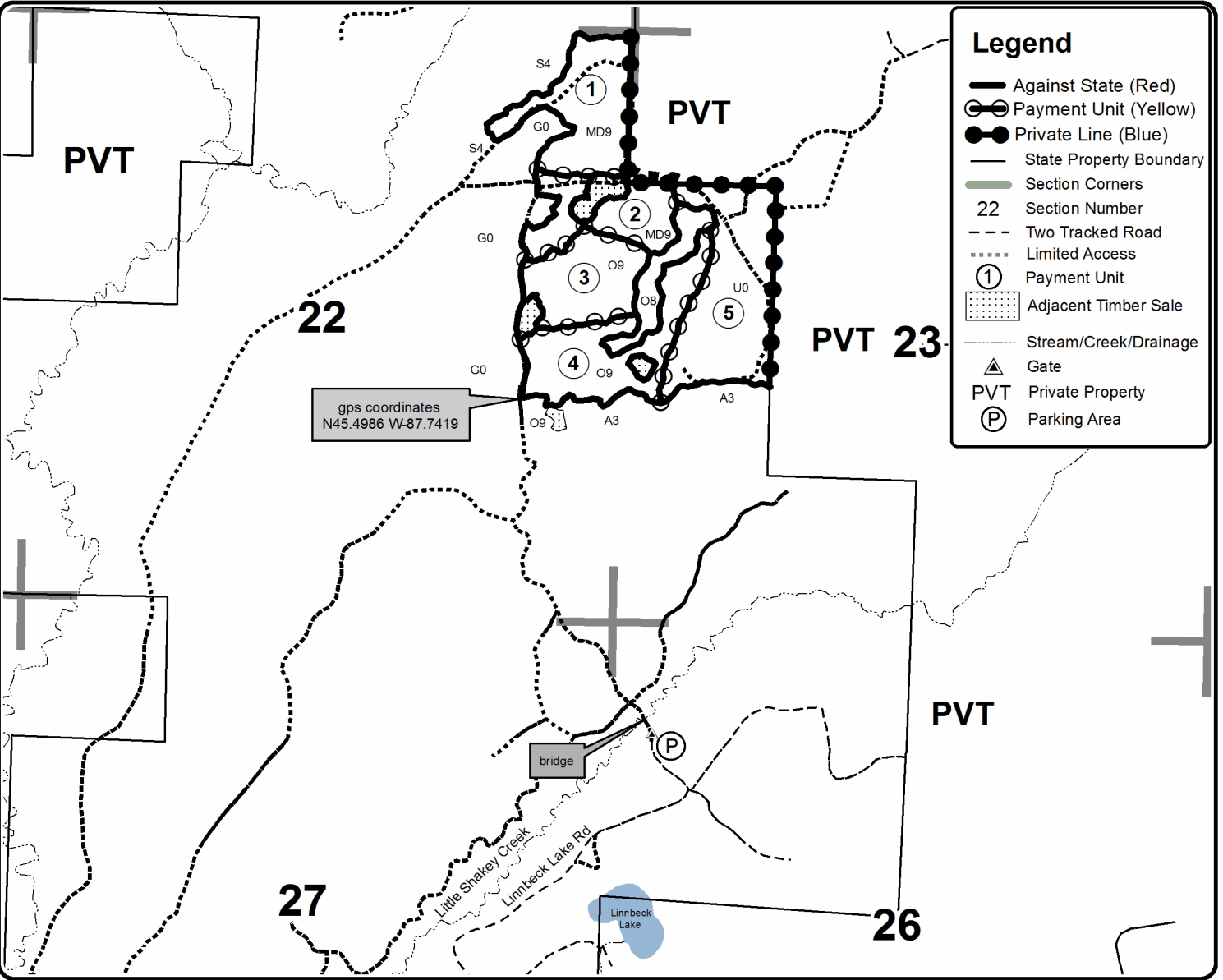

**Legend**

- Against State (Red)
- Payment Unit (Yellow)
- Private Line (Blue)
- State Property Boundary
- Section Corners
- 22 Section Number
- Two Tracked Road
- Limited Access
- ① Payment Unit
- Adjacent Timber Sale
- Stream/Creek/Drainage
- Gate
- PVT Private Property
- Parking Area

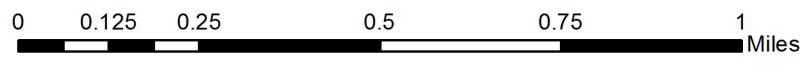



**TIMBER SALE INFORMATION**

Tall Tall Pines SBW (33-023-19)  
 T37N, R28W, SEC. 22; T37N, R28W, SEC. 23.  
 Menominee County (Advertised Price \$57,537.25)

SALE NOTE: The balsam fir and spruce have been heavily defoliated by the spruce budworm, with some mortality occurring. The Purchaser is responsible for hauling and spreading 160 yards of gravel on the access road, prior to any hauling taking place. Gravel is available from a state pit within Payment Unit 4.

A timber sale contract for this lump sum, sealed bid timber sale will be awarded to the responsible bidder offering the highest sealed bid price. Bids must be at or above the following advertised price for each species:

<u>PRODUCTS &amp; SPECIES</u>	<u>ESTIMATED UNITS*</u>	<u>ADVERTISED PRICE</u>
Pulpwood		
Balsam Fir	95.00 Cords	\$ 24.60 / Cord
Mixed Aspen	122.00 Cords	\$ 31.25 / Cord
Mixed Hardwood	173.00 Cords	\$ 28.05 / Cord
Mixed Spruce	42.00 Cords	\$ 28.25 / Cord
N. White Cedar	166.00 Cords	\$ 21.15 / Cord
Red Oak	16.00 Cords	\$ 29.35 / Cord
Red Pine	220.00 Cords	\$ 51.50 / Cord
Tamarack	44.00 Cords	\$ 14.90 / Cord
White Pine	805.00 Cords	\$ 36.50 / Cord

\* The total volume is statistically estimated within plus (+) or minus (-) 11.59 percent. The estimated units are final and not subject to adjustment. Prospective bidders are urged to examine this timber and to make their own estimates of quantity and quality.

**BOND AND PAYMENT SCHEDULE:**

1. A bond in the amount of \$2,877.00 to insure faithful performance of the conditions of the contract will be deposited by the successful bidder within 21 days of the sale award.
2. Cutting in any sale or unit without the required advance payment would be considered a trespass.
3. Total payment must be paid in advance or according to the following schedule:
  - (a) Ten percent (10%) of the sale value must be paid within 21 days of the sale award.
  - (b) The 10% down payment will be credited towards the first unit cut.
  - (c) Payment for each of the following units must be made before cutting begins in that unit:

<u>PAYMENT UNIT NUMBER</u>	<u>PERCENT OF TOTAL SALE VALUE</u>
01	10.2%
02	22.2%
03	13.7%
04	22.2%
05	4.6%
06	27.1%

4. If no cutting takes place, the 10% down payment will not be refunded.
5. Operations on the contract issued will terminate on 09/30/2021.

**Description of Timber by Payment Unit (PU)**

PU	MARKET GROUP	PRODUCT	QUANTITY	UNIT	ACRES	ADVERTISE PRICE
1	Balsam Fir	Pulpwood	6.0	Cords	15.4	\$5,844.20
	Mixed Aspen		2.0	Cords		
	<i>Quaking Aspen</i>		2.0	<i>Cords</i>		
	Mixed Hardwood		13.0	Cords		
	<i>Balsam Poplar</i>		2.0	<i>Cords</i>		
	<i>Black Ash</i>		11.0	<i>Cords</i>		
	Mixed Spruce		1.0	Cords		
	<i>White Spruce</i>		1.0	<i>Cords</i>		
	N. White Cedar		38.0	Cords		
	Red Pine		16.0	Cords		
	White Pine		99.0	Cords		
2	Balsam Fir	Pulpwood	28.0	Cords	23.3	\$12,751.45
	Mixed Aspen		9.0	Cords		
	<i>Quaking Aspen</i>		9.0	<i>Cords</i>		
	Mixed Hardwood		12.0	Cords		
	<i>Paper Birch</i>		8.0	<i>Cords</i>		
	<i>Red Maple</i>		4.0	<i>Cords</i>		
	Mixed Spruce		3.0	Cords		
	<i>White Spruce</i>		3.0	<i>Cords</i>		
	N. White Cedar		47.0	Cords		
	Red Pine		73.0	Cords		
	White Pine		181.0	Cords		
3	Balsam Fir	Pulpwood	23.0	Cords	13.6	\$7,891.95
	Mixed Aspen		89.0	Cords		
	<i>B. T. Aspen</i>		17.0	<i>Cords</i>		
	<i>Quaking Aspen</i>		72.0	<i>Cords</i>		
	Mixed Hardwood		39.0	Cords		
	<i>Red Maple</i>		39.0	<i>Cords</i>		
	Mixed Spruce		14.0	Cords		
	<i>White Spruce</i>		14.0	<i>Cords</i>		
	N. White Cedar		1.0	Cords		
	Red Oak		8.0	Cords		
	Red Pine		9.0	Cords		
White Pine	64.0	Cords				
4	Balsam Fir	Pulpwood	21.0	Cords	17.2	\$12,786.90
	Mixed Aspen		21.0	Cords		
	<i>B. T. Aspen</i>		2.0	<i>Cords</i>		
	<i>Quaking Aspen</i>		19.0	<i>Cords</i>		
	Mixed Hardwood		38.0	Cords		
	<i>Black Cherry</i>		2.0	<i>Cords</i>		
	<i>Paper Birch</i>		6.0	<i>Cords</i>		
	<i>Red Maple</i>		30.0	<i>Cords</i>		
	Mixed Spruce		14.0	Cords		
	<i>White Spruce</i>		14.0	<i>Cords</i>		
	N. White Cedar		14.0	Cords		
	Red Oak		3.0	Cords		
	Red Pine		21.0	Cords		
White Pine	238.0	Cords				
5	Balsam Fir	Pulpwood	8.0	Cords	8.7	\$2,640.70
	Mixed Aspen		1.0	Cords		
	<i>Quaking Aspen</i>		1.0	<i>Cords</i>		
	Mixed Hardwood		38.0	Cords		
	<i>Balsam Poplar</i>		1.0	<i>Cords</i>		
	<i>Black Ash</i>		34.0	<i>Cords</i>		
	<i>Paper Birch</i>		1.0	<i>Cords</i>		
	<i>Red Maple</i>		2.0	<i>Cords</i>		

**Description of Timber by Payment Unit (PU), con't**

PU	MARKET GROUP	PRODUCT	QUANTITY	UNIT	ACRES	ADVERTISE PRICE
5 con't	Mixed Spruce	Pulpwood	5.0	Cords		
	<i>Black Spruce</i>		3.0	<i>Cords</i>		
	<i>White Spruce</i>		2.0	<i>Cords</i>		
	N. White Cedar		26.0	Cords		
	Tamarack		44.0	Cords		
6	Balsam Fir	Pulpwood	9.0	Cords	26.5	\$15,622.05
	Mixed Hardwood		33.0	Cords		
	<i>Black Ash</i>		5.0	<i>Cords</i>		
	<i>Paper Birch</i>		7.0	<i>Cords</i>		
	<i>Red Maple</i>		21.0	<i>Cords</i>		
	Mixed Spruce		5.0	Cords		
	<i>White Spruce</i>		5.0	<i>Cords</i>		
	N. White Cedar		40.0	Cords		
	Red Oak		5.0	Cords		
	Red Pine		101.0	Cords		
	White Pine		223.0	Cords		
	TOTAL:			1,683.0		

## Sale Specific Conditions & Requirements

**Sale Name: Tall Tall Pines SBW**

**Sale Number: 33-023-19 Seq#: 1**

### 1 - Sale Area

#### 1.2 - Boundaries

##### 1.2.1 - Painted boundaries (1/14)

The sale boundary and Payment Unit boundaries are marked and identified by blue, red and yellow paint. Exterior sale boundary lines against private property are marked with blue paint. Exterior sale boundary lines against state are marked with red paint. Interior Payment Unit boundaries are marked with yellow paint. The painted boundary line trees are not Included Timber and are to be protected, unless marked with orange paint. Yellow painted trees designating an interior Payment Unit boundary are only to be cut when all surrounding Payment Units have been paid for.

### 2 - Timber Specifications

#### 2.1 - Included Timber

##### 2.1.1 - Clearcut unit(s) with unmerchantable trees (6/14)

Within Payment Unit(s) 3, cut all trees that are two (2) inches or more at DBH.

Within Payment Unit(s) 5, cut all trees that are three (3) inches or more at DBH.

##### 2.1.3 - Cut tree marked unit(s) (12/08)

Within Payment Unit(s) 1 and 6, all pine, oak, and cedar are designated for cutting when marked with orange paint above and below stump height, regardless of merchantability. In addition, cut all other species three (3) inches or more at DBH.

##### 2.1.7 - Leave tree marked unit(s) (6/14)

Within Payment Unit(s) 2 and 4, cut all trees that are four (4) inches or more at DBH, except trees marked with green paint above and below stump height.

#### 2.2 - Utilization

##### 2.2.3 - Stump heights (4/07)

Stump heights within Payment Unit 3 shall not exceed 12 inches for trees greater than 10 inches DBH and 4 inches for trees smaller than 10 inches DBH. This is in order to facilitate planting operations.

##### 2.2.4 - Skidding length (2/14)

Skidding of unlimbed tops or lengths over 17 feet is not permissible within Payment Units 1 and 6.

### 3 - Payments

#### 3.3 - Pre-measured Sales

##### 3.3.4 - Dividing payment units (7/14)

Payment Unit(s) \$18,000 in value or greater may be divided at the request of the Purchaser and upon approval of the Unit Manager. Dividing Payment Units is a contract modification which requires a Timber Sale Contract Supplement. There will be only one division per Payment Unit.

### 4 - Transportation

#### 4.1 - Construction

##### 4.1.8 - Road work (1) (8/07)

The following road work is required: the Purchaser must haul and spread 160 yards of gravel onto the access road. There are numerous low wet holes on the access road starting at G -18 running north into Payment Unit 2. All road work must be done prior to any hauling taking place. Gravel is available from a state gravel pit within Payment Unit 4.

#### 4.2 - Maintenance

##### 4.2.1 - Hauling restriction (12/08)

Hauling may be restricted on forest roads by the Unit Manager or his/her representative. The restriction may occur during spring breakup or during other wet weather conditions.

#### 4.2.4 - Grading (10/16)

For completion of the sale, state forest roads must be graded. In general, this will require a road grader or bull dozer to shape up the roads after forest products have been hauled off site. This includes cleaning of drainage areas, grading, crowning and filling with gravel, if necessary. The grading equipment to be used must be approved by the Unit Manager or his/her representative.

### 5 - Operations

#### 5.2 - Conduct of Operations

##### 5.2.3 - Operating Restrictions

###### 5.2.3.1 - Operating restrictions (9/11)

Within Payment Unit(s) 5, cutting and skidding are limited to the period of December 1 to March 31, unless there is an extended dry or frozen period and the sale administrator approves of harvesting during that time period. This restriction is because of low wet ground throughout the Payment Unit.

###### 5.2.3.3 - Bark slippage restriction (3/09)

Within Payment Unit(s) 1 and 6, cutting and skidding are not permitted during the period of April 15 to July 15. This restriction is because of bark slippage.

###### 5.2.3.11 - Coppice regeneration protection (4/10)

Within Payment Unit(s) 3, to promote aspen regeneration, harvesting is limited to September 1 through April 15.

#### 5.4 - Soil Protection

##### 5.4.1 - Rutting restriction, general (7/16)

Operations are to cease immediately if equipment and weather conditions result in rutting of roads and/or skid trails which is 12 inches or greater in depth and 50 feet in length. The Unit Manager or his/her representative may restrict hauling and/or skidding if ruts exceed the specified depth. With the Unit Manager or his/her representative's approval, the Purchaser may return to the area when the risk of rutting has decreased.

### 6 - Safety and Fire Prevention

#### 6.2 - Signing

##### 6.2.1 - Road posting (9/09)

The Purchaser is responsible for posting and maintaining caution signs on the main access road prior to beginning operations. The road must be posted at appropriate distances from the sale area to warn of logging activity and truck traffic. Signs must be removed when harvest operations are suspended or completed. The Purchaser will provide these signs.

### 7 - Other Conditions

#### 7.5 - Loss

##### 7.5.1 - Deteriorating timber (7/09)

The sale area has received damage from the spruce budworm. The majority of the balsam fir and white spruce has been heavily defoliated, with some mortality occurring. The Purchaser should harvest the wood as soon as possible. The Department of Natural Resources is held free of responsibility of any further damage or deterioration due to delay in harvesting.



# TIMBER SALE MAP

This information provided by authority of Part 525, 1994 PA 451, as amended.

Forest Management Unit Escanaba Management Unit		County Menominee County	Mapped By Beaudo		Date 11/19/2018	Page 1 of 1	
Township 37N	Range 28W	Section(s) and Subdivision(s) Sec 22 - SENW, NENE, S1/2NE, E1/2SW, N1/2SE; Sec 23 - W1/2NW.			Scale 1:15,840		

Cover Type				Density			
A = Aspen	H = Hemlock	N = Marsh	U = Upland Brush	0 = Non Stocked	5 = Pole Timber Medium		
B = Paper Birch	J = Jack Pine	O = Oak	UM = Upland Mixed	1 = Seedling Sapling Poor	6 = Pole Timber Well		
C = Cedar	L = Lowland Brush	P = Lowland Poplar	V = Bog or Marsh	2 = Seedling Sapling Medium	7 = Saw Timber Poor		
D = Treed Bog	LM = Lowland Mixed	Q = Mixed Swamp Conifer	W = White Pine	3 = Seedling Sapling Well	8 = Saw Timber Medium		
E = Swamp Hdwoods	M = Mpl, Bch, Brch	R = Red Pine	X = Non Stocked	4 = Pole Timber Poor	9 = Saw Timber Well		
F = Spruce Fir	MC = Mixed Conifer	S = Black Spruce	Z = Water				
G = Grass	MD = Mixed Deciduous	T = Tamarack					

PU	Acres	PU	Acres
1	15.4	4	17.2
2	23.3	5	8.7
3	13.6	6	26.5

**Tall Tall Pines SBW**  
**Compartment 9**  
**104.7 Acres**

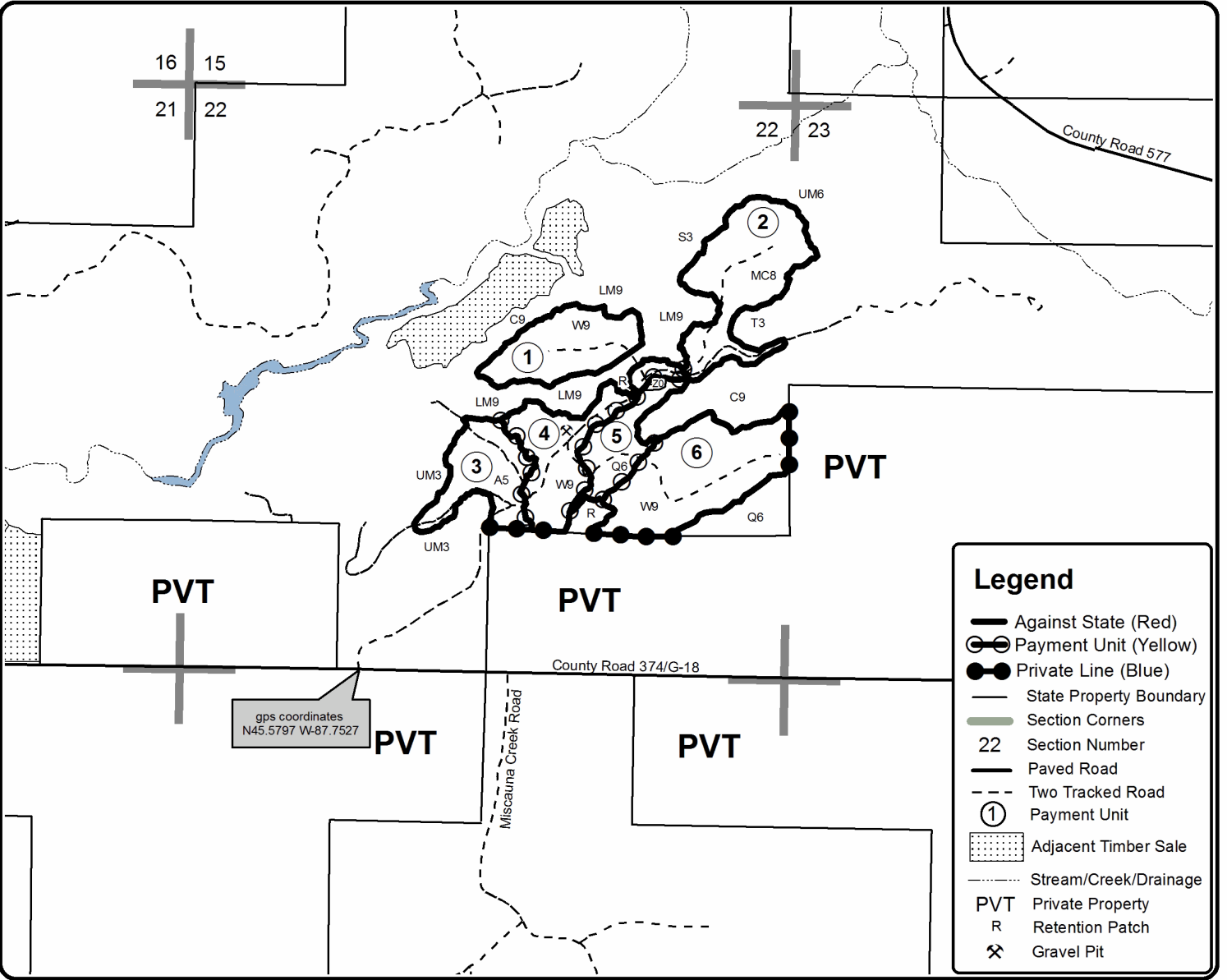

gps coordinates  
N45.5797 W-87.7527

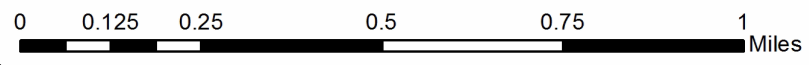

**TIMBER SALE INFORMATION**

Miscauna Leftovers (33-024-19)

T37N, R28W, SEC. 34.

Menominee County (Advertised Price \$21,517.65)

SALE NOTE: This sale may only be harvested between September 1st to April 15th to prevent debarking, prevent the spread of oak wilt, and to maximize sprouting. Oak wilt has not been identified within the stand as of the time of sale preparation.

A timber sale contract for this lump sum, sealed bid timber sale will be awarded to the responsible bidder offering the highest sealed bid price. Bids must be at or above the following advertised price for each species:

<u>PRODUCTS &amp; SPECIES</u>	<u>ESTIMATED UNITS*</u>	<u>ADVERTISED PRICE</u>
Sawtimber		
Red Maple	2.30 MBF	\$ 170.00 / MBF
Red Oak	22.40 MBF	\$ 159.00 / MBF
Sugar Maple	1.00 MBF	\$ 264.00 / MBF
Pulpwood		
Balsam Fir	12.00 Cords	\$ 22.95 / Cord
Mixed Aspen	140.00 Cords	\$ 29.15 / Cord
Mixed Hardwood	407.00 Cords	\$ 26.15 / Cord
Red Oak	84.00 Cords	\$ 27.40 / Cord

\* The total volume is statistically estimated within plus (+) or minus (-) 14.04 percent. The estimated units are final and not subject to adjustment. Prospective bidders are urged to examine this timber and to make their own estimates of quantity and quality.

**BOND AND PAYMENT SCHEDULE:**

1. A bond in the amount of \$1,076.00 to insure faithful performance of the conditions of the contract will be deposited by the successful bidder within 21 days of the sale award.
2. Cutting in any sale or unit without the required advance payment would be considered a trespass.
3. Total payment must be paid in advance or according to the following schedule:
  - (a) Ten percent (10%) of the sale value must be paid within 21 days of the sale award.
  - (b) The 10% down payment will be credited towards the first unit cut.
  - (c) Payment for each of the following units must be made before cutting begins in that unit:

<u>PAYMENT UNIT NUMBER</u>	<u>PERCENT OF TOTAL SALE VALUE</u>
01	52.2%
02	47.8%

4. If no cutting takes place, the 10% down payment will not be refunded.
5. Operations on the contract issued will terminate on 09/30/2021.

**Description of Timber by Payment Unit (PU)**

PU	MARKET GROUP	PRODUCT	QUANTITY	UNIT	ACRES	ADVERTISE PRICE
1	Red Maple	Sawtimber	1.8	MBF	14.7	\$11,235.60
	Red Oak		3.3	MBF		
	Sugar Maple	1.0	MBF			
	Balsam Fir	Pulpwood	12.0	Cords		
	Mixed Aspen		99.0	Cords		
	<i>B. T. Aspen</i>		3.0	<i>Cords</i>		
	<i>Quaking Aspen</i>		96.0	<i>Cords</i>		
	Mixed Hardwood		247.0	Cords		
	<i>Paper Birch</i>		7.0	<i>Cords</i>		
	<i>Red Maple</i>		217.0	<i>Cords</i>		
	<i>Sugar Maple</i>		23.0	<i>Cords</i>		
	Red Oak		19.0	Cords		
	2		Red Maple	Sawtimber		
Red Oak		Pulpwood	19.1	MBF		
Mixed Aspen			41.0	Cords		
<i>B. T. Aspen</i>			3.0	<i>Cords</i>		
<i>Quaking Aspen</i>			38.0	<i>Cords</i>		
Mixed Hardwood			160.0	Cords		
<i>Paper Birch</i>			11.0	<i>Cords</i>		
<i>Red Maple</i>			128.0	<i>Cords</i>		
<i>Sugar Maple</i>			21.0	<i>Cords</i>		
Red Oak			65.0	Cords		
TOTAL:			25.7	MBF		
TOTAL:			643.0	Cords		



# Sale Specific Conditions & Requirements

**Sale Name: Miscauna Leftovers**

**Sale Number: 33-024-19 Seq#: 1**

## 1 - Sale Area

### 1.2 - Boundaries

#### 1.2.1 - Painted boundaries (1/14)

The sale boundary and Payment Unit boundaries are marked and identified by red paint, along with a road. Exterior sale boundary lines against state are marked with red paint. The Payment Unit boundary between Payment Units 1 and 2 is unpainted and identified by Miscauna Creek Road. The painted boundary line trees are not Included Timber and are to be protected, unless marked with double dots of red paint. The boundary trees marked with double dot red paint are Included Timber and should be harvested.

## 2 - Timber Specifications

### 2.1 - Included Timber

#### 2.1.7 - Leave tree marked unit(s) (6/14)

Within Payment Unit(s) 1 and 2, cut all trees that are three (3) inches or more at DBH, except do not cut white pine and trees marked with green paint above and below stump height. In addition, do not cut spruce trees seven (7) inches or less at DBH.

## 3 - Payments

### 3.3 - Pre-measured Sales

#### 3.3.4 - Dividing payment units (7/14)

Payment Unit(s) \$18,000 in value or greater may be divided at the request of the Purchaser and upon approval of the Unit Manager. Dividing Payment Units is a contract modification which requires a Timber Sale Contract Supplement. There will be only one division per Payment Unit.

## 4 - Transportation

### 4.2 - Maintenance

#### 4.2.1 - Hauling restriction (12/08)

Hauling may be restricted on forest roads by the Unit Manager or his/her representative. The restriction may occur during spring breakup or during other wet weather conditions.

#### 4.2.4 - Grading (10/16)

For completion of the sale, state forest roads must be graded. In general, this will require a road grader or bull dozer to shape up the roads after forest products have been hauled off site. This includes cleaning of drainage areas, grading, crowning and filling with gravel, if necessary. The grading equipment to be used must be approved by the Unit Manager or his/her representative.

## 5 - Operations

### 5.2 - Conduct of Operations

#### 5.2.3 - Operating Restrictions

##### 5.2.3.1 - Operating restrictions (9/11)

Within Payment Unit(s) 1 and 2, cutting and skidding are not permitted during the period of April 15 to August 30. This restriction is to maximize aspen, maple, and oak sprouting with having the sale harvested during the dormant period.

##### 5.2.3.3 - Bark slippage restriction (3/09)

Within Payment Unit(s) 1 and 2, cutting and skidding are not permitted during the period of April 15 to July 15. This restriction is because of bark slippage.

##### 5.2.3.4 - Oak wilt restriction, no exceptions (1/18)

Within Payment Unit(s) 1 and 2, cutting, skidding, hauling within the sale and brushing of access roads to the sale are not

permitted during the period of April 15 to July 15. No exceptions will be granted. This is necessary to reduce the spread of oak wilt.

#### 5.4 - Soil Protection

##### 5.4.1 - Rutting restriction, general (7/16)

Operations are to cease immediately if equipment and weather conditions result in rutting of roads and/or skid trails which is 12 inches or greater in depth and 50 feet in length. The Unit Manager or his/her representative may restrict hauling and/or skidding if ruts exceed the specified depth. With the Unit Manager or his/her representative's approval, the Purchaser may return to the area when the risk of rutting has decreased.

### 6 - Safety and Fire Prevention

#### 6.2 - Signing

##### 6.2.1 - Road posting (9/09)

The Purchaser is responsible for posting and maintaining caution signs on the Miscauna Creek Road prior to beginning operations. The road must be posted at appropriate distances from the sale area to warn of logging activity and truck traffic. Signs must be removed when harvest operations are suspended or completed. The Purchaser will provide these signs.

### 7 - Other Conditions

#### 7.3 - Contract Modifications

##### 7.3.2 - Modification for oak wilt (2/05)

Within the sale area, there may be patches of oak wilt. If oak wilt is identified within the sale area, this contract may be modified. The following modifications could occur: time of cutting, species to cut, volume to harvest, or various others dealing with the treatment of oak wilt. If a species is not specified in this contract, it shall be paid for at the average price received for that species and product.



# TIMBER SALE MAP

This information provided by authority of Part 525, 1994 PA 451, as amended.

Forest Management Unit Escanaba Management Unit		County Menominee County	Mapped By Beaudo	Date 12/20/19	Page 1 of 1	
Township 37N	Range 28W	Section(s) and Subdivision(s) Sec 34 - E1/2SW, SWSE		Scale 1:15,840		
Cruised By Salter, Beaudo						

Cover Type				Density			
A = Aspen	H = Hemlock	N = Marsh	U = Upland Brush	0 = Non Stocked	5 = Pole Timber Medium		
B = Paper Birch	J = Jack Pine	O = Oak	UM = Upland Mixed	1 = Seedling Sapling Poor	6 = Pole Timber Well		
C = Cedar	L = Lowland Brush	P = Lowland Poplar	V = Bog or Marsh	2 = Seedling Sapling Medium	7 = Saw Timber Poor		
D = Treed Bog	LM = Lowland Mixed	Q = Mixed Swamp Conifer	W = White Pine	3 = Seedling Sapling Well	8 = Saw Timber Medium		
E = Swamp Hdwoods	M = Mpl, Bch, Brch	R = Red Pine	X = Non Stocked	4 = Pole Timber Poor	9 = Saw Timber Well		
F = Spruce Fir	MC = Mixed Conifer	S = Black Spruce	Z = Water				
G = Grass	MD = Mixed Deciduous	T = Tamarack					

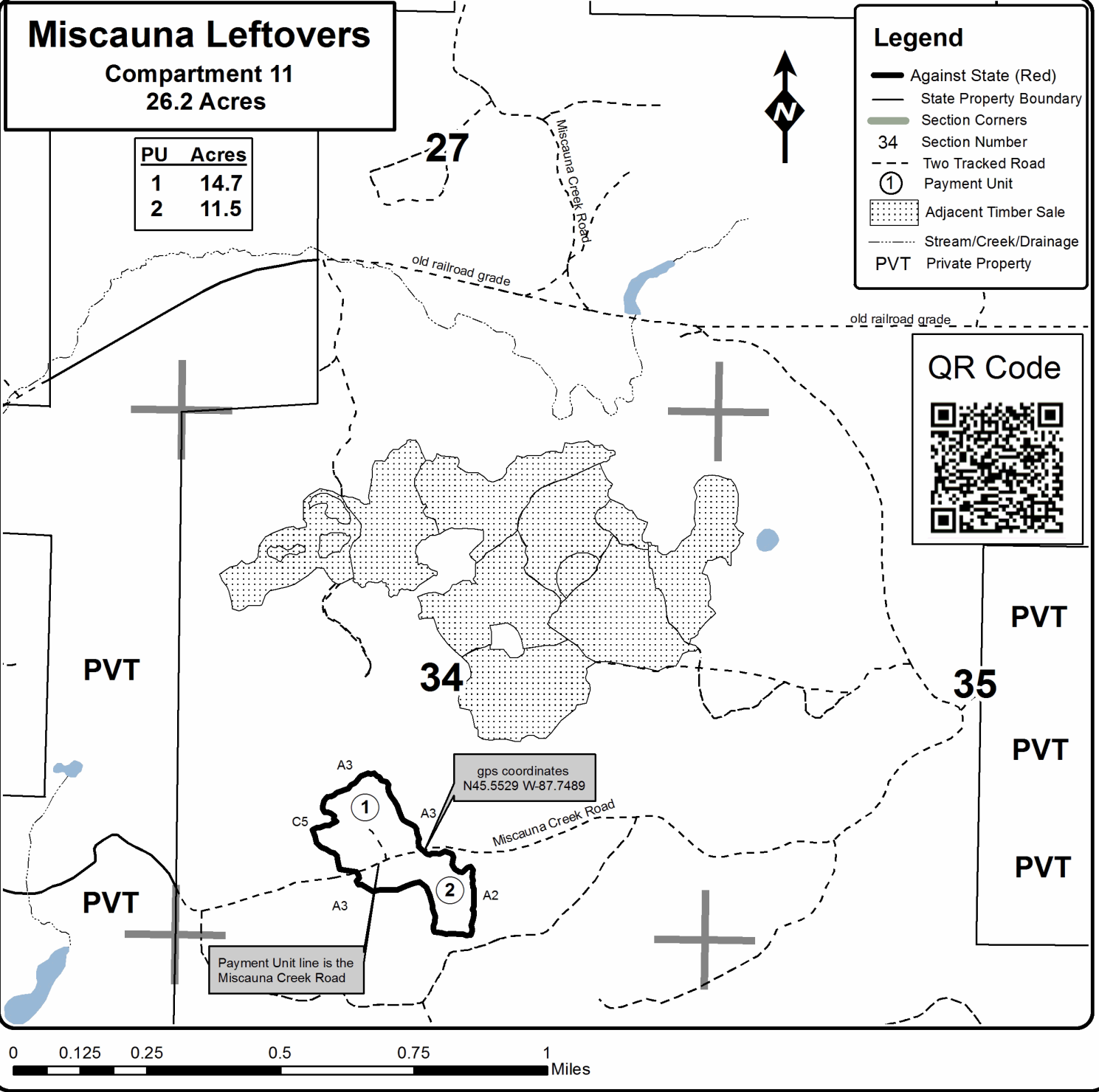



## TIMBER SALE INFORMATION

### South Fox Beaver (33-028-18)

T36N, R24W, SEC. 19; T36N, R25W, SEC. 24; T36N, R25W, SEC. 25; T36N, R25W, SEC. 26; T36N, R25W, SEC. 36.  
Menominee County (Advertised Price \$49,253.75)

SALE NOTE: The Purchaser will be required to haul and spread 120 yards of gravel on one of the access roads within the sale. The gravel is available from a state pit within the sale area. There is a state gate located on the South Fox Road within Payment Unit 7. This gate is always left open and unlocked.

A timber sale contract for this lump sum, sealed bid timber sale will be awarded to the responsible bidder offering the highest sealed bid price. Bids must be at or above the following advertised price for each species:

<u>PRODUCTS &amp; SPECIES</u>	<u>ESTIMATED UNITS*</u>		<u>ADVERTISED PRICE</u>
<b>Sawtimber</b>			
Basswood	1.80	MBF	\$ 70.00 / MBF
Green Ash	21.50	MBF	\$ 62.00 / MBF
Red Maple	8.70	MBF	\$ 121.00 / MBF
Sugar Maple	5.30	MBF	\$ 189.00 / MBF
White Pine	27.90	MBF	\$ 38.00 / MBF
<b>Pulpwood</b>			
Balsam Fir	242.00	Cords	\$ 16.40 / Cord
Mixed Aspen	411.00	Cords	\$ 20.85 / Cord
Mixed Hardwood	1,275.00	Cords	\$ 18.70 / Cord
Mixed Spruce	151.00	Cords	\$ 18.85 / Cord
N. White Cedar	240.00	Cords	\$ 14.10 / Cord
Red Pine	14.00	Cords	\$ 34.35 / Cord
Tamarack	3.00	Cords	\$ 9.95 / Cord
White Pine	64.00	Cords	\$ 24.35 / Cord

\* The total volume is statistically estimated within plus (+) or minus (-) 10.01 percent. The estimated units are final and not subject to adjustment. Prospective bidders are urged to examine this timber and to make their own estimates of quantity and quality.

### **BOND AND PAYMENT SCHEDULE:**

1. A bond in the amount of \$2,463.00 to insure faithful performance of the conditions of the contract will be deposited by the successful bidder within 21 days of the sale award.
2. Cutting in any sale or unit without the required advance payment would be considered a trespass.
3. Total payment must be paid in advance or according to the following schedule:
  - (a) Ten percent (10%) of the sale value must be paid within 21 days of the sale award.
  - (b) The 10% down payment will be credited towards the first unit cut.
  - (c) Payment for each of the following units must be made before cutting begins in that unit:

PAYMENT UNIT NUMBER	PERCENT OF TOTAL SALE VALUE
01	11.1%
02	2.3%
03	2.8%
04	24.1%
05	10.7%
06	6.7%
07	15.6%
08	14.7%
09	8.0%
10	4.0%

4. If no cutting takes place, the 10% down payment will not be refunded.
5. Operations on the contract issued will terminate on 06/30/2022.

Description of Timber by Payment Unit (PU)

PU	MARKET GROUP	PRODUCT	QUANTITY	UNIT	ACRES	ADVERTISE PRICE
1	White Pine	Sawtimber	27.9	MBF	16.6	\$5,451.40
	Balsam Fir	Pulpwood	52.0	Cords		
	Mixed Aspen		12.0	Cords		
	<i>Balsam Poplar</i>		10.0	Cords		
	<i>Quaking Aspen</i>		2.0	Cords		
	Mixed Hardwood		44.0	Cords		
	<i>Green Ash</i>		2.0	Cords		
	<i>Ironwood</i>		28.0	Cords		
	<i>Paper Birch</i>		6.0	Cords		
	<i>Red Maple</i>		8.0	Cords		
	Mixed Spruce		19.0	Cords		
	<i>White Spruce</i>		19.0	Cords		
	N. White Cedar		10.0	Cords		
	Red Pine		14.0	Cords		
	White Pine		61.0	Cords		
2	Red Maple	Sawtimber	2.0	MBF	2.6	\$1,132.05
	Sugar Maple		0.6	MBF		
	Balsam Fir	Pulpwood	4.0	Cords		
	Mixed Hardwood		35.0	Cords		
	<i>Green Ash</i>		4.0	Cords		
	<i>Red Maple</i>		19.0	Cords		
	<i>Sugar Maple</i>		12.0	Cords		
	Mixed Spruce		3.0	Cords		
	<i>White Spruce</i>		3.0	Cords		
	3	Basswood	Sawtimber	0.8		
Green Ash			0.8	MBF		
Red Maple			0.5	MBF		
Sugar Maple			0.9	MBF		
Mixed Hardwood		Pulpwood	57.0	Cords		
<i>Basswood</i>			1.0	Cords		
<i>Green Ash</i>			7.0	Cords		
<i>Red Maple</i>			18.0	Cords		
<i>Sugar Maple</i>			31.0	Cords		
4		Green Ash	Sawtimber	9.8	MBF	19.1
	Red Maple		2.0	MBF		
	Sugar Maple		1.6	MBF		
	Balsam Fir	Pulpwood	40.0	Cords		
	Mixed Aspen		118.0	Cords		
	<i>Balsam Poplar</i>		94.0	Cords		
	<i>Quaking Aspen</i>		24.0	Cords		
	Mixed Hardwood		291.0	Cords		
	<i>American Elm</i>		3.0	Cords		
	<i>Black Ash</i>		40.0	Cords		
	<i>Green Ash</i>		153.0	Cords		
	<i>Paper Birch</i>		23.0	Cords		
	<i>Red Maple</i>		63.0	Cords		
	<i>Sugar Maple</i>		9.0	Cords		
	Mixed Spruce		11.0	Cords		
	<i>White Spruce</i>		11.0	Cords		
	N. White Cedar		136.0	Cords		
5	Green Ash	Sawtimber	1.5	MBF	15.3	\$5,277.85
	Red Maple		1.2	MBF		
	Balsam Fir	Pulpwood	42.0	Cords		
	Mixed Aspen		63.0	Cords		
	<i>Balsam Poplar</i>		24.0	Cords		
	<i>Quaking Aspen</i>		39.0	Cords		

Description of Timber by Payment Unit (PU), con't

PU	MARKET GROUP	PRODUCT	QUANTITY	UNIT	ACRES	ADVERTISE PRICE
5 con't	Mixed Hardwood	Pulpwood	136.0	Cords		
	<i>Black Ash</i>		13.0	<i>Cords</i>		
	<i>Green Ash</i>		105.0	<i>Cords</i>		
	<i>Paper Birch</i>		9.0	<i>Cords</i>		
	<i>Red Maple</i>		9.0	<i>Cords</i>		
	Mixed Spruce		12.0	Cords		
	<i>Black Spruce</i>		3.0	<i>Cords</i>		
	<i>White Spruce</i>		9.0	<i>Cords</i>		
	N. White Cedar		19.0	Cords		
	6	Green Ash	Sawtimber	5.2		
Balsam Fir		Pulpwood	2.0	Cords		
Mixed Aspen			3.0	Cords		
<i>Balsam Poplar</i>			1.0	<i>Cords</i>		
<i>Quaking Aspen</i>			2.0	<i>Cords</i>		
Mixed Hardwood			134.0	Cords		
<i>Black Ash</i>			35.0	<i>Cords</i>		
<i>Green Ash</i>			87.0	<i>Cords</i>		
<i>Paper Birch</i>			10.0	<i>Cords</i>		
<i>Red Maple</i>			2.0	<i>Cords</i>		
Mixed Spruce			10.0	Cords		
<i>White Spruce</i>			10.0	<i>Cords</i>		
N. White Cedar			15.0	Cords		
7		Red Maple	Sawtimber	0.5	MBF	27.2
	Sugar Maple		0.8	MBF		
	Balsam Fir	Pulpwood	74.0	Cords		
	Mixed Aspen		139.0	Cords		
	<i>Balsam Poplar</i>		82.0	<i>Cords</i>		
	<i>Quaking Aspen</i>		57.0	<i>Cords</i>		
	Mixed Hardwood		111.0	Cords		
	<i>Green Ash</i>		78.0	<i>Cords</i>		
	<i>Paper Birch</i>		20.0	<i>Cords</i>		
	<i>Red Maple</i>		7.0	<i>Cords</i>		
	<i>Sugar Maple</i>		3.0	<i>Cords</i>		
	<i>Yellow Birch</i>		3.0	<i>Cords</i>		
	Mixed Spruce		65.0	Cords		
	<i>White Spruce</i>		65.0	<i>Cords</i>		
	White Pine		3.0	Cords		
8	Basswood	Sawtimber	1.0	MBF	17.9	\$7,260.45
	Red Maple		2.5	MBF		
	Sugar Maple		1.4	MBF		
	Balsam Fir	Pulpwood	28.0	Cords		
	Mixed Aspen		73.0	Cords		
	<i>B. T. Aspen</i>		24.0	<i>Cords</i>		
	<i>Balsam Poplar</i>		29.0	<i>Cords</i>		
	<i>Quaking Aspen</i>		20.0	<i>Cords</i>		
	Mixed Hardwood		214.0	Cords		
	<i>Basswood</i>		17.0	<i>Cords</i>		
	<i>Black Ash</i>		9.0	<i>Cords</i>		
	<i>Green Ash</i>		82.0	<i>Cords</i>		
	<i>Ironwood</i>		6.0	<i>Cords</i>		
	<i>Paper Birch</i>		14.0	<i>Cords</i>		
	<i>Red Maple</i>		33.0	<i>Cords</i>		
	<i>Sugar Maple</i>		26.0	<i>Cords</i>		
	<i>Yellow Birch</i>		27.0	<i>Cords</i>		
	Mixed Spruce		22.0	Cords		
	<i>White Spruce</i>		22.0	<i>Cords</i>		

**Description of Timber by Payment Unit (PU), con't**

PU	MARKET GROUP	PRODUCT	QUANTITY	UNIT	ACRES	ADVERTISE PRICE
8 con't	N. White Cedar	Pulpwood	16.0	Cords		
9	Green Ash	Sawtimber	3.7	MBF	11.8	\$3,919.70
	Mixed Hardwood	Pulpwood	180.0	Cords		
	<i>Black Ash</i>		41.0	<i>Cords</i>		
	<i>Green Ash</i>		107.0	<i>Cords</i>		
	<i>Paper Birch</i>		24.0	<i>Cords</i>		
	<i>Red Maple</i>		7.0	<i>Cords</i>		
	<i>Yellow Birch</i>		1.0	<i>Cords</i>		
	N. White Cedar		23.0	Cords		
10	Green Ash	Sawtimber	0.5	MBF	6.4	\$1,954.25
	Mixed Aspen	Pulpwood	3.0	Cords		
	<i>Balsam Poplar</i>		3.0	<i>Cords</i>		
	Mixed Hardwood		73.0	Cords		
	<i>Black Ash</i>		29.0	<i>Cords</i>		
	<i>Green Ash</i>		27.0	<i>Cords</i>		
	<i>Paper Birch</i>		9.0	<i>Cords</i>		
	<i>Red Maple</i>		4.0	<i>Cords</i>		
	<i>Yellow Birch</i>		4.0	<i>Cords</i>		
	Mixed Spruce		9.0	Cords		
	<i>White Spruce</i>		9.0	<i>Cords</i>		
	N. White Cedar		21.0	Cords		
	Tamarack		3.0	Cords		
TOTAL:			65.2	MBF		
TOTAL:			2,400.0	Cords		



# Sale Specific Conditions & Requirements

**Sale Name: South Fox Beaver**

**Sale Number: 33-028-18 Seq#: 2**

## 1 - Sale Area

### 1.2 - Boundaries

#### 1.2.1 - Painted boundaries (1/14)

The sale boundary and Payment Unit boundaries are marked and identified by blue, red and yellow paint. Exterior sale boundary lines against private property are marked with blue paint. Exterior sale boundary lines against state are marked with red paint. Interior retention patches are bounded by red paint; no harvesting activities may occur within these areas. Interior Payment Unit boundaries are marked with yellow paint. The painted boundary line trees are not Included Timber and are to be protected. Yellow painted trees designating an interior Payment Unit boundary are only to be cut when all surrounding Payment Units have been paid for.

## 2 - Timber Specifications

### 2.1 - Included Timber

#### 2.1.1 - Clearcut unit(s) with unmerchantable trees (6/14)

Within Payment Unit(s) 4 - 10, cut all trees that are three (3) inches or more at DBH, with the following exceptions:

- Within Payment Units 4, 5 and 6, do not cut hemlock and yellow birch.
- Within Payment Unit 7, do not cut hemlock and cedar.
- Within Payment Unit 8, do not cut hemlock and butternut.

Within Payment Unit(s) 2, cut all trees four (4) inches or more at DBH, except do not cut cedar and hemlock.

#### 2.1.3 - Cut tree marked unit(s) (12/08)

Within Payment Unit(s) 3, all trees are designated for cutting when marked with orange paint above and below stump height, regardless of merchantability.

#### 2.1.7 - Leave tree marked unit(s) (6/14)

Within Payment Unit(s) 1, cut all trees that are three (3) inches or more at DBH, except do not cut hemlock and trees marked with green paint above and below stump height.

### 2.2 - Utilization

#### 2.2.4 - Skidding length (2/14)

Skidding of unlimbed tops or lengths over 17 feet is not permissible within Payment Unit 3.

## 3 - Payments

### 3.3 - Pre-measured Sales

#### 3.3.4 - Dividing payment units (7/14)

Payment Unit(s) \$18,000 in value or greater may be divided at the request of the Purchaser and upon approval of the Unit Manager. Dividing Payment Units is a contract modification which requires a Timber Sale Contract Supplement. There will be only one division per Payment Unit.

## 4 - Transportation

### 4.1 - Construction

#### 4.1.1 - Stream crossings, general (3/11)

All stream crossing structures will be temporary and therefore, shall be provided by the Purchaser, and must be removed upon completion of the sale. All permits for stream crossings will be provided by the Purchaser. A temporary crossing may be desired to access Payment Unit 10 if the Purchaser doesn't want a long skidding distance.

#### 4.1.6 - Road construction (1/09)

Construction of new roads or improvements of existing roads shall be done in such a way as to minimize the environmental

and visual impacts. Merchantable trees shall be cut and utilized unless otherwise directed. Non-merchantable trees shall be severed and laid flat on the ground. Slash shall be scattered, and not left in windrows and kept a minimum of 10 feet back from the road edge. Stumps shall be set upright, not left on edge, and be moved at least 10 feet away from the road edge. Disturbed soil shall be feathered into the woods and not left in berms or windrows.

#### 4.1.8 - Road work (1) (8/07)

The following road work is required: The Purchaser must haul and spread 120 yards of gravel onto the access road for Payment Units 2 - 5. The road work must be completed prior to any harvesting within Payment Units 2 - 5. Gravel is available from a state pit located adjacent to Payment Unit 7.

### 4.2 - Maintenance

#### 4.2.1 - Hauling restriction (12/08)

Hauling may be restricted on forest roads by the Unit Manager or his/her representative. The restriction may occur during spring breakup or during other wet weather conditions.

#### 4.2.4 - Grading (10/16)

For completion of the sale, state forest roads must be graded. In general, this will require a road grader or bull dozer to shape up the roads after forest products have been hauled off site. This includes cleaning of drainage areas, grading, crowning and filling with gravel, if necessary. The grading equipment to be used must be approved by the Unit Manager or his/her representative.

### 4.4 - Access

#### 4.4.2 - Alternate route on private property (2/04)

It is the Purchaser's responsibility to obtain access across private land for any routes other than the route shown on the sale map.

## 5 - Operations

### 5.2 - Conduct of Operations

#### 5.2.3 - Operating Restrictions

##### 5.2.3.1 - Operating restrictions (9/11)

Within Payment Unit(s) 2, 4, 5, 6, 9, and 10, cutting and skidding are limited to the period of December 1 to March 31, unless there is an extended dry or frozen period and the sale administrator allows harvesting during that time period. This restriction is because of low wet pockets in Payment Units 2, 4, and 5, and the majority of Payment Units 6, 9, and 10 are low wet ground.

##### 5.2.3.3 - Bark slippage restriction (3/09)

Within Payment Unit(s) 3, unless changed by written agreement, cutting and skidding are not permitted during the period of April 15 to July 15. This restriction is because of bark slippage.

#### 5.2.22 - Operating Caution

##### 5.2.22.1 - Operating caution (6/11)

It is recommended, but not required, that within Payment Unit(s) 7 and 8, cutting and skidding occur during dry summer or frozen winter conditions. The reason for the recommendation is because there are a few acres of each Payment Unit that contain lower ground, but the majority of the Payment Units can be harvested during the dry summer months.

### 5.3 - Stream Protection

#### 5.3.1 - Operating near stream (7/04)

No tracked or wheeled vehicles shall be operated within 50 feet of a creek/stream/drainage, except at an approved crossing.

### 5.4 - Soil Protection

#### 5.4.1 - Rutting restriction, general (7/16)

Operations are to cease immediately if equipment and weather conditions result in rutting of roads and/or skid trails which is 12 inches or greater in depth and 50 feet in length. The Unit Manager or his/her representative may restrict hauling and/or skidding if ruts exceed the specified depth. With the Unit Manager or his/her representative's approval, the Purchaser may

return to the area when the risk of rutting has decreased.

## **6 - Safety and Fire Prevention**

### 6.2 - Signing

#### 6.2.1 - Road posting (9/09)

The Purchaser is responsible for posting and maintaining caution signs on the South Fox Road prior to beginning operations. The road must be posted at appropriate distances from the sale area to warn of logging activity and truck traffic. Signs must be removed when harvest operations are suspended or completed. The Purchaser will provide these signs.



# TIMBER SALE MAP

This information provided by authority of Part 525, 1994 PA 451, as amended.

Forest Management Unit Escanaba Management Unit		County Menominee County	Mapped By Beaudo	Date 7/16/2018	Page 1	of 1
Township 36N	Range 24W 25W	Section(s) and Subdivision(s) R24W, sec 19 - NWSW, R25W, sec 24 - NESE, SESE; sec 25 - NENE, NESE, NESW, NWSW, SESE, SESW, SWSE; sec 26 - NESE; sec 36 - NENW, NESE, NESW, NWNE, NWNW, NWSE, SENE, SENW, SWNE.		Scale 1:15,840		

Cover Type				Density			
A = Aspen	H = Hemlock	N = Marsh	U = Upland Brush	0 = Non Stocked	5 = Pole Timber Medium		
B = Paper Birch	J = Jack Pine	O = Oak	UM = Upland Mixed	1 = Seedling Sapling Poor	6 = Pole Timber Well		
C = Cedar	L = Lowland Brush	P = Lowland Poplar	V = Bog or Marsh	2 = Seedling Sapling Medium	7 = Saw Timber Poor		
D = Treed Bog	LM = Lowland Mixed	Q = Mixed Swamp Conifer	W = White Pine	3 = Seedling Sapling Well	8 = Saw Timber Medium		
E = Swamp Hdwoods	M = Mpl, Bch, Brch	R = Red Pine	X = Non Stocked	4 = Pole Timber Poor	9 = Saw Timber Well		
F = Spruce Fir	MC = Mixed Conifer	S = Black Spruce	Z = Water				
G = Grass	MD = Mixed Deciduous	T = Tamarack					

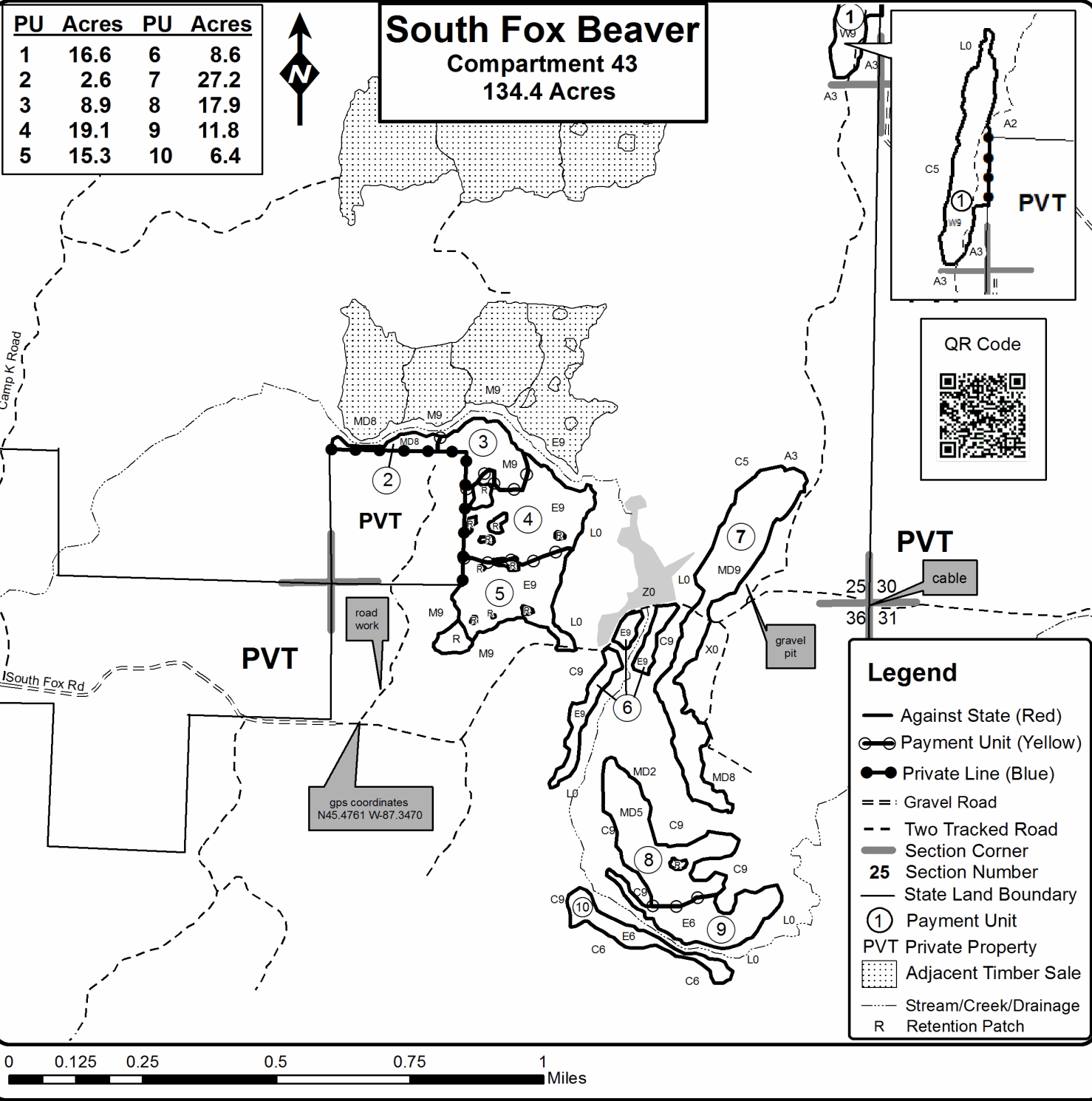

RENO PINE (33-001-19)  
T40N, R23W, SEC. 15; Delta COUNTY

In response to the notice of sale to be held 3:00 p.m. (local time) on April 16, 2019, I am hereby submitting my sealed bid (firm offer) for the following forest products to be cut. Bids for individual species must be at or above the advertised price. All non-responsive bid forms may be rejected.

<u>PRODUCTS &amp; SPECIES</u>	<u>ESTIMATED VOLUME*</u>	<u>ADVERTISED PRICE</u>	<u>BID PRICE/UNIT</u>
Pulpwood Red Pine	251.00 Cords	\$ 51.50/Cord	\$ _____

\*The volumes are statistically estimated within plus (+) or minus (-) 19.28 percent. These estimated volumes are final and not subject to adjustment. Prospective bidders are urged to examine this timber and to make their own estimates of quantity and quality.

I understand that any or all bids may be rejected. All bids must be signed and all bid items must be bid or the bid form may be rejected. I also understand that consideration and awarding a contract will be based upon my past performance and ability to complete the contract based upon equipment and staffing subject to my control.

FEDERAL ID: \_\_\_\_ - \_\_\_\_ - \_\_\_\_ or SOCIAL SECURITY NUMBER: \_\_\_\_ - \_\_\_\_ - \_\_\_\_

Company or individual bidding: \_\_\_\_\_

Company representative's name: \_\_\_\_\_

Address: \_\_\_\_\_

City: \_\_\_\_\_ State: \_\_\_\_\_ Zip: \_\_\_\_\_

IF AVAILABLE, PLEASE PLACE THE PERSONALIZED LABEL FROM YOUR PROSPECTUS IN THE ABOVE BOX.

Individual or company representative's signature: \_\_\_\_\_ Date: \_\_\_\_\_

Phone number : \_\_\_\_\_ Email (optional): \_\_\_\_\_



FOR DEPARTMENT USE ONLY	
Sale Number (XX - XXX - XX - XX)	
Forest Management Unit:	

## TIMBER SALE VERIFICATION OF WORKER'S DISABILITY COMPENSATION ACT COMPLIANCE

As required by Act 317, P.A. 1969 (Worker's Compensation) and  
Part 5 of Act 451 of 1994, as amended.

### VERIFICATION OF WORKER'S DISABILITY COMPENSATION ACT COMPLIANCE

- This verification must be completed and submitted within 21 days of contract award and prior to the issuance of the timber sale contract.
- In addition, if boxes 2B or 2C are checked, then Notice of Exclusion or Certificate of Insurance must be submitted within twenty-one (21) days of the contract award and prior to the issuance of the timber sale contract.
- All information must be typed or printed except for written signatures.

Please Check Appropriate Categories:

- My business is organized as (you **must** check one of the boxes below):
  - Sole Proprietorship (individual)
  - Partnership
  - Corporation
- You **must** check one of the boxes below:
  - I certify my business is a sole proprietorship and it has no employees but the sole proprietor. I am not subject to the Worker's Compensation Laws.
  - I certify my business has satisfied its obligation to the Worker's Compensation Act through the use of an approved Notice of Exclusion (BWC-337, Rev. 5/96). I will provide a copy of the Notice of Exclusion within 21 days of the contract award. (For questions or a copy of the BWC-337, please call the Worker's Compensation Bureau at 517-322-1195).
  - I certify my business has a Worker's Compensation Policy. I will provide an original Certificate of Insurance within twenty-one (21) days of the contract award.
- If you have checked item 2(A) or 2(B), you **must** indicate the number of **both** full-time and part-time employees, other than yourself, including family members and active partners (if none, you must enter "0").

\_\_\_\_\_ Full-time Employees

\_\_\_\_\_ Part-time Employees

Name of Business		Federal ID (or) Social Security No.	
Address		Telephone (      )	
City	State	ZIP	

*I hereby certify that the above information is true and correct. I agree to notify the Michigan DNR of any changes that occur in factors affecting my coverage during any of my present and future operations.*

\_\_\_\_\_  
Signature of Owner or Authorized Representative

\_\_\_\_\_  
Title

\_\_\_\_\_  
Date

Please complete the "SEALED BID" information on the next page

Opening Hardwoods (33-022-19)  
T36N, R28W, SEC. 22; T36N, R28W, SEC. 23; Menominee COUNTY

In response to the notice of sale to be held 3:00 p.m. (local time) on April 16, 2019, I am hereby submitting my sealed bid (firm offer) for the following forest products to be cut. Bids for individual species must be at or above the advertised price. All non-responsive bid forms may be rejected.

<u>PRODUCTS &amp; SPECIES</u>	<u>ESTIMATED VOLUME*</u>	<u>ADVERTISED PRICE</u>	<u>BID PRICE/UNIT</u>
<b>Sawtimber</b>			
Red Oak	90.90 MBF	\$ 170.00/MBF	\$ _____
<b>Pulpwood</b>			
Balsam Fir	9.00 Cords	\$ 24.60/Cord	\$ _____
Mixed Aspen	147.00 Cords	\$ 31.25/Cord	\$ _____
Mixed Hardwood	294.00 Cords	\$ 28.05/Cord	\$ _____
Mixed Spruce	33.00 Cords	\$ 28.25/Cord	\$ _____
Red Oak	544.00 Cords	\$ 29.35/Cord	\$ _____
Tamarack	15.00 Cords	\$ 14.90/Cord	\$ _____
White Pine	12.00 Cords	\$ 36.50/Cord	\$ _____

\*The volumes are statistically estimated within plus (+) or minus (-) 17.91 percent. These estimated volumes are final and not subject to adjustment. Prospective bidders are urged to examine this timber and to make their own estimates of quantity and quality.

I understand that any or all bids may be rejected. All bids must be signed and all bid items must be bid or the bid form may be rejected. I also understand that consideration and awarding a contract will be based upon my past performance and ability to complete the contract based upon equipment and staffing subject to my control.

FEDERAL ID: \_\_\_\_ - \_\_\_\_ - \_\_\_\_ or SOCIAL SECURITY NUMBER: \_\_\_\_ - \_\_\_\_ - \_\_\_\_

Company or individual bidding: \_\_\_\_\_

Company representative's name: \_\_\_\_\_

Address: \_\_\_\_\_

City: \_\_\_\_\_ State: \_\_\_\_\_ Zip: \_\_\_\_\_

IF AVAILABLE, PLEASE PLACE THE PERSONALIZED LABEL FROM YOUR PROSPECTUS IN THE ABOVE BOX.

Individual or company representative's signature: \_\_\_\_\_ Date: \_\_\_\_\_

Phone number : \_\_\_\_\_ Email (optional): \_\_\_\_\_

**THE WINNING BIDDER MUST COMPLETE THE VERIFICATION OF WORKER'S DISABILITY COMPENSATION ACT COMPLIANCE (ON REVERSE SIDE IF DOUBLE SIDED) WITHIN 21 DAYS OF SALE AWARD DATE**



<b>FOR DEPARTMENT USE ONLY</b>
Sale Number (XX - XXX - XX - XX)
Forest Management Unit:

## TIMBER SALE VERIFICATION OF WORKER'S DISABILITY COMPENSATION ACT COMPLIANCE

*As required by Act 317, P.A. 1969 (Worker's Compensation) and  
Part 5 of Act 451 of 1994, as amended.*

### VERIFICATION OF WORKER'S DISABILITY COMPENSATION ACT COMPLIANCE

- This verification must be completed and submitted within 21 days of contract award and prior to the issuance of the timber sale contract.
- In addition, if boxes 2B or 2C are checked, then Notice of Exclusion or Certificate of Insurance must be submitted within twenty-one (21) days of the contract award and prior to the issuance of the timber sale contract.
- All information must be typed or printed except for written signatures.

Please Check Appropriate Categories:

1. My business is organized as (you **must** check one of the boxes below):
  - A.  Sole Proprietorship (individual)
  - B.  Partnership
  - C.  Corporation
2. You **must** check one of the boxes below:
  - A.  I certify my business is a sole proprietorship and it has no employees but the sole proprietor. I am not subject to the Worker's Compensation Laws.
  - B.  I certify my business has satisfied its obligation to the Worker's Compensation Act through the use of an approved Notice of Exclusion (BWC-337, Rev. 5/96). I will provide a copy of the Notice of Exclusion within 21 days of the contract award. (For questions or a copy of the BWC-337, please call the Worker's Compensation Bureau at 517-322-1195).
  - C.  I certify my business has a Worker's Compensation Policy. I will provide an original Certificate of Insurance within twenty-one (21) days of the contract award.
3. If you have checked item 2(A) or 2(B), you **must** indicate the number of **both** full-time and part-time employees, other than yourself, including family members and active partners (if none, you must enter "0").

\_\_\_\_\_ Full-time Employees

\_\_\_\_\_ Part-time Employees

Name of Business		Federal ID (or) Social Security No.	
Address		Telephone (       )	
City	State	ZIP	

*I hereby certify that the above information is true and correct. I agree to notify the Michigan DNR of any changes that occur in factors affecting my coverage during any of my present and future operations.*

\_\_\_\_\_  
Signature of Owner or Authorized Representative

\_\_\_\_\_  
Title

\_\_\_\_\_  
Date

**Please complete the "SEALED BID" information on the next page**



Tall Tall Pines SBW (33-023-19)  
T37N, R28W, SEC. 22; T37N, R28W, SEC. 23; Menominee COUNTY

In response to the notice of sale to be held 3:00 p.m. (local time) on April 16, 2019, I am hereby submitting my sealed bid (firm offer) for the following forest products to be cut. Bids for individual species must be at or above the advertised price. All non-responsive bid forms may be rejected.

<u>PRODUCTS &amp; SPECIES</u>	<u>ESTIMATED VOLUME*</u>	<u>ADVERTISED PRICE</u>	<u>BID PRICE/UNIT</u>
Pulpwood			
Balsam Fir	95.00 Cords	\$ 24.60/Cord	\$ _____
Mixed Aspen	122.00 Cords	\$ 31.25/Cord	\$ _____
Mixed Hardwood	173.00 Cords	\$ 28.05/Cord	\$ _____
Mixed Spruce	42.00 Cords	\$ 28.25/Cord	\$ _____
N. White Cedar	166.00 Cords	\$ 21.15/Cord	\$ _____
Red Oak	16.00 Cords	\$ 29.35/Cord	\$ _____
Red Pine	220.00 Cords	\$ 51.50/Cord	\$ _____
Tamarack	44.00 Cords	\$ 14.90/Cord	\$ _____
White Pine	805.00 Cords	\$ 36.50/Cord	\$ _____

\*The volumes are statistically estimated within plus (+) or minus (-) 11.59 percent. These estimated volumes are final and not subject to adjustment. Prospective bidders are urged to examine this timber and to make their own estimates of quantity and quality.

I understand that any or all bids may be rejected. All bids must be signed and all bid items must be bid or the bid form may be rejected. I also understand that consideration and awarding a contract will be based upon my past performance and ability to complete the contract based upon equipment and staffing subject to my control.

FEDERAL ID: \_\_\_\_ - \_\_\_\_ - \_\_\_\_ or SOCIAL SECURITY NUMBER: \_\_\_\_ - \_\_\_\_ - \_\_\_\_

Company or individual bidding: \_\_\_\_\_

Company representative's name: \_\_\_\_\_

Address: \_\_\_\_\_

City: \_\_\_\_\_ State: \_\_\_\_\_ Zip: \_\_\_\_\_

IF AVAILABLE, PLEASE PLACE THE PERSONALIZED LABEL FROM YOUR PROSPECTUS IN THE ABOVE BOX.

Individual or company representative's signature: \_\_\_\_\_ Date: \_\_\_\_\_

Phone number : \_\_\_\_\_ Email (optional): \_\_\_\_\_

**THE WINNING BIDDER MUST COMPLETE THE VERIFICATION OF WORKER'S DISABILITY COMPENSATION ACT COMPLIANCE (ON REVERSE SIDE IF DOUBLE SIDED) WITHIN 21 DAYS OF SALE AWARD DATE**



<b>FOR DEPARTMENT USE ONLY</b>
Sale Number (XX - XXX - XX - XX)
Forest Management Unit:

## TIMBER SALE VERIFICATION OF WORKER'S DISABILITY COMPENSATION ACT COMPLIANCE

*As required by Act 317, P.A. 1969 (Worker's Compensation) and  
Part 5 of Act 451 of 1994, as amended.*

### VERIFICATION OF WORKER'S DISABILITY COMPENSATION ACT COMPLIANCE

- This verification must be completed and submitted within 21 days of contract award and prior to the issuance of the timber sale contract.
- In addition, if boxes 2B or 2C are checked, then Notice of Exclusion or Certificate of Insurance must be submitted within twenty-one (21) days of the contract award and prior to the issuance of the timber sale contract.
- All information must be typed or printed except for written signatures.

Please Check Appropriate Categories:

1. My business is organized as (you **must** check one of the boxes below):
  - A.  Sole Proprietorship (individual)
  - B.  Partnership
  - C.  Corporation
  
2. You **must** check one of the boxes below:
  - A.  I certify my business is a sole proprietorship and it has no employees but the sole proprietor. I am not subject to the Worker's Compensation Laws.
  - B.  I certify my business has satisfied its obligation to the Worker's Compensation Act through the use of an approved Notice of Exclusion (BWC-337, Rev. 5/96). I will provide a copy of the Notice of Exclusion within 21 days of the contract award. (For questions or a copy of the BWC-337, please call the Worker's Compensation Bureau at 517-322-1195).
  - C.  I certify my business has a Worker's Compensation Policy. I will provide an original Certificate of Insurance within twenty-one (21) days of the contract award.
  
3. If you have checked item 2(A) or 2(B), you **must** indicate the number of **both** full-time and part-time employees, other than yourself, including family members and active partners (if none, you must enter "0").

\_\_\_\_\_ Full-time Employees

\_\_\_\_\_ Part-time Employees

Name of Business		Federal ID (or) Social Security No.	
Address		Telephone (       )	
City	State	ZIP	

*I hereby certify that the above information is true and correct. I agree to notify the Michigan DNR of any changes that occur in factors affecting my coverage during any of my present and future operations.*

\_\_\_\_\_  
Signature of Owner or Authorized Representative

\_\_\_\_\_  
Title

\_\_\_\_\_  
Date

**Please complete the "SEALED BID" information on the next page**

Miscauna Leftovers (33-024-19)  
T37N, R28W, SEC. 34; Menominee COUNTY

In response to the notice of sale to be held 3:00 p.m. (local time) on April 16, 2019, I am hereby submitting my sealed bid (firm offer) for the following forest products to be cut. Bids for individual species must be at or above the advertised price. All non-responsive bid forms may be rejected.

<u>PRODUCTS &amp; SPECIES</u>	<u>ESTIMATED VOLUME*</u>	<u>ADVERTISED PRICE</u>	<u>BID PRICE/UNIT</u>
<b>Sawtimber</b>			
Red Maple	2.30 MBF	\$ 170.00/MBF	\$ _____
Red Oak	22.40 MBF	\$ 159.00/MBF	\$ _____
Sugar Maple	1.00 MBF	\$ 264.00/MBF	\$ _____
<b>Pulpwood</b>			
Balsam Fir	12.00 Cords	\$ 22.95/Cord	\$ _____
Mixed Aspen	140.00 Cords	\$ 29.15/Cord	\$ _____
Mixed Hardwood	407.00 Cords	\$ 26.15/Cord	\$ _____
Red Oak	84.00 Cords	\$ 27.40/Cord	\$ _____

\*The volumes are statistically estimated within plus (+) or minus (-) 14.04 percent. These estimated volumes are final and not subject to adjustment. Prospective bidders are urged to examine this timber and to make their own estimates of quantity and quality.

I understand that any or all bids may be rejected. All bids must be signed and all bid items must be bid or the bid form may be rejected. I also understand that consideration and awarding a contract will be based upon my past performance and ability to complete the contract based upon equipment and staffing subject to my control.

FEDERAL ID: \_\_\_\_\_ or SOCIAL SECURITY NUMBER: \_\_\_\_\_

Company or individual bidding: \_\_\_\_\_

Company representative's name: \_\_\_\_\_

Address: \_\_\_\_\_

City: \_\_\_\_\_ State: \_\_\_\_\_ Zip: \_\_\_\_\_

IF AVAILABLE, PLEASE PLACE THE PERSONALIZED LABEL FROM YOUR PROSPECTUS IN THE ABOVE BOX.

Individual or company representative's signature: \_\_\_\_\_ Date: \_\_\_\_\_

Phone number : \_\_\_\_\_ Email (optional): \_\_\_\_\_

**THE WINNING BIDDER MUST COMPLETE THE VERIFICATION OF WORKER'S DISABILITY COMPENSATION ACT COMPLIANCE (ON REVERSE SIDE IF DOUBLE SIDED) WITHIN 21 DAYS OF SALE AWARD DATE**



<b>FOR DEPARTMENT USE ONLY</b>
Sale Number (XX - XXX - XX - XX)
Forest Management Unit:

## TIMBER SALE VERIFICATION OF WORKER'S DISABILITY COMPENSATION ACT COMPLIANCE

*As required by Act 317, P.A. 1969 (Worker's Compensation) and  
Part 5 of Act 451 of 1994, as amended.*

### VERIFICATION OF WORKER'S DISABILITY COMPENSATION ACT COMPLIANCE

- This verification must be completed and submitted within 21 days of contract award and prior to the issuance of the timber sale contract.
- In addition, if boxes 2B or 2C are checked, then Notice of Exclusion or Certificate of Insurance must be submitted within twenty-one (21) days of the contract award and prior to the issuance of the timber sale contract.
- All information must be typed or printed except for written signatures.

Please Check Appropriate Categories:

1. My business is organized as (you **must** check one of the boxes below):
  - A.  Sole Proprietorship (individual)
  - B.  Partnership
  - C.  Corporation
2. You **must** check one of the boxes below:
  - A.  I certify my business is a sole proprietorship and it has no employees but the sole proprietor. I am not subject to the Worker's Compensation Laws.
  - B.  I certify my business has satisfied its obligation to the Worker's Compensation Act through the use of an approved Notice of Exclusion (BWC-337, Rev. 5/96). I will provide a copy of the Notice of Exclusion within 21 days of the contract award. (For questions or a copy of the BWC-337, please call the Worker's Compensation Bureau at 517-322-1195).
  - C.  I certify my business has a Worker's Compensation Policy. I will provide an original Certificate of Insurance within twenty-one (21) days of the contract award.
3. If you have checked item 2(A) or 2(B), you **must** indicate the number of **both** full-time and part-time employees, other than yourself, including family members and active partners (if none, you must enter "0").

\_\_\_\_\_ Full-time Employees

\_\_\_\_\_ Part-time Employees

Name of Business		Federal ID (or) Social Security No.	
Address		Telephone (       )	
City	State	ZIP	

*I hereby certify that the above information is true and correct. I agree to notify the Michigan DNR of any changes that occur in factors affecting my coverage during any of my present and future operations.*

\_\_\_\_\_  
Signature of Owner or Authorized Representative

\_\_\_\_\_  
Title

\_\_\_\_\_  
Date

**Please complete the "SEALED BID" information on the next page**

South Fox Beaver (33-028-18)

T36N, R24W, SEC. 19; T36N, R25W, SEC. 24; T36N, R25W, SEC. 25; T36N,

In response to the notice of sale to be held 3:00 p.m. (local time) on April 16, 2019, I am hereby submitting my sealed bid (firm offer) for the following forest products to be cut. Bids for individual species must be at or above the advertised price. All non-responsive bid forms may be rejected.

<u>PRODUCTS &amp; SPECIES</u>	<u>ESTIMATED VOLUME*</u>	<u>ADVERTISED PRICE</u>	<u>BID PRICE/UNIT</u>
<b>Sawtimber</b>			
Basswood	1.80 MBF	\$ 70.00/MBF	\$ _____
Green Ash	21.50 MBF	\$ 62.00/MBF	\$ _____
Red Maple	8.70 MBF	\$ 121.00/MBF	\$ _____
Sugar Maple	5.30 MBF	\$ 189.00/MBF	\$ _____
White Pine	27.90 MBF	\$ 38.00/MBF	\$ _____
<b>Pulpwood</b>			
Balsam Fir	242.00 Cords	\$ 16.40/Cord	\$ _____
Mixed Aspen	411.00 Cords	\$ 20.85/Cord	\$ _____
Mixed Hardwood	1,275.00 Cords	\$ 18.70/Cord	\$ _____
Mixed Spruce	151.00 Cords	\$ 18.85/Cord	\$ _____
N. White Cedar	240.00 Cords	\$ 14.10/Cord	\$ _____
Red Pine	14.00 Cords	\$ 34.35/Cord	\$ _____
Tamarack	3.00 Cords	\$ 9.95/Cord	\$ _____
White Pine	64.00 Cords	\$ 24.35/Cord	\$ _____

\*The volumes are statistically estimated within plus (+) or minus (-) 10.01 percent. These estimated volumes are final and not subject to adjustment. Prospective bidders are urged to examine this timber and to make their own estimates of quantity and quality.

I understand that any or all bids may be rejected. All bids must be signed and all bid items must be bid or the bid form may be rejected. I also understand that consideration and awarding a contract will be based upon my past performance and ability to complete the contract based upon equipment and staffing subject to my control.

FEDERAL ID: \_\_\_\_\_ or SOCIAL SECURITY NUMBER: \_\_\_\_\_

Company or individual bidding: \_\_\_\_\_

Company representative's name: \_\_\_\_\_

Address: \_\_\_\_\_

City: \_\_\_\_\_ State: \_\_\_\_\_ Zip: \_\_\_\_\_

IF AVAILABLE, PLEASE PLACE THE PERSONALIZED LABEL FROM YOUR PROSPECTUS IN THE ABOVE BOX.

Individual or company representative's signature: \_\_\_\_\_ Date: \_\_\_\_\_

Phone number : \_\_\_\_\_ Email (optional): \_\_\_\_\_

**THE WINNING BIDDER MUST COMPLETE THE VERIFICATION OF WORKER'S DISABILITY COMPENSATION ACT COMPLIANCE (ON REVERSE SIDE IF DOUBLE SIDED) WITHIN 21 DAYS OF SALE AWARD DATE**



<b>FOR DEPARTMENT USE ONLY</b>
Sale Number (XX - XXX - XX - XX)
Forest Management Unit:

## TIMBER SALE VERIFICATION OF WORKER'S DISABILITY COMPENSATION ACT COMPLIANCE

*As required by Act 317, P.A. 1969 (Worker's Compensation) and  
Part 5 of Act 451 of 1994, as amended.*

### VERIFICATION OF WORKER'S DISABILITY COMPENSATION ACT COMPLIANCE

- This verification must be completed and submitted within 21 days of contract award and prior to the issuance of the timber sale contract.
- In addition, if boxes 2B or 2C are checked, then Notice of Exclusion or Certificate of Insurance must be submitted within twenty-one (21) days of the contract award and prior to the issuance of the timber sale contract.
- All information must be typed or printed except for written signatures.

Please Check Appropriate Categories:

1. My business is organized as (you **must** check one of the boxes below):
  - A.  Sole Proprietorship (individual)
  - B.  Partnership
  - C.  Corporation
  
2. You **must** check one of the boxes below:
  - A.  I certify my business is a sole proprietorship and it has no employees but the sole proprietor. I am not subject to the Worker's Compensation Laws.
  - B.  I certify my business has satisfied its obligation to the Worker's Compensation Act through the use of an approved Notice of Exclusion (BWC-337, Rev. 5/96). I will provide a copy of the Notice of Exclusion within 21 days of the contract award. (For questions or a copy of the BWC-337, please call the Worker's Compensation Bureau at 517-322-1195).
  - C.  I certify my business has a Worker's Compensation Policy. I will provide an original Certificate of Insurance within twenty-one (21) days of the contract award.
  
3. If you have checked item 2(A) or 2(B), you **must** indicate the number of **both** full-time and part-time employees, other than yourself, including family members and active partners (if none, you must enter "0").

\_\_\_\_\_ Full-time Employees

\_\_\_\_\_ Part-time Employees

Name of Business		Federal ID (or) Social Security No.	
Address		Telephone (       )	
City	State	ZIP	

*I hereby certify that the above information is true and correct. I agree to notify the Michigan DNR of any changes that occur in factors affecting my coverage during any of my present and future operations.*

\_\_\_\_\_  
Signature of Owner or Authorized Representative

\_\_\_\_\_  
Title

\_\_\_\_\_  
Date

**Please complete the "SEALED BID" information on the next page**