



**DEPARTMENT OF NATURAL RESOURCES
STATE OF MICHIGAN**

TIMBER SALE PROSPECTUS #6497

SCHEDULED SALE DATE AND TIME: 3:00 p.m. (local time) on September 10, 2019.

LOCATION: ESCANABA MGMT UNIT, 6833 HWY'S 2, 41 & M-35, GLADSTONE, MI 49837.

PROSPECTUS NOTE: The bidder is advised to inspect the sale area and review the location, estimated volumes, operating costs and contract terms of proposed sales. Please be aware that some landowners may request 60 days or more notice for access across their land.

Notice is hereby given that bids will be received by the Unit Manager, ESCANABA MANAGEMENT UNIT, for certain timber on the following described lands:

Swanson South (33-025-19) / T36N, R28W, SEC. 34, SW.

Menominee County, Advertised Price \$37,308.20, 51.0 Acres, Aspen, Hardwood.

Surrounded SBW (33-026-19) / T36N, R27W, SEC. 19, NESE,S1/2SE.

T36N, R27W, SEC. 30, NE.

Menominee County, Advertised Price \$46,553.55, 154.2 Acres, Hardwood, Spruce/Fir/Tamarack.

SALE NOTE: There is no access into the sale through state land. The only access into the sale is through private property. Two of the landowners have indicated they would work with the Purchaser to allow access, but it is the Purchaser's responsibility to get permission. There are other access routes through other private landowners as well, but those landowners weren't contacted. The Purchaser is required to install two new culverts prior to hauling. The balsam fir and spruce have been heavily defoliated by the spruce budworm, causing some mortality.

Access may be through private land.

Pemene Split (33-028-19) / T37N, R28W, SEC. 21, SENE,N1/2SE.

T37N, R28W, SEC. 22, NWNW,S1/2NW,N1/2SW.

Menominee County, Advertised Price \$33,096.45, 78.2 Acres, Aspen, White Pine.

SALE NOTE: All Payment Units can be accessed through state land, but the best access into Payment Units 5 and 6 is through private property to the south. The Purchaser will need to obtain permission to access these Payment Units through private property.

Oak Hill Oak (33-030-19) / T34N, R29W, SEC. 1 , NWNW.

T34N, R29W, SEC. 2 , E1/2NW,NENE,S1/2NE,NESW.

T34N, R29W, SEC. 2 , N1/2SE,SESE.

Menominee County, Advertised Price \$56,985.75, 100.3 Acres, Hardwood, White Pine.

SALE NOTE: Road work will be required on the Oak Hill Road prior to any hauling taking place. See spec 4.1.8 for details.

BID INSTRUCTIONS (VER. 07/02/2018):

1. Scheduled Bid Location, Date, and Time (2/11)

Bids must be received by the Unit Manager, ESCANABA OFFICE, 6833 Hwy's 2, 41 & M-35, Gladstone, MI 49837, no later than 3:00 p.m. (local time) on September 10, 2019. For further information concerning this sale, contact Eric Thompson at 906-786-2354.

2. Bidder's Qualifications (5/16)

Purchaser shall obtain workers compensation insurance to cover claims under Michigan's Worker's Disability Compensation Act of 1969 or similar employee benefit act of any other state applicable to an employee. If all or part of a timber sale was prepared by a private contractor, the contractor and that contractor's company are not permitted to bid on the timber sale contract. Bids will not be accepted from individuals or companies appearing on the DNR/FRD No-Bid List. This list contains the names of purchasers who previously failed to execute a contract within 21-days or who have a history of poor performance.

3. Preparation of Sealed Bids (5/16)

Bid Forms may be completed online thru Michigan DNR Timber Sale Online Bidding (OLB) at www.michigan.gov/timberbidding or by completing the hardcopy Bid Form found in the Timber Sale Prospectus. Hardcopy Bid Forms shall be manually signed in ink. Registration in OLB is considered your 'signature' for all bids submitted thru that system. Bid prices must be entered for each species and product in the Bid Price column for all material subject to bidding and all fill-in blanks must be completed. If erasures or other changes appear on the hardcopy Bid Form, each erasure or change must be initialed by the person signing the bid.

4. Submission of Sealed Bids (5/16)

Bid forms may be obtained from the Unit Manager or thru OLB. Bids may be submitted hardcopy or thru OLB. All hardcopy bids must be submitted on the bid form and in an envelope clearly identified as described in this section. NOTE: Only one bid form per bid envelope. Sealed bids must be submitted to the Unit office designated in the prospectus and must be submitted at or prior to the time established in the prospectus. The envelope should show on the outside (a) the sale name or number and (b) the date and time of bid opening, as shown in the prospectus. Bids received after the time specified in the sale prospectus are late bids and will be rejected.

It is possible for a bidder to submit multiple bids on a single sale. For example, a bid may be submitted hardcopy and a bid may be submitted thru OLB. Or, two bidders from the same company could both submit bids on the same sale. If this were to happen, the State would accept all bids received and award the contract accordingly. All bidding and contractual requirements would apply to all bids received.

5. Public Opening of Sealed Bids (7/16)

If conditions permit, the sealed bids will be publicly opened and posted at the time and place set in the prospectus.

If a bidder, present at a bid opening, has submitted bids on more than one sale, that bidder may withdraw their unopened bid envelopes or announce the withdrawal of their online bid after being declared the successful bidder on one sale.

6. Award of Contract (1/11)

Award of the contract will be made to the Bidder whose bid, conforming to the prospectus, is most advantageous to the State of Michigan on the basis of total value at rates bid for the estimated quantities. The State reserves the right to reject any bid or waive any minor irregularity in bids received. A written award mailed (or otherwise furnished) to the successful Bidder shall be deemed to result in a binding contract without further action by either party.

7. Down Payment (1/11)

The Bidder to whom award is made must make a down payment within 21 days of the sale award. The amount of the down payment will be calculated as shown in the Bond and Payment Schedule of this prospectus. Only cash may be used to meet this requirement.

8. Performance Security (1/11)

As guarantee of faithful performance, a cash bond, certificate of deposit, surety bond or irrevocable letter of credit (LOC) is required within 21 days of the sale award. The amount of the performance security is shown in the Bond and

Payment Schedule of this prospectus. If an LOC or surety is used, the coverage must extend for at least 6 months beyond the contract expiration.

9. Timber Sale Contract (7/18)

Additional conditions and requirements common to all timber sales are listed on the timber sale contract (R4031) and are available on line at www.michigan.gov/timber. Contact the Unit Manager for additional information or a sample contract. Within 21 days of the date of the award letter, the bidder must sign the contract and provide the required down payment, performance security, and verification of worker's disability compensation. The down payment and performance security shall be in accordance with the provisions of the timber sale contract, in the sums stated in this prospectus. If these actions are not taken, then the Bidder, the Bidder's corporation, and the corporation's principals may not be permitted to bid on State timber sales for a period of 3 months after the first offense, 6 months after the second offense, and 1 year after the third offense. An offense will only be counted against the Bidder for 5 years. In addition, the Bidder certifies that if awarded this contract, the Bidder will complete the timber sale contract in accordance with its terms and any modifications thereof including requirements to purchase, cut, and remove the included timber by the expiration date.

Payment Unit values in the State Forest Timber Sale Contract are calculated based on the advertised value of the Payment Unit as a percentage of the total advertised value of the contract. The advertised value of each Payment Unit is given in the Description of Timber by Payment Unit table on the Timber Sale Information page. For example, if the value of Payment Unit 1 is advertised as \$1,500 and the total Timber Sale value is advertised as \$10,000, the contract price for Payment Unit 1 will be 15% of the total bid price ($\$1,500/\$10,000 * 100$).

10. Disclaimer of Estimates and Bidder's Warranty of Inspection (7/16)

Before submitting this bid, the Bidder is advised and cautioned to inspect the sale area, review the requirements of the sale contract, and take other steps as may be reasonably necessary to ascertain the location, estimated volumes, construction estimates, and operating costs of the proposed sale. Failure to do so will not relieve the Bidder from responsibility for completing the contract.

The Bidder warrants that this bid is submitted solely on the basis of the Bidder's examination and inspection of the quality and quantity of the timber offered for sale and the Bidder's opinion of the value thereof and the costs of recovery. No reliance should be placed on the State of Michigan's estimates of timber quality, quantity or costs of recovery. Bidder further acknowledges that the State of Michigan: (i) expressly disclaims any warranty of fitness of timber for any purpose; (ii) offers this timber as is without any warranty of quality (merchantability) or quantity and (iii) expressly disclaims any warranty as to the quantity or quality of timber sold.

11. Certification and Chain-of-Custody (10/14)

Unless otherwise indicated in the contract under section 7 – Other Conditions of the Sale Specific Conditions & Requirements, the area encompassed by this timber sale is certified to the standards of the Forest Stewardship Council (FSC) - Certificate #SCS-FM/COC-00090N and the Sustainable Forestry Initiative (SFI) - Certificate #NSF-SFIS-5Y031-SF5. Forest products from this sale may be delivered to the mill as "FSC 100% and / or SFI certified" as long as the contractor hauling the forest products is chain-of-custody (COC) certified or covered under a COC certificate from the destination mill. The purchaser is responsible for maintaining COC after leaving the sale area.

12. Good Neighbor Authority (GNA) Requirements (7/16)

If the name of this timber sales contains the acronym GNA, it is authorized by the Good Neighbor Authority (GNA) and covered by various agreements between the U.S. Forest Service and the State. The timber sale occurs on federal land and the following conditions apply:

GNA contracts on US Forest Service land will not be awarded to purchasers on the Federal list of excluded parties. The System for Award Management (SAM) will be checked for active excluded parties prior to award of contract. In addition, the Bidder to whom award is made must complete an Assurance Regarding Felony Conviction or Tax Delinquent Status for Corporate Applicants (AD-3031).

13. Good Neighbor Authority (GNA) Requirements, con't (9/16)

Bidder certifies, by signing this bid form, that to the best of Bidder's knowledge that the following representations are accurate and complete.

- a. That the Bidder and its principals are not presently debarred, suspended, proposed for debarment, declared ineligible, or voluntary excluded from timber sales (covered transactions) by any Federal department or agency.
- b. That the Bidder and its principals have not within a 3-year period preceding this bid been convicted of or had a civil judgment rendered against them for commission of fraud or a criminal offense in connection with obtaining, attempting to obtain, or performing a public (Federal, State, or local) transaction or contract under a public transaction; violation of Federal or State antitrust statutes or commission of embezzlement, theft, forgery, bribery, falsification or destruction of records, making false statements, or receiving stolen property.
- c. That the Bidder and its principals are not presently indicted for or otherwise criminally or civilly charged by a governmental entity (Federal, State, or local) with commission of any of the offenses enumerated in paragraph b of this certification.
- d. That the Bidder and its principals have not within a 3-year period preceding this bid had one or more public transactions (Federal, State, or local) terminated for breach or default of a timber or forest product contract.

Bidders that cannot certify this requirement, in whole or in part, shall submit an explanation with their bid.

DAN EICHINGER
Director

TIMBER SALE INFORMATION

Swanson South (33-025-19)

T36N, R28W, SEC. 34.

Menominee County (Advertised Price \$37,308.20)

A timber sale contract for this lump sum, sealed bid timber sale will be awarded to the responsible bidder offering the highest sealed bid price. Bids must be at or above the following advertised price for each species:

<u>PRODUCTS & SPECIES</u>	<u>ESTIMATED UNITS*</u>		<u>ADVERTISED PRICE</u>
Sawtimber			
Northern Pin Oak	30.70	MBF	\$ 153.00 / MBF
White Oak	2.90	MBF	\$ 84.00 / MBF
Pulpwood			
Mixed Aspen	427.00	Cords	\$ 30.15 / Cord
Mixed Hardwood	33.00	Cords	\$ 27.85 / Cord
Mixed Oak	348.00	Cords	\$ 29.65 / Cord
Red Pine	11.00	Cords	\$ 51.55 / Cord
White Pine	177.00	Cords	\$ 39.55 / Cord
White Spruce	24.00	Cords	\$ 28.70 / Cord

* The total volume is statistically estimated within plus (+) or minus (-) 14.42 percent. The estimated units are final and not subject to adjustment. Prospective bidders are urged to examine this timber and to make their own estimates of quantity and quality.

BOND AND PAYMENT SCHEDULE:

1. A bond in the amount of \$1,865.00 to insure faithful performance of the conditions of the contract will be deposited by the successful bidder within 21 days of the sale award.
2. Cutting in any sale or unit without the required advance payment would be considered a trespass.
3. Total payment must be paid in advance or according to the following schedule:
 - (a) Ten percent (10%) of the sale value must be paid within 21 days of the sale award.
 - (b) The 10% down payment will be credited towards the first unit cut.

(c) Payment for each of the following units must be made before cutting begins in that unit:

PAYMENT UNIT NUMBER	PERCENT OF TOTAL SALE VALUE
01	19.4%
02	47.8%
03	32.8%

4. If no cutting takes place, the 10% down payment will not be refunded.
5. Operations on the contract issued will terminate on 06/30/2022.

Description of Timber by Payment Unit (PU)

PU	MARKET GROUP	PRODUCT	QUANTITY	UNIT	ACRES	ADVERTISE PRICE
1	Northern Pin Oak	Sawtimber	19.4	MBF	9.9	\$7,235.25
	Mixed Aspen	Pulpwood	2.0	Cords		
	<i>B. T. Aspen</i>		2.0	<i>Cords</i>		
	Mixed Hardwood		2.0	Cords		
	<i>Black Cherry</i>		2.0	<i>Cords</i>		
	Mixed Oak		136.0	Cords		
	<i>Northern Pin Oak</i>		136.0	<i>Cords</i>		
	White Pine		3.0	Cords		
2	Northern Pin Oak	Sawtimber	6.5	MBF	22.6	\$17,825.05
	White Oak		0.8	MBF		
	Mixed Aspen	Pulpwood	238.0	Cords		
	<i>B. T. Aspen</i>		129.0	<i>Cords</i>		
	<i>Quaking Aspen</i>		109.0	<i>Cords</i>		
	Mixed Hardwood		19.0	Cords		
	<i>Black Cherry</i>		2.0	<i>Cords</i>		
	<i>Red Maple</i>		17.0	<i>Cords</i>		
	Mixed Oak		117.0	Cords		
	<i>Northern Pin Oak</i>		115.0	<i>Cords</i>		
	<i>White Oak</i>		2.0	<i>Cords</i>		
	Red Pine		3.0	Cords		
	White Pine		120.0	Cords		
	White Spruce		24.0	Cords		
3	Northern Pin Oak	Sawtimber	4.8	MBF	18.5	\$12,247.90
	White Oak		2.1	MBF		
	Mixed Aspen	Pulpwood	187.0	Cords		
	<i>B. T. Aspen</i>		62.0	<i>Cords</i>		
	<i>Quaking Aspen</i>		125.0	<i>Cords</i>		
	Mixed Hardwood		12.0	Cords		
	<i>Balsam Poplar</i>		4.0	<i>Cords</i>		
	<i>Black Cherry</i>		2.0	<i>Cords</i>		
	<i>Ironwood</i>		2.0	<i>Cords</i>		
	<i>Red Maple</i>		4.0	<i>Cords</i>		
	Mixed Oak		95.0	Cords		
	<i>Northern Pin Oak</i>		67.0	<i>Cords</i>		
	<i>White Oak</i>		28.0	<i>Cords</i>		
	Red Pine		8.0	Cords		
White Pine		54.0	Cords			
TOTAL:			33.6	MBF		
TOTAL:			1,020.0	Cords		

Sale Specific Conditions & Requirements

Sale Name: Swanson South

Sale Number: 33-025-19 Seq#: 1

1 - Sale Area

1.2 - Boundaries

1.2.1 - Painted boundaries (1/14)

The sale boundary and Payment Unit boundaries are marked and identified by blue, red, and yellow paint. Exterior sale boundary lines against private property are marked with blue paint. Exterior sale boundary lines against state are marked with red paint. Retention patches are marked with red paint; no harvesting activities may occur within these areas. Interior Payment Unit boundaries are marked with yellow paint. The painted boundary line trees are not Included Timber and are to be protected. Yellow painted trees designating an interior Payment Unit boundary are only to be cut when all surrounding Payment Units have been paid for.

2 - Timber Specifications

2.1 - Included Timber

2.1.1 - Clearcut unit(s) with unmerchantable trees (6/14)

Within Payment Unit(s) 2 and 3, cut all trees that are three (3) inches or more at DBH.

2.1.7 - Leave tree marked unit(s) (6/14)

Within Payment Unit(s) 1, cut all trees that are three (3) inches or more at DBH; except trees marked with green paint above and below stump height.

3 - Payments

3.3 - Pre-measured Sales

3.3.4 - Dividing payment units (7/14)

Payment Unit(s) \$18,000 in value or greater may be divided at the request of the Purchaser and upon approval of the Unit Manager. Dividing Payment Units is a contract modification which requires a Timber Sale Contract Supplement. There will be only one division per Payment Unit.

4 - Transportation

4.2 - Maintenance

4.2.1 - Hauling restriction (12/08)

Hauling may be restricted on forest roads by the Unit Manager or his/her representative. The restriction may occur during spring breakup or during other wet weather conditions.

4.2.4 - Grading (10/16)

For completion of the sale, state forest roads must be graded. In general, this will require a road grader or bull dozer to shape up the roads after forest products have been hauled off site. This includes cleaning of drainage areas, grading, crowning and filling with gravel, if necessary. The grading equipment to be used must be approved by the Unit Manager or his/her representative.

5 - Operations

5.4 - Soil Protection

5.4.1 - Rutting restriction, general (7/16)

Operations are to cease immediately if equipment and weather conditions result in rutting of roads and/or skid trails which is 12 inches or greater in depth and 50 feet in length. The Unit Manager or his/her representative may restrict hauling and/or skidding if ruts exceed the specified depth. With the Unit Manager or his/her representative's approval, the Purchaser may return to the area when the risk of rutting has decreased.

7 - Other Conditions

7.3 - Contract Modifications

7.3.2 - Modification for oak wilt (2/05)

Within the sale area, there may be patches of oak wilt. If oak wilt is identified within the sale area, this contract may be modified. The following modifications could occur: time of cutting, species to cut, volume to harvest, or various others dealing with the treatment of oak wilt. If a species is not specified in this contract, it shall be paid for at the average price received for that species and product.



TIMBER SALE MAP

This information provided by authority of Part 525, 1994 PA 451, as amended.

Forest Management Unit Escanaba Management Unit		County Menominee County	Mapped By Beaudo	Date 12/27/2018 revised 7/11/2019	Page 1	of 1
Township 36N	Range 28W	Section(s) and Subdivision(s) Sec 34 - SW		Scale 1:15,840		

Cover Type				Density			
A = Aspen	H = Hemlock	N = Marsh	U = Upland Brush	0 = Non Stocked	5 = Pole Timber Medium		
B = Paper Birch	J = Jack Pine	O = Oak	UM = Upland Mixed	1 = Seedling Sapling Poor	6 = Pole Timber Well		
C = Cedar	L = Lowland Brush	P = Lowland Poplar	V = Bog or Marsh	2 = Seedling Sapling Medium	7 = Saw Timber Poor		
D = Treed Bog	LM = Lowland Mixed	Q = Mixed Swamp Conifer	W = White Pine	3 = Seedling Sapling Well	8 = Saw Timber Medium		
E = Swamp Hdwoods	M = Mpl, Bch, Brch	R = Red Pine	X = Non Stocked	4 = Pole Timber Poor	9 = Saw Timber Well		
F = Spruce Fir	MC = Mixed Conifer	S = Black Spruce	Z = Water				
G = Grass	MD = Mixed Deciduous	T = Tamarack					

PU	Acres
1	9.9
2	22.6
3	18.5

Swanson South
Compartment 18
51 Acres

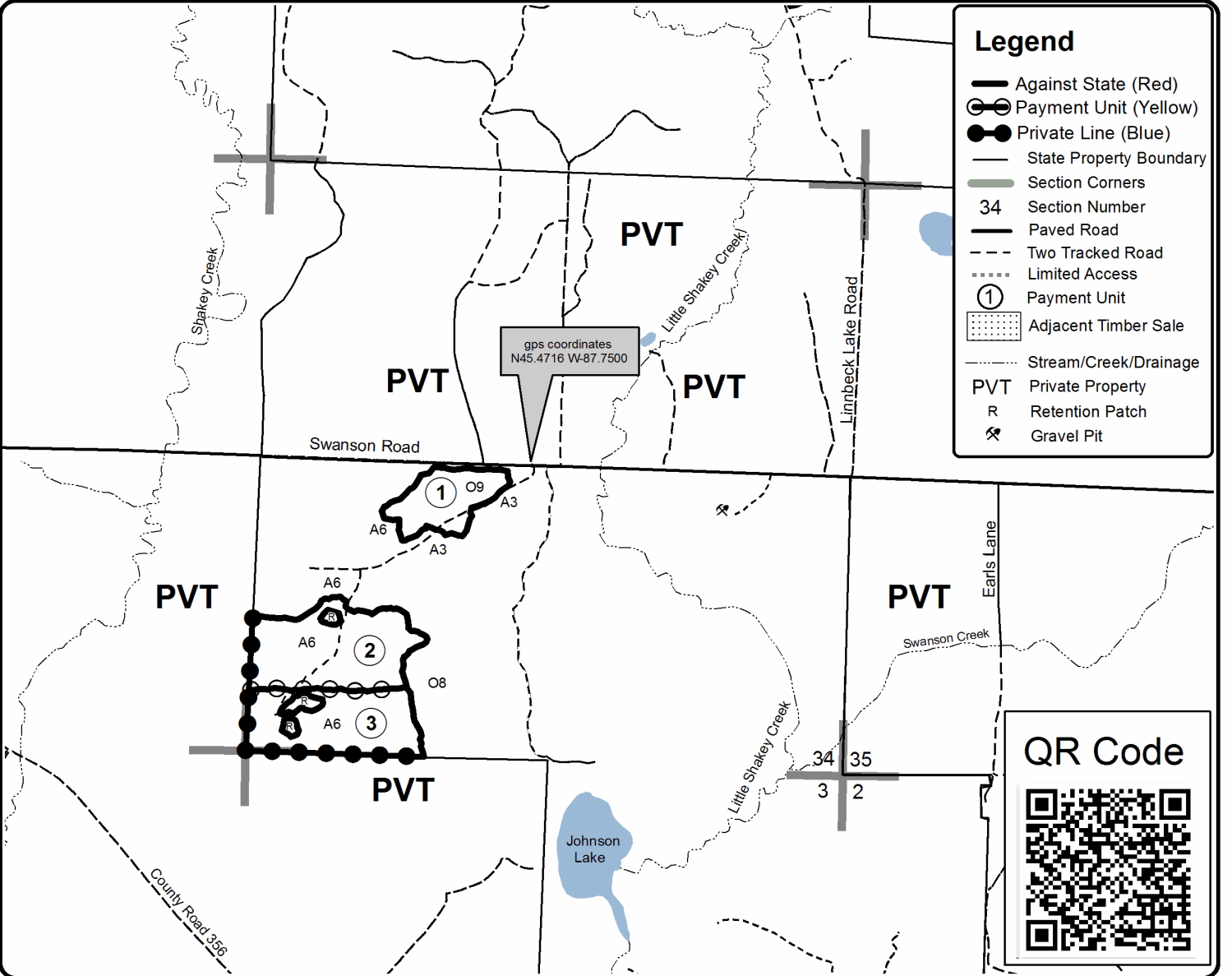
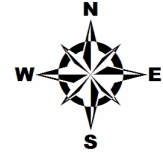

Legend	
	Against State (Red)
	Payment Unit (Yellow)
	Private Line (Blue)
	State Property Boundary
	Section Corners
	Section Number
	Paved Road
	Two Tracked Road
	Limited Access
	Payment Unit
	Adjacent Timber Sale
	Stream/Creek/Drainage
	Private Property
	Retention Patch
	Gravel Pit

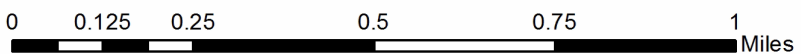

TIMBER SALE INFORMATION

Surrounded SBW (33-026-19)

T36N, R27W, SEC. 19; T36N, R27W, SEC. 30.
Menominee County (Advertised Price \$46,553.55)

SALE NOTE: There is no access into the sale through state land. The only access into the sale is through private property. Two of the landowners have indicated they would work with the Purchaser to allow access, but it is the Purchaser's responsibility to get permission. There are other access routes through other private landowners as well, but those landowners weren't contacted. The Purchaser is required to install two new culverts prior to hauling. The balsam fir and spruce have been heavily defoliated by the spruce budworm, causing some mortality.

Access may be through private land.

A timber sale contract for this lump sum, sealed bid timber sale will be awarded to the responsible bidder offering the highest sealed bid price. Bids must be at or above the following advertised price for each species:

<u>PRODUCTS & SPECIES</u>	<u>ESTIMATED UNITS*</u>		<u>ADVERTISED PRICE</u>
Sawtimber			
Green Ash	31.70	MBF	\$ 63.00 / MBF
Red Maple	3.20	MBF	\$ 132.00 / MBF
Sugar Maple	0.40	MBF	\$ 209.00 / MBF
Pulpwood			
Balsam Fir	174.00	Cords	\$ 17.05 / Cord
Mixed Hardwood	1,604.00	Cords	\$ 20.40 / Cord
Mixed Spruce	207.00	Cords	\$ 21.05 / Cord
N. White Cedar	51.00	Cords	\$ 14.80 / Cord
Quaking Aspen	78.00	Cords	\$ 22.10 / Cord
Tamarack	92.00	Cords	\$ 10.60 / Cord
White Pine	19.00	Cords	\$ 29.00 / Cord

* The total volume is statistically estimated within plus (+) or minus (-) 8.75 percent. The estimated units are final and not subject to adjustment. Prospective bidders are urged to examine this timber and to make their own estimates of quantity and quality.

BOND AND PAYMENT SCHEDULE:

1. A bond in the amount of \$2,328.00 to insure faithful performance of the conditions of the contract will be deposited by the successful bidder within 21 days of the sale award.
2. Cutting in any sale or unit without the required advance payment would be considered a trespass.
3. Total payment must be paid in advance or according to the following schedule:
 - (a) Ten percent (10%) of the sale value must be paid within 21 days of the sale award.
 - (b) The 10% down payment will be credited towards the first unit cut.
 - (c) Payment for each of the following units must be made before cutting begins in that unit:

PAYMENT UNIT NUMBER	PERCENT OF TOTAL SALE VALUE
01	24.5%
02	12.5%
03	16.7%
04	12.3%
05	18.5%
06	6.3%
07	9.2%

4. If no cutting takes place, the 10% down payment will not be refunded.
5. Operations on the contract issued will terminate on 06/30/2022.

Description of Timber by Payment Unit (PU)

PU	MARKET GROUP	PRODUCT	QUANTITY	UNIT	ACRES	ADVERTISE PRICE
1	Balsam Fir	Pulpwood	76.0	Cords	40.9	\$11,429.65
	Mixed Hardwood		440.0	Cords		
	<i>American Elm</i>		8.0	<i>Cords</i>		
	<i>Balsam Poplar</i>		9.0	<i>Cords</i>		
	<i>Basswood</i>		23.0	<i>Cords</i>		
	<i>Black Ash</i>		230.0	<i>Cords</i>		
	<i>Black Cherry</i>		10.0	<i>Cords</i>		
	<i>Green Ash</i>		76.0	<i>Cords</i>		
	<i>Paper Birch</i>		18.0	<i>Cords</i>		
	<i>Red Maple</i>		61.0	<i>Cords</i>		
	<i>Yellow Birch</i>		5.0	<i>Cords</i>		
	Mixed Spruce		33.0	Cords		
	<i>White Spruce</i>		33.0	<i>Cords</i>		
	Quaking Aspen		20.0	Cords		
	Tamarack		2.0	Cords		
2	Balsam Fir	Pulpwood	22.0	Cords	17.2	\$5,820.50
	Mixed Hardwood		58.0	Cords		
	<i>Paper Birch</i>		12.0	<i>Cords</i>		
	<i>Red Maple</i>		46.0	<i>Cords</i>		
	Mixed Spruce		118.0	Cords		
	<i>Black Spruce</i>		113.0	<i>Cords</i>		
	<i>White Spruce</i>		5.0	<i>Cords</i>		
	N. White Cedar		11.0	Cords		
	Quaking Aspen		5.0	Cords		
	Tamarack		90.0	Cords		
	White Pine		19.0	Cords		
	3		Green Ash	Sawtimber		
Red Maple			0.5	MBF		
Balsam Fir		Pulpwood	37.0	Cords		
Mixed Hardwood			278.0	Cords		
<i>Balsam Poplar</i>			4.0	<i>Cords</i>		
<i>Black Ash</i>			25.0	<i>Cords</i>		
<i>Green Ash</i>			144.0	<i>Cords</i>		
<i>Paper Birch</i>			59.0	<i>Cords</i>		
<i>Red Maple</i>			46.0	<i>Cords</i>		
Mixed Spruce			26.0	Cords		
<i>White Spruce</i>			26.0	<i>Cords</i>		
Quaking Aspen			25.0	Cords		
4	Green Ash	Sawtimber	11.3	MBF	13.6	\$5,706.50
	Red Maple		0.5	MBF		
	Balsam Fir	Pulpwood	2.0	Cords		
	Mixed Hardwood		219.0	Cords		
	<i>Black Ash</i>		41.0	<i>Cords</i>		
	<i>Green Ash</i>		169.0	<i>Cords</i>		
	<i>Paper Birch</i>		2.0	<i>Cords</i>		
	<i>Red Maple</i>		7.0	<i>Cords</i>		
	Mixed Spruce		2.0	Cords		
	<i>White Spruce</i>		2.0	<i>Cords</i>		
	N. White Cedar		26.0	Cords		
5	Green Ash	Sawtimber	12.7	MBF	33.3	\$8,603.30
	Balsam Fir	Pulpwood	11.0	Cords		
	Mixed Hardwood		358.0	Cords		
	<i>Balsam Poplar</i>		10.0	<i>Cords</i>		
	<i>Black Ash</i>		85.0	<i>Cords</i>		
	<i>Green Ash</i>		241.0	<i>Cords</i>		
	<i>Paper Birch</i>		7.0	<i>Cords</i>		

Description of Timber by Payment Unit (PU), con't

PU	MARKET GROUP	PRODUCT	QUANTITY	UNIT	ACRES	ADVERTISE PRICE	
5 con't	<i>Red Maple</i>	<i>Pulpwood</i>	15.0	<i>Cords</i>			
	Mixed Spruce		5.0	Cords			
	<i>White Spruce</i>		5.0	<i>Cords</i>			
	N. White Cedar		14.0	Cords			
6	Green Ash	Sawtimber	0.7	MBF	6.1	\$2,936.70	
	Red Maple		0.4	MBF			
	Sugar Maple	0.4	MBF				
	Balsam Fir	Pulpwood	11.0	Cords			
	Mixed Hardwood		106.0	Cords			
	<i>Balsam Poplar</i>		7.0	<i>Cords</i>			
	<i>Basswood</i>		16.0	<i>Cords</i>			
	<i>Black Ash</i>		17.0	<i>Cords</i>			
	<i>Green Ash</i>		14.0	<i>Cords</i>			
	<i>Paper Birch</i>		5.0	<i>Cords</i>			
	<i>Red Maple</i>		6.0	<i>Cords</i>			
	<i>Sugar Maple</i>		41.0	<i>Cords</i>			
	Mixed Spruce		13.0	Cords			
	<i>White Spruce</i>		13.0	<i>Cords</i>			
	Quaking Aspen		6.0	Cords			
	7		Green Ash	Sawtimber			2.5
Red Maple			Pulpwood	1.8	MBF		
Balsam Fir		15.0		Cords			
Mixed Hardwood		145.0		Cords			
<i>Black Ash</i>		9.0		<i>Cords</i>			
<i>Green Ash</i>		64.0		<i>Cords</i>			
<i>Paper Birch</i>		25.0		<i>Cords</i>			
<i>Red Maple</i>		47.0		<i>Cords</i>			
Mixed Spruce		10.0		Cords			
<i>White Spruce</i>		10.0		<i>Cords</i>			
Quaking Aspen		22.0		Cords			
TOTAL:			35.3	MBF			
TOTAL:			2,225.0	Cords			

Sale Specific Conditions & Requirements

Sale Name: Surrounded SBW

Sale Number: 33-026-19 Seq#: 1

1 - Sale Area

1.2 - Boundaries

1.2.1 - Painted boundaries (1/14)

The sale boundary and Payment Unit boundaries are marked and identified by blue, red, and yellow paint. Exterior sale boundary lines against private property are marked with blue paint. Exterior sale boundary lines against state are marked with red paint. Interior Payment Unit boundaries are marked with yellow paint. Retention patches are bounded by red paint; no harvesting activities may occur within them. The painted boundary line trees are not Included Timber and are to be protected. Yellow painted trees designating an interior Payment Unit boundary are only to be cut when all surrounding Payment Units have been paid for.

2 - Timber Specifications

2.1 - Included Timber

2.1.1 - Clearcut unit(s) with unmerchantable trees (6/14)

Within Payment Unit(s) 1 - 5, and 7, cut all trees that are three (3) inches or more at DBH, with the following exceptions:

- Within Payment Unit 1, do not cut cedar, hemlock, or white pine.
- Within Payment Unit 3, do not cut cedar and hemlock.
- Within Payment Units 4 and 5, do not cut trees marked with green paint.
- Within Payment Unit 7, do not cut cedar, hemlock, and trees marked with green paint.

Within Payment Unit(s) 6, cut all trees that are four (4) inches or more at DBH, except do not cut cedar, hemlock, or any trees marked with green paint.

3 - Payments

3.3 - Pre-measured Sales

3.3.4 - Dividing payment units (7/14)

Payment Unit(s) \$18,000 in value or greater may be divided at the request of the Purchaser and upon approval of the Unit Manager. Dividing Payment Units is a contract modification which requires a Timber Sale Contract Supplement. There will be only one division per Payment Unit.

4 - Transportation

4.1 - Construction

4.1.1 - Stream crossings, general (3/11)

All stream crossing structures will be temporary and therefore, shall be provided by the Purchaser, and must be removed upon completion of the sale. All permits for stream crossings will be provided by the Purchaser. There is a small creek/drain that flows through Payment Unit 6. If access is from the north, a temporary crossing must be installed. Timber mats would span the creek/drain and would allow the Purchaser to skid across the creek/drain. This creek/drain may only be crossed in one location. The crossing must be approved by the sale administrator.

4.1.8 - Road work (1) (8/07)

The following road work is required prior to any hauling taking place: The Purchaser must purchase and install two (2) new 18" X 24' corrugated steel culverts. The culvert locations are shown on the Timber Sale Map. Each culvert must be covered by a minimum of 12 inches of gravel. Gravel is available within the sale area. No permits are required for these culvert installations; they are to improve cross drainage.

4.2 - Maintenance

4.2.1 - Hauling restriction (12/08)

Hauling may be restricted on forest roads by the Unit Manager or his/her representative. The restriction may occur during spring breakup or during other wet weather conditions.

4.2.4 - Grading (10/16)

For completion of the sale, state forest roads must be graded. In general, this will require a road grader or bull dozer to shape up the roads after forest products have been hauled off site. This includes cleaning of drainage areas, grading, crowning and filling with gravel, if necessary. The grading equipment to be used must be approved by the Unit Manager or his/her representative.

4.4 - Access

4.4.1 - Private property access (3/11)

Permission for access across private land is the responsibility of the Purchaser. Should the Purchaser desire to cross private land, a copy of the written permission from the private land-owner may be required by the DNR. Two different landowners have indicated they would work with the Purchaser to allow access, but the Purchaser will be responsible for getting permission. There are other access routes into the sale through different landowners, but they were not contacted.

To obtain the landowners contact information, contact Dan (ext. 223) or Dustin (ext. 224) at 906-753-6317, at the Stephenson Field Office.

5 - Operations

5.2 - Conduct of Operations

5.2.3 - Operating Restrictions

5.2.3.1 - Operating restrictions (9/11)

Within Payment Unit(s) 1 - 7, cutting and skidding are limited to the period of December 1 to March 31, unless there is an extended dry or frozen period and the sale administrator allows harvesting during that period of time. This restriction is because of low wet ground within Payment Units 1-5. Within Payments Units 6 and 7, low ground must be crossed in order to skid the wood to the access road.

5.4 - Soil Protection

5.4.1 - Rutting restriction, general (7/16)

Operations are to cease immediately if equipment and weather conditions result in rutting of roads and/or skid trails which is 12 inches or greater in depth and 50 feet in length. The Unit Manager or his/her representative may restrict hauling and/or skidding if ruts exceed the specified depth. With the Unit Manager or his/her representative's approval, the Purchaser may return to the area when the risk of rutting has decreased.

7 - Other Conditions

7.2 - Extensions

7.2.5 - Weather related extension (1/13)

If weather conditions during the operating period of this contract prevent harvesting, this sale may qualify for a weather related extension. If approved, the normal extension fee would be waived. To qualify, there must be a documented attempt each year to harvest in the difficult portion of the sale.

7.5 - Loss

7.5.1 - Deteriorating timber (7/09)

The sale area has received damage from the spruce budworm. The spruce budworm has caused extensive balsam fir and spruce defoliation with some mortality. The Purchaser should harvest the wood as soon as possible. The Department of Natural Resources is held free of responsibility of any further damage or deterioration due to delay in harvesting.



TIMBER SALE MAP

This information provided by authority of Part 525, 1994 PA 451, as amended.

Forest Management Unit Escanaba Management Unit		County Menominee County	Mapped By Beaudo		Date 1/7/2019	Page 1 of 1	
Township 36N	Range 27W	Section(s) and Subdivision(s) Sec 19 - S1/2SE, NESE; Sec 30 - NE 1/4.			Scale 1:15,840		
Cruised By Salter, Beaudo							

Cover Type				Density			
A = Aspen	H = Hemlock	N = Marsh	U = Upland Brush	0 = Non Stocked	5 = Pole Timber Medium		
B = Paper Birch	J = Jack Pine	O = Oak	UM = Upland Mixed	1 = Seedling Sapling Poor	6 = Pole Timber Well		
C = Cedar	L = Lowland Brush	P = Lowland Poplar	V = Bog or Marsh	2 = Seedling Sapling Medium	7 = Saw Timber Poor		
D = Treed Bog	LM = Lowland Mixed	Q = Mixed Swamp Conifer	W = White Pine	3 = Seedling Sapling Well	8 = Saw Timber Medium		
E = Swamp Hdwoods	M = Mpl, Bch, Brch	R = Red Pine	X = Non Stocked	4 = Pole Timber Poor	9 = Saw Timber Well		
F = Spruce Fir	MC = Mixed Conifer	S = Black Spruce	Z = Water				
G = Grass	MD = Mixed Deciduous	T = Tamarack					

PU	Acres	PU	Acres
1	40.9	5	33.3
2	17.2	6	6.1
3	26.9	7	16.2
4	13.6		

Surrounded SBW
Compartment 16
154.2 Acres

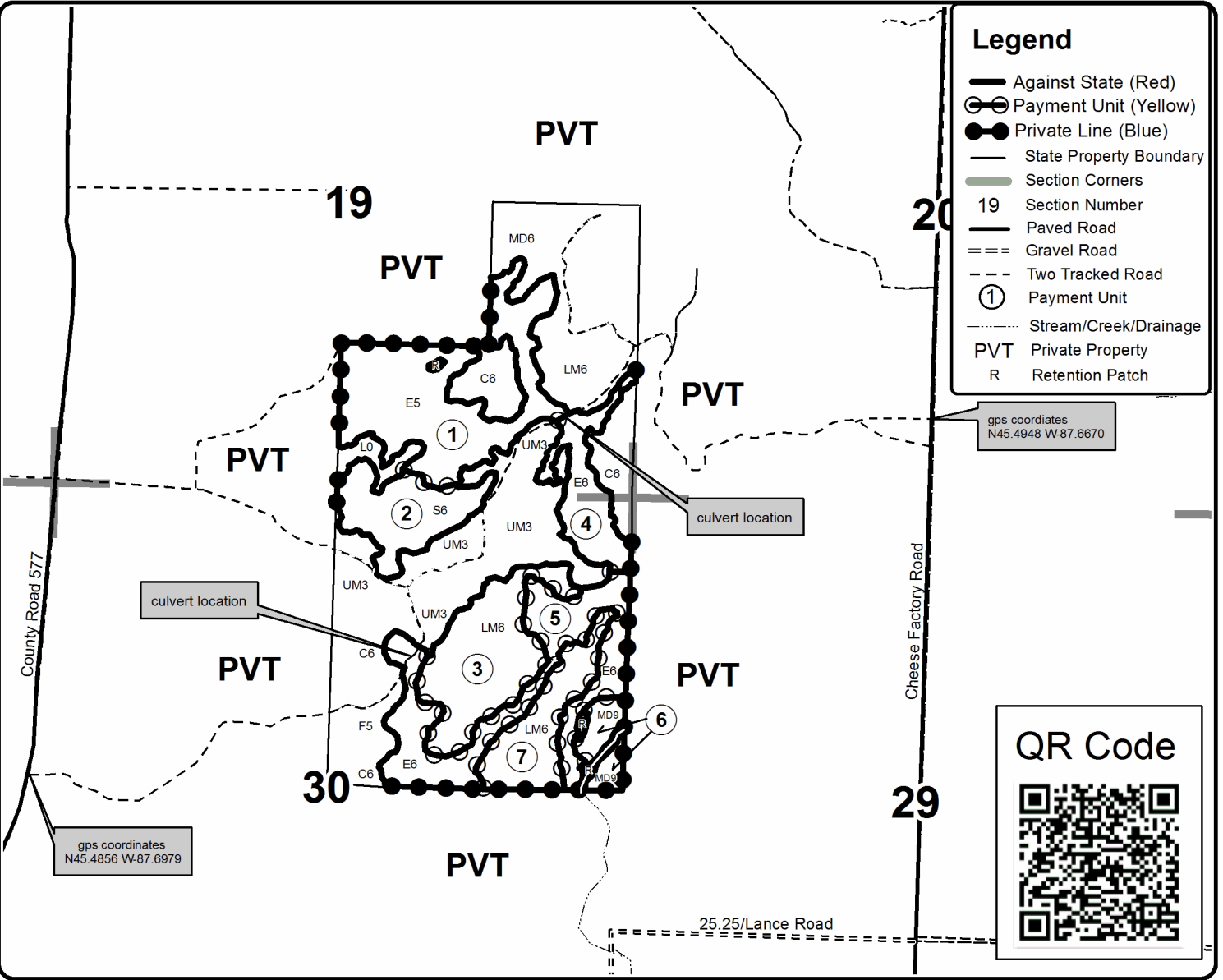
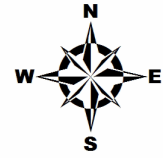

Legend

- Against State (Red)
- ⊙ Payment Unit (Yellow)
- Private Line (Blue)
- State Property Boundary
- Section Corners
- 19 Section Number
- Paved Road
- Gravel Road
- - - Two Tracked Road
- ① Payment Unit
- Stream/Creek/Drainage
- PVT Private Property
- R Retention Patch

gps coordinates
N45.4948 W-87.6870

gps coordinates
N45.4856 W-87.6979

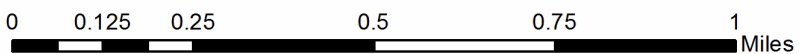

TIMBER SALE INFORMATION

Pemene Split (33-028-19)

T37N, R28W, SEC. 21; T37N, R28W, SEC. 22.
Menominee County (Advertised Price \$33,096.45)

SALE NOTE: All Payment Units can be accessed through state land, but the best access into Payment Units 5 and 6 is through private property to the south. The Purchaser will need to obtain permission to access these Payment Units through private property.

A timber sale contract for this lump sum, sealed bid timber sale will be awarded to the responsible bidder offering the highest sealed bid price. Bids must be at or above the following advertised price for each species:

<u>PRODUCTS & SPECIES</u>	<u>ESTIMATED UNITS*</u>	<u>ADVERTISED PRICE</u>
Pulpwood		
Balsam Fir	14.00 Cords	\$ 21.70 / Cord
Jack Pine	5.00 Cords	\$ 37.60 / Cord
Mixed Aspen	726.00 Cords	\$ 28.15 / Cord
Mixed Hardwood	28.00 Cords	\$ 26.00 / Cord
Mixed Spruce	67.00 Cords	\$ 26.75 / Cord
N. White Cedar	10.00 Cords	\$ 18.80 / Cord
Red Oak	2.00 Cords	\$ 27.70 / Cord
Red Pine	46.00 Cords	\$ 48.15 / Cord
Tamarack	46.00 Cords	\$ 13.50 / Cord
White Pine	178.00 Cords	\$ 36.90 / Cord

* The total volume is statistically estimated within plus (+) or minus (-) 16.72 percent. The estimated units are final and not subject to adjustment. Prospective bidders are urged to examine this timber and to make their own estimates of quantity and quality.

BOND AND PAYMENT SCHEDULE:

1. A bond in the amount of \$1,655.00 to insure faithful performance of the conditions of the contract will be deposited by the successful bidder within 21 days of the sale award.
2. Cutting in any sale or unit without the required advance payment would be considered a trespass.
3. Total payment must be paid in advance or according to the following schedule:
 - (a) Ten percent (10%) of the sale value must be paid within 21 days of the sale award.
 - (b) The 10% down payment will be credited towards the first unit cut.
 - (c) Payment for each of the following units must be made before cutting begins in that unit:

<u>PAYMENT UNIT NUMBER</u>	<u>PERCENT OF TOTAL SALE VALUE</u>
01	30.8%
02	20.2%
03	3.8%
04	7.3%
05	10.9%
06	27.0%

4. If no cutting takes place, the 10% down payment will not be refunded.
5. Operations on the contract issued will terminate on 09/30/2022.

Description of Timber by Payment Unit (PU)

PU	MARKET GROUP	PRODUCT	QUANTITY	UNIT	ACRES	ADVERTISE PRICE
1	Balsam Fir	Pulpwood	2.0	Cords	16.8	\$10,159.95
	Jack Pine		5.0	Cords		
	Mixed Aspen		285.0	Cords		
	<i>Quaking Aspen</i>		285.0	Cords		
	Mixed Spruce		7.0	Cords		
	<i>White Spruce</i>		7.0	Cords		
	Red Pine		15.0	Cords		
	White Pine		27.0	Cords		
	2		Mixed Aspen	Pulpwood		
<i>Balsam Poplar</i>		24.0	Cords			
<i>Quaking Aspen</i>		154.0	Cords			
Mixed Hardwood		7.0	Cords			
<i>Black Ash</i>		7.0	Cords			
Mixed Spruce		15.0	Cords			
<i>White Spruce</i>		15.0	Cords			
White Pine		30.0	Cords			
3		Red Pine	Pulpwood		21.0	Cords
	White Pine	7.0		Cords		
4	Balsam Fir	Pulpwood	5.0	Cords	12.0	\$2,410.45
	Mixed Aspen		15.0	Cords		
	<i>Balsam Poplar</i>		11.0	Cords		
	<i>Quaking Aspen</i>		4.0	Cords		
	Mixed Hardwood		4.0	Cords		
	<i>Black Ash</i>		4.0	Cords		
	Mixed Spruce		32.0	Cords		
	<i>Black Spruce</i>		17.0	Cords		
	<i>White Spruce</i>		15.0	Cords		
	N. White Cedar		10.0	Cords		
	Tamarack		46.0	Cords		
	White Pine		3.0	Cords		
5	Balsam Fir	Pulpwood	2.0	Cords	3.8	\$3,606.40
	Mixed Aspen		11.0	Cords		
	<i>Quaking Aspen</i>		11.0	Cords		
	Mixed Hardwood		11.0	Cords		
	<i>Black Ash</i>		2.0	Cords		
	<i>Paper Birch</i>		2.0	Cords		
	<i>Red Maple</i>		7.0	Cords		
	Red Oak		2.0	Cords		
	Red Pine		3.0	Cords		
	White Pine		75.0	Cords		
6	Balsam Fir	Pulpwood	5.0	Cords	21.7	\$8,949.25
	Mixed Aspen		237.0	Cords		
	<i>B. T. Aspen</i>		29.0	Cords		
	<i>Quaking Aspen</i>		208.0	Cords		
	Mixed Hardwood		6.0	Cords		
	<i>Black Cherry</i>		3.0	Cords		
	<i>Paper Birch</i>		2.0	Cords		
	<i>Red Maple</i>		1.0	Cords		
	Mixed Spruce		13.0	Cords		
	<i>White Spruce</i>		13.0	Cords		
	Red Pine		7.0	Cords		
	White Pine		36.0	Cords		
	TOTAL:			1,122.0		

Sale Specific Conditions & Requirements

Sale Name: Pemene Split

Sale Number: 33-028-19 Seq#: 1

1 - Sale Area

1.2 - Boundaries

1.2.1 - Painted boundaries (1/14)

The sale boundary and Payment Unit boundaries are marked and identified by blue, red and yellow paint. Exterior sale boundary lines against private property are marked with blue paint. Exterior sale boundary lines against state are marked with red paint. Interior Payment Unit boundaries are marked with yellow paint. The painted boundary line trees are not Included Timber and are to be protected. Yellow painted trees designating an interior Payment Unit boundary are only to be cut when all surrounding Payment Units have been paid for.

2 - Timber Specifications

2.1 - Included Timber

2.1.1 - Clearcut unit(s) with unmerchantable trees (6/14)

Within Payment Unit(s) 1 - 6, cut all trees that are three (3) inches or more at DBH, except do not cut trees marked with green paint within Payment Units 1, 2, and 5. In addition, within Payment Unit 6, do not cut white pine greater than 22 inches at DBH or red pine greater than 16 inches at DBH.

2.2 - Utilization

2.2.3 - Stump heights (4/07)

Stump heights within Payment Unit 3 shall not exceed 12 inches for trees greater than 10 inches DBH and 4 inches for trees smaller than 10 inches DBH. This is in order to facilitate planting operations.

3 - Payments

3.3 - Pre-measured Sales

3.3.4 - Dividing payment units (7/14)

Payment Unit(s) \$18,000 in value or greater may be divided at the request of the Purchaser and upon approval of the Unit Manager. Dividing Payment Units is a contract modification which requires a Timber Sale Contract Supplement. There will be only one division per Payment Unit.

4 - Transportation

4.2 - Maintenance

4.2.1 - Hauling restriction (12/08)

Hauling may be restricted on forest roads by the Unit Manager or his/her representative. The restriction may occur during spring breakup or during other wet weather conditions.

4.2.4 - Grading (10/16)

For completion of the sale, state forest roads must be graded. In general, this will require a road grader or bull dozer to shape up the roads after forest products have been hauled off site. This includes cleaning of drainage areas, grading, crowning and filling with gravel, if necessary. The grading equipment to be used must be approved by the Unit Manager or his/her representative.

5 - Operations

5.2 - Conduct of Operations

5.2.3 - Operating Restrictions

5.2.3.1 - Operating restrictions (9/11)

Within Payment Unit(s) 4, cutting and skidding are limited to the period of December 1 to March 31, unless there is an extended dry or frozen period and the sale administrator allows cutting during that time period. This restriction is because

of low wet ground throughout the Payment Unit.

5.2.22 - Operating Caution

5.2.22.1 - Operating caution (6/11)

It is recommended, but not required, that within Payment Unit(s) 2, cutting and skidding occur during dry summer or frozen winter conditions. The reason for the recommendation is because of low wet ground within the northern half of the Payment Unit. The southern half of the Payment Unit has sandy dry soils and could be harvested at any time.

5.3 - Stream Protection

5.3.1 - Operating near stream (7/04)

No tracked or wheeled vehicles shall be operated within 30 feet of the stream/river or within the no-cut buffers.

5.4 - Soil Protection

5.4.1 - Rutting restriction, general (7/16)

Operations are to cease immediately if equipment and weather conditions result in rutting of roads and/or skid trails which is 12 inches or greater in depth and 50 feet in length. The Unit Manager or his/her representative may restrict hauling and/or skidding if ruts exceed the specified depth. With the Unit Manager or his/her representative's approval, the Purchaser may return to the area when the risk of rutting has decreased.



TIMBER SALE MAP

This information provided by authority of Part 525, 1994 PA 451, as amended.

Forest Management Unit Escanaba Management Unit		County Menominee County	Mapped By Beaudo	Date 5/23/2019	Page 1	of 1
Township 37N	Range 28W	Section(s) and Subdivision(s) Sec 21 - SENE, N1/2SE; Sec 22 - NWNW, S1/2NW & N1/2SW.		Scale 1:15,840		

Cover Type				Density			
A = Aspen	H = Hemlock	N = Marsh	U = Upland Brush	0 = Non Stocked	5 = Pole Timber Medium		
B = Paper Birch	J = Jack Pine	O = Oak	UM = Upland Mixed	1 = Seedling Sapling Poor	6 = Pole Timber Well		
C = Cedar	L = Lowland Brush	P = Lowland Poplar	V = Bog or Marsh	2 = Seedling Sapling Medium	7 = Saw Timber Poor		
D = Tread Bog	LM = Lowland Mixed	Q = Mixed Swamp Conifer	W = White Pine	3 = Seedling Sapling Well	8 = Saw Timber Medium		
E = Swamp Hdwoods	M = Mpl, Bch, Brch	R = Red Pine	X = Non Stocked	4 = Pole Timber Poor	9 = Saw Timber Well		
F = Spruce Fir	MC = Mixed Conifer	S = Black Spruce	Z = Water				
G = Grass	MD = Mixed Deciduous	T = Tamarack					

PU	Acres	PU	Acres
1	16.8	4	12.0
2	15.1	5	3.8
3	8.8	6	21.7

Pemene Split
Compartment 9
78.2 Acres

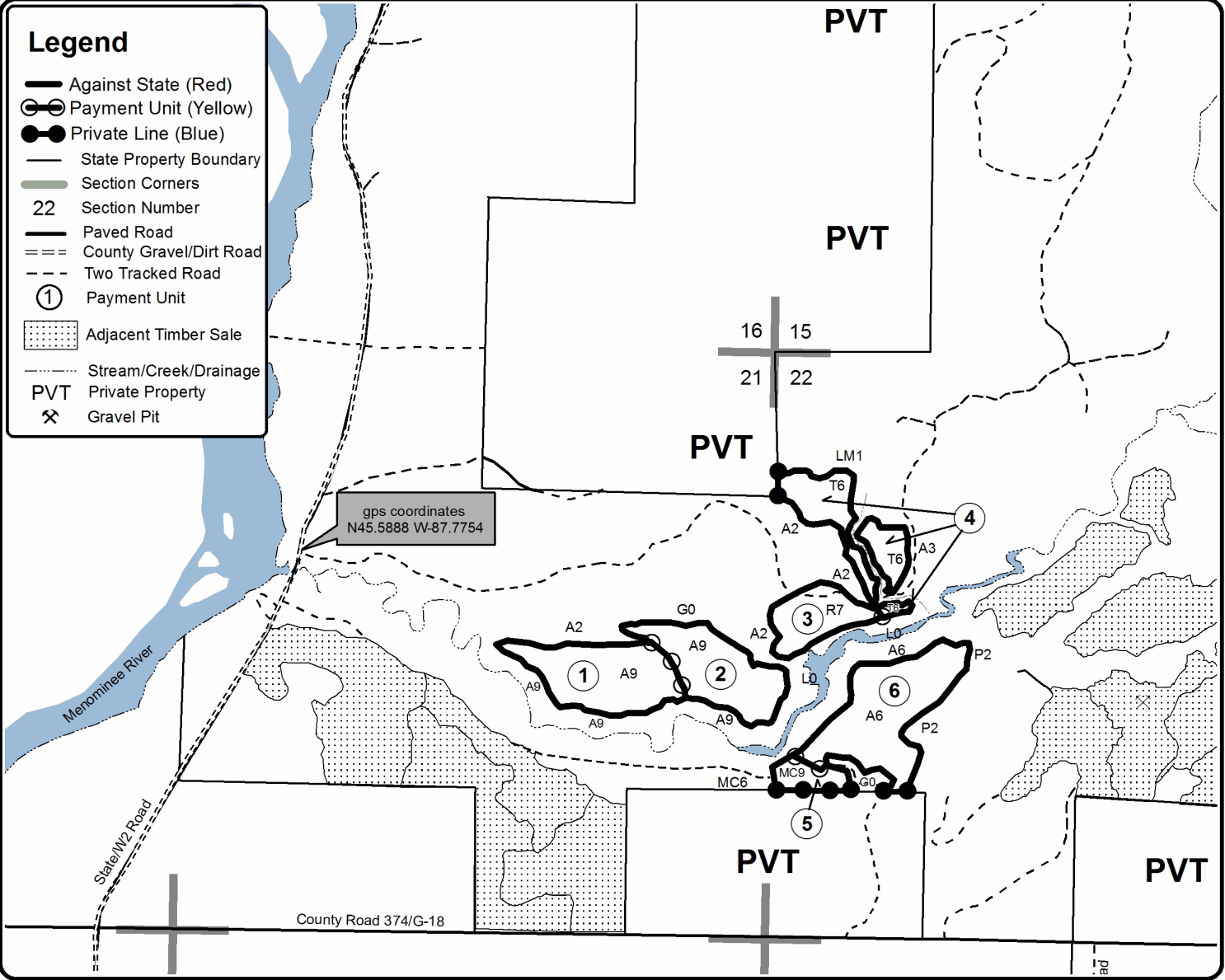

gps coordinates
N45.5888 W-87.7754

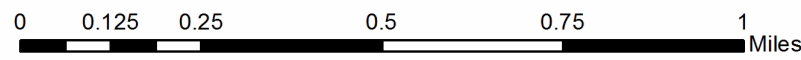

TIMBER SALE INFORMATION

Oak Hill Oak (33-030-19)

T34N, R29W, SEC. 1; T34N, R29W, SEC. 2.
Menominee County (Advertised Price \$56,985.75)

SALE NOTE: Road work will be required on the Oak Hill Road prior to any hauling taking place. See spec 4.1.8 for details.

A timber sale contract for this lump sum, sealed bid timber sale will be awarded to the responsible bidder offering the highest sealed bid price. Bids must be at or above the following advertised price for each species:

<u>PRODUCTS & SPECIES</u>	<u>ESTIMATED UNITS*</u>		<u>ADVERTISED PRICE</u>
Sawtimber			
Northern Pin Oak	17.40	MBF	\$ 143.00 / MBF
Red Oak	74.70	MBF	\$ 163.00 / MBF
White Oak	20.50	MBF	\$ 78.00 / MBF
Pulpwood			
Balsam Fir	33.00	Cords	\$ 21.70 / Cord
Mixed Aspen	65.00	Cords	\$ 28.15 / Cord
Mixed Hardwood	68.00	Cords	\$ 26.00 / Cord
Mixed Oak	649.00	Cords	\$ 27.70 / Cord
Mixed Spruce	31.00	Cords	\$ 26.75 / Cord
N. White Cedar	33.00	Cords	\$ 18.80 / Cord
Red Pine	53.00	Cords	\$ 48.15 / Cord
Tamarack	22.00	Cords	\$ 13.50 / Cord
White Pine	383.00	Cords	\$ 36.90 / Cord

* The total volume is statistically estimated within plus (+) or minus (-) 11.99 percent. The estimated units are final and not subject to adjustment. Prospective bidders are urged to examine this timber and to make their own estimates of quantity and quality.

BOND AND PAYMENT SCHEDULE:

1. A bond in the amount of \$2,849.00 to insure faithful performance of the conditions of the contract will be deposited by the successful bidder within 21 days of the sale award.
2. Cutting in any sale or unit without the required advance payment would be considered a trespass.
3. Total payment must be paid in advance or according to the following schedule:
 - (a) Ten percent (10%) of the sale value must be paid within 21 days of the sale award.
 - (b) The 10% down payment will be credited towards the first unit cut.
 - (c) Payment for each of the following units must be made before cutting begins in that unit:

PAYMENT UNIT NUMBER	PERCENT OF TOTAL SALE VALUE
01	23.5%
02	4.9%
03	13.5%
04	19.3%
05	13.7%
06	14.0%
07	8.1%
08	3.0%

4. If no cutting takes place, the 10% down payment will not be refunded.
5. Operations on the contract issued will terminate on 09/30/2022.

Description of Timber by Payment Unit (PU)

PU	MARKET GROUP	PRODUCT	QUANTITY	UNIT	ACRES	ADVERTISE PRICE
1	Northern Pin Oak Red Oak White Oak Mixed Aspen <i>Quaking Aspen</i> Mixed Hardwood <i>Black Cherry</i> <i>Red Maple</i> Mixed Oak <i>Northern Pin Oak</i> <i>Red Oak</i> <i>White Oak</i> Red Pine White Pine	Sawtimber Pulpwood	1.7 11.0 1.4 16.0 16.0 7.0 3.0 4.0 198.0 115.0 63.0 20.0 25.0 106.0	MBF MBF MBF Cords Cords Cords Cords Cords Cords Cords Cords Cords Cords Cords	18.1	\$13,377.45
2	Mixed Aspen <i>Balsam Poplar</i> <i>Quaking Aspen</i> Mixed Hardwood <i>Black Ash</i> <i>Green Ash</i> <i>Paper Birch</i> <i>Red Maple</i> Mixed Oak <i>Red Oak</i> Mixed Spruce <i>Black Spruce</i> N. White Cedar Tamarack White Pine	Pulpwood	4.0 2.0 2.0 45.0 18.0 12.0 13.0 2.0 2.0 2.0 10.0 10.0 33.0 2.0 15.0	Cords Cords Cords Cords Cords Cords Cords Cords Cords Cords Cords Cords Cords Cords Cords	3.1	\$2,806.40
3	Red Oak White Oak Mixed Hardwood <i>Paper Birch</i> <i>Red Maple</i> Mixed Oak <i>Red Oak</i> <i>White Oak</i> Red Pine White Pine	Sawtimber Pulpwood	17.3 5.8 2.0 1.0 1.0 88.0 49.0 39.0 6.0 45.0	MBF MBF Cords Cords Cords Cords Cords Cords Cords Cords	14.5	\$7,711.30
4	Red Oak White Oak Mixed Aspen <i>B. T. Aspen</i> Mixed Oak <i>Red Oak</i> <i>White Oak</i> Red Pine White Pine	Sawtimber Pulpwood	27.1 8.0 4.0 4.0 123.0 75.0 48.0 3.0 62.0	MBF MBF Cords Cords Cords Cords Cords Cords Cords	19.9	\$10,993.25
5	Red Oak White Oak Mixed Aspen <i>B. T. Aspen</i> Mixed Hardwood <i>Red Maple</i> Mixed Oak <i>Red Oak</i>	Sawtimber Pulpwood	12.5 5.3 5.0 5.0 2.0 2.0 70.0 51.0	MBF MBF Cords Cords Cords Cords Cords Cords	18.7	\$7,828.50

Description of Timber by Payment Unit (PU), con't

PU	MARKET GROUP	PRODUCT	QUANTITY	UNIT	ACRES	ADVERTISE PRICE	
5 con't	<i>White Oak</i>	<i>Pulpwood</i>	19.0	<i>Cords</i>			
	Red Pine		13.0	Cords			
	White Pine		71.0	Cords			
6	Northern Pin Oak	Sawtimber	15.7	MBF	17.1	\$7,992.05	
	Red Oak		5.9	MBF			
	Balsam Fir	Pulpwood	31.0	Cords			
	Mixed Aspen		19.0	Cords			
	<i>B. T. Aspen</i>		11.0	<i>Cords</i>			
	<i>Balsam Poplar</i>		2.0	<i>Cords</i>			
	<i>Quaking Aspen</i>		6.0	<i>Cords</i>			
	Mixed Hardwood		7.0	Cords			
	<i>Black Cherry</i>		1.0	<i>Cords</i>			
	<i>Red Maple</i>		6.0	<i>Cords</i>			
	Mixed Oak		111.0	Cords			
	<i>Northern Pin Oak</i>		101.0	<i>Cords</i>			
	<i>Red Oak</i>		10.0	<i>Cords</i>			
	Mixed Spruce		12.0	Cords			
	<i>White Spruce</i>		12.0	<i>Cords</i>			
	7		Red Oak	Sawtimber			0.9
Balsam Fir			Pulpwood	2.0	Cords		
Mixed Aspen		17.0		Cords			
<i>B. T. Aspen</i>		3.0		<i>Cords</i>			
<i>Quaking Aspen</i>		14.0		<i>Cords</i>			
Mixed Hardwood		3.0		Cords			
<i>Red Maple</i>		3.0		<i>Cords</i>			
Mixed Oak		55.0		Cords			
<i>Northern Pin Oak</i>		38.0		<i>Cords</i>			
<i>Red Oak</i>		12.0		<i>Cords</i>			
<i>White Oak</i>		5.0		<i>Cords</i>			
Red Pine		6.0		Cords			
White Pine		55.0		Cords			
8	Mixed Hardwood	Pulpwood	2.0	Cords	3.1	\$1,688.25	
	<i>Red Maple</i>		2.0	<i>Cords</i>			
	Mixed Oak		2.0	Cords			
	<i>Northern Pin Oak</i>		2.0	<i>Cords</i>			
	Mixed Spruce		9.0	Cords			
	<i>Black Spruce</i>		9.0	<i>Cords</i>			
	Tamarack		20.0	Cords			
	White Pine		29.0	Cords			
TOTAL:			112.6	MBF			
TOTAL:			1,337.0	Cords			

Sale Specific Conditions & Requirements

Sale Name: Oak Hill Oak

Sale Number: 33-030-19 Seq#: 1

1 - Sale Area

1.2 - Boundaries

1.2.1 - Painted boundaries (1/14)

The sale boundary and Payment Unit boundaries are marked and identified by blue, red and yellow paint. Exterior sale boundary lines against private property are marked with blue paint. Exterior sale boundary lines against state are marked with red paint. Retention patches are bounded by red paint; no harvesting activities may occur in these areas. Interior Payment Unit boundaries are marked with yellow paint. Yellow painted trees designating an interior Payment Unit boundary are only to be cut when all surrounding Payment Units have been paid for.

2 - Timber Specifications

2.1 - Included Timber

2.1.1 - Clearcut unit(s) with unmerchantable trees (6/14)

Within Payment Unit(s) 1-5, 7, and 8, cut all trees that are three (3) inches or more at DBH, except do not cut trees marked with orange paint within Payment Units 1, 3, 4, 5, and 7.

Within Payment Unit(s) 6, cut all trees that are four (4) inches or more at DBH, except do not cut any pine.

2.2 - Utilization

2.2.4 - Skidding length (2/14)

Skidding of unlimbed tops or lengths over 17 feet is not permissible within Payment Units 3, 4, 5 and 6. This is to prevent damage to the advanced regeneration that is present.

3 - Payments

3.3 - Pre-measured Sales

3.3.4 - Dividing payment units (7/14)

Payment Unit(s) \$18,000 in value or greater may be divided at the request of the Purchaser and upon approval of the Unit Manager. Dividing Payment Units is a contract modification which requires a Timber Sale Contract Supplement. There will be only one division per Payment Unit.

4 - Transportation

4.1 - Construction

4.1.8 - Road work (1) (8/07)

The following road work is required: The Purchaser must haul and spread 200 yards of gravel onto the Oak Hill Road. The gravel will be placed in numerous low spots on the road. All road work must be completed before any hauling taking place. Gravel is available from a state pit along the Oak Hill Road.

4.2 - Maintenance

4.2.1 - Hauling restriction (12/08)

Hauling may be restricted on forest roads by the Unit Manager or his/her representative. The restriction may occur during spring breakup or during other wet weather conditions.

4.2.4 - Grading (10/16)

For completion of the sale, state forest roads must be graded. In general, this will require a road grader or bull dozer to shape up the roads after forest products have been hauled off site. This includes cleaning of drainage areas, grading, crowning and filling with gravel, if necessary. The grading equipment to be used must be approved by the Unit Manager or his/her representative.

5 - Operations

5.2 - Conduct of Operations

5.2.3 - Operating Restrictions

5.2.3.1 - Operating restrictions (9/11)

Within Payment Unit(s) 2 and 8, cutting and skidding are limited to the period of December 1 to March 31, unless there is an extended dry or frozen period and the sale administrator allows cutting during that time period. This restriction is because of low wet ground throughout these two Payment Units.

5.2.22 - Operating Caution

5.2.22.1 - Operating caution (6/11)

It is recommended, but not required, that within Payment Unit(s) 6, cutting and skidding occur during dry summer or frozen winter conditions. The reason for the recommendation is because of a few low wet areas within this Payment Unit. Most of the Payment Unit is high and dry and could be harvested at any time, but some of the low areas will need to be crossed.

5.4 - Soil Protection

5.4.1 - Rutting restriction, general (7/16)

Operations are to cease immediately if equipment and weather conditions result in rutting of roads and/or skid trails which is 12 inches or greater in depth and 50 feet in length. The Unit Manager or his/her representative may restrict hauling and/or skidding if ruts exceed the specified depth. With the Unit Manager or his/her representative's approval, the Purchaser may return to the area when the risk of rutting has decreased.

7 - Other Conditions

7.3 - Contract Modifications

7.3.2 - Modification for oak wilt (2/05)

Within the sale area, there may be patches of oak wilt. If oak wilt is identified within the sale area, this contract may be modified. The following modifications could occur: time of cutting, species to cut, volume to harvest, or various others dealing with the treatment of oak wilt. If a species is not specified in this contract, it shall be paid for at the average price received for that species and product.



TIMBER SALE MAP

This information provided by authority of Part 525, 1994 PA 451, as amended.

Forest Management Unit Escanaba Management Unit	County Menominee County	Mapped By Beaudo	Date 6/19/2019	Page 1	of 1
Township 34N	Range 29W	Section(s) and Subdivision(s) Sec 1 - NWNW; Sec 2 - E1/2NW, NENE, S1/2NE, NESW, N1/2SE, SESE.	Scale 1:15,840		
Cruised By Salter, Beaudo					

Cover Type				Density			
A = Aspen	H = Hemlock	N = Marsh	U = Upland Brush	0 = Non Stocked	5 = Pole Timber Medium		
B = Paper Birch	J = Jack Pine	O = Oak	UM = Upland Mixed	1 = Seedling Sapling Poor	6 = Pole Timber Well		
C = Cedar	L = Lowland Brush	P = Lowland Poplar	V = Bog or Marsh	2 = Seedling Sapling Medium	7 = Saw Timber Poor		
D = Treed Bog	LM = Lowland Mixed	Q = Mixed Swamp Conifer	W = White Pine	3 = Seedling Sapling Well	8 = Saw Timber Medium		
E = Swamp Hdwoods	M = Mpl, Bch, Brch	R = Red Pine	X = Non Stocked	4 = Pole Timber Poor	9 = Saw Timber Well		
F = Spruce Fir	MC = Mixed Conifer	S = Black Spruce	Z = Water				
G = Grass	MD = Mixed Deciduous	T = Tamarack					

PU	Acres	PU	Acres
1	18.1	5	18.7
2	3.1	6	17.1
3	14.5	7	5.8
4	19.9	8	3.1

**Oak Hill Oak
Compartment 28
100.3 Acres**

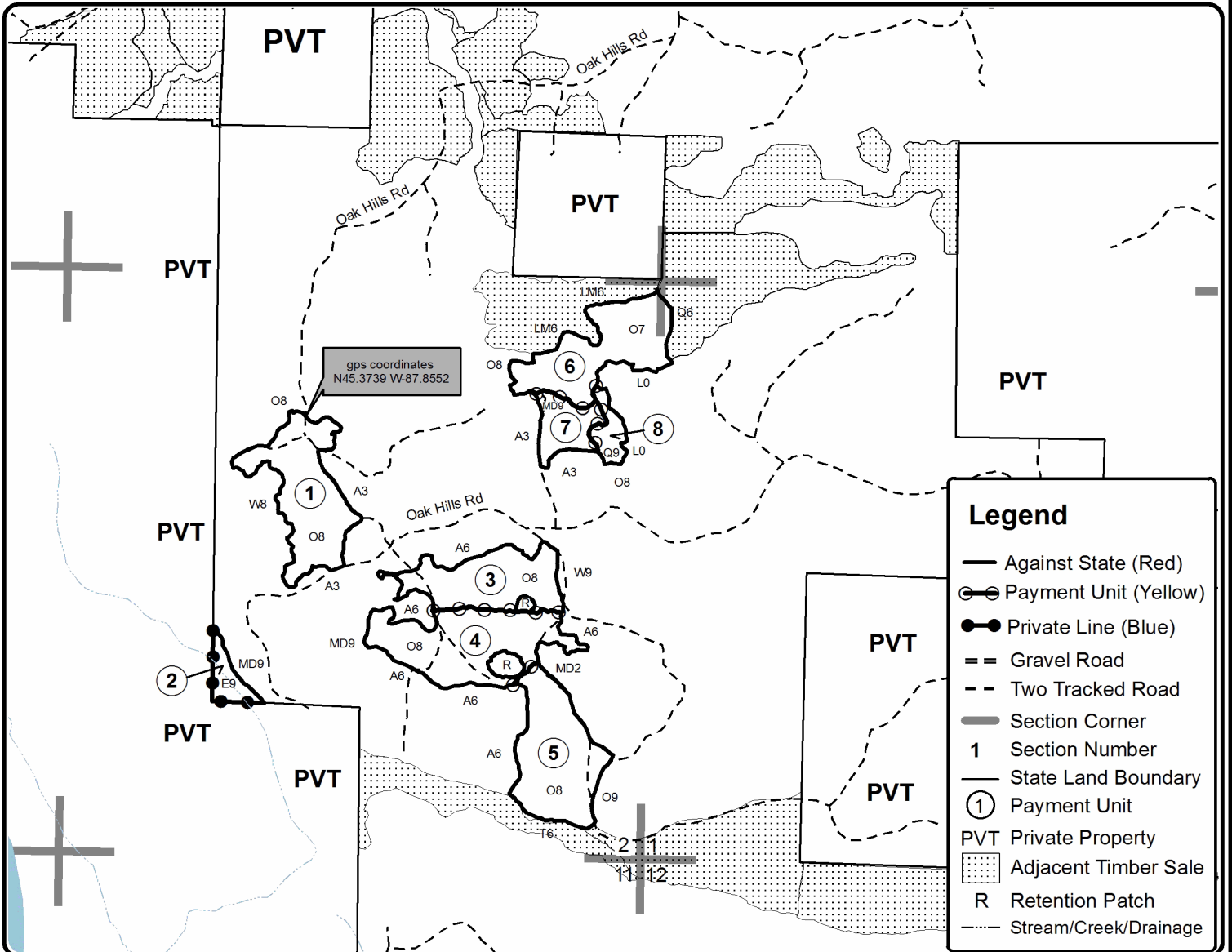

Legend

- Against State (Red)
- Payment Unit (Yellow)
- Private Line (Blue)
- == Gravel Road
- - Two Tracked Road
- Section Corner
- 1 Section Number
- State Land Boundary
- ① Payment Unit
- PVT Private Property
- ▨ Adjacent Timber Sale
- R Retention Patch
- - - - Stream/Creek/Drainage

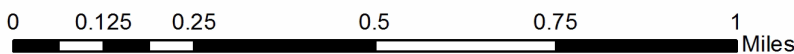

Swanson South (33-025-19)
T36N, R28W, SEC. 34; Menominee COUNTY

In response to the notice of sale to be held 3:00 p.m. (local time) on September 10, 2019, I am hereby submitting my sealed bid (firm offer) for the following forest products to be cut. Bids for individual species must be at or above the advertised price. All non-responsive bid forms may be rejected.

<u>PRODUCTS & SPECIES</u>	<u>ESTIMATED VOLUME*</u>	<u>ADVERTISED PRICE</u>	<u>BID PRICE/UNIT</u>
Sawtimber			
Northern Pin Oak	30.70 MBF	\$ 153.00/MBF	\$ _____
White Oak	2.90 MBF	\$ 84.00/MBF	\$ _____
Pulpwood			
Mixed Aspen	427.00 Cords	\$ 30.15/Cord	\$ _____
Mixed Hardwood	33.00 Cords	\$ 27.85/Cord	\$ _____
Mixed Oak	348.00 Cords	\$ 29.65/Cord	\$ _____
Red Pine	11.00 Cords	\$ 51.55/Cord	\$ _____
White Pine	177.00 Cords	\$ 39.55/Cord	\$ _____
White Spruce	24.00 Cords	\$ 28.70/Cord	\$ _____

*The volumes are statistically estimated within plus (+) or minus (-) 14.42 percent. These estimated volumes are final and not subject to adjustment. Prospective bidders are urged to examine this timber and to make their own estimates of quantity and quality.

I understand that any or all bids may be rejected. All bids must be signed and all bid items must be bid or the bid form may be rejected. I also understand that consideration and awarding a contract will be based upon my past performance and ability to complete the contract based upon equipment and staffing subject to my control.

FEDERAL ID: _____ or SOCIAL SECURITY NUMBER: _____

Company or individual bidding: _____

Company representative's name: _____

Address: _____

City: _____ State: _____ Zip: _____

IF AVAILABLE, PLEASE PLACE THE PERSONALIZED LABEL FROM YOUR PROSPECTUS IN THE ABOVE BOX.

Individual or company representative's signature: _____ Date: _____

Phone number : _____ Email (optional): _____

THE WINNING BIDDER MUST COMPLETE THE VERIFICATION OF WORKER'S DISABILITY COMPENSATION ACT COMPLIANCE (ON REVERSE SIDE IF DOUBLE SIDED) WITHIN 21 DAYS OF SALE AWARD DATE



FOR DEPARTMENT USE ONLY	
Sale Number (XX - XXX - XX - XX)	
Forest Management Unit:	

TIMBER SALE VERIFICATION OF WORKER'S DISABILITY COMPENSATION ACT COMPLIANCE

As required by Act 317, P.A. 1969 (Worker's Compensation) and
Part 5 of Act 451 of 1994, as amended.

VERIFICATION OF WORKER'S DISABILITY COMPENSATION ACT COMPLIANCE

- This verification must be completed and submitted within 21 days of contract award and prior to the issuance of the timber sale contract.
- In addition, if boxes 2B or 2C are checked, then Notice of Exclusion or Certificate of Insurance must be submitted within twenty-one (21) days of the contract award and prior to the issuance of the timber sale contract.
- All information must be typed or printed except for written signatures.

Please Check Appropriate Categories:

1. My business is organized as (you **must** check one of the boxes below):
 - A. Sole Proprietorship (individual)
 - B. Partnership
 - C. Corporation
2. You **must** check one of the boxes below:
 - A. I certify my business is a sole proprietorship and it has no employees but the sole proprietor. I am not subject to the Worker's Compensation Laws.
 - B. I certify my business has satisfied its obligation to the Worker's Compensation Act through the use of an approved Notice of Exclusion (BWC-337, Rev. 5/96). I will provide a copy of the Notice of Exclusion within 21 days of the contract award. (For questions or a copy of the BWC-337, please call the Worker's Compensation Bureau at 517-322-1195).
 - C. I certify my business has a Worker's Compensation Policy. I will provide an original Certificate of Insurance within twenty-one (21) days of the contract award.
3. If you have checked item 2(A) or 2(B), you **must** indicate the number of **both** full-time and part-time employees, other than yourself, including family members and active partners (if none, you must enter "0").

_____ Full-time Employees

_____ Part-time Employees

Name of Business		Federal ID (or) Social Security No.	
Address		Telephone ()	
City	State	ZIP	

I hereby certify that the above information is true and correct. I agree to notify the Michigan DNR of any changes that occur in factors affecting my coverage during any of my present and future operations.

Signature of Owner or Authorized Representative

Title

Date

Please complete the "SEALED BID" information on the next page

Surrounded SBW (33-026-19)
T36N, R27W, SEC. 19; T36N, R27W, SEC. 30; Menominee COUNTY

In response to the notice of sale to be held 3:00 p.m. (local time) on September 10, 2019, I am hereby submitting my sealed bid (firm offer) for the following forest products to be cut. Bids for individual species must be at or above the advertised price. All non-responsive bid forms may be rejected.

<u>PRODUCTS & SPECIES</u>	<u>ESTIMATED VOLUME*</u>	<u>ADVERTISED PRICE</u>	<u>BID PRICE/UNIT</u>
Sawtimber			
Green Ash	31.70 MBF	\$ 63.00/MBF	\$ _____
Red Maple	3.20 MBF	\$ 132.00/MBF	\$ _____
Sugar Maple	0.40 MBF	\$ 209.00/MBF	\$ _____
Pulpwood			
Balsam Fir	174.00 Cords	\$ 17.05/Cord	\$ _____
Mixed Hardwood	1,604.00 Cords	\$ 20.40/Cord	\$ _____
Mixed Spruce	207.00 Cords	\$ 21.05/Cord	\$ _____
N. White Cedar	51.00 Cords	\$ 14.80/Cord	\$ _____
Quaking Aspen	78.00 Cords	\$ 22.10/Cord	\$ _____
Tamarack	92.00 Cords	\$ 10.60/Cord	\$ _____
White Pine	19.00 Cords	\$ 29.00/Cord	\$ _____

*The volumes are statistically estimated within plus (+) or minus (-) 8.75 percent. These estimated volumes are final and not subject to adjustment. Prospective bidders are urged to examine this timber and to make their own estimates of quantity and quality.

I understand that any or all bids may be rejected. All bids must be signed and all bid items must be bid or the bid form may be rejected. I also understand that consideration and awarding a contract will be based upon my past performance and ability to complete the contract based upon equipment and staffing subject to my control.

FEDERAL ID: _____ or SOCIAL SECURITY NUMBER: _____

Company or individual bidding: _____

Company representative's name: _____

Address: _____

City: _____ State: _____ Zip: _____

IF AVAILABLE, PLEASE PLACE THE PERSONALIZED LABEL FROM YOUR PROSPECTUS IN THE ABOVE BOX.

Individual or company representative's signature: _____ Date: _____

Phone number : _____ Email (optional): _____

THE WINNING BIDDER MUST COMPLETE THE VERIFICATION OF WORKER'S DISABILITY COMPENSATION ACT COMPLIANCE (ON REVERSE SIDE IF DOUBLE SIDED) WITHIN 21 DAYS OF SALE AWARD DATE



FOR DEPARTMENT USE ONLY
Sale Number (XX - XXX - XX - XX)
Forest Management Unit:

TIMBER SALE VERIFICATION OF WORKER'S DISABILITY COMPENSATION ACT COMPLIANCE

*As required by Act 317, P.A. 1969 (Worker's Compensation) and
Part 5 of Act 451 of 1994, as amended.*

VERIFICATION OF WORKER'S DISABILITY COMPENSATION ACT COMPLIANCE

- This verification must be completed and submitted within 21 days of contract award and prior to the issuance of the timber sale contract.
- In addition, if boxes 2B or 2C are checked, then Notice of Exclusion or Certificate of Insurance must be submitted within twenty-one (21) days of the contract award and prior to the issuance of the timber sale contract.
- All information must be typed or printed except for written signatures.

Please Check Appropriate Categories:

1. My business is organized as (you **must** check one of the boxes below):
 - A. Sole Proprietorship (individual)
 - B. Partnership
 - C. Corporation
2. You **must** check one of the boxes below:
 - A. I certify my business is a sole proprietorship and it has no employees but the sole proprietor. I am not subject to the Worker's Compensation Laws.
 - B. I certify my business has satisfied its obligation to the Worker's Compensation Act through the use of an approved Notice of Exclusion (BWC-337, Rev. 5/96). I will provide a copy of the Notice of Exclusion within 21 days of the contract award. (For questions or a copy of the BWC-337, please call the Worker's Compensation Bureau at 517-322-1195).
 - C. I certify my business has a Worker's Compensation Policy. I will provide an original Certificate of Insurance within twenty-one (21) days of the contract award.
3. If you have checked item 2(A) or 2(B), you **must** indicate the number of **both** full-time and part-time employees, other than yourself, including family members and active partners (if none, you must enter "0").

_____ Full-time Employees

_____ Part-time Employees

Name of Business		Federal ID (or) Social Security No.	
Address		Telephone ()	
City	State	ZIP	

I hereby certify that the above information is true and correct. I agree to notify the Michigan DNR of any changes that occur in factors affecting my coverage during any of my present and future operations.

Signature of Owner or Authorized Representative

Title

Date

Please complete the "SEALED BID" information on the next page

Pemene Split (33-028-19)
T37N, R28W, SEC. 21; T37N, R28W, SEC. 22; Menominee COUNTY

In response to the notice of sale to be held 3:00 p.m. (local time) on September 10, 2019, I am hereby submitting my sealed bid (firm offer) for the following forest products to be cut. Bids for individual species must be at or above the advertised price. All non-responsive bid forms may be rejected.

<u>PRODUCTS & SPECIES</u>	<u>ESTIMATED VOLUME*</u>	<u>ADVERTISED PRICE</u>	<u>BID PRICE/UNIT</u>
Pulpwood			
Balsam Fir	14.00 Cords	\$ 21.70/Cord	\$ _____
Jack Pine	5.00 Cords	\$ 37.60/Cord	\$ _____
Mixed Aspen	726.00 Cords	\$ 28.15/Cord	\$ _____
Mixed Hardwood	28.00 Cords	\$ 26.00/Cord	\$ _____
Mixed Spruce	67.00 Cords	\$ 26.75/Cord	\$ _____
N. White Cedar	10.00 Cords	\$ 18.80/Cord	\$ _____
Red Oak	2.00 Cords	\$ 27.70/Cord	\$ _____
Red Pine	46.00 Cords	\$ 48.15/Cord	\$ _____
Tamarack	46.00 Cords	\$ 13.50/Cord	\$ _____
White Pine	178.00 Cords	\$ 36.90/Cord	\$ _____

*The volumes are statistically estimated within plus (+) or minus (-) 16.72 percent. These estimated volumes are final and not subject to adjustment. Prospective bidders are urged to examine this timber and to make their own estimates of quantity and quality.

I understand that any or all bids may be rejected. All bids must be signed and all bid items must be bid or the bid form may be rejected. I also understand that consideration and awarding a contract will be based upon my past performance and ability to complete the contract based upon equipment and staffing subject to my control.

FEDERAL ID: ____ - ____ - ____ or SOCIAL SECURITY NUMBER: ____ - ____ - ____

Company or individual bidding: _____

Company representative's name: _____

Address: _____

City: _____ State: _____ Zip: _____

IF AVAILABLE, PLEASE PLACE THE PERSONALIZED LABEL FROM YOUR PROSPECTUS IN THE ABOVE BOX.

Individual or company representative's signature: _____ Date: _____

Phone number : _____ Email (optional): _____

THE WINNING BIDDER MUST COMPLETE THE VERIFICATION OF WORKER'S DISABILITY COMPENSATION ACT COMPLIANCE (ON REVERSE SIDE IF DOUBLE SIDED) WITHIN 21 DAYS OF SALE AWARD DATE



FOR DEPARTMENT USE ONLY	
Sale Number (XX - XXX - XX - XX)	
Forest Management Unit:	

TIMBER SALE VERIFICATION OF WORKER'S DISABILITY COMPENSATION ACT COMPLIANCE

As required by Act 317, P.A. 1969 (Worker's Compensation) and
Part 5 of Act 451 of 1994, as amended.

VERIFICATION OF WORKER'S DISABILITY COMPENSATION ACT COMPLIANCE

- This verification must be completed and submitted within 21 days of contract award and prior to the issuance of the timber sale contract.
- In addition, if boxes 2B or 2C are checked, then Notice of Exclusion or Certificate of Insurance must be submitted within twenty-one (21) days of the contract award and prior to the issuance of the timber sale contract.
- All information must be typed or printed except for written signatures.

Please Check Appropriate Categories:

1. My business is organized as (you **must** check one of the boxes below):
 - A. Sole Proprietorship (individual)
 - B. Partnership
 - C. Corporation
2. You **must** check one of the boxes below:
 - A. I certify my business is a sole proprietorship and it has no employees but the sole proprietor. I am not subject to the Worker's Compensation Laws.
 - B. I certify my business has satisfied its obligation to the Worker's Compensation Act through the use of an approved Notice of Exclusion (BWC-337, Rev. 5/96). I will provide a copy of the Notice of Exclusion within 21 days of the contract award. (For questions or a copy of the BWC-337, please call the Worker's Compensation Bureau at 517-322-1195).
 - C. I certify my business has a Worker's Compensation Policy. I will provide an original Certificate of Insurance within twenty-one (21) days of the contract award.
3. If you have checked item 2(A) or 2(B), you **must** indicate the number of **both** full-time and part-time employees, other than yourself, including family members and active partners (if none, you must enter "0").

_____ Full-time Employees

_____ Part-time Employees

Name of Business		Federal ID (or) Social Security No.	
Address		Telephone ()	
City	State	ZIP	

I hereby certify that the above information is true and correct. I agree to notify the Michigan DNR of any changes that occur in factors affecting my coverage during any of my present and future operations.

Signature of Owner or Authorized Representative

Title

Date

Please complete the "SEALED BID" information on the next page

Oak Hill Oak (33-030-19)
T34N, R29W, SEC. 1; T34N, R29W, SEC. 2; Menominee COUNTY

In response to the notice of sale to be held 3:00 p.m. (local time) on September 10, 2019, I am hereby submitting my sealed bid (firm offer) for the following forest products to be cut. Bids for individual species must be at or above the advertised price. All non-responsive bid forms may be rejected.

<u>PRODUCTS & SPECIES</u>	<u>ESTIMATED VOLUME*</u>	<u>ADVERTISED PRICE</u>	<u>BID PRICE/UNIT</u>
Sawtimber			
Northern Pin Oak	17.40 MBF	\$ 143.00/MBF	\$ _____
Red Oak	74.70 MBF	\$ 163.00/MBF	\$ _____
White Oak	20.50 MBF	\$ 78.00/MBF	\$ _____
Pulpwood			
Balsam Fir	33.00 Cords	\$ 21.70/Cord	\$ _____
Mixed Aspen	65.00 Cords	\$ 28.15/Cord	\$ _____
Mixed Hardwood	68.00 Cords	\$ 26.00/Cord	\$ _____
Mixed Oak	649.00 Cords	\$ 27.70/Cord	\$ _____
Mixed Spruce	31.00 Cords	\$ 26.75/Cord	\$ _____
N. White Cedar	33.00 Cords	\$ 18.80/Cord	\$ _____
Red Pine	53.00 Cords	\$ 48.15/Cord	\$ _____
Tamarack	22.00 Cords	\$ 13.50/Cord	\$ _____
White Pine	383.00 Cords	\$ 36.90/Cord	\$ _____

*The volumes are statistically estimated within plus (+) or minus (-) 11.99 percent. These estimated volumes are final and not subject to adjustment. Prospective bidders are urged to examine this timber and to make their own estimates of quantity and quality.

I understand that any or all bids may be rejected. All bids must be signed and all bid items must be bid or the bid form may be rejected. I also understand that consideration and awarding a contract will be based upon my past performance and ability to complete the contract based upon equipment and staffing subject to my control.

FEDERAL ID: ____ - ____ - ____ or SOCIAL SECURITY NUMBER: ____ - ____ - ____

Company or individual bidding: _____

Company representative's name: _____

Address: _____

City: _____ State: _____ Zip: _____

IF AVAILABLE, PLEASE PLACE THE PERSONALIZED LABEL FROM YOUR PROSPECTUS IN THE ABOVE BOX.

Individual or company representative's signature: _____ Date: _____

Phone number : _____ Email (optional): _____

THE WINNING BIDDER MUST COMPLETE THE VERIFICATION OF WORKER'S DISABILITY COMPENSATION ACT COMPLIANCE (ON REVERSE SIDE IF DOUBLE SIDED) WITHIN 21 DAYS OF SALE AWARD DATE

