



**DEPARTMENT OF NATURAL RESOURCES
STATE OF MICHIGAN**

TIMBER SALE PROSPECTUS #6347

SCHEDULED SALE DATE AND TIME: 4:00 p.m. (local time) on January 31, 2019.

LOCATION: TRAVERSE CITY MGMT UNIT, 2122 M 37 SOUTH, TRAVERSE CITY, MI 49685.

PROSPECTUS NOTE: The bidder is advised to inspect the sale area and review the location, estimated volumes, operating costs and contract terms of proposed sales. Please be aware that some landowners may request 60 days or more notice for access across their land.

Notice is hereby given that bids will be received by the Unit Manager, TRAVERSE CITY MANAGEMENT UNIT, for certain timber on the following described lands:

Second Hand Mix (61-009-19) / T26N, R12W, SEC. 10, SW.

Grand Traverse County, Advertised Price \$8,673.50, 26.9 Acres, Hardwood, Red Oak.

SALE NOTE: This sale has a short duration to treat an oak wilt infection site. All harvesting and hauling must be completed by April 15, 2019.

Boneyard Aspen (61-019-18) / T27N, R13W, SEC. 28, E1/2SW.

T27N, R13W, SEC. 33, N1/2NW.

Benzie County, Advertised Price \$35,847.50, 44.2 Acres, Aspen, Hardwood.

SALE NOTE: A recreation site such as a trail, pathway, or campground is within the sale area or the vicinity. Certain restrictions/specifications may be applicable including time restrictions.

Snow Drift Mix (61-035-18) / T26N, R09W, SEC. 30, SENW,SWNE,E1/2SW,SE.

Grand Traverse County, Advertised Price \$7,735.10, 64.6 Acres, Jack Pine, Hardwood.

SALE NOTE: Short-wood job required.

A recreation site such as a trail, pathway, or campground is within the sale area or the vicinity. Certain restrictions/specifications may be applicable including time restrictions.

Let It Be Aspen (61-050-18) / T25N, R14W, SEC. 17, N1/2NW.

T25N, R14W, SEC. 18, E1/2NE,N1/2SE.

T25N, R14W, SEC. 8, S1/2SW.

Benzie County, Advertised Price \$65,440.70, 90.3 Acres, White Pine, Hardwood.

SALE NOTE: A recreation site such as a trail, pathway, or campground is within the sale area or the vicinity. Certain restrictions/specifications may be applicable including time restrictions.

Eliza Lake Hardwood (61-060-18) / T27N, R13W, SEC. 18, SWSW.

T27N, R13W, SEC. 19, NW,SWNE,E1/2SW,SE.

T27N, R13W, SEC. 30, W1/2NE,NWSE.

Benzie County, Advertised Price \$59,095.10, 129.9 Acres, Hardwood, Aspen.

BID INSTRUCTIONS (VER. 07/02/2018):

1. Scheduled Bid Location, Date, and Time (2/11)

Bids must be received by the Unit Manager, TRAVERSE CITY OFFICE, 2122 M 37 SOUTH, TRAVERSE CITY, MI 49685, no later than 4:00 p.m. (local time) on January 31, 2019. For further information concerning this sale, contact David Lemmien at 231-922-6040.

2. Bidder's Qualifications (5/16)

Purchaser shall obtain workers compensation insurance to cover claims under Michigan's Worker's Disability Compensation Act of 1969 or similar employee benefit act of any other state applicable to an employee. If all or part of a timber sale was prepared by a private contractor, the contractor and that contractor's company are not permitted to bid on the timber sale contract. Bids will not be accepted from individuals or companies appearing on the DNR/FRD No-Bid List. This list contains the names of purchasers who previously failed to execute a contract within 21-days or who have a history of poor performance.

3. Preparation of Sealed Bids (5/16)

Bid Forms may be completed online thru Michigan DNR Timber Sale Online Bidding (OLB) at www.michigan.gov/timberbidding or by completing the hardcopy Bid Form found in the Timber Sale Prospectus. Hardcopy Bid Forms shall be manually signed in ink. Registration in OLB is considered your 'signature' for all bids submitted thru that system. Bid prices must be entered for each species and product in the Bid Price column for all material subject to bidding and all fill-in blanks must be completed. If erasures or other changes appear on the hardcopy Bid Form, each erasure or change must be initialed by the person signing the bid.

4. Submission of Sealed Bids (5/16)

Bid forms may be obtained from the Unit Manager or thru OLB. Bids may be submitted hardcopy or thru OLB. All hardcopy bids must be submitted on the bid form and in an envelope clearly identified as described in this section. NOTE: Only one bid form per bid envelope. Sealed bids must be submitted to the Unit office designated in the prospectus and must be submitted at or prior to the time established in the prospectus. The envelope should show on the outside (a) the sale name or number and (b) the date and time of bid opening, as shown in the prospectus. Bids received after the time specified in the sale prospectus are late bids and will be rejected.

It is possible for a bidder to submit multiple bids on a single sale. For example, a bid may be submitted hardcopy and a bid may be submitted thru OLB. Or, two bidders from the same company could both submit bids on the same sale. If this were to happen, the State would accept all bids received and award the contract accordingly. All bidding and contractual requirements would apply to all bids received.

5. Public Opening of Sealed Bids (7/16)

If conditions permit, the sealed bids will be publicly opened and posted at the time and place set in the prospectus.

If a bidder, present at a bid opening, has submitted bids on more than one sale, that bidder may withdraw their unopened bid envelopes or announce the withdrawal of their online bid after being declared the successful bidder on one sale.

6. Award of Contract (1/11)

Award of the contract will be made to the Bidder whose bid, conforming to the prospectus, is most advantageous to the State of Michigan on the basis of total value at rates bid for the estimated quantities. The State reserves the right to reject any bid or waive any minor irregularity in bids received. A written award mailed (or otherwise furnished) to the successful Bidder shall be deemed to result in a binding contract without further action by either party.

7. Down Payment (1/11)

The Bidder to whom award is made must make a down payment within 21 days of the sale award. The amount of the down payment will be calculated as shown in the Bond and Payment Schedule of this prospectus. Only cash may be used to meet this requirement.

8. Performance Security (1/11)

As guarantee of faithful performance, a cash bond, certificate of deposit, surety bond or irrevocable letter of credit (LOC) is required within 21 days of the sale award. The amount of the performance security is shown in the Bond and

Payment Schedule of this prospectus. If an LOC or surety is used, the coverage must extend for at least 6 months beyond the contract expiration.

9. Timber Sale Contract (7/18)

Additional conditions and requirements common to all timber sales are listed on the timber sale contract (R4031) and are available on line at www.michigan.gov/timber. Contact the Unit Manager for additional information or a sample contract. Within 21 days of the date of the award letter, the bidder must sign the contract and provide the required down payment, performance security, and verification of worker's disability compensation. The down payment and performance security shall be in accordance with the provisions of the timber sale contract, in the sums stated in this prospectus. If these actions are not taken, then the Bidder, the Bidder's corporation, and the corporation's principals may not be permitted to bid on State timber sales for a period of 3 months after the first offense, 6 months after the second offense, and 1 year after the third offense. An offense will only be counted against the Bidder for 5 years. In addition, the Bidder certifies that if awarded this contract, the Bidder will complete the timber sale contract in accordance with its terms and any modifications thereof including requirements to purchase, cut, and remove the included timber by the expiration date.

Payment Unit values in the State Forest Timber Sale Contract are calculated based on the advertised value of the Payment Unit as a percentage of the total advertised value of the contract. The advertised value of each Payment Unit is given in the Description of Timber by Payment Unit table on the Timber Sale Information page. For example, if the value of Payment Unit 1 is advertised as \$1,500 and the total Timber Sale value is advertised as \$10,000, the contract price for Payment Unit 1 will be 15% of the total bid price ($\$1,500/\$10,000 * 100$).

10. Disclaimer of Estimates and Bidder's Warranty of Inspection (7/16)

Before submitting this bid, the Bidder is advised and cautioned to inspect the sale area, review the requirements of the sale contract, and take other steps as may be reasonably necessary to ascertain the location, estimated volumes, construction estimates, and operating costs of the proposed sale. Failure to do so will not relieve the Bidder from responsibility for completing the contract.

The Bidder warrants that this bid is submitted solely on the basis of the Bidder's examination and inspection of the quality and quantity of the timber offered for sale and the Bidder's opinion of the value thereof and the costs of recovery. No reliance should be placed on the State of Michigan's estimates of timber quality, quantity or costs of recovery. Bidder further acknowledges that the State of Michigan: (i) expressly disclaims any warranty of fitness of timber for any purpose; (ii) offers this timber as is without any warranty of quality (merchantability) or quantity and (iii) expressly disclaims any warranty as to the quantity or quality of timber sold.

11. Certification and Chain-of-Custody (10/14)

Unless otherwise indicated in the contract under section 7 – Other Conditions of the Sale Specific Conditions & Requirements, the area encompassed by this timber sale is certified to the standards of the Forest Stewardship Council (FSC) - Certificate #SCS-FM/COC-00090N and the Sustainable Forestry Initiative (SFI) - Certificate #NSF-SFIS-5Y031-SF5. Forest products from this sale may be delivered to the mill as "FSC 100% and / or SFI certified" as long as the contractor hauling the forest products is chain-of-custody (COC) certified or covered under a COC certificate from the destination mill. The purchaser is responsible for maintaining COC after leaving the sale area.

12. Good Neighbor Authority (GNA) Requirements (7/16)

If the name of this timber sales contains the acronym GNA, it is authorized by the Good Neighbor Authority (GNA) and covered by various agreements between the U.S. Forest Service and the State. The timber sale occurs on federal land and the following conditions apply:

GNA contracts on US Forest Service land will not be awarded to purchasers on the Federal list of excluded parties. The System for Award Management (SAM) will be checked for active excluded parties prior to award of contract. In addition, the Bidder to whom award is made must complete an Assurance Regarding Felony Conviction or Tax Delinquent Status for Corporate Applicants (AD-3031).

13. Good Neighbor Authority (GNA) Requirements, con't (9/16)

Bidder certifies, by signing this bid form, that to the best of Bidder's knowledge that the following representations are accurate and complete.

- a. That the Bidder and its principals are not presently debarred, suspended, proposed for debarment, declared ineligible, or voluntary excluded from timber sales (covered transactions) by any Federal department or agency.
- b. That the Bidder and its principals have not within a 3-year period preceding this bid been convicted of or had a civil judgment rendered against them for commission of fraud or a criminal offense in connection with obtaining, attempting to obtain, or performing a public (Federal, State, or local) transaction or contract under a public transaction; violation of Federal or State antitrust statutes or commission of embezzlement, theft, forgery, bribery, falsification or destruction of records, making false statements, or receiving stolen property.
- c. That the Bidder and its principals are not presently indicted for or otherwise criminally or civilly charged by a governmental entity (Federal, State, or local) with commission of any of the offenses enumerated in paragraph b of this certification.
- d. That the Bidder and its principals have not within a 3-year period preceding this bid had one or more public transactions (Federal, State, or local) terminated for breach or default of a timber or forest product contract.

Bidders that cannot certify this requirement, in whole or in part, shall submit an explanation with their bid.

DAN EICHINGER
Director

TIMBER SALE INFORMATION

Second Hand Mix (61-009-19)

T26N, R12W, SEC. 10.

Grand Traverse County (Advertised Price \$8,673.50)

SALE NOTE: This sale has a short duration to treat an oak wilt infection site. All harvesting and hauling must be completed by April 15, 2019.

A timber sale contract for this lump sum, sealed bid timber sale will be awarded to the responsible bidder offering the highest sealed bid price. Bids must be at or above the following advertised price for each species:

| <u>PRODUCTS & SPECIES</u> | <u>ESTIMATED UNITS*</u> | <u>ADVERTISED PRICE</u> |
|-------------------------------|-------------------------|-------------------------|
| Sawtimber | | |
| B. T. Aspen | 1.60 MBF | \$ 87.00 / MBF |
| Beech | 0.80 MBF | \$ 97.00 / MBF |
| Red Maple | 1.50 MBF | \$ 89.00 / MBF |
| Red Oak | 28.80 MBF | \$ 203.00 / MBF |
| White Oak | 2.70 MBF | \$ 41.00 / MBF |
| White Pine | 3.10 MBF | \$ 39.00 / MBF |
| Pulpwood | | |
| B. T. Aspen | 2.00 Cords | \$ 16.30 / Cord |
| Mixed Hardwood | 48.00 Cords | \$ 14.80 / Cord |
| Mixed Oak | 112.00 Cords | \$ 11.35 / Cord |
| White Pine | 22.00 Cords | \$ 10.50 / Cord |

* The total volume is statistically estimated within plus (+) or minus (-) 36.34 percent. The estimated units are final and not subject to adjustment. Prospective bidders are urged to examine this timber and to make their own estimates of quantity and quality.

BOND AND PAYMENT SCHEDULE:

1. A bond in the amount of \$434.00 to insure faithful performance of the conditions of the contract will be deposited by the successful bidder within 21 days of the sale award.
2. Cutting in any sale or unit without the required advance payment would be considered a trespass.
3. Total payment must be paid in advance or according to the following schedule:
 - (a) Ten percent (10%) of the sale value must be paid within 21 days of the sale award.
 - (b) The 10% down payment will be credited towards the first unit cut.
 - (c) Payment for each of the following units must be made before cutting begins in that unit:

| <u>PAYMENT UNIT NUMBER</u> | <u>PERCENT OF TOTAL SALE VALUE</u> |
|----------------------------|------------------------------------|
| 01 | 13.6% |
| 02 | 6.1% |
| 03 | 43.8% |
| 04 | 36.5% |
4. If no cutting takes place, the 10% down payment will not be refunded.
5. Operations on the contract issued will terminate on 06/30/2019.

Description of Timber by Payment Unit (PU)

| PU | MARKET GROUP | PRODUCT | QUANTITY | UNIT | ACRES | ADVERTISE PRICE | |
|---------------------|---------------------|-----------|----------|--------------|-------|-----------------|--------------|
| 1 | B. T. Aspen | Sawtimber | 0.2 | MBF | 3.7 | \$1,179.45 | |
| | Beech | | 0.1 | MBF | | | |
| | Red Maple | | 0.2 | MBF | | | |
| | Red Oak | | 4.0 | MBF | | | |
| | White Oak | | 0.4 | MBF | | | |
| | White Pine | | 0.4 | MBF | | | |
| | Mixed Hardwood | | Pulpwood | 6.0 | | | Cords |
| | <i>Beech</i> | | | 1.0 | | | <i>Cords</i> |
| | <i>Red Maple</i> | | | 5.0 | | | <i>Cords</i> |
| | Mixed Oak | | | 15.0 | | | Cords |
| | <i>Red Oak</i> | | | 12.0 | | | <i>Cords</i> |
| | <i>White Oak</i> | | | 3.0 | | | <i>Cords</i> |
| | White Pine | | | 3.0 | | | Cords |
| 2 | B. T. Aspen | Sawtimber | 0.1 | MBF | 1.7 | \$528.25 | |
| | Beech | | 0.1 | MBF | | | |
| | Red Maple | | 0.1 | MBF | | | |
| | Red Oak | | 1.8 | MBF | | | |
| | White Oak | | 0.2 | MBF | | | |
| | White Pine | | 0.2 | MBF | | | |
| | Mixed Hardwood | | Pulpwood | 2.0 | | | Cords |
| | <i>Red Maple</i> | | | 2.0 | | | <i>Cords</i> |
| | Mixed Oak | | | 7.0 | | | Cords |
| | <i>Red Oak</i> | | | 6.0 | | | <i>Cords</i> |
| | <i>White Oak</i> | | | 1.0 | | | <i>Cords</i> |
| | White Pine | | | 1.0 | | | Cords |
| | 3 | | | B. T. Aspen | | | Sawtimber |
| Beech | | 0.3 | MBF | | | | |
| Red Maple | | 0.7 | MBF | | | | |
| Red Oak | | 12.5 | MBF | | | | |
| White Oak | | 1.1 | MBF | | | | |
| White Pine | | 1.4 | MBF | | | | |
| B. T. Aspen | | Pulpwood | 1.0 | Cords | | | |
| Mixed Hardwood | | | 22.0 | Cords | | | |
| <i>Beech</i> | | | 3.0 | <i>Cords</i> | | | |
| <i>Black Cherry</i> | | | 2.0 | <i>Cords</i> | | | |
| <i>Red Maple</i> | | | 17.0 | <i>Cords</i> | | | |
| Mixed Oak | | | 50.0 | Cords | | | |
| <i>Red Oak</i> | | | 39.0 | <i>Cords</i> | | | |
| <i>White Oak</i> | | | 11.0 | <i>Cords</i> | | | |
| White Pine | | | 10.0 | Cords | | | |
| 4 | B. T. Aspen | Sawtimber | 0.6 | MBF | 9.8 | \$3,161.90 | |
| | Beech | | 0.3 | MBF | | | |
| | Red Maple | | 0.5 | MBF | | | |
| | Red Oak | | 10.5 | MBF | | | |
| | White Oak | | 1.0 | MBF | | | |
| | White Pine | | 1.1 | MBF | | | |
| | B. T. Aspen | | Pulpwood | 1.0 | | | Cords |
| | Mixed Hardwood | | | 18.0 | | | Cords |
| | <i>Beech</i> | | | 3.0 | | | <i>Cords</i> |
| | <i>Black Cherry</i> | | | 1.0 | | | <i>Cords</i> |
| | <i>Red Maple</i> | | | 14.0 | | | <i>Cords</i> |
| | Mixed Oak | | | 40.0 | | | Cords |
| | <i>Red Oak</i> | | | 32.0 | | | <i>Cords</i> |
| | <i>White Oak</i> | | | 8.0 | | | <i>Cords</i> |
| | White Pine | | | 8.0 | | | Cords |

| | | |
|--------|------|-----|
| TOTAL: | 38.5 | MBF |
|--------|------|-----|

| | | |
|--------|-------|-------|
| TOTAL: | 184.0 | Cords |
|--------|-------|-------|

Sale Specific Conditions & Requirements

Sale Name: Second Hand Mix

Sale Number: 61-009-19 Seq#: 1

1 - Sale Area

1.2 - Boundaries

1.2.1 - Painted boundaries (1/14)

The sale boundary and Payment Unit boundaries are marked and identified by blue, red and purple paint. Exterior sale boundary lines against private property are marked with blue paint. Exterior sale boundary lines against state are marked with red paint. Interior Payment Unit boundaries are marked with purple paint. The painted boundary line trees are not Included Timber and are to be protected.

2 - Timber Specifications

2.1 - Included Timber

2.1.3 - Cut tree marked unit(s) (12/08)

Within Payment Unit(s) 1, 3, and 4, all trees are designated for cutting when marked with orange paint above and below stump height, regardless of merchantability. Sapling trees (less than 4.5 inches at DBH) may be cut as necessary to facilitate harvest of designated timber, but must be cut at ground level and laid flat on the ground, and not left bent, broken or damaged.

2.1.7 - Leave tree marked unit(s) (6/14)

Within Payment Unit(s) 2, cut all live trees that are two (2) inches or more at DBH, except do not cut red pine, hemlock, and trees marked with green paint above and below stump height. In addition, white pine saplings (less than 4.5 inches at DBH) may be left uncut if not bent, broken, or damaged.

There are several oak wilt infected trees within the unit marked "SP". These trees must be felled and either chipped or skidded/forwarded to a nearby site designated by the sale administrator for subsequent burning by DNR staff.

2.2 - Utilization

2.2.4 - Skidding length (2/14)

Skidding of unlimbed tops or lengths over 17 feet is not permissible unless approved by the Unit Manager or his/her representative.

4 - Transportation

4.1 - Construction

4.1.3 - Slash and earthen piles (8/04)

Piles or windrows of earth along roads and landings that have been widened or constructed shall be leveled. Slash from road maintenance or construction, including stumps, shall be dispersed throughout the sale.

4.1.12 - No new roads (1/12)

No new roads will be permitted in any Payment Unit. All operations are limited to existing roads. Skid trails only will be allowed.

5 - Operations

5.2 - Conduct of Operations

5.2.1 - Slash

5.2.1.8 - Slash height (12/08)

No slash or tree tops may exceed 36 inches in height.

5.2.3 - Operating Restrictions

5.2.3.1 - Operating restrictions (9/11)

Within Payment Unit(s) 1 - 4, cutting, skidding, and hauling must be completed by April 15, 2019. This restriction is

because of an oak wilt infection within the sale area.

5.2.38 - No decking against live trees (2/04)

Cut products may not be decked against unmarked or designated leave trees.

5.4 - Soil Protection

5.4.3 - Erosion control (12/08)

Skid trails or haul roads may require erosion control structures or berms per direction of the Unit Manager or his/her representative.

5.4.6 - Wet area protection (5/10)

No harvesting operations, including skidding and felling, are to take place within forested wetlands adjacent to the sale area. These areas are identified as cover types LM5 and Q8 on the Timber Sale Map, and excluded from the sale by the red painted sale boundaries. Care must be taken by the Purchaser to identify and avoid operating in these areas of the timber sale.

5.7 - Protection of Historical Sites

5.7.1 - Historical sites (7/12)

The Purchaser shall not cut live or dead trees or operate equipment within historical sites. Historical sites are surrounded with pink flagging. The Purchaser shall protect historical sites from damage by the Purchaser's operations. If Purchaser's operations have cut or damaged historical sites through carelessness, the Purchaser shall pay \$250 as fixed, agreed and liquidated damages for each acre or part thereof cut or damaged.



TIMBER SALE MAP

This information provided by authority of Part 525, 1994 PA 451, as amended.

| | | | | | | |
|---|--------------|---|-----------------------|--------------------|-----------|---------|
| Forest Management Unit Traverse City | | County Benzie | Mapped By Tim Webb | Date 12/21/2018 | Page 1 | of 1 |
| Township 26N | Range 12W | Section(s) and Subdivision(s) SW1/4 section 10 | | Scale 1:7,920 | | |

| Cover Type | | | | Density | |
|-------------------|----------------------|-------------------------|-------------------|-----------------------------|------------------------|
| A = Aspen | H = Hemlock | N = Marsh | U = Upland Brush | 0 = Non Stocked | 5 = Pole Timber Medium |
| B = Paper Birch | J = Jack Pine | O = Oak | UM = Upland Mixed | 1 = Seedling Sapling Poor | 6 = Pole Timber Well |
| C = Cedar | L = Lowland Brush | P = Lowland Poplar | V = Bog or Marsh | 2 = Seedling Sapling Medium | 7 = Saw Timber Poor |
| D = Treed Bog | LM = Lowland Mixed | Q = Mixed Swamp Conifer | W = White Pine | 3 = Seedling Sapling Well | 8 = Saw Timber Medium |
| E = Swamp Hdwoods | M = Mpl, Bch, Brch | R = Red Pine | X = Non Stocked | 4 = Pole Timber Poor | 9 = Saw Timber Well |
| F = Spruce Fir | MC = Mixed Conifer | S = Black Spruce | Z = Water | | |
| G = Grass | MD = Mixed Deciduous | T = Tamarack | | | |

| PU | Acres |
|----|-------|
| 1 | 3.7 |
| 2 | 1.7 |
| 3 | 11.7 |
| 4 | 9.8 |

Second Hand Mix

Compartment 61

26.9 acres

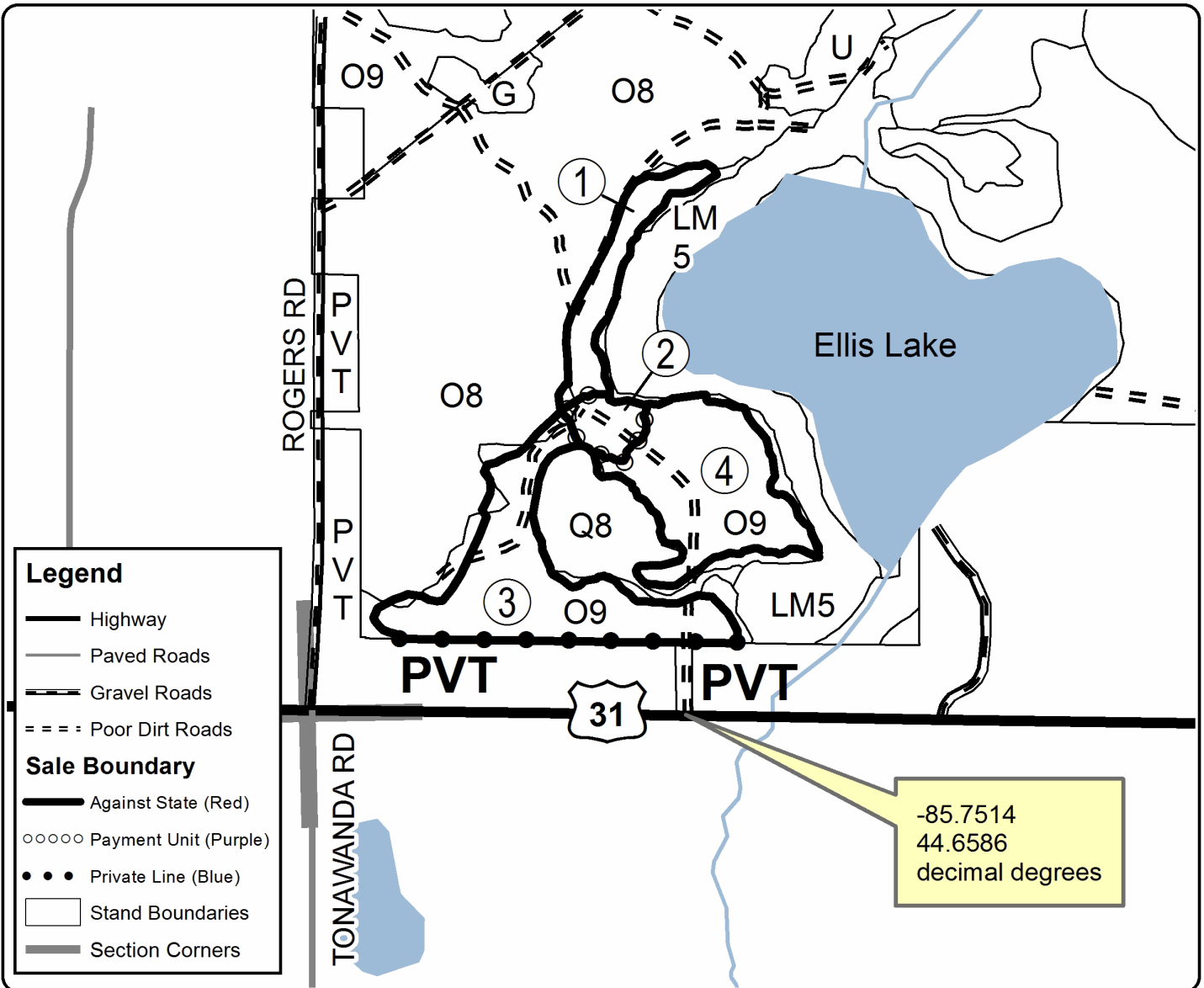
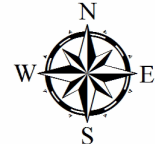

Legend

- Highway
- Paved Roads
- Gravel Roads
- Poor Dirt Roads

Sale Boundary

- Against State (Red)
- Payment Unit (Purple)
- Private Line (Blue)
- Stand Boundaries
- Section Corners

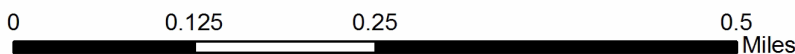

TIMBER SALE INFORMATION

Boneyard Aspen (61-019-18)
T27N, R13W, SEC. 28; T27N, R13W, SEC. 33.
Benzie County (Advertised Price \$35,847.50)

SALE NOTE: A recreation site such as a trail, pathway, or campground is within the sale area or the vicinity. Certain restrictions/specifications may be applicable including time restrictions.

A timber sale contract for this lump sum, sealed bid timber sale will be awarded to the responsible bidder offering the highest sealed bid price. Bids must be at or above the following advertised price for each species:

| <u>PRODUCTS & SPECIES</u> | <u>ESTIMATED UNITS*</u> | <u>ADVERTISED PRICE</u> |
|-------------------------------|-------------------------|-------------------------|
| Sawtimber | | |
| B. T. Aspen | 81.90 MBF | \$ 109.00 / MBF |
| Beech | 4.40 MBF | \$ 122.00 / MBF |
| Black Cherry | 0.90 MBF | \$ 139.00 / MBF |
| Red Maple | 33.50 MBF | \$ 112.00 / MBF |
| Sugar Maple | 13.70 MBF | \$ 301.00 / MBF |
| White Pine | 2.90 MBF | \$ 49.00 / MBF |
| Pulpwood | | |
| Mixed Aspen | 671.00 Cords | \$ 20.40 / Cord |
| Mixed Hardwood | 205.00 Cords | \$ 18.50 / Cord |
| White Pine | 58.00 Cords | \$ 13.10 / Cord |

* The total volume is statistically estimated within plus (+) or minus (-) 12.81 percent. The estimated units are final and not subject to adjustment. Prospective bidders are urged to examine this timber and to make their own estimates of quantity and quality.

BOND AND PAYMENT SCHEDULE:

1. A bond in the amount of \$1,792.00 to insure faithful performance of the conditions of the contract will be deposited by the successful bidder within 21 days of the sale award.
2. Cutting in any sale or unit without the required advance payment would be considered a trespass.
3. Total payment must be paid in advance or according to the following schedule:
 - (a) Ten percent (10%) of the sale value must be paid within 21 days of the sale award.
 - (b) The 10% down payment will be credited towards the first unit cut.
 - (c) Payment for each of the following units must be made before cutting begins in that unit:

| PAYMENT UNIT NUMBER | PERCENT OF TOTAL SALE VALUE |
|---------------------|-----------------------------|
| 01 | 68.2% |
| 02 | 12.2% |
| 03 | 1.9% |
| 04 | 17.7% |

4. If no cutting takes place, the 10% down payment will not be refunded.
5. Operations on the contract issued will terminate on 03/31/2021.

Description of Timber by Payment Unit (PU)

| PU | MARKET GROUP | PRODUCT | QUANTITY | UNIT | ACRES | ADVERTISE PRICE | |
|---------------------|----------------------|-----------|-------------|--------------|--------------|-----------------|--------------|
| 1 | B. T. Aspen | Sawtimber | 55.8 | MBF | 28.7 | \$24,462.10 | |
| | Beech | | 3.0 | MBF | | | |
| | Black Cherry | | 0.6 | MBF | | | |
| | Red Maple | | 23.3 | MBF | | | |
| | Sugar Maple | | 9.5 | MBF | | | |
| | White Pine | | 1.8 | MBF | | | |
| | Mixed Aspen | | Pulpwood | 458.0 | | | Cords |
| | <i>B. T. Aspen</i> | | | 439.0 | | | <i>Cords</i> |
| | <i>Quaking Aspen</i> | | | 19.0 | | | <i>Cords</i> |
| | Mixed Hardwood | | | 139.0 | | | Cords |
| | <i>Basswood</i> | | | 2.0 | | | <i>Cords</i> |
| | <i>Beech</i> | | | 4.0 | | | <i>Cords</i> |
| | <i>Black Cherry</i> | | | 13.0 | | | <i>Cords</i> |
| | <i>Red Maple</i> | | | 73.0 | | | <i>Cords</i> |
| | <i>Sugar Maple</i> | | | 47.0 | | | <i>Cords</i> |
| | White Pine | | | 35.0 | | | Cords |
| 2 | B. T. Aspen | Sawtimber | 10.1 | MBF | 5.2 | \$4,380.20 | |
| | Beech | | 0.6 | MBF | | | |
| | Black Cherry | | 0.1 | MBF | | | |
| | Red Maple | | 4.2 | MBF | | | |
| | Sugar Maple | | 1.7 | MBF | | | |
| | White Pine | | 0.3 | MBF | | | |
| | Mixed Aspen | | Pulpwood | 82.0 | | | Cords |
| | <i>B. T. Aspen</i> | | | 79.0 | | | <i>Cords</i> |
| | <i>Quaking Aspen</i> | | | 3.0 | | | <i>Cords</i> |
| | Mixed Hardwood | | | 24.0 | | | Cords |
| | <i>Beech</i> | | | 1.0 | | | <i>Cords</i> |
| | <i>Black Cherry</i> | | | 2.0 | | | <i>Cords</i> |
| | <i>Red Maple</i> | | | 13.0 | | | <i>Cords</i> |
| | <i>Sugar Maple</i> | | | 8.0 | | | <i>Cords</i> |
| | White Pine | | | 6.0 | | | Cords |
| | 3 | | | B. T. Aspen | | | Sawtimber |
| White Pine | | 0.3 | MBF | | | | |
| Mixed Aspen | | Pulpwood | 13.0 | Cords | | | |
| <i>B. T. Aspen</i> | | | 13.0 | <i>Cords</i> | | | |
| Mixed Hardwood | | | 6.0 | Cords | | | |
| <i>Black Cherry</i> | | | 3.0 | <i>Cords</i> | | | |
| <i>Red Maple</i> | | | 3.0 | <i>Cords</i> | | | |
| White Pine | | | 8.0 | Cords | | | |
| 4 | | | B. T. Aspen | Sawtimber | 14.4 | MBF | |
| | Beech | 0.8 | MBF | | | | |
| | Black Cherry | 0.2 | MBF | | | | |
| | Red Maple | 6.0 | MBF | | | | |
| | Sugar Maple | 2.5 | MBF | | | | |
| | White Pine | 0.5 | MBF | | | | |
| | Mixed Aspen | Pulpwood | 118.0 | | Cords | | |
| | <i>B. T. Aspen</i> | | 113.0 | | <i>Cords</i> | | |
| | <i>Quaking Aspen</i> | | 5.0 | | <i>Cords</i> | | |
| | Mixed Hardwood | | 36.0 | | Cords | | |
| | <i>Basswood</i> | | 1.0 | | <i>Cords</i> | | |
| | <i>Beech</i> | | 1.0 | | <i>Cords</i> | | |
| | <i>Black Cherry</i> | | 3.0 | | <i>Cords</i> | | |
| | <i>Red Maple</i> | | 19.0 | | <i>Cords</i> | | |
| | <i>Sugar Maple</i> | | 12.0 | | <i>Cords</i> | | |
| | White Pine | | 9.0 | | Cords | | |

| | | |
|--------|-------|-----|
| TOTAL: | 137.3 | MBF |
|--------|-------|-----|

| | | |
|--------|-------|-------|
| TOTAL: | 934.0 | Cords |
|--------|-------|-------|

Sale Specific Conditions & Requirements

Sale Name: Boneyard Aspen

Sale Number: 61-019-18 Seq#: 1

1 - Sale Area

1.2 - Boundaries

1.2.1 - Painted boundaries (1/14)

The sale boundary and payment unit boundaries are marked and identified by blue, red and yellow paint. Exterior sale boundary lines against private property are marked with blue paint. Exterior sale boundary lines against state property are marked with red paint. Retention areas within Payment Unit 1 are marked with double red paint marks. The interior Payment Unit boundary between Payment Units 2 and 3 is marked with yellow paint.

2 - Timber Specifications

2.1 - Included Timber

2.1.1 - Clearcut unit(s) with unmerchantable trees (6/14)

Within Payment Unit(s) 1, 2, and 4, cut all trees that are two (2) inches or more at DBH, except do not cut any white pine greater than 18 inches at DBH, any oak, red pine, elm, hemlock, or trees marked with green paint.

2.1.3 - Cut tree marked unit(s) (12/08)

Within Payment Unit(s) 3, all trees are designated for cutting when marked with orange paint above and below stump height, regardless of merchantability.

4 - Transportation

4.1 - Construction

4.1.3 - Slash and earthen piles (8/04)

Piles or windrows of earth along roads and landings that have been widened or constructed shall be leveled. Slash from road maintenance or construction, including stumps, shall be chipped, utilized or dispersed throughout the sale.

4.1.7 - Road closure (10/11)

All new roads built into the sale must be blocked to vehicle traffic upon completion of the sale. In general, this will require constructing a four (4') foot high berm of stumps and logs covered with earth. Contact the sale administrator for specific details of design and placement.

5 - Operations

5.2 - Conduct of Operations

5.2.1 - Slash

5.2.1.8 - Slash height (12/08)

No slash or tree tops may exceed 24 inches in height.

5.2.3 - Operating Restrictions

5.2.3.3 - Bark slippage restriction (3/09)

Within Payment Unit(s) 3, unless changed by written agreement, cutting and skidding are not permitted during the period of April 15 to July 15. This restriction is because of bark slippage.

5.2.3.4 - Oak wilt restriction, no exceptions (1/18)

Within Payment Unit(s) 1 - 4, cutting, skidding, hauling within the sale and brushing of access roads to the sale are not permitted during the period of April 15 to July 15. No exceptions will be granted. This is necessary to reduce the spread of oak wilt.

5.2.4 - Dead and Down Creation

5.2.4.1 - Dead and down creation, marked trees (10/13)

All trees marked with an orange "X" must be felled and left on site for wildlife. The felled tree must be cut at ground

level and placed on the ground with the trunk against a nearby 1 to 4 inch DBH sapling tree retained for this purpose, or cut at 4 feet above ground level and placed against the resulting stump.

5.2.38 - No decking against live trees (2/04)

Cut products may not be decked against unmarked or designated leave trees.

5.2.40 - Pathway protection (10/10)

The Shore-to-Shore riding/hiking trail is shown on the Timber Sale Map, following Hooker and Burnt Mill roads. Do not cut trees or damage posts with blue pathway markers. Maintain a 20-foot wide slash, debris, and rut free zone daily, using the pathway as the centerline. Skidding across the trail may only occur in locations approved by the sale administrator.

5.4 - Soil Protection

5.4.3 - Erosion control (12/08)

Skid trails or haul roads may require erosion control structures or berms per direction of the Unit Manager or his/her representative.

5.4.6 - Wet area protection (5/10)

No harvesting operations, including skidding and felling, are to take place within the bog ("V" type on the Timber Sale Map) along the west side of Payment Unit 1, or within the lowland mixed forest types ("LM8" on the Timber Sale Map) along the northeast edge of Payment Unit 1. Care must be taken by the Purchaser to identify and avoid operating in these areas of the timber sale.

6 - Safety and Fire Prevention

6.2 - Signing

6.2.1 - Road posting (9/09)

The Purchaser is responsible for posting and maintaining caution signs on Hooker and Burnt Mill roads prior to beginning operations. The road must be posted at appropriate distances from the sale area to warn of logging activity and truck traffic. Signs must be removed when harvest operations are suspended or completed. The Purchaser will provide these signs.



TIMBER SALE MAP

This information provided by authority of Part 525, 1994 PA 451, as amended.

| | |
|-------------|------|
| Sale Number | Year |
| 61-019 | 18 |

| | | | | | |
|---|------------------|---|-------------------|-----------|---------|
| Forest Management Unit Traverse City | County Benzie | Mapped By Tim Webb | Date 9/12/2018 | Page 1 | of 1 |
| Township 27N | Range 13W | Section(s) and Subdivision(s) Sec. 28: SW 1/4; Sec. 33: N1/2NW | Scale 1:7,920 | | |

| Cover Type | | | | Density | |
|-------------------|----------------------|-------------------------|-------------------|-----------------------------|------------------------|
| A = Aspen | H = Hemlock | N = Marsh | U = Upland Brush | 0 = Non Stocked | 5 = Pole Timber Medium |
| B = Paper Birch | J = Jack Pine | O = Oak | UM = Upland Mixed | 1 = Seedling Sapling Poor | 6 = Pole Timber Well |
| C = Cedar | L = Lowland Brush | P = Lowland Poplar | V = Bog or Marsh | 2 = Seedling Sapling Medium | 7 = Saw Timber Poor |
| D = Tread Bog | LM = Lowland Mixed | Q = Mixed Swamp Conifer | W = White Pine | 3 = Seedling Sapling Well | 8 = Saw Timber Medium |
| E = Swamp Hdwoods | M = Mpl, Bch, Brch | R = Red Pine | X = Non Stocked | 4 = Pole Timber Poor | 9 = Saw Timber Well |
| F = Spruce Fir | MC = Mixed Conifer | S = Black Spruce | Z = Water | | |
| G = Grass | MD = Mixed Deciduous | T = Tamarack | | | |

| PU | Acres |
|----|-------|
| 1 | 28.7 |
| 2 | 5.2 |
| 3 | 2.9 |

| PU | Acres |
|----|-------|
| 4 | 7.4 |

Boneyard Aspen Compartment 10 44.2 acres

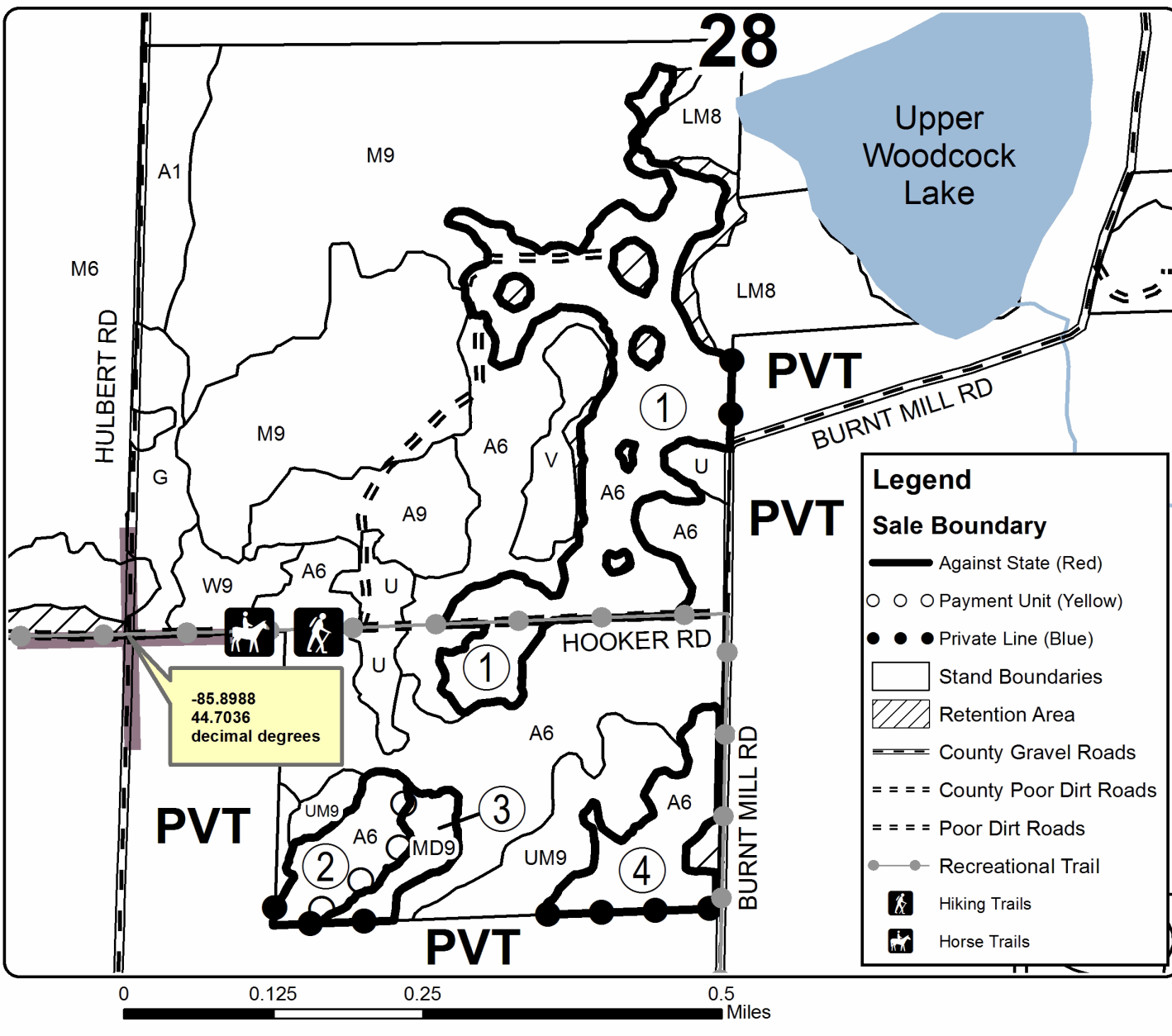
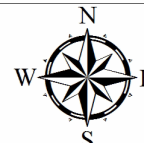

TIMBER SALE INFORMATION

Snow Drift Mix (61-035-18)

T26N, R09W, SEC. 30.

Grand Traverse County (Advertised Price \$7,735.10)

SALE NOTE: Short-wood job required.

A recreation site such as a trail, pathway, or campground is within the sale area or the vicinity. Certain restrictions/specifications may be applicable including time restrictions.

A timber sale contract for this lump sum, sealed bid timber sale will be awarded to the responsible bidder offering the highest sealed bid price. Bids must be at or above the following advertised price for each species:

| <u>PRODUCTS & SPECIES</u> | <u>ESTIMATED UNITS*</u> | <u>ADVERTISED PRICE</u> |
|-------------------------------|-------------------------|-------------------------|
| Sawtimber | | |
| Jack Pine | 28.10 MBF | \$ 23.00 / MBF |
| Red Maple | 3.60 MBF | \$ 112.00 / MBF |
| Red Pine | 1.30 MBF | \$ 109.00 / MBF |
| White Oak | 1.30 MBF | \$ 52.00 / MBF |
| White Pine | 9.80 MBF | \$ 49.00 / MBF |
| Pulpwood | | |
| Jack Pine | 306.00 Cords | \$ 12.00 / Cord |
| Mixed Hardwood | 44.00 Cords | \$ 18.50 / Cord |
| Mixed Oak | 35.00 Cords | \$ 14.20 / Cord |
| Quaking Aspen | 6.00 Cords | \$ 20.40 / Cord |
| Red Pine | 8.00 Cords | \$ 37.65 / Cord |
| White Pine | 45.00 Cords | \$ 13.10 / Cord |

* The total volume is statistically estimated within plus (+) or minus (-) 14.24 percent. The estimated units are final and not subject to adjustment. Prospective bidders are urged to examine this timber and to make their own estimates of quantity and quality.

BOND AND PAYMENT SCHEDULE:

1. A bond in the amount of \$1,000.00 to insure faithful performance of the conditions of the contract will be deposited by the successful bidder within 21 days of the sale award.
2. Cutting in any sale or unit without the required advance payment would be considered a trespass.
3. Total payment must be paid in advance or according to the following schedule:
 - (a) Ten percent (10%) of the sale value must be paid within 21 days of the sale award.
 - (b) The remainder is due before cutting begins.
 - (c) Payment for each of the following units must be made before cutting begins in that unit:

| <u>PAYMENT UNIT NUMBER</u> | <u>PERCENT OF TOTAL SALE VALUE</u> |
|----------------------------|------------------------------------|
| 01 | 100.0% |

4. If no cutting takes place, the 10% down payment will not be refunded.
5. Operations on the contract issued will terminate on 03/31/2021.

Description of Timber by Payment Unit (PU)

| PU | MARKET GROUP | PRODUCT | QUANTITY | UNIT | ACRES | ADVERTISE PRICE |
|--------|-------------------------|-----------|----------|--------------|-------|-----------------|
| 1 | Jack Pine | Sawtimber | 28.1 | MBF | 64.6 | \$7,735.10 |
| | Red Maple | | 3.6 | MBF | | |
| | Red Pine | | 1.3 | MBF | | |
| | White Oak | | 1.3 | MBF | | |
| | White Pine | | 9.8 | MBF | | |
| | Jack Pine | Pulpwood | 306.0 | Cords | | |
| | Mixed Hardwood | | 44.0 | Cords | | |
| | <i>Black Cherry</i> | | 7.0 | <i>Cords</i> | | |
| | <i>Red Maple</i> | | 37.0 | <i>Cords</i> | | |
| | Mixed Oak | | 35.0 | Cords | | |
| | <i>Northern Pin Oak</i> | | 5.0 | <i>Cords</i> | | |
| | <i>White Oak</i> | | 30.0 | <i>Cords</i> | | |
| | Quaking Aspen | | 6.0 | Cords | | |
| | Red Pine | | 8.0 | Cords | | |
| | White Pine | | 45.0 | Cords | | |
| | TOTAL: | | | 44.1 | | |
| TOTAL: | | | 444.0 | Cords | | |

Sale Specific Conditions & Requirements

Sale Name: Snow Drift Mix

Sale Number: 61-035-18 Seq#: 1

1 - Sale Area

1.2 - Boundaries

1.2.1 - Painted boundaries (1/14)

The sale boundary and Payment Unit boundaries are marked and identified by red paint. Exterior sale boundary lines against state are marked with red paint. The painted boundary line trees are not Included Timber and are to be protected.

2 - Timber Specifications

2.1 - Included Timber

2.1.3 - Cut tree marked unit(s) (12/08)

Within Payment Unit(s) 1, all trees are designated for cutting when marked with orange paint above and below stump height, regardless of merchantability. In addition, cut all jack pine, red maple, and aspen which meet minimum piece specifications, unless marked with green paint. Also, cut all black cherry four (4) inches or more at DBH, regardless of merchantability. Do not cut any trees within 10 feet on either side of the motorcycle trail.

2.2 - Utilization

2.2.3 - Stump heights (4/07)

Stump heights within the Sale Area shall not exceed 6 inches for all trees. This is in order to facilitate planting operations.

2.2.6 - Roundwood operation required (5/07)

The skidding of whole trees or tree segments with limbs attached is prohibited. All products must be produced as roundwood and forwarded to existing roads or landing areas in final product length.

3 - Payments

3.4 - Damaged Timber

3.4.2 - Special Protection Trees (4/14)

The Purchaser shall not cut live or dead special protection trees within cutting units or clearings. Special protection trees are marked with green paint. If the Purchaser's operations have cut or damaged special protection trees through carelessness, the Purchaser shall pay \$20 as fixed, agreed and liquidated damages for each special protection tree cut or damaged. Such payment does not constitute ownership of the undesignated timber.

4 - Transportation

4.1 - Construction

4.1.12 - No new roads (1/12)

No new roads will be permitted in any Payment Unit. All operations are limited to existing roads. Skid trails only will be allowed.

4.2 - Maintenance

4.2.5 - Two wheel drive condition (2/04)

All existing trail roads on and adjacent to the sale area must be passable by two-wheel drive traffic for the duration of the sale.

5 - Operations

5.1 - Notification

5.1.1 - Pre-sale conference (10/16)

A pre-sale conference on site between the Purchaser and sale administrator is required prior to beginning any operations to determine landing and road locations. The Unit Manager or his/her representative must be contacted at least 3 days in advance to schedule the conference.

5.1.4 - Post-sale conference (10/16)

A post-sale conference on site between the Purchaser and sale administrator is required 3 days prior to the completion of active logging operations to determine clean-up and repair of landings, road edges, and the fulfillment of other contract specifications.

5.2 - Conduct of Operations

5.2.1 - Slash

5.2.1.8 - Slash height (12/08)

No slash or tree tops may exceed 30 inches in height.

5.2.2 - Hazard Trees/Snags

5.2.2.1 - Den trees (10/16)

Obvious hollow and/or den trees shall be protected and left standing unless they are a safety hazard.

5.2.3 - Operating Restrictions

5.2.3.4 - Oak wilt restriction, no exceptions (1/18)

Within Payment Unit(s) 1, cutting, skidding, hauling within the sale and brushing of access roads to the sale are not permitted during the period of April 15 to July 15. No exceptions will be granted. This is necessary to reduce the spread of oak wilt.

5.2.37 - No decking areas (12/08)

No decking is allowed within 50 feet of the snowmobile/horse trail.

5.2.39 - ORV trail/route protection (4/18)

The ORV trail or route is shown on the Timber Sale Map. Do not cut trees or damage posts with yellow ORV markers. Do not cut any trees within a buffer that extends 10 feet to either side of the ORV Trail. Maintain a 20 foot wide slash, debris, and rut free zone daily using the ORV trail or route as the centerline. Do not run equipment down the ORV trail or route. Skidding across the trail or route may only occur in locations approved by the sale administrator.

5.2.41 - Snowmobile trail protection (9/11)

The snowmobile trail and horse trail (on the same route) is shown on the Timber Sale Map. Do not cut or damage posts with orange trail markers or traffic control signs. If the trail is used, it must be maintained and restored to a condition equal to or better than before the sale. The road maintenance/restoration must be done prior to December 1. The snowmobile trail may not be used for any timber sale operations from December 1 to March 31. Maintain a 20 foot wide slash, debris, and rut free zone daily using the snowmobile trail as the centerline. No decking of forest products will be permitted along the snowmobile trail. All stumps within 20 feet of the snowmobile trail must be cut at ground level.

5.4 - Soil Protection

5.4.1 - Rutting restriction, general (7/16)

Operations are to cease immediately if equipment and weather conditions result in rutting of roads and/or skid trails which is 12 inches or greater in depth and 50 feet in length. The Unit Manager or his/her representative may restrict hauling and/or skidding if ruts exceed the specified depth. With the Unit Manager or his/her representative's approval, the Purchaser may return to the area when the risk of rutting has decreased.

6 - Safety and Fire Prevention

6.2 - Signing

6.2.3 - Recreational trail posting (2/10)

The Purchaser is responsible for posting and maintaining caution signs on the horse/snowmobile trail and the ORV trail prior to beginning operations. The trail must be posted at appropriate distances from the sale area to warn of logging activity and truck traffic at both ends of the trail. Signs must be removed when harvest operations are suspended or completed. The Purchaser will provide these signs.



| | |
|-------------|------|
| Sale Number | Year |
| 61-035 | 18 |

TIMBER SALE MAP

This information provided by authority of Part 525, 1994 PA 451, as amended.

| | | | | | | |
|------------------------|----------------|-------------------------------|----------|------------|------|----|
| Forest Management Unit | County | Mapped By | Ruppen | Date | Page | of |
| Traverse City | Grand Traverse | Cruised By | Ruppen | 09/30/2018 | 1 | 1 |
| Township | Range | Section(s) and Subdivision(s) | Scale | | | |
| 26N | 9W | Sec 30 SENW,SWNE,E1/2SW,SE | 1:15,840 | | | |

Cover Type

| | | | |
|---------------------|----------------------|-------------------------|-------------------|
| A = Aspen | H = Hemlock | N = Marsh | U = Upland Brush |
| B = Paper Birch | J = Jack Pine | O = Oak | UM = Upland Mixed |
| C = Cedar | L = Lowland Brush | P = Lowland Poplar | V = Bog or Marsh |
| D = Tread Bog | LM = Lowland Mixed | Q = Mixed Swamp Conifer | W = White Pine |
| E = Swamp Hardwoods | M = Mpl. Ech. Birch | R = Red Pine | X = Non Stocked |
| F = Spruce Fir | MC = Mixed Conifer | S = Black Spruce | Z = Water |
| G = Grass | MD = Mixed Deciduous | T = Tamarack | |

Density

| | |
|----------------------------|------------------------|
| 0 = Non Stocked | 5 = Pole Timber Medium |
| 1 = Seeding Sapling Poor | 6 = Pole Timber Well |
| 2 = Seeding Sapling Medium | 7 = Saw Timber Poor |
| 3 = Seeding Sapling Well | 8 = Saw Timber Medium |
| 4 = Pole Timber Poor | 9 = Saw Timber Well |

PU Acres
1 64.6

Snow Drift Mix

Compartment 054
 64.6 Acres

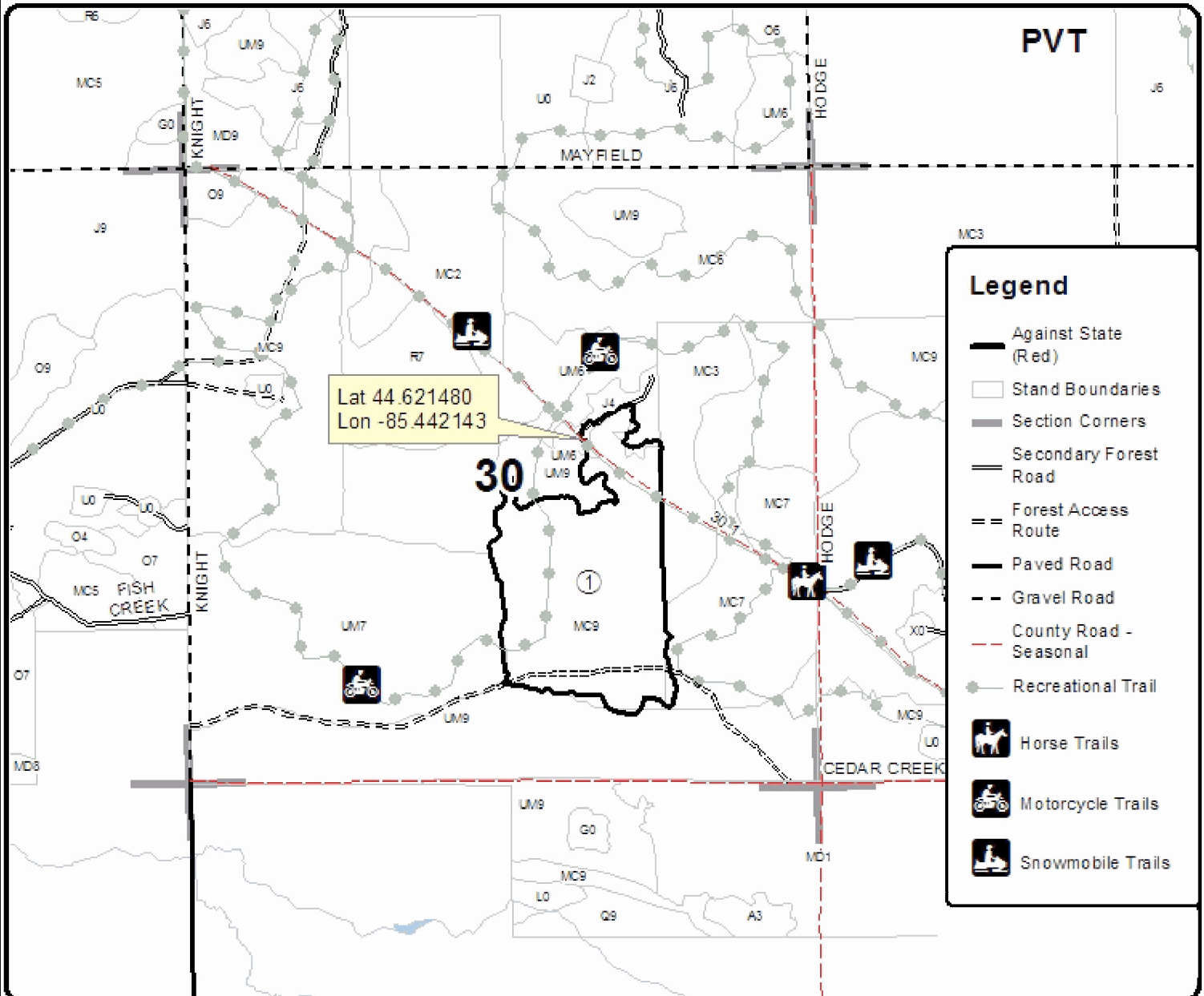
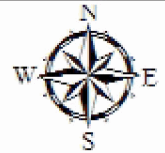

Legend

- Against State (Red)
- Stand Boundaries
- Section Corners
- Secondary Forest Road
- Forest Access Route
- Paved Road
- Gravel Road
- County Road - Seasonal
- Recreational Trail
- Horse Trails
- Motorcycle Trails
- Snowmobile Trails



TIMBER SALE INFORMATION

Let It Be Aspen (61-050-18)

T25N, R14W, SEC. 17; T25N, R14W, SEC. 18; T25N, R14W, SEC. 8.
Benzie County (Advertised Price \$65,440.70)

SALE NOTE: A recreation site such as a trail, pathway, or campground is within the sale area or the vicinity. Certain restrictions/specifications may be applicable including time restrictions.

A timber sale contract for this lump sum, sealed bid timber sale will be awarded to the responsible bidder offering the highest sealed bid price. Bids must be at or above the following advertised price for each species:

| <u>PRODUCTS & SPECIES</u> | <u>ESTIMATED UNITS*</u> | <u>ADVERTISED PRICE</u> |
|-------------------------------|-------------------------|-------------------------|
| Sawtimber | | |
| Basswood | 3.30 MBF | \$ 108.00 / MBF |
| Beech | 2.50 MBF | \$ 122.00 / MBF |
| Black Cherry | 45.70 MBF | \$ 139.00 / MBF |
| Mixed Aspen | 81.50 MBF | \$ 109.00 / MBF |
| Red Maple | 116.10 MBF | \$ 112.00 / MBF |
| Sugar Maple | 6.60 MBF | \$ 301.00 / MBF |
| White Pine | 106.20 MBF | \$ 49.00 / MBF |
| Pulpwood | | |
| Basswood | 8.00 Cords | \$ 22.55 / Cord |
| Mixed Aspen | 248.00 Cords | \$ 20.40 / Cord |
| Mixed Hardwood | 678.00 Cords | \$ 18.50 / Cord |
| White Pine | 883.00 Cords | \$ 13.10 / Cord |

* The total volume is statistically estimated within plus (+) or minus (-) 8.59 percent. The estimated units are final and not subject to adjustment. Prospective bidders are urged to examine this timber and to make their own estimates of quantity and quality.

BOND AND PAYMENT SCHEDULE:

1. A bond in the amount of \$3,272.00 to insure faithful performance of the conditions of the contract will be deposited by the successful bidder within 21 days of the sale award.
2. Cutting in any sale or unit without the required advance payment would be considered a trespass.
3. Total payment must be paid in advance or according to the following schedule:
 - (a) Ten percent (10%) of the sale value must be paid within 21 days of the sale award.
 - (b) The 10% down payment will be credited towards the first unit cut.
 - (c) Payment for each of the following units must be made before cutting begins in that unit:

| <u>PAYMENT UNIT NUMBER</u> | <u>PERCENT OF TOTAL SALE VALUE</u> |
|----------------------------|------------------------------------|
| 01 | 38.3% |
| 02 | 33.7% |
| 03 | 28.0% |

4. If no cutting takes place, the 10% down payment will not be refunded.
5. Operations on the contract issued will terminate on 03/31/2021.

Description of Timber by Payment Unit (PU)

| PU | MARKET GROUP | PRODUCT | QUANTITY | UNIT | ACRES | ADVERTISE PRICE | |
|------------|----------------------|-----------|--------------|--------------|-------|-----------------|--------------|
| 1 | Basswood | Sawtimber | 1.4 | MBF | 36.0 | \$25,055.40 | |
| | Beech | | 0.9 | MBF | | | |
| | Black Cherry | | 16.4 | MBF | | | |
| | Mixed Aspen | | 59.4 | MBF | | | |
| | <i>B. T. Aspen</i> | | 59.4 | <i>MBF</i> | | | |
| | Red Maple | | 31.0 | MBF | | | |
| | Sugar Maple | | 6.6 | MBF | | | |
| | White Pine | | 9.1 | MBF | | | |
| | Basswood | | Pulpwood | 4.0 | | | Cords |
| | Mixed Aspen | | | 127.0 | | | Cords |
| | <i>B. T. Aspen</i> | 127.0 | | <i>Cords</i> | | | |
| | Mixed Hardwood | 267.0 | | Cords | | | |
| | <i>Beech</i> | 3.0 | | <i>Cords</i> | | | |
| | <i>Black Cherry</i> | 96.0 | | <i>Cords</i> | | | |
| | <i>Ironwood</i> | 6.0 | | <i>Cords</i> | | | |
| | <i>Red Maple</i> | 108.0 | <i>Cords</i> | | | | |
| | <i>Sugar Maple</i> | 54.0 | <i>Cords</i> | | | | |
| White Pine | 192.0 | Cords | | | | | |
| 2 | Basswood | Sawtimber | 1.9 | MBF | 35.6 | \$22,081.10 | |
| | Black Cherry | | 27.8 | MBF | | | |
| | Mixed Aspen | | 2.4 | MBF | | | |
| | <i>B. T. Aspen</i> | | 2.0 | <i>MBF</i> | | | |
| | <i>Quaking Aspen</i> | | 0.4 | <i>MBF</i> | | | |
| | Red Maple | | 7.2 | MBF | | | |
| | White Pine | | 94.5 | MBF | | | |
| | Basswood | | Pulpwood | 4.0 | | | Cords |
| | Mixed Aspen | | | 29.0 | | | Cords |
| | <i>B. T. Aspen</i> | | | 9.0 | | | <i>Cords</i> |
| | <i>Quaking Aspen</i> | 20.0 | | <i>Cords</i> | | | |
| | Mixed Hardwood | 155.0 | | Cords | | | |
| | <i>Black Cherry</i> | 122.0 | | <i>Cords</i> | | | |
| | <i>Ironwood</i> | 4.0 | | <i>Cords</i> | | | |
| | <i>Red Maple</i> | 28.0 | <i>Cords</i> | | | | |
| | <i>Sugar Maple</i> | 1.0 | <i>Cords</i> | | | | |
| | White Pine | 669.0 | Cords | | | | |
| 3 | Beech | Sawtimber | 1.6 | MBF | 18.7 | \$18,304.20 | |
| | Black Cherry | | 1.5 | MBF | | | |
| | Mixed Aspen | | 19.7 | MBF | | | |
| | <i>B. T. Aspen</i> | | 19.7 | <i>MBF</i> | | | |
| | Red Maple | | 77.9 | MBF | | | |
| | White Pine | | 2.6 | MBF | | | |
| | Mixed Aspen | Pulpwood | 92.0 | Cords | | | |
| | <i>B. T. Aspen</i> | | 92.0 | <i>Cords</i> | | | |
| | Mixed Hardwood | | 256.0 | Cords | | | |
| | <i>Beech</i> | | 7.0 | <i>Cords</i> | | | |
| | <i>Black Cherry</i> | | 14.0 | <i>Cords</i> | | | |
| | <i>Ironwood</i> | | 2.0 | <i>Cords</i> | | | |
| | <i>Red Maple</i> | | 233.0 | <i>Cords</i> | | | |
| White Pine | 22.0 | Cords | | | | | |
| TOTAL: | | | 361.9 | MBF | | | |
| TOTAL: | | | 1,817.0 | Cords | | | |

Sale Specific Conditions & Requirements

Sale Name: Let It Be Aspen

Sale Number: 61-050-18 Seq#: 1

1 - Sale Area

1.2 - Boundaries

1.2.1 - Painted boundaries (1/14)

The sale boundary and Payment Unit boundaries are marked and identified by red and yellow paint. Exterior sale boundary lines against state are marked with red paint. Interior Payment Unit boundaries are marked with yellow paint. The painted boundary line trees are not Included Timber and are to be protected.

2 - Timber Specifications

2.1 - Included Timber

2.1.4 - Designated timber unit(s) (6/17)

Within Payment Unit(s) 1, 2, and 3, all aspen, maple, beech, basswood, cherry, ironwood and white pine trees are designated for cutting, regardless of merchantability, except do not cut any trees marked with green paint.

2.2 - Utilization

2.2.3 - Stump heights (4/07)

Stump heights within the Sale Area shall not exceed 12 inches for trees greater than 10 inches DBH and 4 inches for trees smaller than 10 inches DBH.

4 - Transportation

4.1 - Construction

4.1.3 - Slash and earthen piles (8/04)

Piles or windrows of earth along roads and landings that have been widened or constructed shall be leveled. Slash from road maintenance or construction, including stumps, shall be dispersed throughout the sale or piled in numerous locations as specified by DNR sale administrator (for rabbit and other small animal habitat creation).

5 - Operations

5.2 - Conduct of Operations

5.2.1 - Slash

5.2.1.8 - Slash height (12/08)

No slash or tree tops may exceed 24 inches in height.

5.2.2 - Hazard Trees/Snags

5.2.2.1 - Den trees (10/16)

Obvious hollow and/or den trees shall be protected and left standing unless they are a safety hazard.

5.2.4 - Dead and Down Creation

5.2.4.4 - Dead and down creation, grouse (6/18)

To encourage grouse and other wildlife, in Payment Unit(s) 1, 2, and 3, leave one, 12" diameter or larger log-length (8 foot minimum) piece on the ground for every 2 acres. These trees will be evenly scattered throughout the unit, preferably at least two chains from any roads, two-tracks, or trails open to vehicles. This can be an unmerchantable piece or a full tree.

5.2.41 - Snowmobile trail protection (9/11)

The Betsie River Trail is a snowmobile trail and is shown on the Timber Sale Map. Do not cut or damage posts with orange trail markers or traffic control signs. If the trail is used, it must be maintained and restored to a condition equal to or better than before the sale. The road maintenance/restoration must be done prior to December 1. If the trail is used for hauling, it must be graded to the satisfaction of the Unit Manager or his/her representative prior to December 1st. If the trail road is to

be used for hauling during the snowmobile season, then a snow covered base must be left on the trail. All stumps within 20 feet of the snowmobile trail must be cut at ground level. In addition, any trees cut within 5 feet of the trail must have the stumps removed and be disposed of according to the direction of the Unit Manager or his/her representative.



TIMBER SALE MAP

This information provided by authority of Part 525, 1994 PA 451, as amended.

| | | | | | | |
|---|--------------|---|-------------------------------------|-------------------|-----------|---------|
| Forest Management Unit Traverse City | | County Benzie | Mapped By Craig Allen, P. Cotant | Date 9/25/2018 | Page 1 | of 1 |
| Township 25N | Range 14W | Section(s) and Subdivision(s) Sec. 8; S1/2SW, Sec.17; N1/2NW, Sec.18; E1/2NE, N1/2SE | | Scale 1:15,840 | | |

| Cover Type | | | | Density | |
|-------------------|----------------------|-------------------------|-------------------|-----------------------------|------------------------|
| A = Aspen | H = Hemlock | N = Marsh | U = Upland Brush | 0 = Non Stocked | 5 = Pole Timber Medium |
| B = Paper Birch | J = Jack Pine | O = Oak | UM = Upland Mixed | 1 = Seedling Sapling Poor | 6 = Pole Timber Well |
| C = Cedar | L = Lowland Brush | P = Lowland Poplar | V = Bog or Marsh | 2 = Seedling Sapling Medium | 7 = Saw Timber Poor |
| D = Tread Bog | LM = Lowland Mixed | Q = Mixed Swamp Conifer | W = White Pine | 3 = Seedling Sapling Well | 8 = Saw Timber Medium |
| E = Swamp Hdwoods | M = Mpl, Bch, Brch | R = Red Pine | X = Non Stocked | 4 = Pole Timber Poor | 9 = Saw Timber Well |
| F = Spruce Fir | MC = Mixed Conifer | S = Black Spruce | Z = Water | | |
| G = Grass | MD = Mixed Deciduous | T = Tamarack | | | |

Let It Be Aspen

Compartment 27

90.3 Acres



| PU | Acres |
|----|-------|
| 1 | 36 |
| 2 | 35.6 |
| 3 | 18.7 |

Legend

Sale Boundary

- Against State (Red)
- Payment Unit (Yellow)
- Section Corners
- Retention Area
- Stand Boundaries
- Section Corners
- Recreational Trail
- DNR - Secondary Forest Road
- Federal / State Highway
- Federal / State - Dirt / Gravel Road
- County - Dirt Road (Seasonal)

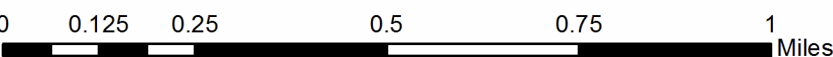
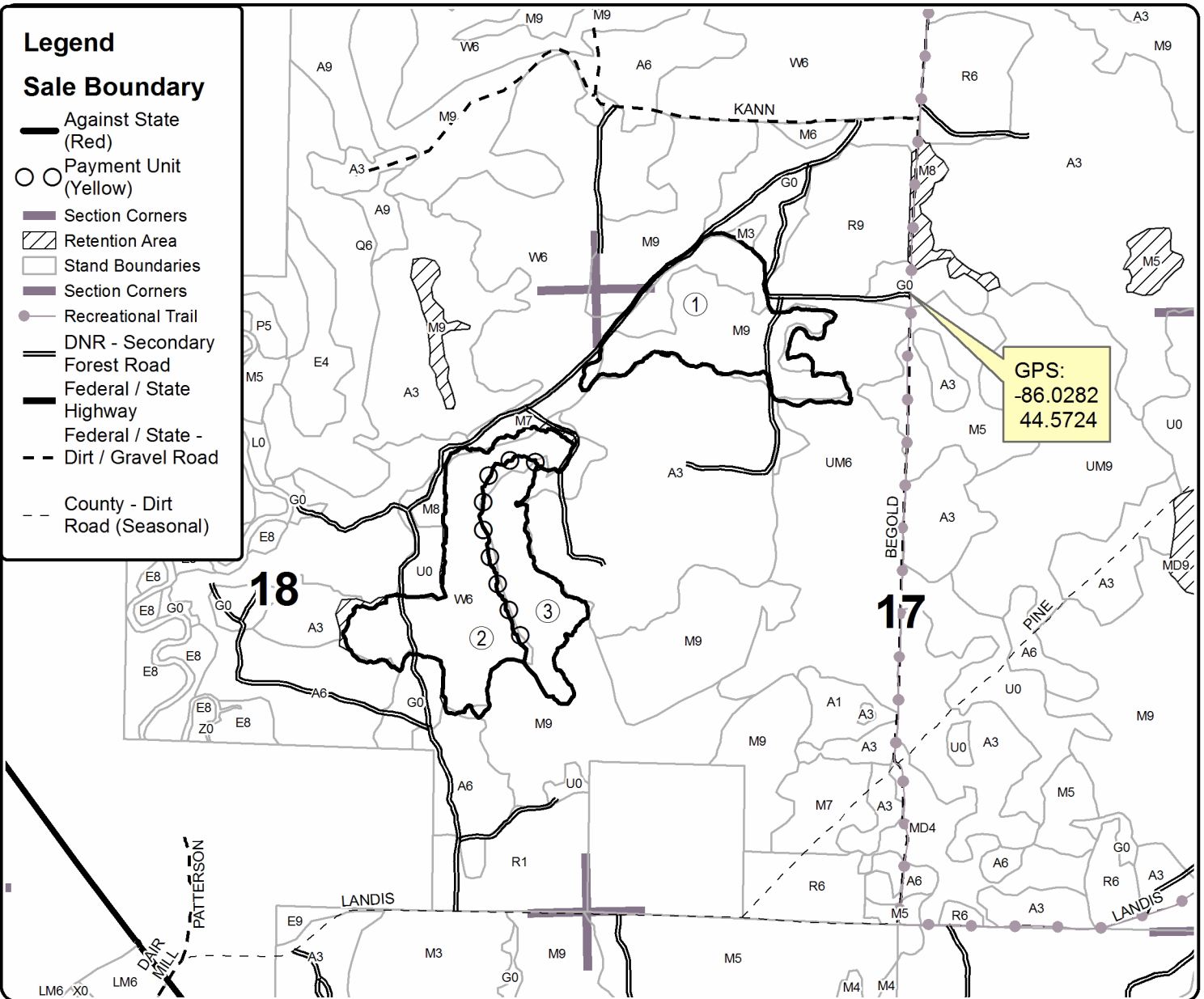

TIMBER SALE INFORMATION

Eliza Lake Hardwood (61-060-18)

T27N, R13W, SEC. 18; T27N, R13W, SEC. 19; T27N, R13W, SEC. 30.
Benzie County (Advertised Price \$59,095.10)

A timber sale contract for this lump sum, sealed bid timber sale will be awarded to the responsible bidder offering the highest sealed bid price. Bids must be at or above the following advertised price for each species:

| <u>PRODUCTS & SPECIES</u> | <u>ESTIMATED UNITS*</u> | <u>ADVERTISED PRICE</u> |
|-------------------------------|-------------------------|-------------------------|
| Sawtimber | | |
| Beech | 25.80 MBF | \$ 122.00 / MBF |
| Black Cherry | 39.80 MBF | \$ 139.00 / MBF |
| Mixed Aspen | 100.70 MBF | \$ 109.00 / MBF |
| Red Maple | 113.40 MBF | \$ 112.00 / MBF |
| Sugar Maple | 22.50 MBF | \$ 301.00 / MBF |
| Pulpwood | | |
| Mixed Aspen | 158.00 Cords | \$ 20.40 / Cord |
| Mixed Hardwood | 905.00 Cords | \$ 18.50 / Cord |

* The total volume is statistically estimated within plus (+) or minus (-) 13.38 percent. The estimated units are final and not subject to adjustment. Prospective bidders are urged to examine this timber and to make their own estimates of quantity and quality.

BOND AND PAYMENT SCHEDULE:

1. A bond in the amount of \$2,955.00 to insure faithful performance of the conditions of the contract will be deposited by the successful bidder within 21 days of the sale award.
2. Cutting in any sale or unit without the required advance payment would be considered a trespass.
3. Total payment must be paid in advance or according to the following schedule:
 - (a) Ten percent (10%) of the sale value must be paid within 21 days of the sale award.
 - (b) The 10% down payment will be credited towards the first unit cut.
 - (c) Payment for each of the following units must be made before cutting begins in that unit:

| PAYMENT UNIT NUMBER | PERCENT OF TOTAL SALE VALUE |
|---------------------|-----------------------------|
| 01 | 1.3% |
| 02 | 6.6% |
| 03 | 11.0% |
| 04 | 13.6% |
| 05 | 13.8% |
| 06 | 21.9% |
| 07 | 31.8% |
4. If no cutting takes place, the 10% down payment will not be refunded.
5. Operations on the contract issued will terminate on 03/31/2021.

Description of Timber by Payment Unit (PU)

| PU | MARKET GROUP | PRODUCT | QUANTITY | UNIT | ACRES | ADVERTISE PRICE | |
|--------------------|----------------------|--------------|----------|--------------|-------|-----------------|--------------|
| 1 | Beech | Sawtimber | 0.5 | MBF | 2.5 | \$786.90 | |
| | Black Cherry | | 0.3 | MBF | | | |
| | Mixed Aspen | | 2.4 | MBF | | | |
| | <i>B. T. Aspen</i> | | 2.4 | <i>MBF</i> | | | |
| | Red Maple | | 0.5 | MBF | | | |
| | Sugar Maple | | 0.4 | MBF | | | |
| | Mixed Aspen | | Pulpwood | 3.0 | | | Cords |
| | <i>B. T. Aspen</i> | | | 3.0 | | | <i>Cords</i> |
| | Mixed Hardwood | | | 10.0 | | | Cords |
| | <i>Beech</i> | | | 3.0 | | | <i>Cords</i> |
| | <i>Black Cherry</i> | | | 2.0 | | | <i>Cords</i> |
| | <i>Red Maple</i> | | | 2.0 | | | <i>Cords</i> |
| | <i>Sugar Maple</i> | | | 3.0 | | | <i>Cords</i> |
| 2 | Beech | Sawtimber | 2.3 | MBF | 12.6 | \$3,900.30 | |
| | Black Cherry | | 1.7 | MBF | | | |
| | Mixed Aspen | | 12.1 | MBF | | | |
| | <i>B. T. Aspen</i> | | 12.1 | <i>MBF</i> | | | |
| | Red Maple | | 2.7 | MBF | | | |
| | Sugar Maple | | 1.9 | MBF | | | |
| | Mixed Aspen | | Pulpwood | 13.0 | | | Cords |
| | <i>B. T. Aspen</i> | | | 13.0 | | | <i>Cords</i> |
| | Mixed Hardwood | | | 50.0 | | | Cords |
| | <i>Beech</i> | | | 13.0 | | | <i>Cords</i> |
| | <i>Black Cherry</i> | | | 10.0 | | | <i>Cords</i> |
| | <i>Ironwood</i> | | | 3.0 | | | <i>Cords</i> |
| | <i>Red Maple</i> | | | 10.0 | | | <i>Cords</i> |
| <i>Sugar Maple</i> | 14.0 | <i>Cords</i> | | | | | |
| 3 | Mixed Aspen | Sawtimber | 17.0 | MBF | 8.8 | \$6,507.40 | |
| | <i>B. T. Aspen</i> | | 15.7 | <i>MBF</i> | | | |
| | <i>Quaking Aspen</i> | | 1.3 | <i>MBF</i> | | | |
| | Red Maple | | 16.0 | MBF | | | |
| | Sugar Maple | | 3.1 | MBF | | | |
| | Mixed Aspen | | Pulpwood | 32.0 | | | Cords |
| | <i>B. T. Aspen</i> | | | 29.0 | | | <i>Cords</i> |
| | <i>Quaking Aspen</i> | | | 3.0 | | | <i>Cords</i> |
| | Mixed Hardwood | | | 69.0 | | | Cords |
| | <i>Black Cherry</i> | | | 6.0 | | | <i>Cords</i> |
| | <i>Ironwood</i> | | | 2.0 | | | <i>Cords</i> |
| | <i>Red Maple</i> | | | 36.0 | | | <i>Cords</i> |
| | <i>Sugar Maple</i> | | 25.0 | <i>Cords</i> | | | |
| 4 | Black Cherry | Sawtimber | 0.8 | MBF | 16.3 | \$8,055.60 | |
| | Mixed Aspen | | 30.1 | MBF | | | |
| | <i>B. T. Aspen</i> | | 29.7 | <i>MBF</i> | | | |
| | <i>Quaking Aspen</i> | | 0.4 | <i>MBF</i> | | | |
| | Red Maple | | 17.7 | MBF | | | |
| | Sugar Maple | | 0.4 | MBF | | | |
| | Mixed Aspen | | Pulpwood | 43.0 | | | Cords |
| | <i>B. T. Aspen</i> | | | 31.0 | | | <i>Cords</i> |
| | <i>Quaking Aspen</i> | | | 12.0 | | | <i>Cords</i> |
| | Mixed Hardwood | | | 91.0 | | | Cords |
| | <i>Black Cherry</i> | | | 14.0 | | | <i>Cords</i> |
| | <i>Red Maple</i> | | | 65.0 | | | <i>Cords</i> |
| | <i>Sugar Maple</i> | | | 12.0 | | | <i>Cords</i> |
| 5 | Beech | Sawtimber | 6.1 | MBF | 16.4 | \$8,152.10 | |
| | Black Cherry | | 8.9 | MBF | | | |
| | Mixed Aspen | | 3.8 | MBF | | | |

Description of Timber by Payment Unit (PU), con't

| PU | MARKET GROUP | PRODUCT | QUANTITY | UNIT | ACRES | ADVERTISE PRICE |
|----------------------|----------------------|------------------|--------------|------------------|-------|-----------------|
| 5 con't | <i>B. T. Aspen</i> | <i>Sawtimber</i> | 3.4 | <i>MBF</i> | | |
| | <i>Quaking Aspen</i> | | 0.4 | <i>MBF</i> | | |
| | Red Maple | | 18.0 | MBF | | |
| | Sugar Maple | | 2.1 | MBF | | |
| | Mixed Aspen | | 10.0 | Cords | | |
| | <i>B. T. Aspen</i> | | 4.0 | <i>Cords</i> | | |
| | <i>Quaking Aspen</i> | | 6.0 | <i>Cords</i> | | |
| | Mixed Hardwood | | 157.0 | Cords | | |
| | <i>Beech</i> | | 32.0 | <i>Cords</i> | | |
| | <i>Black Cherry</i> | | 36.0 | <i>Cords</i> | | |
| | <i>Red Maple</i> | | 59.0 | <i>Cords</i> | | |
| | <i>Sugar Maple</i> | | 30.0 | <i>Cords</i> | | |
| | 6 | | Beech | <i>Sawtimber</i> | | |
| Black Cherry | | 11.5 | MBF | | | |
| Mixed Aspen | | 14.4 | MBF | | | |
| <i>B. T. Aspen</i> | | 13.8 | <i>MBF</i> | | | |
| <i>Quaking Aspen</i> | | 0.6 | <i>MBF</i> | | | |
| Red Maple | | 23.9 | MBF | | | |
| Sugar Maple | | 6.0 | MBF | | | |
| Mixed Aspen | | 23.0 | Cords | | | |
| <i>B. T. Aspen</i> | | 17.0 | <i>Cords</i> | | | |
| <i>Quaking Aspen</i> | | 6.0 | <i>Cords</i> | | | |
| Mixed Hardwood | | 216.0 | Cords | | | |
| <i>Beech</i> | | 22.0 | <i>Cords</i> | | | |
| <i>Black Cherry</i> | | 41.0 | <i>Cords</i> | | | |
| <i>Ironwood</i> | | 6.0 | <i>Cords</i> | | | |
| <i>Red Maple</i> | | 100.0 | <i>Cords</i> | | | |
| <i>Sugar Maple</i> | | 47.0 | <i>Cords</i> | | | |
| 7 | Beech | <i>Sawtimber</i> | 10.0 | MBF | 43.4 | \$18,734.90 |
| | Black Cherry | | 16.6 | MBF | | |
| | Mixed Aspen | | 20.9 | MBF | | |
| | <i>B. T. Aspen</i> | | 20.1 | <i>MBF</i> | | |
| | <i>Quaking Aspen</i> | | 0.8 | <i>MBF</i> | | |
| | Red Maple | | 34.6 | MBF | | |
| | Sugar Maple | | 8.6 | MBF | | |
| | Mixed Aspen | | 34.0 | Cords | | |
| | <i>B. T. Aspen</i> | | 25.0 | <i>Cords</i> | | |
| | <i>Quaking Aspen</i> | | 9.0 | <i>Cords</i> | | |
| | Mixed Hardwood | | 312.0 | Cords | | |
| | <i>Beech</i> | | 32.0 | <i>Cords</i> | | |
| | <i>Black Cherry</i> | | 60.0 | <i>Cords</i> | | |
| | <i>Ironwood</i> | | 9.0 | <i>Cords</i> | | |
| | <i>Red Maple</i> | | 144.0 | <i>Cords</i> | | |
| | <i>Sugar Maple</i> | | 67.0 | <i>Cords</i> | | |
| TOTAL: | | | 302.2 | MBF | | |
| TOTAL: | | | 1,063.0 | Cords | | |

Sale Specific Conditions & Requirements

Sale Name: Eliza Lake Hardwood

Sale Number: 61-060-18 Seq#: 1

1 - Sale Area

1.2 - Boundaries

1.2.1 - Painted boundaries (1/14)

The sale boundary and Payment Unit boundaries are marked and identified by blue, red and yellow paint. Exterior sale boundary lines against private property are marked with blue paint. Exterior sale boundary lines against state are marked with red paint. Interior Payment Unit boundaries are marked with yellow paint. The painted boundary line trees are not Included Timber and are to be protected unless marked with orange paint.

2 - Timber Specifications

2.1 - Included Timber

2.1.1 - Clearcut unit(s) with unmerchantable trees (6/14)

Within Payment Unit(s) 1 and 3, cut all trees that are two (2) inches or more at DBH, except do not cut any red pine or any trees marked with green paint.

2.1.3 - Cut tree marked unit(s) (12/08)

Within Payment Unit(s) 2, 4, 5, 6, and 7, all trees are designated for cutting when marked with orange paint above and below stump height, regardless of merchantability. In addition, cut all aspen and beech trees greater than three (3) inches at DBH, unless marked with green paint. Any other beech and ironwood saplings (less than 4.5 inches at DBH) may be cut as needed to facilitate harvesting of designated timber, but must be severed at ground level and laid flat on the ground; not just broken, bent, or pushed over.

2.2 - Utilization

2.2.4 - Skidding length (2/14)

Within Payment Units 2, 4, 5, 6, and 7, skidding of unlimbed tops or lengths over 17 feet is not permissible.

4 - Transportation

4.1 - Construction

4.1.3 - Slash and earthen piles (8/04)

Piles or windrows of earth along roads and landings that have been widened or constructed shall be leveled. Slash from road maintenance or construction, including stumps, shall be dispersed throughout the sale.

4.1.7 - Road closure (10/11)

All new roads built into the sale must be blocked to vehicle traffic upon completion of the sale. In general, this will require constructing a four (4') foot high berm of stumps and logs covered with earth. Contact the sale administrator for specific details of design and placement.

5 - Operations

5.2 - Conduct of Operations

5.2.1 - Slash

5.2.1.8 - Slash height (12/08)

No slash or tree tops may exceed 36 inches in height.

5.2.3 - Operating Restrictions

5.2.3.3 - Bark slippage restriction (3/09)

Within Payment Unit(s) 2, 4, 5, 6, and 7, cutting, forwarding and skidding are not permitted during the period of April 15 to July 15. This restriction is because of bark slippage.

5.2.4 - Dead and Down Creation

5.2.4.1 - Dead and down creation, marked trees (10/13)

All trees marked with an orange "X" must be felled and left on site for wildlife.

5.2.38 - No decking against live trees (2/04)

Cut products may not be decked against unmarked or designated leave trees.

5.4 - Soil Protection

5.4.3 - Erosion control (12/08)

Skid trails or haul roads may require erosion control structures or berms per direction of the Unit Manager or his/her representative.

5.4.6 - Wet area protection (5/10)

No harvesting operations, including skidding and felling, are to take place within 50 feet of the small ponds located east of Payment Units 1 & 2 (within the adjacent "G" types on the Timber Sale Map). Care must be taken by the Purchaser to identify and avoid operating in these areas of the timber sale.

5.8 - Protection of Endangered Species

5.8.5 - Protection of raptor nests (3/13)

All trees with raptor nests will be protected if found during harvesting operations. Notification will be made to the Unit Manager or his/her representative who will notify the Wildlife Biologist so an on-site evaluation and recommendation can be made, if necessary.

6 - Safety and Fire Prevention

6.2 - Signing

6.2.1 - Road posting (9/09)

The Purchaser is responsible for posting and maintaining caution signs on Rayle and Spear roads prior to beginning operations. The road must be posted at appropriate distances from the sale area to warn of logging activity and truck traffic. Signs must be removed when harvest operations are suspended or completed. The Purchaser will provide these signs.



TIMBER SALE MAP

This information provided by authority of Part 525, 1994 PA 451, as amended.

| | |
|-------------|------|
| Sale Number | Year |
| 61-060 | 18 |

| | | | | | |
|---|------------------|--|-------------------|-----------|---------|
| Forest Management Unit Traverse City | County Benzie | Mapped By Tim Webb | Date 9/27/2018 | Page 1 | of 1 |
| Township 27N | Range 13W | Section(s) and Subdivision(s) Sec. 18: SWNW; Sec. 30: W1/2NE; Sec. 19: NWNW, S1/2NW, SWNE, E1/2SW, SE1/4 | Scale 1:15,840 | | |

| Cover Type | | | | Density | |
|-------------------|----------------------|-------------------------|-------------------|-----------------------------|------------------------|
| A = Aspen | H = Hemlock | N = Marsh | U = Upland Brush | 0 = Non Stocked | 5 = Pole Timber Medium |
| B = Paper Birch | J = Jack Pine | O = Oak | UM = Upland Mixed | 1 = Seedling Sapling Poor | 6 = Pole Timber Well |
| C = Cedar | L = Lowland Brush | P = Lowland Poplar | V = Bog or Marsh | 2 = Seedling Sapling Medium | 7 = Saw Timber Poor |
| D = Treed Bog | LM = Lowland Mixed | Q = Mixed Swamp Conifer | W = White Pine | 3 = Seedling Sapling Well | 8 = Saw Timber Medium |
| E = Swamp Hdwoods | M = Mpl, Bch, Brch | R = Red Pine | X = Non Stocked | 4 = Pole Timber Poor | 9 = Saw Timber Well |
| F = Spruce Fir | MC = Mixed Conifer | S = Black Spruce | Z = Water | | |
| G = Grass | MD = Mixed Deciduous | T = Tamarack | | | |

| PU | Acres | PU | Acres |
|----|-------|----|-------|
| 1 | 2.5 | 5 | 16.4 |
| 2 | 12.6 | 6 | 29.9 |
| 3 | 8.8 | 7 | 43.4 |
| 4 | 16.3 | | |

Eliza Lake Hardwood

Compartment 10

129.9 acres

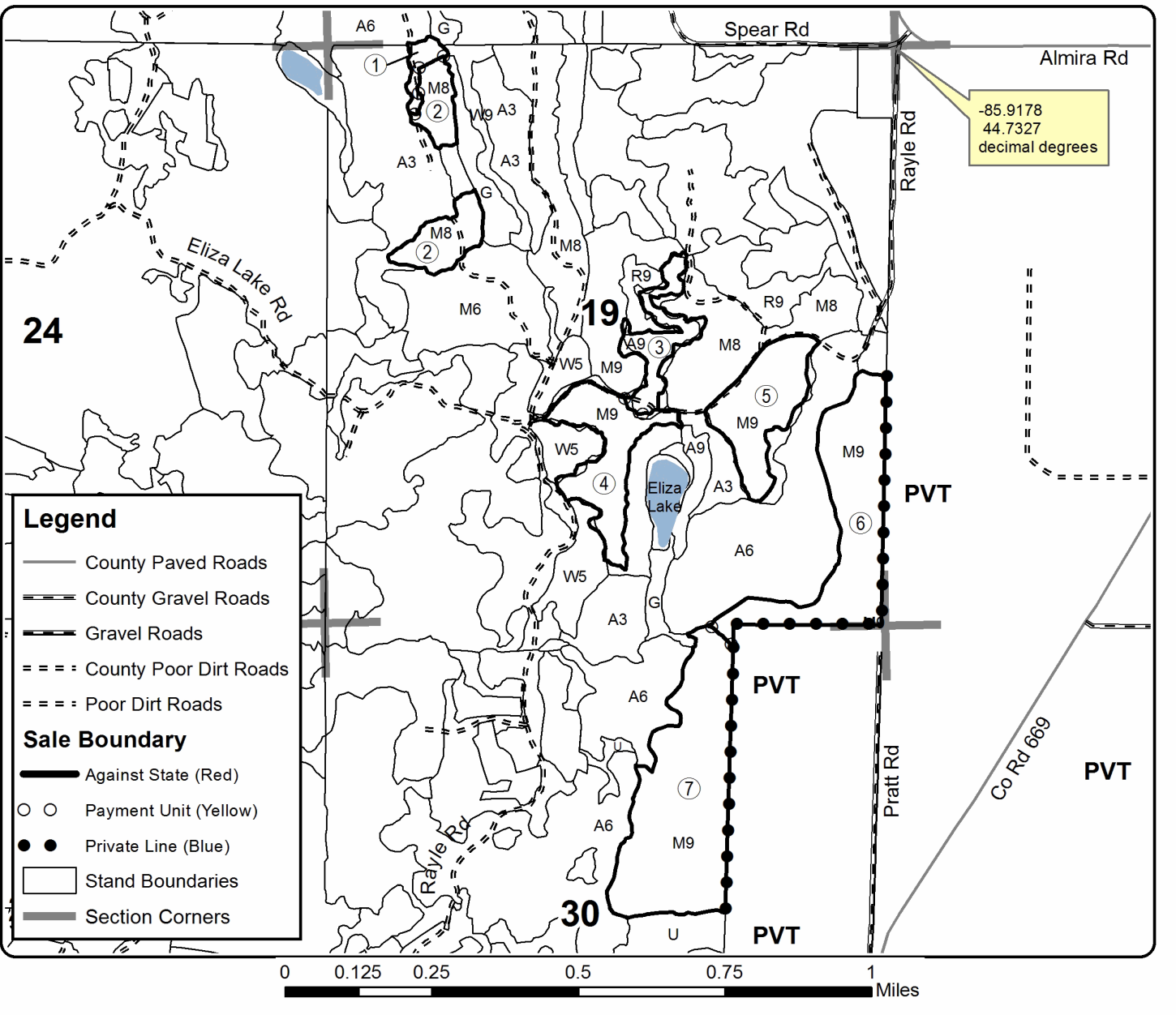

Boneyard Aspen (61-019-18)
T27N, R13W, SEC. 28; T27N, R13W, SEC. 33; Benzie COUNTY

In response to the notice of sale to be held 4:00 p.m. (local time) on January 31, 2019, I am hereby submitting my sealed bid (firm offer) for the following forest products to be cut. Bids for individual species must be at or above the advertised price. All non-responsive bid forms may be rejected.

| <u>PRODUCTS & SPECIES</u> | <u>ESTIMATED VOLUME*</u> | <u>ADVERTISED PRICE</u> | <u>BID PRICE/UNIT</u> |
|-------------------------------|--------------------------|-------------------------|-----------------------|
| Sawtimber | | | |
| B. T. Aspen | 81.90 MBF | \$ 109.00/MBF | \$ _____ |
| Beech | 4.40 MBF | \$ 122.00/MBF | \$ _____ |
| Black Cherry | 0.90 MBF | \$ 139.00/MBF | \$ _____ |
| Red Maple | 33.50 MBF | \$ 112.00/MBF | \$ _____ |
| Sugar Maple | 13.70 MBF | \$ 301.00/MBF | \$ _____ |
| White Pine | 2.90 MBF | \$ 49.00/MBF | \$ _____ |
| Pulpwood | | | |
| Mixed Aspen | 671.00 Cords | \$ 20.40/Cord | \$ _____ |
| Mixed Hardwood | 205.00 Cords | \$ 18.50/Cord | \$ _____ |
| White Pine | 58.00 Cords | \$ 13.10/Cord | \$ _____ |

*The volumes are statistically estimated within plus (+) or minus (-) 12.81 percent. These estimated volumes are final and not subject to adjustment. Prospective bidders are urged to examine this timber and to make their own estimates of quantity and quality.

I understand that any or all bids may be rejected. All bids must be signed and all bid items must be bid or the bid form may be rejected. I also understand that consideration and awarding a contract will be based upon my past performance and ability to complete the contract based upon equipment and staffing subject to my control.

FEDERAL ID: _____ or SOCIAL SECURITY NUMBER: _____

Company or individual bidding: _____

Company representative's name: _____

Address: _____

City: _____ State: _____ Zip: _____

IF AVAILABLE, PLEASE PLACE THE PERSONALIZED LABEL FROM YOUR PROSPECTUS IN THE ABOVE BOX.

Individual or company representative's signature: _____ Date: _____

Phone number : _____ Email (optional): _____

THE WINNING BIDDER MUST COMPLETE THE VERIFICATION OF WORKER'S DISABILITY COMPENSATION ACT COMPLIANCE (ON REVERSE SIDE IF DOUBLE SIDED) WITHIN 21 DAYS OF SALE AWARD DATE



| |
|----------------------------------|
| FOR DEPARTMENT USE ONLY |
| Sale Number (XX - XXX - XX - XX) |
| Forest Management Unit: |

TIMBER SALE VERIFICATION OF WORKER'S DISABILITY COMPENSATION ACT COMPLIANCE

*As required by Act 317, P.A. 1969 (Worker's Compensation) and
Part 5 of Act 451 of 1994, as amended.*

VERIFICATION OF WORKER'S DISABILITY COMPENSATION ACT COMPLIANCE

- This verification must be completed and submitted within 21 days of contract award and prior to the issuance of the timber sale contract.
- In addition, if boxes 2B or 2C are checked, then Notice of Exclusion or Certificate of Insurance must be submitted within twenty-one (21) days of the contract award and prior to the issuance of the timber sale contract.
- All information must be typed or printed except for written signatures.

Please Check Appropriate Categories:

1. My business is organized as (you **must** check one of the boxes below):
 - A. Sole Proprietorship (individual)
 - B. Partnership
 - C. Corporation
2. You **must** check one of the boxes below:
 - A. I certify my business is a sole proprietorship and it has no employees but the sole proprietor. I am not subject to the Worker's Compensation Laws.
 - B. I certify my business has satisfied its obligation to the Worker's Compensation Act through the use of an approved Notice of Exclusion (BWC-337, Rev. 5/96). I will provide a copy of the Notice of Exclusion within 21 days of the contract award. (For questions or a copy of the BWC-337, please call the Worker's Compensation Bureau at 517-322-1195).
 - C. I certify my business has a Worker's Compensation Policy. I will provide an original Certificate of Insurance within twenty-one (21) days of the contract award.
3. If you have checked item 2(A) or 2(B), you **must** indicate the number of **both** full-time and part-time employees, other than yourself, including family members and active partners (if none, you must enter "0").

_____ Full-time Employees

_____ Part-time Employees

| | | | |
|------------------|-------|-------------------------------------|--|
| Name of Business | | Federal ID (or) Social Security No. | |
| Address | | Telephone () | |
| City | State | ZIP | |

I hereby certify that the above information is true and correct. I agree to notify the Michigan DNR of any changes that occur in factors affecting my coverage during any of my present and future operations.

Signature of Owner or Authorized Representative

Title

Date

Please complete the "SEALED BID" information on the next page

Let It Be Aspen (61-050-18)

T25N, R14W, SEC. 17; T25N, R14W, SEC. 18; T25N, R14W, SEC. 8; Benzie

In response to the notice of sale to be held 4:00 p.m. (local time) on January 31, 2019, I am hereby submitting my sealed bid (firm offer) for the following forest products to be cut. Bids for individual species must be at or above the advertised price. All non-responsive bid forms may be rejected.

| <u>PRODUCTS & SPECIES</u> | <u>ESTIMATED VOLUME*</u> | <u>ADVERTISED PRICE</u> | <u>BID PRICE/UNIT</u> |
|-------------------------------|--------------------------|-------------------------|-----------------------|
| Sawtimber | | | |
| Basswood | 3.30 MBF | \$ 108.00/MBF | \$ _____ |
| Beech | 2.50 MBF | \$ 122.00/MBF | \$ _____ |
| Black Cherry | 45.70 MBF | \$ 139.00/MBF | \$ _____ |
| Mixed Aspen | 81.50 MBF | \$ 109.00/MBF | \$ _____ |
| Red Maple | 116.10 MBF | \$ 112.00/MBF | \$ _____ |
| Sugar Maple | 6.60 MBF | \$ 301.00/MBF | \$ _____ |
| White Pine | 106.20 MBF | \$ 49.00/MBF | \$ _____ |
| Pulpwood | | | |
| Basswood | 8.00 Cords | \$ 22.55/Cord | \$ _____ |
| Mixed Aspen | 248.00 Cords | \$ 20.40/Cord | \$ _____ |
| Mixed Hardwood | 678.00 Cords | \$ 18.50/Cord | \$ _____ |
| White Pine | 883.00 Cords | \$ 13.10/Cord | \$ _____ |

*The volumes are statistically estimated within plus (+) or minus (-) 8.59 percent. These estimated volumes are final and not subject to adjustment. Prospective bidders are urged to examine this timber and to make their own estimates of quantity and quality.

I understand that any or all bids may be rejected. All bids must be signed and all bid items must be bid or the bid form may be rejected. I also understand that consideration and awarding a contract will be based upon my past performance and ability to complete the contract based upon equipment and staffing subject to my control.

FEDERAL ID: _____ or SOCIAL SECURITY NUMBER: _____

Company or individual bidding: _____

Company representative's name: _____

Address: _____

City: _____ State: _____ Zip: _____

IF AVAILABLE, PLEASE PLACE THE PERSONALIZED LABEL FROM YOUR PROSPECTUS IN THE ABOVE BOX.

Individual or company representative's signature: _____ Date: _____

Phone number : _____ Email (optional): _____

THE WINNING BIDDER MUST COMPLETE THE VERIFICATION OF WORKER'S DISABILITY COMPENSATION ACT COMPLIANCE (ON REVERSE SIDE IF DOUBLE SIDED) WITHIN 21 DAYS OF SALE AWARD DATE



| FOR DEPARTMENT USE ONLY | |
|----------------------------------|--|
| Sale Number (XX - XXX - XX - XX) | |
| Forest Management Unit: | |

TIMBER SALE VERIFICATION OF WORKER'S DISABILITY COMPENSATION ACT COMPLIANCE

As required by Act 317, P.A. 1969 (Worker's Compensation) and
Part 5 of Act 451 of 1994, as amended.

VERIFICATION OF WORKER'S DISABILITY COMPENSATION ACT COMPLIANCE

- This verification must be completed and submitted within 21 days of contract award and prior to the issuance of the timber sale contract.
- In addition, if boxes 2B or 2C are checked, then Notice of Exclusion or Certificate of Insurance must be submitted within twenty-one (21) days of the contract award and prior to the issuance of the timber sale contract.
- All information must be typed or printed except for written signatures.

Please Check Appropriate Categories:

1. My business is organized as (you **must** check one of the boxes below):
 - A. Sole Proprietorship (individual)
 - B. Partnership
 - C. Corporation
2. You **must** check one of the boxes below:
 - A. I certify my business is a sole proprietorship and it has no employees but the sole proprietor. I am not subject to the Worker's Compensation Laws.
 - B. I certify my business has satisfied its obligation to the Worker's Compensation Act through the use of an approved Notice of Exclusion (BWC-337, Rev. 5/96). I will provide a copy of the Notice of Exclusion within 21 days of the contract award. (For questions or a copy of the BWC-337, please call the Worker's Compensation Bureau at 517-322-1195).
 - C. I certify my business has a Worker's Compensation Policy. I will provide an original Certificate of Insurance within twenty-one (21) days of the contract award.
3. If you have checked item 2(A) or 2(B), you **must** indicate the number of **both** full-time and part-time employees, other than yourself, including family members and active partners (if none, you must enter "0").

_____ Full-time Employees

_____ Part-time Employees

| | | | |
|------------------|-------|-------------------------------------|--|
| Name of Business | | Federal ID (or) Social Security No. | |
| Address | | Telephone () | |
| City | State | ZIP | |

I hereby certify that the above information is true and correct. I agree to notify the Michigan DNR of any changes that occur in factors affecting my coverage during any of my present and future operations.

Signature of Owner or Authorized Representative

Title

Date

Please complete the "SEALED BID" information on the next page

Eliza Lake Hardwood (61-060-18)

T27N, R13W, SEC. 18; T27N, R13W, SEC. 19; T27N, R13W, SEC. 30; Benzie

In response to the notice of sale to be held 4:00 p.m. (local time) on January 31, 2019, I am hereby submitting my sealed bid (firm offer) for the following forest products to be cut. Bids for individual species must be at or above the advertised price. All non-responsive bid forms may be rejected.

| <u>PRODUCTS & SPECIES</u> | <u>ESTIMATED VOLUME*</u> | <u>ADVERTISED PRICE</u> | <u>BID PRICE/UNIT</u> |
|-------------------------------|--------------------------|-------------------------|-----------------------|
| Sawtimber | | | |
| Beech | 25.80 MBF | \$ 122.00/MBF | \$ _____ |
| Black Cherry | 39.80 MBF | \$ 139.00/MBF | \$ _____ |
| Mixed Aspen | 100.70 MBF | \$ 109.00/MBF | \$ _____ |
| Red Maple | 113.40 MBF | \$ 112.00/MBF | \$ _____ |
| Sugar Maple | 22.50 MBF | \$ 301.00/MBF | \$ _____ |
| Pulpwood | | | |
| Mixed Aspen | 158.00 Cords | \$ 20.40/Cord | \$ _____ |
| Mixed Hardwood | 905.00 Cords | \$ 18.50/Cord | \$ _____ |

*The volumes are statistically estimated within plus (+) or minus (-) 13.38 percent. These estimated volumes are final and not subject to adjustment. Prospective bidders are urged to examine this timber and to make their own estimates of quantity and quality.

I understand that any or all bids may be rejected. All bids must be signed and all bid items must be bid or the bid form may be rejected. I also understand that consideration and awarding a contract will be based upon my past performance and ability to complete the contract based upon equipment and staffing subject to my control.

FEDERAL ID: _____ or SOCIAL SECURITY NUMBER: _____

Company or individual bidding: _____

Company representative's name: _____

Address: _____

City: _____ State: _____ Zip: _____

IF AVAILABLE, PLEASE PLACE THE PERSONALIZED LABEL FROM YOUR PROSPECTUS IN THE ABOVE BOX.

Individual or company representative's signature: _____ Date: _____

Phone number : _____ Email (optional): _____

THE WINNING BIDDER MUST COMPLETE THE VERIFICATION OF WORKER'S DISABILITY COMPENSATION ACT COMPLIANCE (ON REVERSE SIDE IF DOUBLE SIDED) WITHIN 21 DAYS OF SALE AWARD DATE



| |
|----------------------------------|
| FOR DEPARTMENT USE ONLY |
| Sale Number (XX - XXX - XX - XX) |
| Forest Management Unit: |

TIMBER SALE VERIFICATION OF WORKER'S DISABILITY COMPENSATION ACT COMPLIANCE

*As required by Act 317, P.A. 1969 (Worker's Compensation) and
Part 5 of Act 451 of 1994, as amended.*

VERIFICATION OF WORKER'S DISABILITY COMPENSATION ACT COMPLIANCE

- This verification must be completed and submitted within 21 days of contract award and prior to the issuance of the timber sale contract.
- In addition, if boxes 2B or 2C are checked, then Notice of Exclusion or Certificate of Insurance must be submitted within twenty-one (21) days of the contract award and prior to the issuance of the timber sale contract.
- All information must be typed or printed except for written signatures.

Please Check Appropriate Categories:

1. My business is organized as (you **must** check one of the boxes below):
 - A. Sole Proprietorship (individual)
 - B. Partnership
 - C. Corporation

2. You **must** check one of the boxes below:
 - A. I certify my business is a sole proprietorship and it has no employees but the sole proprietor. I am not subject to the Worker's Compensation Laws.
 - B. I certify my business has satisfied its obligation to the Worker's Compensation Act through the use of an approved Notice of Exclusion (BWC-337, Rev. 5/96). I will provide a copy of the Notice of Exclusion within 21 days of the contract award. (For questions or a copy of the BWC-337, please call the Worker's Compensation Bureau at 517-322-1195).
 - C. I certify my business has a Worker's Compensation Policy. I will provide an original Certificate of Insurance within twenty-one (21) days of the contract award.

3. If you have checked item 2(A) or 2(B), you **must** indicate the number of **both** full-time and part-time employees, other than yourself, including family members and active partners (if none, you must enter "0").

_____ Full-time Employees

_____ Part-time Employees

| | | | |
|------------------|-------|-------------------------------------|--|
| Name of Business | | Federal ID (or) Social Security No. | |
| Address | | Telephone () | |
| City | State | ZIP | |

I hereby certify that the above information is true and correct. I agree to notify the Michigan DNR of any changes that occur in factors affecting my coverage during any of my present and future operations.

Signature of Owner or Authorized Representative

Title

Date

Please complete the "SEALED BID" information on the next page

Snow Drift Mix (61-035-18)
T26N, R09W, SEC. 30; Grand Traverse COUNTY

In response to the notice of sale to be held 4:00 p.m. (local time) on January 31, 2019, I am hereby submitting my sealed bid (firm offer) for the following forest products to be cut. Bids for individual species must be at or above the advertised price. All non-responsive bid forms may be rejected.

| <u>PRODUCTS & SPECIES</u> | <u>ESTIMATED VOLUME*</u> | <u>ADVERTISED PRICE</u> | <u>BID PRICE/UNIT</u> |
|-------------------------------|--------------------------|-------------------------|-----------------------|
| Sawtimber | | | |
| Jack Pine | 28.10 MBF | \$ 23.00/MBF | \$ _____ |
| Red Maple | 3.60 MBF | \$ 112.00/MBF | \$ _____ |
| Red Pine | 1.30 MBF | \$ 109.00/MBF | \$ _____ |
| White Oak | 1.30 MBF | \$ 52.00/MBF | \$ _____ |
| White Pine | 9.80 MBF | \$ 49.00/MBF | \$ _____ |
| Pulpwood | | | |
| Jack Pine | 306.00 Cords | \$ 12.00/Cord | \$ _____ |
| Mixed Hardwood | 44.00 Cords | \$ 18.50/Cord | \$ _____ |
| Mixed Oak | 35.00 Cords | \$ 14.20/Cord | \$ _____ |
| Quaking Aspen | 6.00 Cords | \$ 20.40/Cord | \$ _____ |
| Red Pine | 8.00 Cords | \$ 37.65/Cord | \$ _____ |
| White Pine | 45.00 Cords | \$ 13.10/Cord | \$ _____ |

*The volumes are statistically estimated within plus (+) or minus (-) 14.24 percent. These estimated volumes are final and not subject to adjustment. Prospective bidders are urged to examine this timber and to make their own estimates of quantity and quality.

I understand that any or all bids may be rejected. All bids must be signed and all bid items must be bid or the bid form may be rejected. I also understand that consideration and awarding a contract will be based upon my past performance and ability to complete the contract based upon equipment and staffing subject to my control.

FEDERAL ID: _____ or SOCIAL SECURITY NUMBER: _____

Company or individual bidding: _____

Company representative's name: _____

Address: _____

City: _____ State: _____ Zip: _____

IF AVAILABLE, PLEASE PLACE THE PERSONALIZED LABEL FROM YOUR PROSPECTUS IN THE ABOVE BOX.

Individual or company representative's signature: _____ Date: _____

Phone number : _____ Email (optional): _____

THE WINNING BIDDER MUST COMPLETE THE VERIFICATION OF WORKER'S DISABILITY COMPENSATION ACT COMPLIANCE (ON REVERSE SIDE IF DOUBLE SIDED) WITHIN 21 DAYS OF SALE AWARD DATE



| |
|----------------------------------|
| FOR DEPARTMENT USE ONLY |
| Sale Number (XX - XXX - XX - XX) |
| Forest Management Unit: |

TIMBER SALE VERIFICATION OF WORKER'S DISABILITY COMPENSATION ACT COMPLIANCE

*As required by Act 317, P.A. 1969 (Worker's Compensation) and
Part 5 of Act 451 of 1994, as amended.*

VERIFICATION OF WORKER'S DISABILITY COMPENSATION ACT COMPLIANCE

- This verification must be completed and submitted within 21 days of contract award and prior to the issuance of the timber sale contract.
- In addition, if boxes 2B or 2C are checked, then Notice of Exclusion or Certificate of Insurance must be submitted within twenty-one (21) days of the contract award and prior to the issuance of the timber sale contract.
- All information must be typed or printed except for written signatures.

Please Check Appropriate Categories:

1. My business is organized as (you **must** check one of the boxes below):
 - A. Sole Proprietorship (individual)
 - B. Partnership
 - C. Corporation
2. You **must** check one of the boxes below:
 - A. I certify my business is a sole proprietorship and it has no employees but the sole proprietor. I am not subject to the Worker's Compensation Laws.
 - B. I certify my business has satisfied its obligation to the Worker's Compensation Act through the use of an approved Notice of Exclusion (BWC-337, Rev. 5/96). I will provide a copy of the Notice of Exclusion within 21 days of the contract award. (For questions or a copy of the BWC-337, please call the Worker's Compensation Bureau at 517-322-1195).
 - C. I certify my business has a Worker's Compensation Policy. I will provide an original Certificate of Insurance within twenty-one (21) days of the contract award.
3. If you have checked item 2(A) or 2(B), you **must** indicate the number of **both** full-time and part-time employees, other than yourself, including family members and active partners (if none, you must enter "0").

_____ Full-time Employees _____ Part-time Employees

| | | | |
|------------------|-------|-------------------------------------|--|
| Name of Business | | Federal ID (or) Social Security No. | |
| Address | | Telephone () | |
| City | State | ZIP | |

I hereby certify that the above information is true and correct. I agree to notify the Michigan DNR of any changes that occur in factors affecting my coverage during any of my present and future operations.

Signature of Owner or Authorized Representative

_____ _____
Title Date

Please complete the "SEALED BID" information on the next page

Second Hand Mix (61-009-19)
T26N, R12W, SEC. 10; Grand Traverse COUNTY

In response to the notice of sale to be held 4:00 p.m. (local time) on January 31, 2019, I am hereby submitting my sealed bid (firm offer) for the following forest products to be cut. Bids for individual species must be at or above the advertised price. All non-responsive bid forms may be rejected.

| <u>PRODUCTS & SPECIES</u> | <u>ESTIMATED VOLUME*</u> | <u>ADVERTISED PRICE</u> | <u>BID PRICE/UNIT</u> |
|-------------------------------|--------------------------|-------------------------|-----------------------|
| Sawtimber | | | |
| B. T. Aspen | 1.60 MBF | \$ 87.00/MBF | \$ _____ |
| Beech | 0.80 MBF | \$ 97.00/MBF | \$ _____ |
| Red Maple | 1.50 MBF | \$ 89.00/MBF | \$ _____ |
| Red Oak | 28.80 MBF | \$ 203.00/MBF | \$ _____ |
| White Oak | 2.70 MBF | \$ 41.00/MBF | \$ _____ |
| White Pine | 3.10 MBF | \$ 39.00/MBF | \$ _____ |
| Pulpwood | | | |
| B. T. Aspen | 2.00 Cords | \$ 16.30/Cord | \$ _____ |
| Mixed Hardwood | 48.00 Cords | \$ 14.80/Cord | \$ _____ |
| Mixed Oak | 112.00 Cords | \$ 11.35/Cord | \$ _____ |
| White Pine | 22.00 Cords | \$ 10.50/Cord | \$ _____ |

*The volumes are statistically estimated within plus (+) or minus (-) 36.34 percent. These estimated volumes are final and not subject to adjustment. Prospective bidders are urged to examine this timber and to make their own estimates of quantity and quality.

I understand that any or all bids may be rejected. All bids must be signed and all bid items must be bid or the bid form may be rejected. I also understand that consideration and awarding a contract will be based upon my past performance and ability to complete the contract based upon equipment and staffing subject to my control.

FEDERAL ID: _____ or SOCIAL SECURITY NUMBER: _____

Company or individual bidding: _____

Company representative's name: _____

Address: _____

City: _____ State: _____ Zip: _____

IF AVAILABLE, PLEASE PLACE THE PERSONALIZED LABEL FROM YOUR PROSPECTUS IN THE ABOVE BOX.

Individual or company representative's signature: _____ Date: _____

Phone number : _____ Email (optional): _____

THE WINNING BIDDER MUST COMPLETE THE VERIFICATION OF WORKER'S DISABILITY COMPENSATION ACT COMPLIANCE (ON REVERSE SIDE IF DOUBLE SIDED) WITHIN 21 DAYS OF SALE AWARD DATE



| |
|----------------------------------|
| FOR DEPARTMENT USE ONLY |
| Sale Number (XX – XXX – XX – XX) |
| Forest Management Unit: |

TIMBER SALE VERIFICATION OF WORKER'S DISABILITY COMPENSATION ACT COMPLIANCE

*As required by Act 317, P.A. 1969 (Worker's Compensation) and
Part 5 of Act 451 of 1994, as amended.*

VERIFICATION OF WORKER'S DISABILITY COMPENSATION ACT COMPLIANCE

- This verification must be completed and submitted within 21 days of contract award and prior to the issuance of the timber sale contract.
- In addition, if boxes 2B or 2C are checked, then Notice of Exclusion or Certificate of Insurance must be submitted within twenty-one (21) days of the contract award and prior to the issuance of the timber sale contract.
- All information must be typed or printed except for written signatures.

Please Check Appropriate Categories:

1. My business is organized as (you **must** check one of the boxes below):
 - A. Sole Proprietorship (individual)
 - B. Partnership
 - C. Corporation
2. You **must** check one of the boxes below:
 - A. I certify my business is a sole proprietorship and it has no employees but the sole proprietor. I am not subject to the Worker's Compensation Laws.
 - B. I certify my business has satisfied its obligation to the Worker's Compensation Act through the use of an approved Notice of Exclusion (BWC-337, Rev. 5/96). I will provide a copy of the Notice of Exclusion within 21 days of the contract award. (For questions or a copy of the BWC-337, please call the Worker's Compensation Bureau at 517-322-1195).
 - C. I certify my business has a Worker's Compensation Policy. I will provide an original Certificate of Insurance within twenty-one (21) days of the contract award.
3. If you have checked item 2(A) or 2(B), you **must** indicate the number of **both** full-time and part-time employees, other than yourself, including family members and active partners (if none, you must enter "0").

_____ Full-time Employees

_____ Part-time Employees

| | | | |
|------------------|-------|-------------------------------------|--|
| Name of Business | | Federal ID (or) Social Security No. | |
| Address | | Telephone () | |
| City | State | ZIP | |

I hereby certify that the above information is true and correct. I agree to notify the Michigan DNR of any changes that occur in factors affecting my coverage during any of my present and future operations.

Signature of Owner or Authorized Representative

Title

Date

Please complete the "SEALED BID" information on the next page