



**DEPARTMENT OF NATURAL RESOURCES
STATE OF MICHIGAN**

TIMBER SALE PROSPECTUS #6609

SCHEDULED SALE DATE AND TIME: 2:00 p.m. (local time) on January 22, 2020.

LOCATION: SHINGLETON MGMT UNIT, PO BOX 67, M 28 WEST, SHINGLETON, MI 49884.

PROSPECTUS NOTE: The bidder is advised to inspect the sale area and review the location, estimated volumes, operating costs and contract terms of proposed sales. Please be aware that some landowners may request 60 days or more notice for access across their land.

Notice is hereby given that bids will be received by the Unit Manager, SHINGLETON MANAGEMENT UNIT, for certain timber on the following described lands:

Rollaways Blue (41-003-19) / T43N, R15W, SEC. 19, SESE.
T43N, R15W, SEC. 20, SWNE,S1/2SW.
T43N, R15W, SEC. 29, NWNW,N1/2NE,SENE,SE.
T43N, R15W, SEC. 32, NWNE.

Schoolcraft County, Advertised Price \$136,582.70, 203.2 Acres, Red Pine, Hardwood.

SALE NOTE: The County must be contacted prior to crossing or harvesting in the county road R-O-W. This applies to the High Rollaways Truck Trail.

Permission for access across private land is the responsibility of the Purchaser. Access to Payment Unit 1 is through private land.

If sale operations utilize State forest two-tracks during spring break-up then road work will be required. See Sale Spec 4.1.8 for additional information.

Within Payment Units 1 and 2, harvesting is not permitted during the period of April 15 to July 15 because of bark slippage.

Access may be through private land.

Highrollways Treasure (41-010-19) / T42N, R15W, SEC. 5 , NWNW.
T42N, R15W, SEC. 6 , NWNE.
T43N, R15W, SEC. 29, NESW,S1/2SW.
T43N, R15W, SEC. 31, S1/2NE,E1/2SW,SE.
T43N, R15W, SEC. 32, NW,N1/2SW,SWSW.

Schoolcraft County, Advertised Price \$160,301.35, 364.1 Acres, Red Pine, White Pine.

SALE NOTE: Extensive road work is required on this sale. The advertised price has been reduced by the estimate cost of this road work to off-set the additional expense.Road work is required on this sale. See sale spec 4.1.8 for requirements.

Swab The Rollways Pine (41-016-19) / T43N, R15W, SEC. 19, N1/2SW,SESW.

T43N, R15W, SEC. 29, SWNW,W1/2SW.

T43N, R15W, SEC. 30, NW,NENE,S1/2NE,SW,SE.

T43N, R15W, SEC. 31, NE,NESE.

Schoolcraft County, Advertised Price \$511,845.40, 361.4 Acres, Red Pine, White Pine.

SALE NOTE: Road work is required if harvesting occurs during spring break up and/or wood is hauled west to M-94 utilizing state forest roads. See Sale Spec 4.1.8 for additional information.

The county must be contacted prior to crossing or harvesting in the county road R-O-W. This applies to Payment Units 1, 2, 4, and 5 and the Highrollways Road.

BID INSTRUCTIONS (VER. 07/02/2018):

1. Scheduled Bid Location, Date, and Time (2/11)

Bids must be received by the Unit Manager, SHINGLETON OFFICE, PO Box 67 M 28 West, Shingleton, MI 49884, no later than 2:00 p.m. (local time) on January 22, 2020. For further information concerning this sale, contact Robert Burnham at 906-452-6227 extension 240.

2. Bidder's Qualifications (5/16)

Purchaser shall obtain workers compensation insurance to cover claims under Michigan's Worker's Disability Compensation Act of 1969 or similar employee benefit act of any other state applicable to an employee. If all or part of a timber sale was prepared by a private contractor, the contractor and that contractor's company are not permitted to bid on the timber sale contract. Bids will not be accepted from individuals or companies appearing on the DNR/FRD No-Bid List. This list contains the names of purchasers who previously failed to execute a contract within 21-days or who have a history of poor performance.

3. Preparation of Sealed Bids (5/16)

Bid Forms may be completed online thru Michigan DNR Timber Sale Online Bidding (OLB) at www.michigan.gov/timberbidding or by completing the hardcopy Bid Form found in the Timber Sale Prospectus. Hardcopy Bid Forms shall be manually signed in ink. Registration in OLB is considered your 'signature' for all bids submitted thru that system. Bid prices must be entered for each species and product in the Bid Price column for all material subject to bidding and all fill-in blanks must be completed. If erasures or other changes appear on the hardcopy Bid Form, each erasure or change must be initialed by the person signing the bid.

4. Submission of Sealed Bids (5/16)

Bid forms may be obtained from the Unit Manager or thru OLB. Bids may be submitted hardcopy or thru OLB. All hardcopy bids must be submitted on the bid form and in an envelope clearly identified as described in this section. NOTE: Only one bid form per bid envelope. Sealed bids must be submitted to the Unit office designated in the prospectus and must be submitted at or prior to the time established in the prospectus. The envelope should show on the outside (a) the sale name or number and (b) the date and time of bid opening, as shown in the prospectus. Bids received after the time specified in the sale prospectus are late bids and will be rejected.

It is possible for a bidder to submit multiple bids on a single sale. For example, a bid may be submitted hardcopy and a bid may be submitted thru OLB. Or, two bidders from the same company could both submit bids on the same sale. If this were to happen, the State would accept all bids received and award the contract accordingly. All bidding and contractual requirements would apply to all bids received.

5. Public Opening of Sealed Bids (7/16)

If conditions permit, the sealed bids will be publicly opened and posted at the time and place set in the prospectus.

If a bidder, present at a bid opening, has submitted bids on more than one sale, that bidder may withdraw their unopened bid envelopes or announce the withdrawal of their online bid after being declared the successful bidder on one sale.

6. Award of Contract (1/11)

Award of the contract will be made to the Bidder whose bid, conforming to the prospectus, is most advantageous to the State of Michigan on the basis of total value at rates bid for the estimated quantities. The State reserves the right to reject any bid or waive any minor irregularity in bids received. A written award mailed (or otherwise furnished) to the successful Bidder shall be deemed to result in a binding contract without further action by either party.

7. Down Payment (1/11)

The Bidder to whom award is made must make a down payment within 21 days of the sale award. The amount of the down payment will be calculated as shown in the Bond and Payment Schedule of this prospectus. Only cash may be used to meet this requirement.

8. Performance Security (1/11)

As guarantee of faithful performance, a cash bond, certificate of deposit, surety bond or irrevocable letter of credit (LOC) is required within 21 days of the sale award. The amount of the performance security is shown in the Bond and

Payment Schedule of this prospectus. If an LOC or surety is used, the coverage must extend for at least 6 months beyond the contract expiration.

9. Timber Sale Contract (7/18)

Additional conditions and requirements common to all timber sales are listed on the timber sale contract (R4031) and are available on line at www.michigan.gov/timber. Contact the Unit Manager for additional information or a sample contract. Within 21 days of the date of the award letter, the bidder must sign the contract and provide the required down payment, performance security, and verification of worker's disability compensation. The down payment and performance security shall be in accordance with the provisions of the timber sale contract, in the sums stated in this prospectus. If these actions are not taken, then the Bidder, the Bidder's corporation, and the corporation's principals may not be permitted to bid on State timber sales for a period of 3 months after the first offense, 6 months after the second offense, and 1 year after the third offense. An offense will only be counted against the Bidder for 5 years. In addition, the Bidder certifies that if awarded this contract, the Bidder will complete the timber sale contract in accordance with its terms and any modifications thereof including requirements to purchase, cut, and remove the included timber by the expiration date.

Payment Unit values in the State Forest Timber Sale Contract are calculated based on the advertised value of the Payment Unit as a percentage of the total advertised value of the contract. The advertised value of each Payment Unit is given in the Description of Timber by Payment Unit table on the Timber Sale Information page. For example, if the value of Payment Unit 1 is advertised as \$1,500 and the total Timber Sale value is advertised as \$10,000, the contract price for Payment Unit 1 will be 15% of the total bid price ($\$1,500/\$10,000 * 100$).

10. Disclaimer of Estimates and Bidder's Warranty of Inspection (7/16)

Before submitting this bid, the Bidder is advised and cautioned to inspect the sale area, review the requirements of the sale contract, and take other steps as may be reasonably necessary to ascertain the location, estimated volumes, construction estimates, and operating costs of the proposed sale. Failure to do so will not relieve the Bidder from responsibility for completing the contract.

The Bidder warrants that this bid is submitted solely on the basis of the Bidder's examination and inspection of the quality and quantity of the timber offered for sale and the Bidder's opinion of the value thereof and the costs of recovery. No reliance should be placed on the State of Michigan's estimates of timber quality, quantity or costs of recovery. Bidder further acknowledges that the State of Michigan: (i) expressly disclaims any warranty of fitness of timber for any purpose; (ii) offers this timber as is without any warranty of quality (merchantability) or quantity and (iii) expressly disclaims any warranty as to the quantity or quality of timber sold.

11. Certification and Chain-of-Custody (10/14)

Unless otherwise indicated in the contract under section 7 – Other Conditions of the Sale Specific Conditions & Requirements, the area encompassed by this timber sale is certified to the standards of the Forest Stewardship Council (FSC) - Certificate #SCS-FM/COC-00090N and the Sustainable Forestry Initiative (SFI) - Certificate #NSF-SFIS-5Y031-SF5. Forest products from this sale may be delivered to the mill as "FSC 100% and / or SFI certified" as long as the contractor hauling the forest products is chain-of-custody (COC) certified or covered under a COC certificate from the destination mill. The purchaser is responsible for maintaining COC after leaving the sale area.

12. Good Neighbor Authority (GNA) Requirements (7/16)

If the name of this timber sales contains the acronym GNA, it is authorized by the Good Neighbor Authority (GNA) and covered by various agreements between the U.S. Forest Service and the State. The timber sale occurs on federal land and the following conditions apply:

GNA contracts on US Forest Service land will not be awarded to purchasers on the Federal list of excluded parties. The System for Award Management (SAM) will be checked for active excluded parties prior to award of contract. In addition, the Bidder to whom award is made must complete an Assurance Regarding Felony Conviction or Tax Delinquent Status for Corporate Applicants (AD-3031).

13. Good Neighbor Authority (GNA) Requirements, con't (9/16)

Bidder certifies, by signing this bid form, that to the best of Bidder's knowledge that the following representations are accurate and complete.

- a. That the Bidder and its principals are not presently debarred, suspended, proposed for debarment, declared ineligible, or voluntary excluded from timber sales (covered transactions) by any Federal department or agency.
- b. That the Bidder and its principals have not within a 3-year period preceding this bid been convicted of or had a civil judgment rendered against them for commission of fraud or a criminal offense in connection with obtaining , attempting to obtain, or performing a public (Federal, State, or local) transaction or contract under a public transaction; violation of Federal or State antitrust statutes or commission of embezzlement, theft, forgery, bribery, falsification or destruction of records, making false statements, or receiving stolen property.
- c. That the Bidder and its principals are not presently indicted for or otherwise criminally or civilly charged by a governmental entity (Federal, State, or local) with commission of any of the offenses enumerated in paragraph b of this certification.
- d. That the Bidder and its principals have not within a 3-year period preceding this bid had one or more public transactions (Federal, State, or local) terminated for breach or default of a timber or forest product contract.

Bidders that cannot certify this requirement, in whole or in part, shall submit an explanation with their bid.

DAN EICHINGER
Director

TIMBER SALE INFORMATION

Rollaways Blue (41-003-19)

T43N, R15W, SEC. 19; T43N, R15W, SEC. 20; T43N, R15W, SEC. 29; T43N, R15W, SEC. 32.

Schoolcraft County (Advertised Price \$136,582.70)

SALE NOTE: The County must be contacted prior to crossing or harvesting in the county road R-O-W. This applies to the High Rollaways Truck Trail.

Permission for access across private land is the responsibility of the Purchaser. Access to Payment Unit 1 is through private land.

If sale operations utilize State forest two-tracks during spring break-up then road work will be required. See Sale Spec 4.1.8 for additional information.

Within Payment Units 1 and 2, harvesting is not permitted during the period of April 15 to July 15 because of bark slippage.

Access may be through private land.

A timber sale contract for this lump sum, sealed bid timber sale will be awarded to the responsible bidder offering the highest sealed bid price. Bids must be at or above the following advertised price for each species:

<u>PRODUCTS & SPECIES</u>	<u>ESTIMATED UNITS*</u>	<u>ADVERTISED PRICE</u>
Sawtimber		
Black Cherry	0.10 MBF	\$ 201.00 / MBF
Red Maple	19.30 MBF	\$ 161.00 / MBF
Sugar Maple	77.40 MBF	\$ 364.00 / MBF
Yellow Birch	4.90 MBF	\$ 143.00 / MBF
Pulpwood		
B. T. Aspen	117.00 Cords	\$ 29.75 / Cord
Balsam Fir	15.00 Cords	\$ 18.55 / Cord
Jack Pine	8.00 Cords	\$ 35.40 / Cord
Mixed Hardwood	324.00 Cords	\$ 20.65 / Cord
Red Pine	1,655.00 Cords	\$ 56.60 / Cord
White Pine	8.00 Cords	\$ 21.90 / Cord

* The total volume is statistically estimated within plus (+) or minus (-) 14.42 percent. The estimated units are final and not subject to adjustment. Prospective bidders are urged to examine this timber and to make their own estimates of quantity and quality.

BOND AND PAYMENT SCHEDULE:

1. A bond in the amount of \$6,829.00 to insure faithful performance of the conditions of the contract will be deposited by the successful bidder within 21 days of the sale award.
2. Cutting in any sale or unit without the required advance payment would be considered a trespass.
3. Total payment must be paid in advance or according to the following schedule :
 - (a) Ten percent (10%) of the sale value must be paid within 21 days of the sale award.
 - (b) The 10% down payment will be credited towards the first unit cut.
 - (c) Payment for each of the following units must be made before cutting begins in that unit:

PAYMENT UNIT NUMBER	PERCENT OF TOTAL SALE VALUE
01	17.4%
02	12.0%
03	8.5%
04	7.2%
05	6.5%
06	8.3%
07	10.9%
08	8.6%
09	9.0%
10	11.6%

4. If no cutting takes place, the 10% down payment will not be refunded.
5. Operations on the contract issued will terminate on 06/30/2023.

Description of Timber by Payment Unit (PU)

PU	MARKET GROUP	PRODUCT	QUANTITY	UNIT	ACRES	ADVERTISE PRICE
1	Red Maple	Sawtimber	12.8	MBF	25.2	\$23,856.35
	Sugar Maple		50.2	MBF		
	Balsam Fir	Pulpwood	4.0	Cords		
	Mixed Hardwood		167.0	Cords		
2	Black Cherry	Sawtimber	0.1	MBF	18.5	\$16,415.85
	Red Maple		6.5	MBF		
	Sugar Maple		27.2	MBF		
	Yellow Birch		4.9	MBF		
	B. T. Aspen	Pulpwood	52.0	Cords		
	Mixed Hardwood		155.0	Cords		
3	Red Pine	Pulpwood	204.0	Cords	17.9	\$11,546.40
4	Red Pine	Pulpwood	174.0	Cords	19.5	\$9,848.40
5	Balsam Fir	Pulpwood	11.0	Cords	17.5	\$8,920.45
	Red Pine		154.0	Cords		
6	B. T. Aspen	Pulpwood	5.0	Cords	22.0	\$11,329.95
	Red Pine		196.0	Cords		
	White Pine		4.0	Cords		
7	B. T. Aspen	Pulpwood	17.0	Cords	33.3	\$14,856.75
	Jack Pine		8.0	Cords		
	Red Pine		247.0	Cords		
	White Pine		4.0	Cords		
8	B. T. Aspen	Pulpwood	33.0	Cords	20.8	\$11,679.15
	Red Pine		189.0	Cords		
9	B. T. Aspen	Pulpwood	10.0	Cords	20.2	\$12,353.30
	Red Pine		213.0	Cords		
10	Mixed Hardwood	Pulpwood	2.0	Cords	8.3	\$15,776.10
	<i>Sugar Maple</i>		2.0	<i>Cords</i>		
	Red Pine		278.0	Cords		
TOTAL:			101.7	MBF		
TOTAL:			2,127.0	Cords		

Sale Specific Conditions & Requirements

Sale Name: Rollaways Blue

Sale Number: 41-003-19 Seq#: 1

1 - Sale Area

1.2 - Boundaries

1.2.1 - Painted boundaries (1/14)

The sale boundary and Payment Unit boundaries are marked and identified by blue, red and yellow paint. Exterior sale boundary lines against private property are marked with blue paint. Exterior sale boundary lines against state are marked with red paint. Interior Payment Unit boundaries are marked with yellow paint. The painted boundary line trees are not Included Timber and are to be protected unless marked with orange paint.

2 - Timber Specifications

2.1 - Included Timber

2.1.3 - Cut tree marked unit(s) (12/08)

Within Payment Unit(s) 1 - 9, all trees are designated for cutting when marked with orange paint above and below stump height, regardless of merchantability. In addition, within Payment Units 8 and 9, all aspen are designated for cutting.

2.1.7 - Leave tree marked unit(s) (6/14)

Within Payment Unit(s) 10, all trees which meet minimum piece specifications in 2.2 Utilization are designated for cutting, except do not cut trees marked with green paint above and below stump height.

2.2 - Utilization

2.2.3 - Stump heights (4/07)

Stump heights within Payment Units 3 - 9 shall not exceed 12 inches for trees greater than 10 inches DBH and 4 inches for trees smaller than 10 inches DBH. This is in order to facilitate planting operations.

3 - Payments

3.4 - Damaged Timber

3.4.2 - Special Protection Trees (4/14)

The Purchaser shall not cut live or dead special protection trees within cutting units or clearings. Special protection trees are oak and hemlock. If the Purchaser's operations have cut or damaged special protection trees through carelessness, the Purchaser shall pay \$100 as fixed, agreed and liquidated damages for each special protection tree cut or damaged. Such payment does not constitute ownership of the undesignated timber.

4 - Transportation

4.1 - Construction

4.1.3 - Slash and earthen piles (8/04)

Piles or windrows of earth along roads and landings that have been widened or constructed shall be leveled. Slash from road maintenance or construction, including stumps, shall be dispersed throughout the sale.

4.1.4 - Timber removed for construction (12/09)

Trees cut or damaged in the process of pre-approved road, landing or skid trail construction will be decked in an area separate from other Designated Timber and not removed until measured by the sale administrator. Payment will be made at the specified Purchase Unit Price.

4.1.6 - Road construction (1/09)

Construction of new roads or improvements of existing roads shall be done in such a way as to minimize the environmental and visual impacts. Merchantable trees shall be cut and utilized unless otherwise directed. Non-merchantable trees shall be severed and laid flat on the ground. Slash shall be scattered, and not left in windrows and kept a minimum of 10 feet back from the road edge. Stumps shall be set upright, not left on edge, and be moved at least 10 feet away from the road edge. Disturbed soil shall be feathered into the woods and not left in berms or windrows.

4.1.7 - Road closure (10/11)

All new roads built into the sale must be blocked to vehicle traffic upon completion of the sale. Overgrown roads that are reopened shall be considered new roads. In general, this will require constructing a four (4') foot high berm of stumps and logs covered with earth. Stumps and brush must be placed along the remainder of the trail. These roads must be rendered impassable to cars and trucks. All stumps from road building and landing construction must be reserved to block any newly constructed roads upon completion of the sale. These stumps must be scattered along the road system to prohibit vehicular movement. Contact the sale administrator for specific details of design and placement.

4.1.8 - Road work (1) (8/07)

If sale operations utilize State forest two-tracks during spring break-up then the following road work is required: 200 cubic yards of breaker run gravel and 200 cubic yards of 23a road gravel must be purchased hauled and spread between the sale area and M-94 at locations designated by the Sale Administrator. Unless approved by the Unit Manager, all work must be done before hauling occurs. The Purchaser is responsible for all work.

4.1.10 - Oversight (12/08)

The Unit Manager, or his/her representative, must be present when the road improvement project is initiated.

4.2 - Maintenance

4.2.4 - Grading (10/16)

For completion of the sale, state forest roads must be graded. In general, this will require a road grader or bull dozer to shape up the roads after forest products have been hauled off site. This includes cleaning of drainage areas, grading, crowning and filling with gravel, if necessary. The grading equipment to be used must be approved by the Unit Manager or his/her representative.

4.3 - Public Right-of-Way

4.3.2 - County R-O-W (12/06)

The county must be contacted prior to crossing or harvesting in the county road R-O-W. This applies to the High Rollaways Truck Trail.

4.4 - Access

4.4.1 - Private property access (3/11)

Permission for access across private land is the responsibility of the Purchaser. Access to Payment Unit 1 is through private property.

5 - Operations

5.1 - Notification

5.1.1 - Pre-sale conference (10/16)

A pre-sale conference on site between the Purchaser and sale administrator is required prior to beginning any operations to determine landing and road locations. The Unit Manager or his/her representative must be contacted at least 10 days in advance to schedule the conference.

5.2 - Conduct of Operations

5.2.2 - Hazard Trees/Snags

5.2.2.1 - Den trees (10/16)

Obvious hollow and/or den trees shall be protected and left standing unless they are a safety hazard.

5.2.3 - Operating Restrictions

5.2.3.3 - Bark slippage restriction (3/09)

Within Payment Unit(s) 1 and 2, unless changed by written agreement, cutting and skidding are not permitted during the period of April 15 to July 15. This restriction is because of bark slippage.

5.2.3.6 - Bark beetle restriction (12/08)

In the event drought creates a high risk of pine bark beetle infestation, pine is not to be cut during the period March 1

through July 1, unless all portions of trees greater than two inches in diameter are removed from the sale area, reduced to chips, or treated to the satisfaction of the Unit Manager or his/her representative, within fifteen days of being severed from the stump. Pine log decks, pulpwood piles and treetops that are piled for chipping in the fall or winter within a 1/4 mile of susceptible sites must be removed before March 15. Residual slash must not be placed in piles or rows and must be spread over the site for quick drying. The Department of Natural Resources will exercise this specification if the risk of damage warrants.

5.2.32 - Decking/landing restoration (9/13)

All decking and landing areas must have the surface area restored to a condition equal to or better than before. This is to ensure the proper regeneration of the stand. Wood debris, chips and "cookies" from trimmings must be removed or scattered away from landing and loading areas and may not be windrowed on the edge.

5.2.38 - No decking against live trees (2/04)

Cut products may not be decked against unmarked or designated leave trees.

5.4 - Soil Protection

5.4.1 - Rutting restriction, general (7/16)

Operations are to cease immediately if equipment and weather conditions result in rutting of roads and/or skid trails which is 12 inches or greater in depth and 50 feet in length. The Unit Manager or his/her representative may restrict hauling and/or skidding if ruts exceed the specified depth. With the Unit Manager or his/her representative's approval, the Purchaser may return to the area when the risk of rutting has decreased.

5.8 - Protection of Endangered Species

5.8.3 - Red shoulder hawk or goshawk (2/16)

In the event that an active red shoulder hawk or goshawk nest is found, the contract may be amended to protect the nest site until the nest is determined to be inactive. The value of the trees in this excluded area will be refunded or credited to the Purchaser. The nest will be buffered with a five-chain radius (eight acre) protection area, centered on the nest tree, in which there will be no cutting or new roads constructed. Avoid human disturbance, including loading and skidding, in the protection area.

An additional zone of five chains (ten chains centered on the active nest tree) will be established in which there is no management activity from April 1 to July 30. Limit biomass harvesting and chipping operations within this ten-chain zone, retain the maximum one-third of residues per the Woody Biomass Harvesting Guidelines (Michigan DNR 2010). Nests determined to be inactive will be protected with a one-chain no-harvest buffer.



TIMBER SALE MAP

This information provided by authority of Part 5, 1994 PA 451, as amended.

Sale Number	Year
03	19

Forest Management Unit Shingleton	County Schoolcraft	Mapped By T. Burnis	Date 03/27/19	Page 1	of 1
Compartment Number 59	Township T43N	Range R15W	Section(s) and Subdivision(s) 20: SWNE, S1/2SW1/4 29: E1/2, NWNW	Scale: [...4 inches.....] = 1 mile	

Cover Type

A = Aspen	J = Jack Pine	O = Oak	U = Upland Brush
B = Paper Birch	K = Rock	P = Lowland Poplar	UM = Upland Mix Forest
C = Cedar	L = Lowland Brush	Q = Mixed Swamp Conifer	V = Bog or Marsh
D = Treed Bog	LM = Lowland Mix Forest	R = Red Pine	W = White Pine
E = Swamp Hardwoods	M = Maple, Beech, Birch	S = Black Spruce	X = Non Stocked
F = Spruce/Fir	MC = Mixed Conifer	T = Tamarack	Y = Sand
G = Grass	MD = Mixed Deciduous	Z = Water	
H = Hemlock	N = Marsh		

Density

0 = Non Stocked	5 = Pole Timber Medium
1 = Seedling Sapling Poor	6 = Pole Timber Well
2 = Seedling Sapling Medium	7 = Saw Timber Poor
3 = Seedling Sapling Well	8 = Saw Timber Medium
4 = Pole Timber Poor	9 = Saw Timber Well



TIMBER SALE INFORMATION

Highrollways Treasure (41-010-19)

T42N, R15W, SEC. 5; T42N, R15W, SEC. 6; T43N, R15W, SEC. 29; T43N, R15W, SEC. 31; T43N, R15W, SEC. 32.
Schoolcraft County (Advertised Price \$160,301.35)

SALE NOTE: Extensive road work is required on this sale. The advertised price has been reduced by the estimate cost of this road work to off-set the additional expense. Road work is required on this sale. See sale spec 4.1.8 for requirements.

A timber sale contract for this lump sum, sealed bid timber sale will be awarded to the responsible bidder offering the highest sealed bid price. Bids must be at or above the following advertised price for each species:

<u>PRODUCTS & SPECIES</u>	<u>ESTIMATED UNITS*</u>	<u>ADVERTISED PRICE</u>
Sawtimber		
Red Maple	8.30 MBF	\$ 181.00 / MBF
Sugar Maple	6.50 MBF	\$ 411.00 / MBF
Pulpwood		
Balsam Fir	2.00 Cords	\$ 20.95 / Cord
Mixed Hardwood	196.00 Cords	\$ 23.35 / Cord
Paper Birch	3.00 Cords	\$ 15.20 / Cord
Red Pine	2,281.00 Cords	\$ 63.95 / Cord
White Pine	226.00 Cords	\$ 24.75 / Cord

* The estimated units are final and not subject to adjustment. Prospective bidders are urged to examine this timber and to make their own estimates of quantity and quality.

BOND AND PAYMENT SCHEDULE:

1. A bond in the amount of \$8,015.00 to insure faithful performance of the conditions of the contract will be deposited by the successful bidder within 21 days of the sale award.
2. Cutting in any sale or unit without the required advance payment would be considered a trespass.
3. Total payment must be paid in advance or according to the following schedule :
 - (a) Ten percent (10%) of the sale value must be paid within 21 days of the sale award.
 - (b) The 10% down payment will be credited towards the first unit cut.
 - (c) Payment for each of the following units must be made before cutting begins in that unit:

PAYMENT UNIT NUMBER	PERCENT OF TOTAL SALE VALUE
01	1.8%
02	1.5%
03	2.7%
04	5.6%
05	6.2%
06	9.3%
07	0.8%
08	8.8%
09	3.6%
10	2.4%
11	1.4%
12	2.7%
13	6.1%
14	10.8%
15	12.4%
16	12.3%
17	1.7%
18	9.9%

4. If no cutting takes place, the 10% down payment will not be refunded.
5. Operations on the contract issued will terminate on 06/30/2023.

Description of Timber by Payment Unit (PU)

PU	MARKET GROUP	PRODUCT	QUANTITY	UNIT	ACRES	ADVERTISE PRICE
1	Red Pine	Pulpwood	44.0	Cords	5.9	\$2,813.80
2	Red Pine	Pulpwood	37.0	Cords	5.0	\$2,366.15
3	Red Pine	Pulpwood	67.0	Cords	9.8	\$4,284.65
4	Red Pine	Pulpwood	141.0	Cords	21.7	\$9,016.95
5	Red Pine	Pulpwood	156.0	Cords	24.5	\$9,976.20
6	Red Pine	Pulpwood	232.0	Cords	32.8	\$14,836.40
7	Sugar Maple Mixed Hardwood	Sawtimber Pulpwood	2.5 11.0	MBF Cords	5.6	\$1,284.35
8	Red Pine	Pulpwood	221.0	Cords	33.5	\$14,132.95
9	Red Pine	Pulpwood	90.0	Cords	14.4	\$5,755.50
10	Red Maple Sugar Maple Mixed Hardwood White Pine	Sawtimber Pulpwood	3.1 4.0 64.0 4.0	MBF MBF Cords Cords	29.3	\$3,798.50
11	Red Pine White Pine	Pulpwood	3.0 84.0	Cords Cords	5.1	\$2,270.85
12	Red Maple Balsam Fir Mixed Hardwood Paper Birch Red Pine White Pine	Sawtimber Pulpwood	5.2 2.0 121.0 3.0 7.0 1.0	MBF Cords Cords Cords Cords Cords	32.5	\$4,326.45
13	Red Pine White Pine	Pulpwood	143.0 25.0	Cords Cords	10.4	\$9,763.60
14	Red Pine	Pulpwood	270.0	Cords	21.6	\$17,266.50
15	Red Pine	Pulpwood	313.0	Cords	33.8	\$20,016.35
16	Red Pine	Pulpwood	308.0	Cords	35.1	\$19,696.60
17	White Pine	Pulpwood	112.0	Cords	15.9	\$2,772.00
18	Red Pine	Pulpwood	249.0	Cords	27.2	\$15,923.55
TOTAL:			14.8	MBF		
TOTAL:			2,708.0	Cords		

Sale Specific Conditions & Requirements

Sale Name: Highrollways Treasure

Sale Number: 41-010-19 Seq#: 1

1 - Sale Area

1.2 - Boundaries

1.2.1 - Painted boundaries (9/19)

The sale boundary and Payment Unit boundaries are marked and identified by red and yellow paint. Exterior sale boundary lines against state are marked with red paint. Interior Payment Unit boundaries are marked with yellow paint. The painted boundary line trees are not Included Timber and are to be protected unless marked with orange paint.

2 - Timber Specifications

2.1 - Included Timber

2.1.1 - Clearcut unit(s) with unmerchantable trees (6/14)

Within Payment Unit(s) 13, cut all live and dead trees that are two (2) inches or more at DBH.

2.1.3 - Cut tree marked unit(s) (12/08)

Within Payment Unit(s) 1-10, 12, and 14-18, all trees are designated for cutting when marked with orange paint above and below stump height, regardless of merchantability.

2.1.7 - Leave tree marked unit(s) (6/14)

Within Payment Unit(s) 11, all trees, which meet minimum piece specifications in 2.2 Utilization, are designated for cutting, except do not cut trees marked with green paint above and below stump height.

2.2 - Utilization

2.2.3 - Stump heights (4/07)

Stump heights within the Sale Area shall not exceed 12 inches for trees greater than 10 inches DBH and 4 inches for trees smaller than 10 inches DBH. This is in order to facilitate planting operations.

3 - Payments

3.3 - Pre-measured Sales

3.3.4 - Dividing payment units (7/14)

Payment Unit(s) with a value greater than \$15,000 may be divided at the request of the Purchaser and upon approval of the Unit Manager. Dividing Payment Units is a contract modification which requires a Timber Sale Contract Supplement.

3.4 - Damaged Timber

3.4.3 - Special Protection Areas (8/11)

The Purchaser shall protect special protection areas from damage by the Purchaser's operations. Special protection areas are identified on the map as 'U0' and with hash marks, adjacent to Payment Units 3, 5, and 6. The Purchaser shall not cut live or dead trees or conduct any operations within special protection areas. If the Purchaser's operations have cut or damaged special protection areas through carelessness, the Purchaser shall pay \$1000 as fixed, agreed and liquidated damages for each acre or part thereof cut or damaged. Such payment does not constitute ownership of the undesignated timber.

4 - Transportation

4.1 - Construction

4.1.3 - Slash and earthen piles (8/04)

Piles or windrows of earth along roads and landings that have been widened or constructed shall be leveled. Slash from road maintenance or construction, including stumps, shall be dispersed throughout the sale.

4.1.4 - Timber removed for construction (12/09)

Trees cut or damaged in the process of pre-approved road, landing or skid trail construction will be decked in an area separate from other Designated Timber and not removed until measured by the sale administrator. Payment will be made at the

specified Purchase Unit Price.

4.1.6 - Road construction (1/09)

Construction of new roads or improvements of existing roads shall be done in such a way as to minimize the environmental and visual impacts. Merchantable trees shall be cut and utilized unless otherwise directed. Non-merchantable trees shall be severed and laid flat on the ground. Slash shall be scattered, and not left in windrows and kept a minimum of 10 feet back from the road edge. Stumps shall be set upright, not left on edge, and be moved at least 10 feet away from the road edge. Disturbed soil shall be feathered into the woods and not left in berms or windrows.

4.1.7 - Road closure (10/11)

All new roads built into the sale must be blocked to vehicle traffic upon completion of the sale. Overgrown roads that are reopened shall be considered new roads. In general, this will require constructing a four (4') foot high berm of stumps and logs covered with earth. These roads must be rendered impassable to cars and trucks. All stumps from road building and landing construction must be reserved to block any newly constructed roads upon completion of the sale. These stumps must be scattered along the road system to prohibit vehicular movement. Contact the sale administrator for specific details of design and placement.

4.1.8 - Road work (1) (8/07)

The following road work is required: 200 cubic yards of breaker run gravel and 200 cubic yards of 23a road gravel must be purchased, hauled and spread between the sale area and M-94 on state forest roads. The exact location of the work will be determined by the sale administrator. The intent of the road work is to fill established holes with breaker run first and then cap this with road gravel. All work is at the Purchaser's expense, however the advertised price of the sale has been reduced by the estimated cost to complete this work. All work must be completed before hauling begins unless approved by the Unit Manager.

4.1.10 - Oversight (12/08)

The Unit Manager, or his/her representative, must be present when the road improvement project is initiated.

4.2 - Maintenance

4.2.4 - Grading (10/16)

For completion of the sale, state forest roads must be graded. In general, this will require a road grader or bull dozer to shape up the roads after forest products have been hauled off site. This includes cleaning of drainage areas, grading, crowning and filling with gravel, if necessary. The grading equipment to be used must be approved by the Unit Manager or his/her representative.

5 - Operations

5.1 - Notification

5.1.1 - Pre-sale conference (10/16)

A pre-sale conference on site between the Purchaser and sale administrator is required prior to beginning any operations. The Unit Manager or his/her representative must be contacted at least 5 days in advance to schedule the conference.

5.2 - Conduct of Operations

5.2.1 - Slash

5.2.1.11 - Slash for reforestation (5/07)

To facilitate reforestation, Payment Units 11 and 13 shall be left with slash evenly distributed. Bunched tops within the cutting area shall be broken up and scattered. Stumps shall be cut low to the ground. Processing sites shall not be left with a compacted layer of slash; tops from these sites shall be hauled back into the cut area and scattered.

5.2.2 - Hazard Trees/Snags

5.2.2.1 - Den trees (10/16)

Obvious hollow and/or den trees shall be protected and left standing unless they are a safety hazard.

5.2.3 - Operating Restrictions

5.2.3.3 - Bark slippage restriction (3/09)

Within Payment Unit(s) 7, 10, and 12, unless changed by written agreement, cutting and skidding are not permitted during

the period of April 15 to July 15. This restriction is because of bark slippage.

5.2.3.6 - Bark beetle restriction (12/08)

In the event drought creates a high risk of pine bark beetle infestation, pine is not to be cut during the period March 1 through July 1, unless all portions of trees greater than two inches in diameter are removed from the sale area, reduced to chips, or treated to the satisfaction of the Unit Manager or his/her representative, within fifteen days of being severed from the stump. Pine log decks, pulpwood piles and treetops that are piled for chipping in the fall or winter within a 1/4 mile of susceptible sites must be removed before March 15. Residual slash must not be placed in piles or rows and must be spread over the site for quick drying. The Department of Natural Resources will exercise this specification if the risk of damage warrants.

5.2.32 - Decking/landing restoration (9/13)

All decking and landing areas must have the surface area restored to a condition equal to or better than before. This is to ensure the proper regeneration of the stand. Wood debris, chips and "cookies" from trimmings must be removed or scattered away from landing and loading areas and may not be windrowed on the edge.

5.2.38 - No decking against live trees (2/04)

Cut products may not be decked against unmarked or designated leave trees.

5.4 - Soil Protection

5.4.1 - Rutting restriction, general (7/16)

Operations are to cease immediately if equipment and weather conditions result in rutting of roads and/or skid trails which is 12 inches or greater in depth and 50 feet in length. The Unit Manager or his/her representative may restrict hauling and/or skidding if ruts exceed the specified depth. With the Unit Manager or his/her representative's approval, the Purchaser may return to the area when the risk of rutting has decreased.

5.8 - Protection of Endangered Species

5.8.3 - Red shoulder hawk or goshawk (2/16)

In the event that an active red shoulder hawk or goshawk nest is found, the contract may be amended to protect the nest site until the nest is determined to be inactive. The value of the trees in this excluded area will be refunded or credited to the Purchaser. The nest will be buffered with a five-chain radius (eight acre) protection area, centered on the nest tree, in which there will be no cutting or new roads constructed. Avoid human disturbance, including loading and skidding, in the protection area.

An additional zone of five chains (ten chains centered on the active nest tree) will be established in which there is no management activity from April 1 to July 30. Limit biomass harvesting and chipping operations within this ten-chain zone, retain the maximum one-third of residues per the Woody Biomass Harvesting Guidelines (Michigan DNR 2010). Nests determined to be inactive will be protected with a one-chain no-harvest buffer.

7 - Other Conditions

7.3 - Contract Modifications

7.3.3 - Modification for reforestation (8/05)

When contractual work of Purchaser has been accepted for any Payment Unit identified on Sale Area Map, Payment Unit will be eliminated from the Sale Area on written notice so that reforestation operations can begin.



TIMBER SALE MAP

This information provided by authority of Part 5, 1994 PA 451, as amended.

Sale Number	Year
41-10	19

Forest Management Unit Shingleton	County Schoolcraft	Mapped By Irving	Date 6/7/19	Page 1	of 1
Compartment Number 59 & 60	Township 43N	Range 15W	Section(s) and Subdivision(s) S5 NW1/4, S6 NW1/4, S7 NW1/4, S8 NW1/4, S9 NW1/4, S10 NW1/4, S11 NW1/4, S12 NW1/4, S13 NW1/4, S14 NW1/4, S15 NW1/4, S16 NW1/4, S17 NW1/4, S18 NW1/4, S19 NW1/4, S20 NW1/4, S21 NW1/4, S22 NW1/4, S23 NW1/4, S24 NW1/4, S25 NW1/4, S26 NW1/4, S27 NW1/4, S28 NW1/4, S29 NW1/4, S30 NW1/4, S31 NW1/4, S32 NW1/4, S33 NW1/4, S34 NW1/4, S35 NW1/4, S36 NW1/4, S37 NW1/4, S38 NW1/4, S39 NW1/4, S40 NW1/4, S41 NW1/4, S42 NW1/4, S43 NW1/4, S44 NW1/4, S45 NW1/4, S46 NW1/4, S47 NW1/4, S48 NW1/4, S49 NW1/4, S50 NW1/4, S51 NW1/4, S52 NW1/4, S53 NW1/4, S54 NW1/4, S55 NW1/4, S56 NW1/4, S57 NW1/4, S58 NW1/4, S59 NW1/4, S60 NW1/4, S61 NW1/4, S62 NW1/4, S63 NW1/4, S64 NW1/4, S65 NW1/4, S66 NW1/4, S67 NW1/4, S68 NW1/4, S69 NW1/4, S70 NW1/4, S71 NW1/4, S72 NW1/4, S73 NW1/4, S74 NW1/4, S75 NW1/4, S76 NW1/4, S77 NW1/4, S78 NW1/4, S79 NW1/4, S80 NW1/4, S81 NW1/4, S82 NW1/4, S83 NW1/4, S84 NW1/4, S85 NW1/4, S86 NW1/4, S87 NW1/4, S88 NW1/4, S89 NW1/4, S90 NW1/4, S91 NW1/4, S92 NW1/4, S93 NW1/4, S94 NW1/4, S95 NW1/4, S96 NW1/4, S97 NW1/4, S98 NW1/4, S99 NW1/4, S100 NW1/4, S101 NW1/4, S102 NW1/4, S103 NW1/4, S104 NW1/4, S105 NW1/4, S106 NW1/4, S107 NW1/4, S108 NW1/4, S109 NW1/4, S110 NW1/4, S111 NW1/4, S112 NW1/4, S113 NW1/4, S114 NW1/4, S115 NW1/4, S116 NW1/4, S117 NW1/4, S118 NW1/4, S119 NW1/4, S120 NW1/4, S121 NW1/4, S122 NW1/4, S123 NW1/4, S124 NW1/4, S125 NW1/4, S126 NW1/4, S127 NW1/4, S128 NW1/4, S129 NW1/4, S130 NW1/4, S131 NW1/4, S132 NW1/4, S133 NW1/4, S134 NW1/4, S135 NW1/4, S136 NW1/4, S137 NW1/4, S138 NW1/4, S139 NW1/4, S140 NW1/4, S141 NW1/4, S142 NW1/4, S143 NW1/4, S144 NW1/4, S145 NW1/4, S146 NW1/4, S147 NW1/4, S148 NW1/4, S149 NW1/4, S150 NW1/4, S151 NW1/4, S152 NW1/4, S153 NW1/4, S154 NW1/4, S155 NW1/4, S156 NW1/4, S157 NW1/4, S158 NW1/4, S159 NW1/4, S160 NW1/4, S161 NW1/4, S162 NW1/4, S163 NW1/4, S164 NW1/4, S165 NW1/4, S166 NW1/4, S167 NW1/4, S168 NW1/4, S169 NW1/4, S170 NW1/4, S171 NW1/4, S172 NW1/4, S173 NW1/4, S174 NW1/4, S175 NW1/4, S176 NW1/4, S177 NW1/4, S178 NW1/4, S179 NW1/4, S180 NW1/4, S181 NW1/4, S182 NW1/4, S183 NW1/4, S184 NW1/4, S185 NW1/4, S186 NW1/4, S187 NW1/4, S188 NW1/4, S189 NW1/4, S190 NW1/4, S191 NW1/4, S192 NW1/4, S193 NW1/4, S194 NW1/4, S195 NW1/4, S196 NW1/4, S197 NW1/4, S198 NW1/4, S199 NW1/4, S200 NW1/4, S201 NW1/4, S202 NW1/4, S203 NW1/4, S204 NW1/4, S205 NW1/4, S206 NW1/4, S207 NW1/4, S208 NW1/4, S209 NW1/4, S210 NW1/4, S211 NW1/4, S212 NW1/4, S213 NW1/4, S214 NW1/4, S215 NW1/4, S216 NW1/4, S217 NW1/4, S218 NW1/4, S219 NW1/4, S220 NW1/4, S221 NW1/4, S222 NW1/4, S223 NW1/4, S224 NW1/4, S225 NW1/4, S226 NW1/4, S227 NW1/4, S228 NW1/4, S229 NW1/4, S230 NW1/4, S231 NW1/4, S232 NW1/4, S233 NW1/4, S234 NW1/4, S235 NW1/4, S236 NW1/4, S237 NW1/4, S238 NW1/4, S239 NW1/4, S240 NW1/4, S241 NW1/4, S242 NW1/4, S243 NW1/4, S244 NW1/4, S245 NW1/4, S246 NW1/4, S247 NW1/4, S248 NW1/4, S249 NW1/4, S250 NW1/4, S251 NW1/4, S252 NW1/4, S253 NW1/4, S254 NW1/4, S255 NW1/4, S256 NW1/4, S257 NW1/4, S258 NW1/4, S259 NW1/4, S260 NW1/4, S261 NW1/4, S262 NW1/4, S263 NW1/4, S264 NW1/4, S265 NW1/4, S266 NW1/4, S267 NW1/4, S268 NW1/4, S269 NW1/4, S270 NW1/4, S271 NW1/4, S272 NW1/4, S273 NW1/4, S274 NW1/4, S275 NW1/4, S276 NW1/4, S277 NW1/4, S278 NW1/4, S279 NW1/4, S280 NW1/4, S281 NW1/4, S282 NW1/4, S283 NW1/4, S284 NW1/4, S285 NW1/4, S286 NW1/4, S287 NW1/4, S288 NW1/4, S289 NW1/4, S290 NW1/4, S291 NW1/4, S292 NW1/4, S293 NW1/4, S294 NW1/4, S295 NW1/4, S296 NW1/4, S297 NW1/4, S298 NW1/4, S299 NW1/4, S300 NW1/4, S301 NW1/4, S302 NW1/4, S303 NW1/4, S304 NW1/4, S305 NW1/4, S306 NW1/4, S307 NW1/4, S308 NW1/4, S309 NW1/4, S310 NW1/4, S311 NW1/4, S312 NW1/4, S313 NW1/4, S314 NW1/4, S315 NW1/4, S316 NW1/4, S317 NW1/4, S318 NW1/4, S319 NW1/4, S320 NW1/4, S321 NW1/4, S322 NW1/4, S323 NW1/4, S324 NW1/4, S325 NW1/4, S326 NW1/4, S327 NW1/4, S328 NW1/4, S329 NW1/4, S330 NW1/4, S331 NW1/4, S332 NW1/4, S333 NW1/4, S334 NW1/4, S335 NW1/4, S336 NW1/4, S337 NW1/4, S338 NW1/4, S339 NW1/4, S340 NW1/4, S341 NW1/4, S342 NW1/4, S343 NW1/4, S344 NW1/4, S345 NW1/4, S346 NW1/4, S347 NW1/4, S348 NW1/4, S349 NW1/4, S350 NW1/4, S351 NW1/4, S352 NW1/4, S353 NW1/4, S354 NW1/4, S355 NW1/4, S356 NW1/4, S357 NW1/4, S358 NW1/4, S359 NW1/4, S360 NW1/4, S361 NW1/4, S362 NW1/4, S363 NW1/4, S364 NW1/4, S365 NW1/4, S366 NW1/4, S367 NW1/4, S368 NW1/4, S369 NW1/4, S370 NW1/4, S371 NW1/4, S372 NW1/4, S373 NW1/4, S374 NW1/4, S375 NW1/4, S376 NW1/4, S377 NW1/4, S378 NW1/4, S379 NW1/4, S380 NW1/4, S381 NW1/4, S382 NW1/4, S383 NW1/4, S384 NW1/4, S385 NW1/4, S386 NW1/4, S387 NW1/4, S388 NW1/4, S389 NW1/4, S390 NW1/4, S391 NW1/4, S392 NW1/4, S393 NW1/4, S394 NW1/4, S395 NW1/4, S396 NW1/4, S397 NW1/4, S398 NW1/4, S399 NW1/4, S400 NW1/4, S401 NW1/4, S402 NW1/4, S403 NW1/4, S404 NW1/4, S405 NW1/4, S406 NW1/4, S407 NW1/4, S408 NW1/4, S409 NW1/4, S410 NW1/4, S411 NW1/4, S412 NW1/4, S413 NW1/4, S414 NW1/4, S415 NW1/4, S416 NW1/4, S417 NW1/4, S418 NW1/4, S419 NW1/4, S420 NW1/4, S421 NW1/4, S422 NW1/4, S423 NW1/4, S424 NW1/4, S425 NW1/4, S426 NW1/4, S427 NW1/4, S428 NW1/4, S429 NW1/4, S430 NW1/4, S431 NW1/4, S432 NW1/4, S433 NW1/4, S434 NW1/4, S435 NW1/4, S436 NW1/4, S437 NW1/4, S438 NW1/4, S439 NW1/4, S440 NW1/4, S441 NW1/4, S442 NW1/4, S443 NW1/4, S444 NW1/4, S445 NW1/4, S446 NW1/4, S447 NW1/4, S448 NW1/4, S449 NW1/4, S450 NW1/4, S451 NW1/4, S452 NW1/4, S453 NW1/4, S454 NW1/4, S455 NW1/4, S456 NW1/4, S457 NW1/4, S458 NW1/4, S459 NW1/4, S460 NW1/4, S461 NW1/4, S462 NW1/4, S463 NW1/4, S464 NW1/4, S465 NW1/4, S466 NW1/4, S467 NW1/4, S468 NW1/4, S469 NW1/4, S470 NW1/4, S471 NW1/4, S472 NW1/4, S473 NW1/4, S474 NW1/4, S475 NW1/4, S476 NW1/4, S477 NW1/4, S478 NW1/4, S479 NW1/4, S480 NW1/4, S481 NW1/4, S482 NW1/4, S483 NW1/4, S484 NW1/4, S485 NW1/4, S486 NW1/4, S487 NW1/4, S488 NW1/4, S489 NW1/4, S490 NW1/4, S491 NW1/4, S492 NW1/4, S493 NW1/4, S494 NW1/4, S495 NW1/4, S496 NW1/4, S497 NW1/4, S498 NW1/4, S499 NW1/4, S500 NW1/4, S501 NW1/4, S502 NW1/4, S503 NW1/4, S504 NW1/4, S505 NW1/4, S506 NW1/4, S507 NW1/4, S508 NW1/4, S509 NW1/4, S510 NW1/4, S511 NW1/4, S512 NW1/4, S513 NW1/4, S514 NW1/4, S515 NW1/4, S516 NW1/4, S517 NW1/4, S518 NW1/4, S519 NW1/4, S520 NW1/4, S521 NW1/4, S522 NW1/4, S523 NW1/4, S524 NW1/4, S525 NW1/4, S526 NW1/4, S527 NW1/4, S528 NW1/4, S529 NW1/4, S530 NW1/4, S531 NW1/4, S532 NW1/4, S533 NW1/4, S534 NW1/4, S535 NW1/4, S536 NW1/4, S537 NW1/4, S538 NW1/4, S539 NW1/4, S540 NW1/4, S541 NW1/4, S542 NW1/4, S543 NW1/4, S544 NW1/4, S545 NW1/4, S546 NW1/4, S547 NW1/4, S548 NW1/4, S549 NW1/4, S550 NW1/4, S551 NW1/4, S552 NW1/4, S553 NW1/4, S554 NW1/4, S555 NW1/4, S556 NW1/4, S557 NW1/4, S558 NW1/4, S559 NW1/4, S560 NW1/4, S561 NW1/4, S562 NW1/4, S563 NW1/4, S564 NW1/4, S565 NW1/4, S566 NW1/4, S567 NW1/4, S568 NW1/4, S569 NW1/4, S570 NW1/4, S571 NW1/4, S572 NW1/4, S573 NW1/4, S574 NW1/4, S575 NW1/4, S576 NW1/4, S577 NW1/4, S578 NW1/4, S579 NW1/4, S580 NW1/4, S581 NW1/4, S582 NW1/4, S583 NW1/4, S584 NW1/4, S585 NW1/4, S586 NW1/4, S587 NW1/4, S588 NW1/4, S589 NW1/4, S590 NW1/4, S591 NW1/4, S592 NW1/4, S593 NW1/4, S594 NW1/4, S595 NW1/4, S596 NW1/4, S597 NW1/4, S598 NW1/4, S599 NW1/4, S600 NW1/4, S601 NW1/4, S602 NW1/4, S603 NW1/4, S604 NW1/4, S605 NW1/4, S606 NW1/4, S607 NW1/4, S608 NW1/4, S609 NW1/4, S610 NW1/4, S611 NW1/4, S612 NW1/4, S613 NW1/4, S614 NW1/4, S615 NW1/4, S616 NW1/4, S617 NW1/4, S618 NW1/4, S619 NW1/4, S620 NW1/4, S621 NW1/4, S622 NW1/4, S623 NW1/4, S624 NW1/4, S625 NW1/4, S626 NW1/4, S627 NW1/4, S628 NW1/4, S629 NW1/4, S630 NW1/4, S631 NW1/4, S632 NW1/4, S633 NW1/4, S634 NW1/4, S635 NW1/4, S636 NW1/4, S637 NW1/4, S638 NW1/4, S639 NW1/4, S640 NW1/4, S641 NW1/4, S642 NW1/4, S643 NW1/4, S644 NW1/4, S645 NW1/4, S646 NW1/4, S647 NW1/4, S648 NW1/4, S649 NW1/4, S650 NW1/4, S651 NW1/4, S652 NW1/4, S653 NW1/4, S654 NW1/4, S655 NW1/4, S656 NW1/4, S657 NW1/4, S658 NW1/4, S659 NW1/4, S660 NW1/4, S661 NW1/4, S662 NW1/4, S663 NW1/4, S664 NW1/4, S665 NW1/4, S666 NW1/4, S667 NW1/4, S668 NW1/4, S669 NW1/4, S670 NW1/4, S671 NW1/4, S672 NW1/4, S673 NW1/4, S674 NW1/4, S675 NW1/4, S676 NW1/4, S677 NW1/4, S678 NW1/4, S679 NW1/4, S680 NW1/4, S681 NW1/4, S682 NW1/4, S683 NW1/4, S684 NW1/4, S685 NW1/4, S686 NW1/4, S687 NW1/4, S688 NW1/4, S689 NW1/4, S690 NW1/4, S691 NW1/4, S692 NW1/4, S693 NW1/4, S694 NW1/4, S695 NW1/4, S696 NW1/4, S697 NW1/4, S698 NW1/4, S699 NW1/4, S700 NW1/4, S701 NW1/4, S702 NW1/4, S703 NW1/4, S704 NW1/4, S705 NW1/4, S706 NW1/4, S707 NW1/4, S708 NW1/4, S709 NW1/4, S710 NW1/4, S711 NW1/4, S712 NW1/4, S713 NW1/4, S714 NW1/4, S715 NW1/4, S716 NW1/4, S717 NW1/4, S718 NW1/4, S719 NW1/4, S720 NW1/4, S721 NW1/4, S722 NW1/4, S723 NW1/4, S724 NW1/4, S725 NW1/4, S726 NW1/4, S727 NW1/4, S728 NW1/4, S729 NW1/4, S730 NW1/4, S731 NW1/4, S732 NW1/4, S733 NW1/4, S734 NW1/4, S735 NW1/4, S736 NW1/4, S737 NW1/4, S738 NW1/4, S739 NW1/4, S740 NW1/4, S741 NW1/4, S742 NW1/4, S743 NW1/4, S744 NW1/4, S745 NW1/4, S746 NW1/4, S747 NW1/4, S748 NW1/4, S749 NW1/4, S750 NW1/4, S751 NW1/4, S752 NW1/4, S753 NW1/4, S754 NW1/4, S755 NW1/4, S756 NW1/4, S757 NW1/4, S758 NW1/4, S759 NW1/4, S760 NW1/4, S761 NW1/4, S762 NW1/4, S763 NW1/4, S764 NW1/4, S765 NW1/4, S766 NW1/4, S767 NW1/4, S768 NW1/4, S769 NW1/4, S770 NW1/4, S771 NW1/4, S772 NW1/4, S773 NW1/4, S774 NW1/4, S775 NW1/4, S776 NW1/4, S777 NW1/4, S778 NW1/4, S779 NW1/4, S780 NW1/4, S781 NW1/4, S782 NW1/4, S783 NW1/4, S784 NW1/4, S785 NW1/4, S786 NW1/4, S787 NW1/4, S788 NW1/4, S789 NW1/4, S790 NW1/4, S791 NW1/4, S792 NW1/4, S793 NW1/4, S794 NW1/4, S795 NW1/4, S796 NW1/4, S797 NW1/4, S798 NW1/4, S799 NW1/4, S800 NW1/4, S801 NW1/4, S802 NW1/4, S803 NW1/4, S804 NW1/4, S805 NW1/4, S806 NW1/4, S807 NW1/4, S808 NW1/4, S809 NW1/4, S810 NW1/4, S811 NW1/4, S812 NW1/4, S813 NW1/4, S814 NW1/4, S815 NW1/4, S816 NW1/4, S817 NW1/4, S818 NW1/4, S819 NW1/4, S820 NW1/4, S821 NW1/4, S822 NW1/4, S823 NW1/4, S824 NW1/4, S825 NW1/4, S826 NW1/4, S827 NW1/4, S828 NW1/4, S829 NW1/4, S830 NW1/4, S831 NW1/4, S832 NW1/4, S833 NW1/4, S834 NW1/4, S835 NW1/4, S836 NW1/4, S837 NW1/4, S838 NW1/4, S839 NW1/4, S840 NW1/4, S841 NW1/4, S842 NW1/4, S843 NW1/4, S844 NW1/4, S845 NW1/4, S846 NW1/4, S847 NW1/4, S848 NW1/4, S849 NW1/4, S850 NW1/4, S851 NW1/4, S852 NW1/4, S853 NW1/4, S854 NW1/4, S855 NW1/4, S856 NW1/4, S857 NW1/4, S858 NW1/4, S859 NW1/4, S860 NW1/4, S861 NW1/4, S862 NW1/4, S863 NW1/4, S864 NW1/4, S865 NW1/4, S866 NW1/4, S867 NW1/4, S868 NW1/4, S869 NW1/4, S870 NW1/4, S871 NW1/4, S872 NW1/4, S873 NW1/4, S874 NW1/4, S875 NW1/4, S876 NW1/4, S877 NW1/4, S878 NW1/4, S879 NW1/4, S880 NW1/4, S881 NW1/4, S882 NW1/4, S883 NW1/4, S884 NW1/4, S885 NW1/4, S886 NW1/4, S887 NW1/4, S888 NW1/4, S889 NW1/4, S890 NW1/4, S891 NW1/4, S892 NW1/4, S893 NW1/4, S894 NW1/4, S895 NW1/4, S896 NW1/4, S897 NW1/4, S898 NW1/4, S899 NW1/4, S900 NW1/4, S901 NW1/4, S902 NW1/4, S903 NW1/4, S904 NW1/4, S905 NW1/4, S906 NW1/4, S907 NW1/4, S908 NW1/4, S909 NW1/4, S910 NW1/4, S911 NW1/4, S912 NW1/4, S913 NW1/4, S914 NW1/4, S915 NW1/4, S916 NW1/4, S917 NW1/4, S918 NW1/4, S919 NW1/4, S920 NW1/4, S921 NW1/4, S922 NW1/4, S923 NW1/4, S924 NW1/4, S925 NW1/4, S926 NW1/4, S927 NW1/4, S928 NW1/4, S929 NW1/4, S930 NW1/4, S931 NW1/4, S932 NW1/4, S933 NW1/4, S934 NW1/4, S935 NW1/4, S936 NW1/4, S937 NW1/4, S938 NW1/4, S939 NW1/4, S940 NW1/4, S941 NW1/4, S942 NW1/4, S943 NW1/4, S944 NW1/4, S945 NW1/4, S946 NW1/4, S947 NW1/4, S948 NW1/4, S949 NW1/4, S950 NW1/4, S951 NW1/4, S952 NW1/4, S953 NW1/4, S954 NW1/4, S955 NW1/4, S956 NW1/4, S957 NW1/4, S958 NW1/4, S959 NW1/4, S960 NW1/4, S961 NW1/4, S962 NW1/4, S963 NW1/4, S964 NW1/4, S965 NW1/4, S966 NW1/4, S967 NW1/4, S968 NW1/4, S969 NW1/4, S970 NW1/4, S971 NW1/4, S972 NW1/4, S973 NW1/4, S974 NW1/4, S975 NW1/4, S976 NW1/4, S977 NW1/4, S978 NW1/4, S979 NW1/4, S980 NW1/4, S981 NW1/4, S982 NW1/4, S983 NW1/4, S984 NW1/4, S985 NW1/4, S986 NW1/4, S987 NW1/4, S988 NW1/4, S989 NW1/4, S990 NW1/4, S991 NW1/4, S992 NW1/4, S993 NW1/4, S994 NW1/4, S995 NW1/4, S996 NW1/4, S997 NW1/4, S998 NW1/4, S999 NW1/4, S1000 NW1/4		

Scale: [1/4" = 1 mile]

Cover Type			
A = Aspen	J = Jack Pine	O = Oak	U = Upland Brush
B = Paper Birch	K = Rock	P = Lowland Poplar	UM = Upland Mix Forest
C = Cedar	L = Lowland Brush	Q = Mixed Swamp Conifer	V = Bog or Marsh
D = Treed Bog	LM = Lowland Mix Forest	R = Red Pine	W = White Pine
E = Swamp Hardwoods	M = Maple, Beech, Birch	S = Black Spruce	X = Non Stocked
F = Spruce/Fir	MC = Mixed Conifer	T = Tamarack	Y = Sand
G = Grass	MD = Mixed Deciduous	Z = Water	
H = Hemlock	N = Marsh		

Density	
0 = Non Stocked	5 = Pole Timber Medium
1 = Seedling Sapling Poor	6 = Pole Timber Well
2 = Seedling Sapling Medium	7 = Saw Timber Poor
3 = Seedling Sapling Well	8 = Saw Timber Medium
4 = Pole Timber Poor	9 = Saw Timber Well

HIGHROLLWAYS TREASURE

364.1 ACRES



PU ACRES

1	5.9
2	5
3	9.8
4	21.7
5	24.5
6	32.8
7	5.6
8	33.5
9	14.4
10	29.3
11	5.1
12	32.5
13	10.4
14	21.6
15	33.8
16	35.1
17	15.9
18	27.2

- LEGEND**
- Against State (Red)
 - Payment Unit (Yellow)
 - Stand Boundaries
 - ▨ Nearby Timber Sale
 - + Section Corner
 - Secondary Forest Road
 - Forest Access Route
 - ▣ SPECIAL PROTECTION AREA

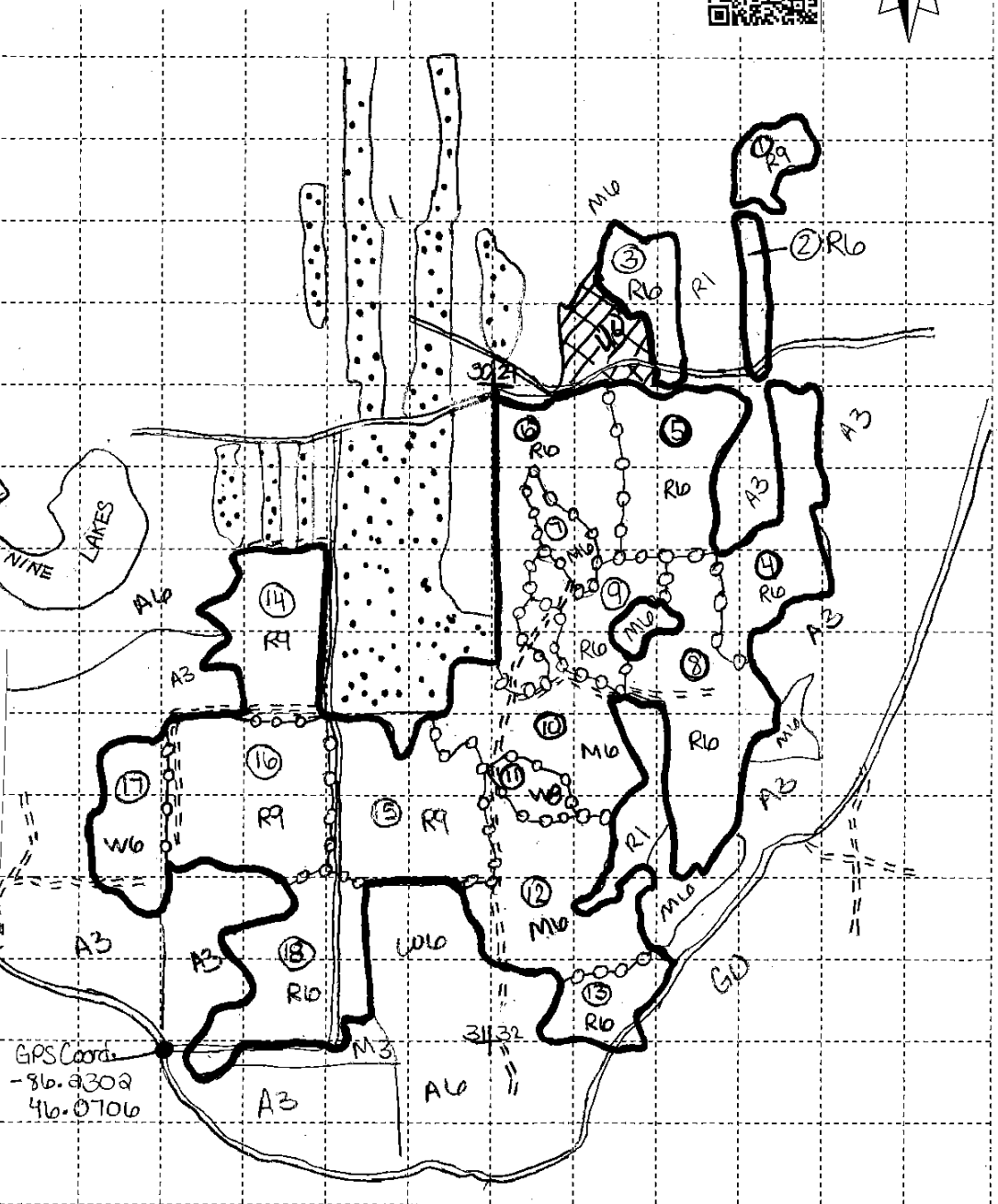
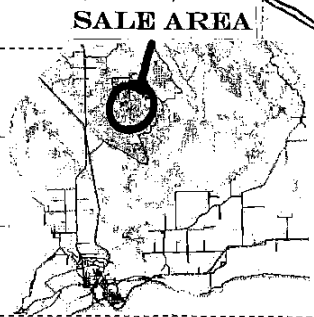

TIMBER SALE INFORMATION

Swab The Rollways Pine (41-016-19)

T43N, R15W, SEC. 19; T43N, R15W, SEC. 29; T43N, R15W, SEC. 30; T43N, R15W, SEC. 31.
Schoolcraft County (Advertised Price \$511,845.40)

SALE NOTE: Road work is required if harvesting occurs during spring break up and/or wood is hauled west to M-94 utilizing state forest roads. See Sale Spec 4.1.8 for additional information.

The county must be contacted prior to crossing or harvesting in the county road R-O-W. This applies to Payment Units 1, 2, 4, and 5 and the Highrollways Road.

A timber sale contract for this lump sum, sealed bid timber sale will be awarded to the responsible bidder offering the highest sealed bid price. Bids must be at or above the following advertised price for each species:

<u>PRODUCTS & SPECIES</u>	<u>ESTIMATED UNITS*</u>	<u>ADVERTISED PRICE</u>
Pulpwood		
Jack Pine	27.00 Cords	\$ 42.50 / Cord
Mixed Aspen	71.00 Cords	\$ 35.70 / Cord
Mixed Hardwood	68.00 Cords	\$ 24.80 / Cord
Red Pine	7,360.00 Cords	\$ 67.90 / Cord
White Pine	256.00 Cords	\$ 26.30 / Cord

* The estimated units are final and not subject to adjustment. Prospective bidders are urged to examine this timber and to make their own estimates of quantity and quality.

BOND AND PAYMENT SCHEDULE:

1. A bond in the amount of \$25,592.00 to insure faithful performance of the conditions of the contract will be deposited by the successful bidder within 21 days of the sale award.
2. Cutting in any sale or unit without the required advance payment would be considered a trespass.
3. Total payment must be paid in advance or according to the following schedule :
 - (a) Ten percent (10%) of the sale value must be paid within 21 days of the sale award.
 - (b) The 10% down payment will be credited towards the first unit cut.
 - (c) Payment for each of the following units must be made before cutting begins in that unit:

<u>PAYMENT UNIT NUMBER</u>	<u>PERCENT OF TOTAL SALE VALUE</u>
01	0.2%
02	5.4%
03	2.2%
04	4.0%
05	3.6%
06	5.3%
07	1.0%
08	4.3%
09	10.3%
10	6.0%
11	12.6%
12	12.6%
13	4.0%
14	1.5%
15	4.3%
16	11.4%
17	8.4%
18	2.9%

4. If no cutting takes place, the 10% down payment will not be refunded.
5. Operations on the contract issued will terminate on 06/30/2023.

Description of Timber by Payment Unit (PU)

PU	MARKET GROUP	PRODUCT	QUANTITY	UNIT	ACRES	ADVERTISE PRICE
1	Red Pine	Pulpwood	13.0	Cords	3.5	\$882.70
2	Red Pine White Pine	Pulpwood	401.0 8.0	Cords Cords	39.0	\$27,438.30
3	Red Pine	Pulpwood	165.0	Cords	7.0	\$11,203.50
4	Red Pine	Pulpwood	303.0	Cords	14.8	\$20,573.70
5	Red Pine	Pulpwood	270.0	Cords	14.8	\$18,333.00
6	Red Pine	Pulpwood	400.0	Cords	5.6	\$27,160.00
7	Mixed Aspen <i>Quaking Aspen</i> White Pine	Pulpwood	2.0 2.0 187.0	Cords <i>Cords</i> Cords	32.6	\$4,989.50
8	Red Pine White Pine	Pulpwood	319.0 10.0	Cords Cords	41.7	\$21,923.10
9	Red Pine	Pulpwood	774.0	Cords	18.0	\$52,554.60
10	Red Pine	Pulpwood	454.0	Cords	10.9	\$30,826.60
11	Red Pine	Pulpwood	964.0	Cords	25.5	\$65,455.60
12	Red Pine	Pulpwood	950.0	Cords	29.0	\$64,505.00
13	Mixed Hardwood <i>Black Cherry</i> <i>Red Maple</i> <i>Sugar Maple</i> Red Pine	Pulpwood	50.0 5.0 32.0 13.0 280.0	Cords <i>Cords</i> <i>Cords</i> <i>Cords</i> Cords	9.9	\$20,252.00
14	Red Pine	Pulpwood	116.0	Cords	20.9	\$7,876.40
15	Red Pine	Pulpwood	322.0	Cords	8.3	\$21,863.80
16	Jack Pine Mixed Aspen Mixed Hardwood Red Pine	Pulpwood	3.0 39.0 3.0 836.0	Cords Cords Cords Cords	23.4	\$58,358.60
17	Jack Pine Mixed Aspen Mixed Hardwood Red Pine	Pulpwood	24.0 30.0 15.0 596.0	Cords Cords Cords Cords	32.1	\$42,931.40
18	Red Pine White Pine	Pulpwood	197.0 51.0	Cords Cords	24.4	\$14,717.60
TOTAL:			7,782.0	Cords		

Sale Specific Conditions & Requirements

Sale Name: Swab The Rollways Pine

Sale Number: 41-016-19 Seq#: 1

1 - Sale Area

1.2 - Boundaries

1.2.1 - Painted boundaries (9/19)

The sale boundary and Payment Unit boundaries are marked and identified by blue, red and yellow paint. Exterior sale boundary lines against private property are marked with blue paint. Exterior sale boundary lines against state are marked with red paint. Interior Payment Unit boundaries are marked with yellow paint. The painted boundary line trees are not Included Timber and are to be protected unless marked with orange paint. Yellow painted trees designating an interior Payment Unit boundary are only to be cut when all surrounding Payment Units have been paid.

2 - Timber Specifications

2.1 - Included Timber

2.1.1 - Clearcut unit(s) with unmerchantable trees (6/14)

Within Payment Unit(s) 3-6, 9, 10-12, 16, and 17, cut all live and dead trees that are two (2) inches or more at DBH.

2.1.2 - Clearcut unit(s) w/o unmerchantable trees (8/11)

Within Payment Unit(s) 13 and 15, cut all trees which meet minimum piece specifications in 2.2 Utilization.

2.1.3 - Cut tree marked unit(s) (12/08)

Within Payment Unit(s) 1, 2, 7, 8, 14, and 18, all trees are designated for cutting when marked with orange paint above and below stump height, regardless of merchantability.

2.2 - Utilization

2.2.3 - Stump heights (4/07)

Stump heights within the Sale Area shall not exceed 12 inches for trees greater than 10 inches DBH and 4 inches for trees smaller than 10 inches DBH. This is in order to facilitate planting operations.

3 - Payments

3.3 - Pre-measured Sales

3.3.4 - Dividing payment units (7/14)

Payment Unit(s) with a value over \$15,000 may be divided at the request of the Purchaser and upon approval of the Unit Manager. Dividing Payment Units is a contract modification which requires a Timber Sale Contract Supplement.

4 - Transportation

4.1 - Construction

4.1.3 - Slash and earthen piles (8/04)

Piles or windrows of earth along roads and landings that have been widened or constructed shall be leveled. Slash from road maintenance or construction, including stumps, shall be dispersed throughout the sale.

4.1.4 - Timber removed for construction (12/09)

Trees cut or damaged in the process of pre-approved road, landing or skid trail construction will be decked in an area separate from other Designated Timber and not removed until measured by the sale administrator. Payment will be made at the specified Purchase Unit Price.

4.1.6 - Road construction (1/09)

Construction of new roads or improvements of existing roads shall be done in such a way as to minimize the environmental and visual impacts. Merchantable trees shall be cut and utilized unless otherwise directed. Non-merchantable trees shall be severed and laid flat on the ground. Slash shall be scattered, and not left in windrows and kept a minimum of 10 feet back from the road edge. Stumps shall be set upright, not left on edge, and be moved at least 10 feet away from the road edge. Disturbed soil shall be feathered into the woods and not left in berms or windrows.

4.1.7 - Road closure (10/11)

All new roads built into the sale must be blocked to vehicle traffic upon completion of the sale. Overgrown roads that are reopened shall be considered new roads. In general, this will require constructing a four (4') foot high berm of stumps and logs covered with earth. These roads must be rendered impassable to cars and trucks. All stumps from road building and landing construction must be reserved to block any newly constructed roads upon completion of the sale. These stumps must be scattered along the road system to prohibit vehicular movement. Contact the sale administrator for specific details of design and placement.

4.1.8 - Road work (1) (8/07)

The following road work is required if harvesting occurs during spring break up and/or wood is hauled west to M-94 utilizing state forest roads: 200 cubic yards of breaker run gravel and 200 cubic yards of 23a road gravel must be purchased, hauled and spread between the sale area and M-94. Specific gravel locations will be determined by the sale administrator. The intent is to place the breaker run gravel in established holes and then cap these areas with road gravel. All work is at the Purchasers expense and no deductions will be given. All work must be done prior to hauling unless approved by the Unit Manager.

4.1.10 - Oversight (12/08)

The Unit Manager, or his/her representative, must be present when the road improvement project is initiated.

4.2 - Maintenance

4.2.4 - Grading (10/16)

For completion of the sale, state forest roads must be graded. In general, this will require a road grader or bull dozer to shape up the roads after forest products have been hauled off site. This includes cleaning of drainage areas, grading, crowning and filling with gravel, if necessary. The grading equipment to be used must be approved by the Unit Manager or his/her representative.

4.3 - Public Right-of-Way

4.3.2 - County R-O-W (12/06)

The county must be contacted prior to crossing or harvesting in the county road R-O-W. This applies to Payment Unit 1, 2, 4, and 5 and the Highrollways Road.

5 - Operations

5.1 - Notification

5.1.1 - Pre-sale conference (10/16)

A pre-sale conference on site between the Purchaser and sale administrator is required prior to beginning any operations a Payment Unit to determine landing and road locations. The Unit Manager or his/her representative must be contacted at least 5 days in advance to schedule the conference.

5.2 - Conduct of Operations

5.2.1 - Slash

5.2.1.11 - Slash for reforestation (5/07)

To facilitate reforestation, the sale shall be left with slash evenly distributed. Bunched tops within the cutting area shall be broken up and scattered. Stumps shall be cut low to the ground. Processing sites shall not be left with a compacted layer of slash; tops from these sites shall be hauled back into the cut area and scattered.

5.2.3 - Operating Restrictions

5.2.3.6 - Bark beetle restriction (12/08)

In the event drought creates a high risk of pine bark beetle infestation, pine is not to be cut during the period March 1 through July 1, unless all portions of trees greater than two inches in diameter are removed from the sale area, reduced to chips, or treated to the satisfaction of the Unit Manager or his/her representative, within fifteen days of being severed from the stump. Pine log decks, pulpwood piles and treetops that are piled for chipping in the fall or winter within a 1/4 mile of susceptible sites must be removed before March 15. Residual slash must not be placed in piles or rows and must be spread over the site for quick drying. The Department of Natural Resources will exercise this specification if the risk

of damage warrants.

5.2.32 - Decking/landing restoration (9/13)

All decking and landing areas must have the surface area restored to a condition equal to or better than before. This is to ensure the proper regeneration of the stand. Wood debris, chips and "cookies" from trimmings must be removed or scattered away from landing and loading areas and may not be windrowed on the edge.

5.2.38 - No decking against live trees (2/04)

Cut products may not be decked against unmarked or designated leave trees.

5.4 - Soil Protection

5.4.1 - Rutting restriction, general (7/16)

Operations are to cease immediately if equipment and weather conditions result in rutting of roads and/or skid trails which is 12 inches or greater in depth and 50 feet in length. The Unit Manager or his/her representative may restrict hauling and/or skidding if ruts exceed the specified depth. With the Unit Manager or his/her representative's approval, the Purchaser may return to the area when the risk of rutting has decreased.

5.7 - Protection of Historical Sites

5.7.1 - Historical sites (7/12)

The Purchaser shall not cut live or dead trees or operate equipment within historical sites. Historical sites are excluded with the sale boundary paint and no wood can be decked east of Payment Unit 13. The Purchaser shall protect historical sites from damage by the Purchaser's operations. If Purchaser's operations have cut or damaged historical sites through carelessness, the Purchaser shall pay \$1000 as fixed, agreed and liquidated damages for each acre or part thereof cut or damaged.

5.8 - Protection of Endangered Species

5.8.3 - Red shoulder hawk or goshawk (2/16)

In the event that an active red shoulder hawk or goshawk nest is found, the contract may be amended to protect the nest site until the nest is determined to be inactive. The value of the trees in this excluded area will be refunded or credited to the Purchaser. The nest will be buffered with a five-chain radius (eight acre) protection area, centered on the nest tree, in which there will be no cutting or new roads constructed. Avoid human disturbance, including loading and skidding, in the protection area.

An additional zone of five chains (ten chains centered on the active nest tree) will be established in which there is no management activity from April 1 to July 30. Limit biomass harvesting and chipping operations within this ten-chain zone, retain the maximum one-third of residues per the Woody Biomass Harvesting Guidelines (Michigan DNR 2010). Nests determined to be inactive will be protected with a one-chain no-harvest buffer.

7 - Other Conditions

7.3 - Contract Modifications

7.3.3 - Modification for reforestation (8/05)

When contractual work of Purchaser has been accepted for any Payment Unit identified on Sale Area Map, Payment Unit will be eliminated from the Sale Area on written notice so that reforestation operations can begin.



TIMBER SALE MAP

This information provided by authority of Part 5, 1994 PA 451, as amended.

Sale Number	Year
41-016	19
Date	Page of
9/18/19	1 2
Scale: [1" = 4"] = 1 mile	

Forest Management Unit	County	Mapped By
Shingleton	Schoolcraft	BURNIS
Compartment Number	Township	Range
41060, 41059	43N	15W
Section(s) and Subdivision(s)		
S9 N1/2SW, SESW, S9 SWNW, W1/2SW, S30 NW, SW, SE		

Cover Type			
A = Aspen	J = Jack Pine	O = Oak	U = Upland Brush
B = Paper Birch	K = Rock	P = Lowland Poplar	UM = Upland Mix Forest
C = Cedar	L = Lowland Brush	Q = Mixed Swamp Conifer	V = Bog or Marsh
D = Treed Bog	LM = Lowland Mix Forest	R = Red Pine	W = White Pine
E = Swamp Hardwoods	M = Maple, Beech, Birch	S = Black Spruce	X = Non Stocked
F = Spruce/Fir	MC = Mixed Conifer	T = Tamarack	Y = Sand
G = Grass	MD = Mixed Deciduous	N = Marsh	Z = Water
H = Hemlock			

Density	
0 = Non Stocked	5 = Pole Timber Medium
1 = Seedling Sapling Poor	6 = Pole Timber Well
2 = Seedling Sapling Medium	7 = Saw Timber Poor
3 = Seedling Sapling Well	8 = Saw Timber Medium
4 = Pole Timber Poor	9 = Saw Timber Well

PU	Acres
1	3.5
2	39.1
3	7
4	14.8
5	14.8
6	5.6
7	32.6
8	41.7
9	18
10	10.9
11	25.5
12	29
13	9.9
14	20.9
15	8.3
16	23.4
17	32.1
18	24.4

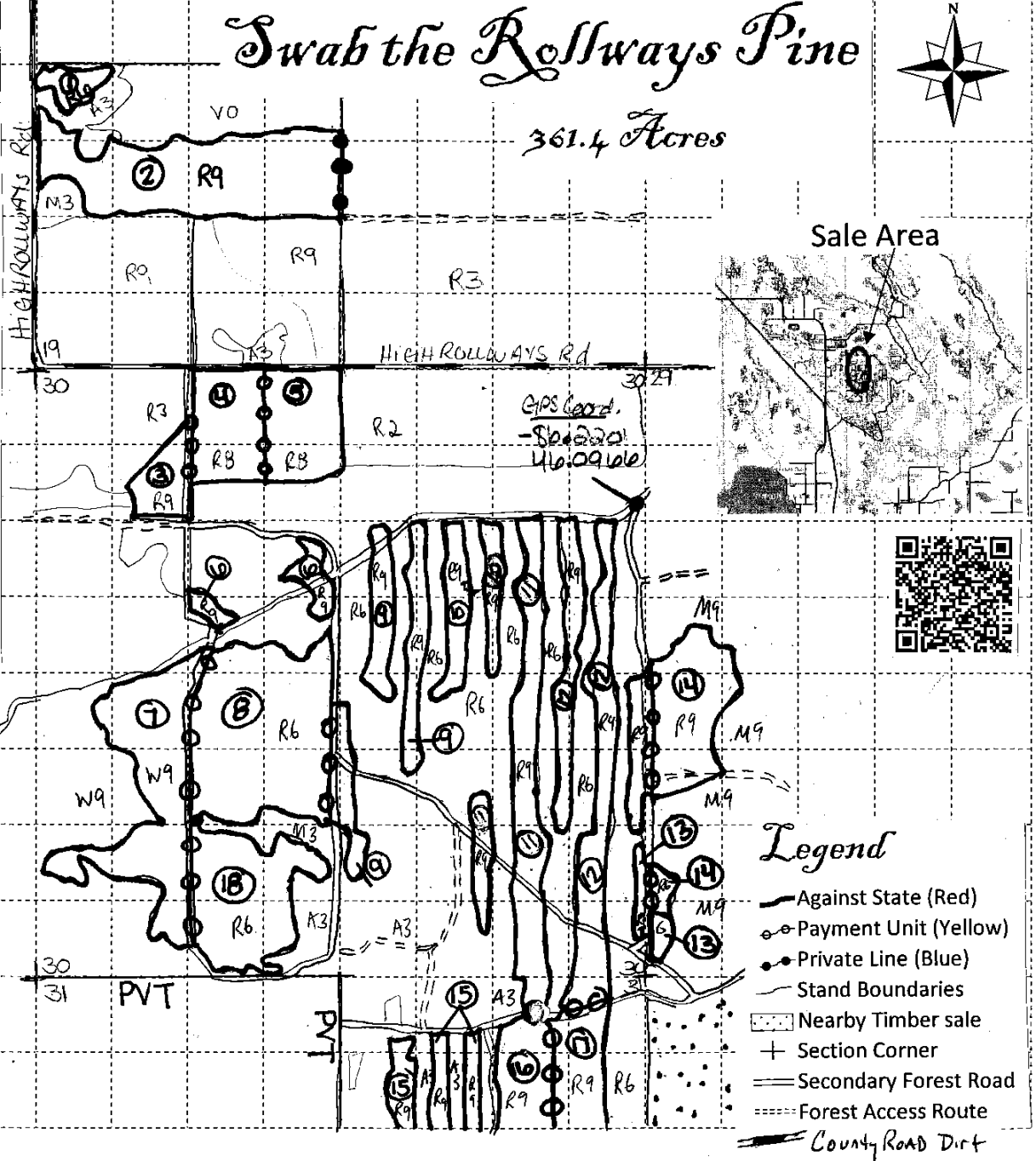



TIMBER SALE MAP

This information provided by authority of Part 5, 1994 PA 451, as amended.

Sale Number	Year
41-010	19
Date	Page of
9/18/19	2 2
Scale: ... 4" = 1 mile	

Forest Management Unit	County	Mapped By
SHINGLETON	SCHOOLCRAFT	BURNIS
Compartment Number	Township	Range
41060, 41059	43N	15W
Section(s) and Subdivision(s) S20 NW, SW, SE, S30 NE, S1/2 NE, S31 NE, NESE		

Cover Type			
A = Aspen	J = Jack Pine	O = Oak	U = Upland Brush
B = Paper Birch	K = Rock	P = Lowland Poplar	UM = Upland Mix Forest
C = Cedar	L = Lowland Brush	Q = Mixed Swamp Conifer	V = Bog or Marsh
D = Treed Bog	LM = Lowland Mix Forest	R = Red Pine	W = White Pine
E = Swamp Hardwoods	M = Maple, Beech, Birch	S = Black Spruce	X = Non Stocked
F = Spruce/Fir	T = Tamarack	Y = Sand	Z = Water
G = Grass	MC = Mixed Conifer		
H = Hemlock	MD = Mixed Deciduous		
	N = Marsh		

Density	
0 = Non Stocked	5 = Pole Timber Medium
1 = Seedling Sapling Poor	6 = Pole Timber Well
2 = Seedling Sapling Medium	7 = Saw Timber Poor
3 = Seedling Sapling Well	8 = Saw Timber Medium
4 = Pole Timber Poor	9 = Saw Timber Well

PU	Acres
1	3.5
2	39
3	7
4	14.8
5	14.8
6	5.6
7	32.6
8	41.7
9	18
10	10.9
11	25.5
12	29
13	9.9
14	20.9
15	8.3
16	23.4
17	32.1
18	24.4

Swab the Rollways Pine

361.4 Acres

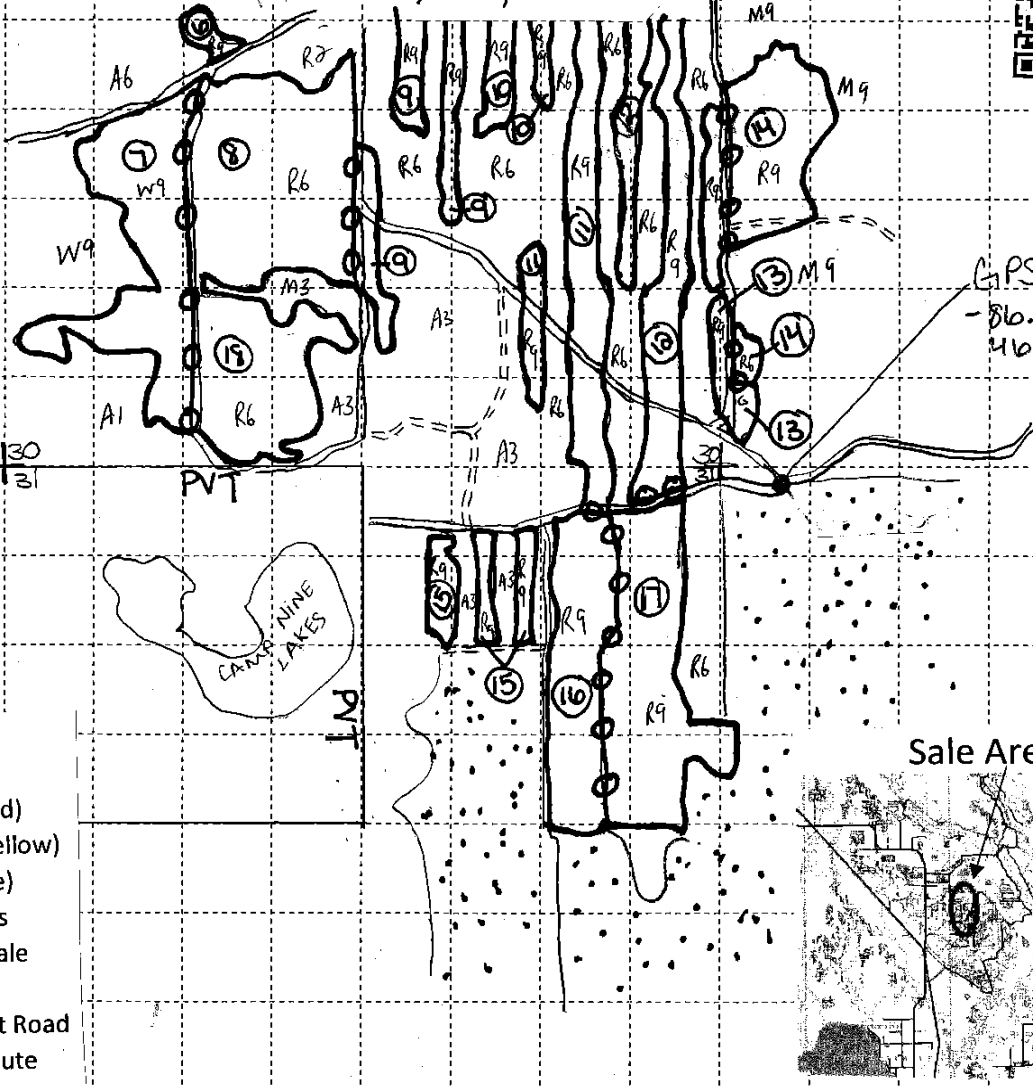

Legend

- Against State (Red)
- Payment Unit (Yellow)
- Private Line (Blue)
- Stand Boundaries
- ▤ Nearby Timber sale
- + Section Corner
- Secondary Forest Road
- Forest Access Route

Sale Area

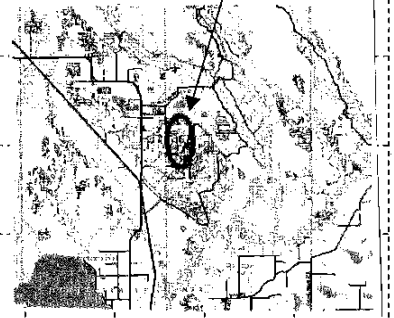

Rollaways Blue (41-003-19)

T43N, R15W, SEC. 19; T43N, R15W, SEC. 20; T43N, R15W, SEC. 29; T43N,

In response to the notice of sale to be held 2:00 p.m. (local time) on January 22, 2020, I am hereby submitting my sealed bid (firm offer) for the following forest products to be cut. Bids for individual species must be at or above the advertised price. All non-responsive bid forms may be rejected.

<u>PRODUCTS & SPECIES</u>	<u>ESTIMATED VOLUME*</u>	<u>ADVERTISED PRICE</u>	<u>BID PRICE/UNIT</u>
Sawtimber			
Black Cherry	0.10 MBF	\$ 201.00/MBF	\$ _____
Red Maple	19.30 MBF	\$ 161.00/MBF	\$ _____
Sugar Maple	77.40 MBF	\$ 364.00/MBF	\$ _____
Yellow Birch	4.90 MBF	\$ 143.00/MBF	\$ _____
Pulpwood			
B. T. Aspen	117.00 Cords	\$ 29.75/Cord	\$ _____
Balsam Fir	15.00 Cords	\$ 18.55/Cord	\$ _____
Jack Pine	8.00 Cords	\$ 35.40/Cord	\$ _____
Mixed Hardwood	324.00 Cords	\$ 20.65/Cord	\$ _____
Red Pine	1,655.00 Cords	\$ 56.60/Cord	\$ _____
White Pine	8.00 Cords	\$ 21.90/Cord	\$ _____

*The volumes are statistically estimated within plus (+) or minus (-) 14.42 percent. These estimated volumes are final and not subject to adjustment. Prospective bidders are urged to examine this timber and to make their own estimates of quantity and quality.

I understand that any or all bids may be rejected. All bids must be signed and all bid items must be bid or the bid form may be rejected. I also understand that consideration and awarding a contract will be based upon my past performance and ability to complete the contract based upon equipment and staffing subject to my control.

FEDERAL ID: _____ or SOCIAL SECURITY NUMBER: _____

Company or individual bidding: _____

Company representative's name: _____

Address: _____

City: _____ State: _____ Zip: _____

IF AVAILABLE, PLEASE PLACE THE PERSONALIZED LABEL FROM YOUR PROSPECTUS IN THE ABOVE BOX.

Individual or company representative's signature: _____ Date: _____

Phone number : _____ Email (optional): _____

THE WINNING BIDDER MUST COMPLETE THE VERIFICATION OF WORKER'S DISABILITY COMPENSATION ACT COMPLIANCE (ON REVERSE SIDE IF DOUBLE SIDED) WITHIN 21 DAYS OF SALE AWARD DATE



FOR DEPARTMENT USE ONLY	
Sale Number (XX - XXX - XX - XX)	
Forest Management Unit:	

TIMBER SALE VERIFICATION OF WORKER'S DISABILITY COMPENSATION ACT COMPLIANCE

As required by Act 317, P.A. 1969 (Worker's Compensation) and
Part 5 of Act 451 of 1994, as amended.

VERIFICATION OF WORKER'S DISABILITY COMPENSATION ACT COMPLIANCE

- This verification must be completed and submitted within 21 days of contract award and prior to the issuance of the timber sale contract.
- In addition, if boxes 2B or 2C are checked, then Notice of Exclusion or Certificate of Insurance must be submitted within twenty-one (21) days of the contract award and prior to the issuance of the timber sale contract.
- All information must be typed or printed except for written signatures.

Please Check Appropriate Categories:

1. My business is organized as (you **must** check one of the boxes below):
 - A. Sole Proprietorship (individual)
 - B. Partnership
 - C. Corporation
2. You **must** check one of the boxes below:
 - A. I certify my business is a sole proprietorship and it has no employees but the sole proprietor. I am not subject to the Worker's Compensation Laws.
 - B. I certify my business has satisfied its obligation to the Worker's Compensation Act through the use of an approved Notice of Exclusion (BWC-337, Rev. 5/96). I will provide a copy of the Notice of Exclusion within 21 days of the contract award. (For questions or a copy of the BWC-337, please call the Worker's Compensation Bureau at 517-322-1195).
 - C. I certify my business has a Worker's Compensation Policy. I will provide an original Certificate of Insurance within twenty-one (21) days of the contract award.
3. If you have checked item 2(A) or 2(B), you **must** indicate the number of **both** full-time and part-time employees, other than yourself, including family members and active partners (if none, you must enter "0").

_____ Full-time Employees

_____ Part-time Employees

Name of Business		Federal ID (or) Social Security No.	
Address		Telephone ()	
City	State	ZIP	

I hereby certify that the above information is true and correct. I agree to notify the Michigan DNR of any changes that occur in factors affecting my coverage during any of my present and future operations.

Signature of Owner or Authorized Representative

Title

Date

Please complete the "SEALED BID" information on the next page

Highrollways Treasure (41-010-19)

T42N, R15W, SEC. 5; T42N, R15W, SEC. 6; T43N, R15W, SEC. 29; T43N, R15W,

In response to the notice of sale to be held 2:00 p.m. (local time) on January 22, 2020, I am hereby submitting my sealed bid (firm offer) for the following forest products to be cut. Bids for individual species must be at or above the advertised price. All non-responsive bid forms may be rejected.

<u>PRODUCTS & SPECIES</u>	<u>ESTIMATED VOLUME*</u>	<u>ADVERTISED PRICE</u>	<u>BID PRICE/UNIT</u>
Sawtimber			
Red Maple	8.30 MBF	\$ 181.00/MBF	\$ _____
Sugar Maple	6.50 MBF	\$ 411.00/MBF	\$ _____
Pulpwood			
Balsam Fir	2.00 Cords	\$ 20.95/Cord	\$ _____
Mixed Hardwood	196.00 Cords	\$ 23.35/Cord	\$ _____
Paper Birch	3.00 Cords	\$ 15.20/Cord	\$ _____
Red Pine	2,281.00 Cords	\$ 63.95/Cord	\$ _____
White Pine	226.00 Cords	\$ 24.75/Cord	\$ _____

*These estimated volumes are final and not subject to adjustment. Prospective bidders are urged to examine this timber and to make their own estimates of quantity and quality.

I understand that any or all bids may be rejected. All bids must be signed and all bid items must be bid or the bid form may be rejected. I also understand that consideration and awarding a contract will be based upon my past performance and ability to complete the contract based upon equipment and staffing subject to my control.

FEDERAL ID: _____ or SOCIAL SECURITY NUMBER: _____

Company or individual bidding: _____

Company representative's name: _____

Address: _____

City: _____ State: _____ Zip: _____

IF AVAILABLE, PLEASE PLACE THE PERSONALIZED LABEL FROM YOUR PROSPECTUS IN THE ABOVE BOX.

Individual or company representative's signature: _____ Date: _____

Phone number : _____ Email (optional): _____

THE WINNING BIDDER MUST COMPLETE THE VERIFICATION OF WORKER'S DISABILITY COMPENSATION ACT COMPLIANCE (ON REVERSE SIDE IF DOUBLE SIDED) WITHIN 21 DAYS OF SALE AWARD DATE



FOR DEPARTMENT USE ONLY	
Sale Number (XX - XXX - XX - XX)	
Forest Management Unit:	

TIMBER SALE VERIFICATION OF WORKER'S DISABILITY COMPENSATION ACT COMPLIANCE

As required by Act 317, P.A. 1969 (Worker's Compensation) and
Part 5 of Act 451 of 1994, as amended.

VERIFICATION OF WORKER'S DISABILITY COMPENSATION ACT COMPLIANCE

- This verification must be completed and submitted within 21 days of contract award and prior to the issuance of the timber sale contract.
- In addition, if boxes 2B or 2C are checked, then Notice of Exclusion or Certificate of Insurance must be submitted within twenty-one (21) days of the contract award and prior to the issuance of the timber sale contract.
- All information must be typed or printed except for written signatures.

Please Check Appropriate Categories:

1. My business is organized as (you **must** check one of the boxes below):
 - A. Sole Proprietorship (individual)
 - B. Partnership
 - C. Corporation
2. You **must** check one of the boxes below:
 - A. I certify my business is a sole proprietorship and it has no employees but the sole proprietor. I am not subject to the Worker's Compensation Laws.
 - B. I certify my business has satisfied its obligation to the Worker's Compensation Act through the use of an approved Notice of Exclusion (BWC-337, Rev. 5/96). I will provide a copy of the Notice of Exclusion within 21 days of the contract award. (For questions or a copy of the BWC-337, please call the Worker's Compensation Bureau at 517-322-1195).
 - C. I certify my business has a Worker's Compensation Policy. I will provide an original Certificate of Insurance within twenty-one (21) days of the contract award.
3. If you have checked item 2(A) or 2(B), you **must** indicate the number of **both** full-time and part-time employees, other than yourself, including family members and active partners (if none, you must enter "0").

_____ Full-time Employees

_____ Part-time Employees

Name of Business		Federal ID (or) Social Security No.	
Address		Telephone ()	
City	State	ZIP	

I hereby certify that the above information is true and correct. I agree to notify the Michigan DNR of any changes that occur in factors affecting my coverage during any of my present and future operations.

Signature of Owner or Authorized Representative

Title

Date

Please complete the "SEALED BID" information on the next page

Swab The Rollways Pine (41-016-19)
T43N, R15W, SEC. 19; T43N, R15W, SEC. 29; T43N, R15W, SEC. 30; T43N,

In response to the notice of sale to be held 2:00 p.m. (local time) on January 22, 2020, I am hereby submitting my sealed bid (firm offer) for the following forest products to be cut. Bids for individual species must be at or above the advertised price. All non-responsive bid forms may be rejected.

<u>PRODUCTS & SPECIES</u>	<u>ESTIMATED VOLUME*</u>	<u>ADVERTISED PRICE</u>	<u>BID PRICE/UNIT</u>
Pulpwood			
Jack Pine	27.00 Cords	\$ 42.50/Cord	\$ _____
Mixed Aspen	71.00 Cords	\$ 35.70/Cord	\$ _____
Mixed Hardwood	68.00 Cords	\$ 24.80/Cord	\$ _____
Red Pine	7,360.00 Cords	\$ 67.90/Cord	\$ _____
White Pine	256.00 Cords	\$ 26.30/Cord	\$ _____

*These estimated volumes are final and not subject to adjustment. Prospective bidders are urged to examine this timber and to make their own estimates of quantity and quality.

I understand that any or all bids may be rejected. All bids must be signed and all bid items must be bid or the bid form may be rejected. I also understand that consideration and awarding a contract will be based upon my past performance and ability to complete the contract based upon equipment and staffing subject to my control.

FEDERAL ID: _____ - _____ or SOCIAL SECURITY NUMBER: _____ - _____ - _____

Company or individual bidding: _____

Company representative's name: _____

Address: _____

City: _____ State: _____ Zip: _____

IF AVAILABLE, PLEASE PLACE THE PERSONALIZED LABEL FROM YOUR PROSPECTUS IN THE ABOVE BOX.

Individual or company representative's signature: _____ Date: _____

Phone number : _____ Email (optional): _____

THE WINNING BIDDER MUST COMPLETE THE VERIFICATION OF WORKER'S DISABILITY COMPENSATION ACT COMPLIANCE (ON REVERSE SIDE IF DOUBLE SIDED) WITHIN 21 DAYS OF SALE AWARD DATE



FOR DEPARTMENT USE ONLY	
Sale Number (XX - XXX - XX - XX)	
Forest Management Unit:	

TIMBER SALE VERIFICATION OF WORKER'S DISABILITY COMPENSATION ACT COMPLIANCE

As required by Act 317, P.A. 1969 (Worker's Compensation) and
Part 5 of Act 451 of 1994, as amended.

VERIFICATION OF WORKER'S DISABILITY COMPENSATION ACT COMPLIANCE

- This verification must be completed and submitted within 21 days of contract award and prior to the issuance of the timber sale contract.
- In addition, if boxes 2B or 2C are checked, then Notice of Exclusion or Certificate of Insurance must be submitted within twenty-one (21) days of the contract award and prior to the issuance of the timber sale contract.
- All information must be typed or printed except for written signatures.

Please Check Appropriate Categories:

1. My business is organized as (you **must** check one of the boxes below):
 - A. Sole Proprietorship (individual)
 - B. Partnership
 - C. Corporation
2. You **must** check one of the boxes below:
 - A. I certify my business is a sole proprietorship and it has no employees but the sole proprietor. I am not subject to the Worker's Compensation Laws.
 - B. I certify my business has satisfied its obligation to the Worker's Compensation Act through the use of an approved Notice of Exclusion (BWC-337, Rev. 5/96). I will provide a copy of the Notice of Exclusion within 21 days of the contract award. (For questions or a copy of the BWC-337, please call the Worker's Compensation Bureau at 517-322-1195).
 - C. I certify my business has a Worker's Compensation Policy. I will provide an original Certificate of Insurance within twenty-one (21) days of the contract award.
3. If you have checked item 2(A) or 2(B), you **must** indicate the number of **both** full-time and part-time employees, other than yourself, including family members and active partners (if none, you must enter "0").

_____ Full-time Employees

_____ Part-time Employees

Name of Business		Federal ID (or) Social Security No.	
Address		Telephone ()	
City	State	ZIP	

I hereby certify that the above information is true and correct. I agree to notify the Michigan DNR of any changes that occur in factors affecting my coverage during any of my present and future operations.

Signature of Owner or Authorized Representative

Title

Date

Please complete the "SEALED BID" information on the next page