



# Facility Summary Report

*Building Name: Craig Lake State Park/Lodge*

**DNR TagID#:** 82498

**Facility Location:** *Craig Lake State Park*

**Inventory Status:** *Verified*

**Inventory Date:** *06/23/2016*

**Managing Agency:** *Parks and Recreation*

**Facility Type:** *Housing/Residential*

**Facility Use:** *Rustic Cabin*

**Building Status:** *Active*

**Building Manager:** *Douglas Barry (517-614-7226)*

**Building Telephone:** *906-339-4461*

**Building Fax:** *906-339-4159*

**Building Address:** *Unknown*

**Construction Date:** *10/01/1971*

**Square Footage:** *1,584*

**Historical Cost:** *\$40,000*

**Leased/Own:** *DNR-Owned*

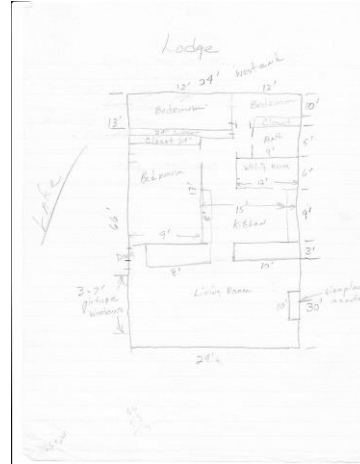

**Employees at Location:** *No*

**Vacant Workstations:** *None*

**Electricity:** *No*

**Water:** *No*

**Heat:** *No*

**Storage Space:** *No*

### MISC. COMMENTS

### LOCATION INFORMATION

COUNTY NAME	TIER/RANGE	TOWNSHIP NAME	SECTION	QQ	Q	LOTS PAR ID	LATITUDE	LONGITUDE
Baraga	49N - 31W	SPURR	28	SW	NE	1954	46.61618179	-88.18810139