



Compartment Review Presentation

Atlanta Forest Management Unit

Compartment 54151

Entry Year 2021

Acreage: 2,095

County Presque Isle

Management Area: Cheboygan Lake Plain

Revision Date: 2019-03-29

Stand Examiner: Ryan Zimmerman

Legal Description:

Sections 25-26 & 35-36, T35N-R3E, Presque Isle County

Identified Planning Goals:

Soil and topography:

No drilling within the compartment. There is no current mineral leasing activity in the vicinity. Oil & gas potential is considered low at this time. There is no known metallic mineral potential in this part of the state. The nearest active sand/gravel operations are located more than three miles to the southwest, and there appears to be limited sand & gravel potential within the compartment. There may be some minor limestone potential in places where the bedrock is at or near the surface. The compartment is north of the Niagaran reef trend. There has been limited oil & gas exploration in

Ownership Patterns, Development, and Land Use in and Around the Compartment:

The west edge of the compartment is all privately owned and as well as the NE edge. Most of the immediate land bordering the compartment is undeveloped.

Unique Natural Features:

Archeological, Historical, and Cultural Features:

There was an Archeological hit in this compartment.

Special Management Designations or Considerations:

Watershed and Fisheries Considerations:

The Indian Creek runs through the SW part of the compartment and the Little Ocqueoc River runs through the NE part of the compartment.

Wildlife Habitat Considerations:

This compartment is an excellent opportunity to manage for wildlife. It is part of a multiple compartment, large scale block of public land providing contiguous wildlife pathways that are necessary for many of our large game animals such as black bear. Habitat of aspen, oak, and mixed pine provide food and cover for multiple species at a variety of age classes. We are working to maintain a good age rotation of aspen in this compartment as well as adjacent compartments. Species which benefit from our management include white-tailed deer, black bear, ruffed grouse, woodcock, and many other game and non-game species.

Mineral Resource and Development Concerns and/or Restrictions

Vehicle Access:

Very good vehicle access throughout the compartment

Survey Needs:

Recreational Facilities and Opportunities:

There is a snowmobile trail that runs through the NE part of the compartment. Lots of ORV and vehicle use in this area.

Fire Protection:

There is a fairly large component of pine here. There is a good road system throughout that makes access easy.

Additional Compartment Information:

The following reports from the Inventory are attached:

- Total Acres by Cover Type and Age Class**
- Cover Type by Harvest Method**
- Proposed Treatments – No Limiting Factors**
- Proposed Treatments – With Limiting Factors**
- Stand Details (Forested and Nonforested)**
- Dedicated and Proposed Special Conservation Areas**
- Site Condition Details**

The following information is displayed, where pertinent, on the attached compartment maps:

- Base feature information, stand boundaries, cover types, and numbers**
- Proposed treatments**
- Site condition boundaries**
- Details on the road access system**

Cover Type & Treatments Map

Compartment: 151
 T35N, R01E, Sec. 5, 8, 17
 County: Presque Isle
 Unit: Atlanta
 Mgmt Area: Cheboygan Lake Plain
 YOE: 2021
 Acres: 2,095 GIS Calculated
 Examiner: Ryan Zimmerman
 Map Revised: 10/10/2019
 Map Phase: Post-Review

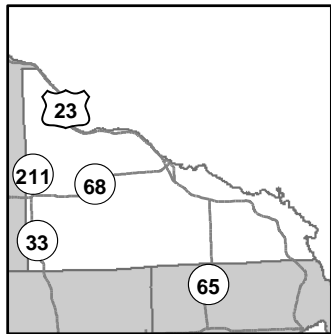

- Miris Corners
- Remonumented Section Corners
- Field Grade Corners
- Counties
- DNR - Secondary Forest Road
- DNR - Forest Access Route
- Federal / State Highway
- Federal / State / County - Paved Road
- County - Gravel Road
- County - Dirt Road (Seasonal)
- Private - Dirt / Gravel Road
- Snowmobile Trails
- Designated Hiking Trails
- Designated Bicycle Trails
- Designated Ski Trails
- Designated Snowmobile Trails
- Intermittent Stream
- Lake/Pond
- Perennial River
- Lakes and Rivers All
- Cemetery
- Parking Lot
- Compartment Boundary
- Selection (Group, Single Tree)
- Clearcut (w/Reserves)
- Opening Maintenance
- 411 - Northern Hardwood
- 412 - Oak Types
- 413 - Aspen
- 419 - Mixed Upland Deciduous
- 421 - Planted Pines
- 422 - Natural Pines
- 430 - Upland Mixed Forest
- 611 - Lowland Deciduous Forest
- 612 - Lowland Coniferous Forest
- 613 - Lowland Mixed Forest
- 122 - Roads/Parking Lot
- 310 - Herbaceous Openland
- 320 - Upland Shrub
- 330 - Low Density Trees
- 500 - Water
- 622 - Lowland Shrub
- Lakes

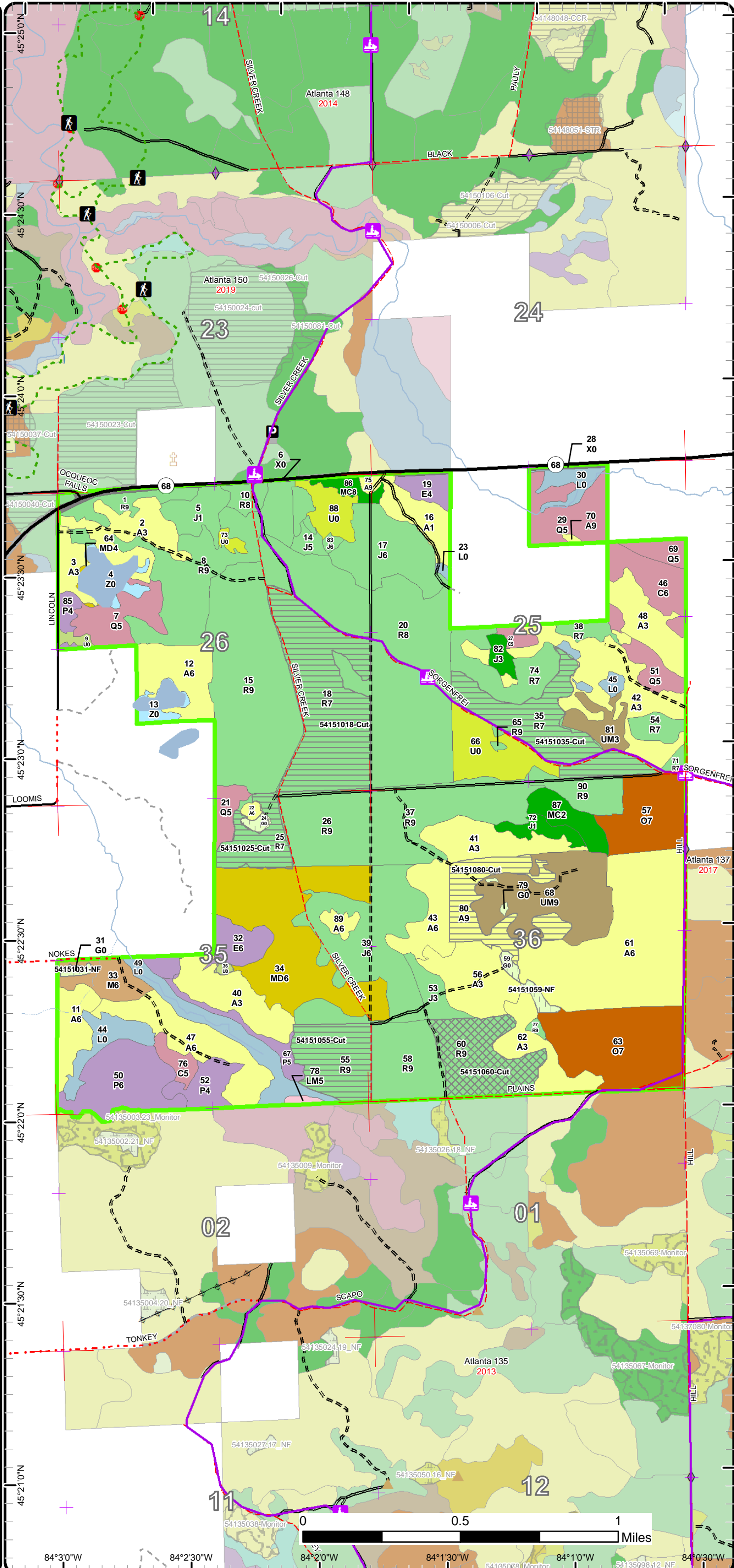

Cover Type & Treatments Map

Compartment: 151
 T35N, R01E, Sec. 5, 8, 17
 County: Presque Isle
 Unit: Atlanta
 Mgmt Area: Cheboygan Lake Plain
 YOE: 2021
 Acres: 2,095 GIS Calculated
 Examiner: Ryan Zimmerman
 Map Revised: 10/10/2019
 Map Phase: Post-Review

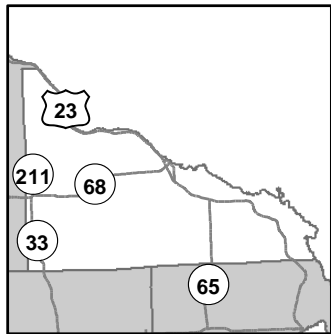

- Miris Corners
- Remonumented Section Corners
- Field Grade Corners
- Counties
- DNR - Secondary Forest Road
- DNR - Forest Access Route
- Federal / State Highway
- Federal / State / County - Paved Road
- County - Gravel Road
- County - Dirt Road (Seasonal)
- Private - Dirt / Gravel Road
- Hiking Trails
- Bike Trails
- Ski Trails
- Snowmobile Trails
- Designated Hiking Trails
- Designated Bicycle Trails
- Designated Ski Trails
- Designated Snowmobile Trails
- Intermittent Stream
- Lake/Pond
- Perennial River
- Lakes and Rivers All
- Berms
- Culvert
- Cemetery
- Parking Lot
- Sign
- Powerline
- Compartment Boundary
- Selection (Group, Single Tree)
- Clearcut (w/Reserves)
- Opening Maintenance
- 411 - Northern Hardwood
- 412 - Oak Types
- 413 - Aspen
- 419 - Mixed Upland Deciduous
- 421 - Planted Pines
- 422 - Natural Pines
- 430 - Upland Mixed Forest
- 611 - Lowland Deciduous Forest
- 612 - Lowland Coniferous Forest
- 613 - Lowland Mixed Forest
- 122 - Roads/Parking Lot
- 310 - Herbaceous Openland
- 320 - Upland Shrub
- 330 - Low Density Trees
- 500 - Water
- 622 - Lowland Shrub
- Lakes

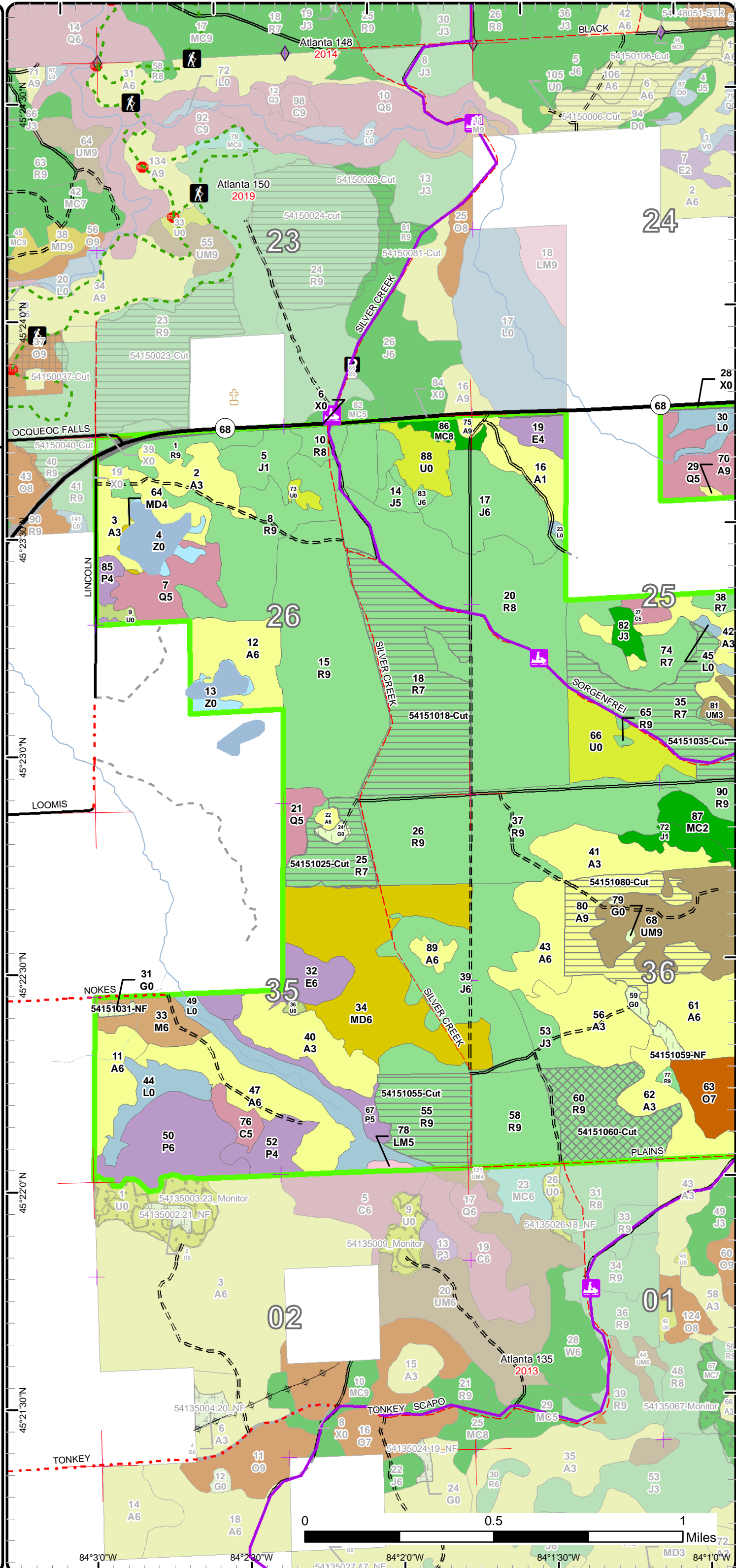

Cover Type & Treatments Map

Compartment: 151
 T35N, R01E, Sec. 5, 8, 17
 County: Presque Isle
 Unit: Atlanta
 Mgmt Area: Cheboygan Lake Plain
 YOE: 2021
 Acres: 2,095 GIS Calculated
 Examiner: Ryan Zimmerman
 Map Revised: 10/10/2019
 Map Phase: Post-Review

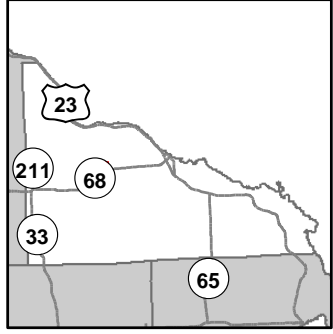

- Miris Corners
- + Remonumented Section Corners
- ◆ Field Grade Corners
- Counties
- DNR - Secondary Forest Road
- DNR - Forest Access Route
- Federal / State Highway
- County - Gravel Road
- County - Dirt Road (Seasonal)
- Private - Dirt / Gravel Road
- Snowmobile Trails
- Designated Hiking Trails
- Designated Bicycle Trails
- Designated Ski Trails
- Designated Snowmobile Trails
- Lake/Pond
- Perennial River
- Lakes and Rivers All
- ▲ Berms
- ⊕ Cemetery
- P Parking Lot
- ⊕ Powerline
- Compartment Boundary
- Selection (Group, Single Tree)
- Clearcut (w/Reserves)
- Opening Maintenance
- 412 - Oak Types
- 413 - Aspen
- 419 - Mixed Upland Deciduous
- 421 - Planted Pines
- 422 - Natural Pines
- 430 - Upland Mixed Forest
- 611 - Lowland Deciduous Forest
- 612 - Lowland Coniferous Forest
- 613 - Lowland Mixed Forest
- 122 - Roads/Parking Lot
- 310 - Herbaceous Openland
- 320 - Upland Shrub
- 330 - Low Density Trees
- 500 - Water
- 622 - Lowland Shrub
- Lakes

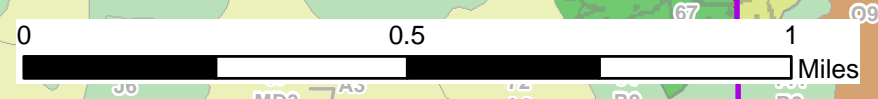
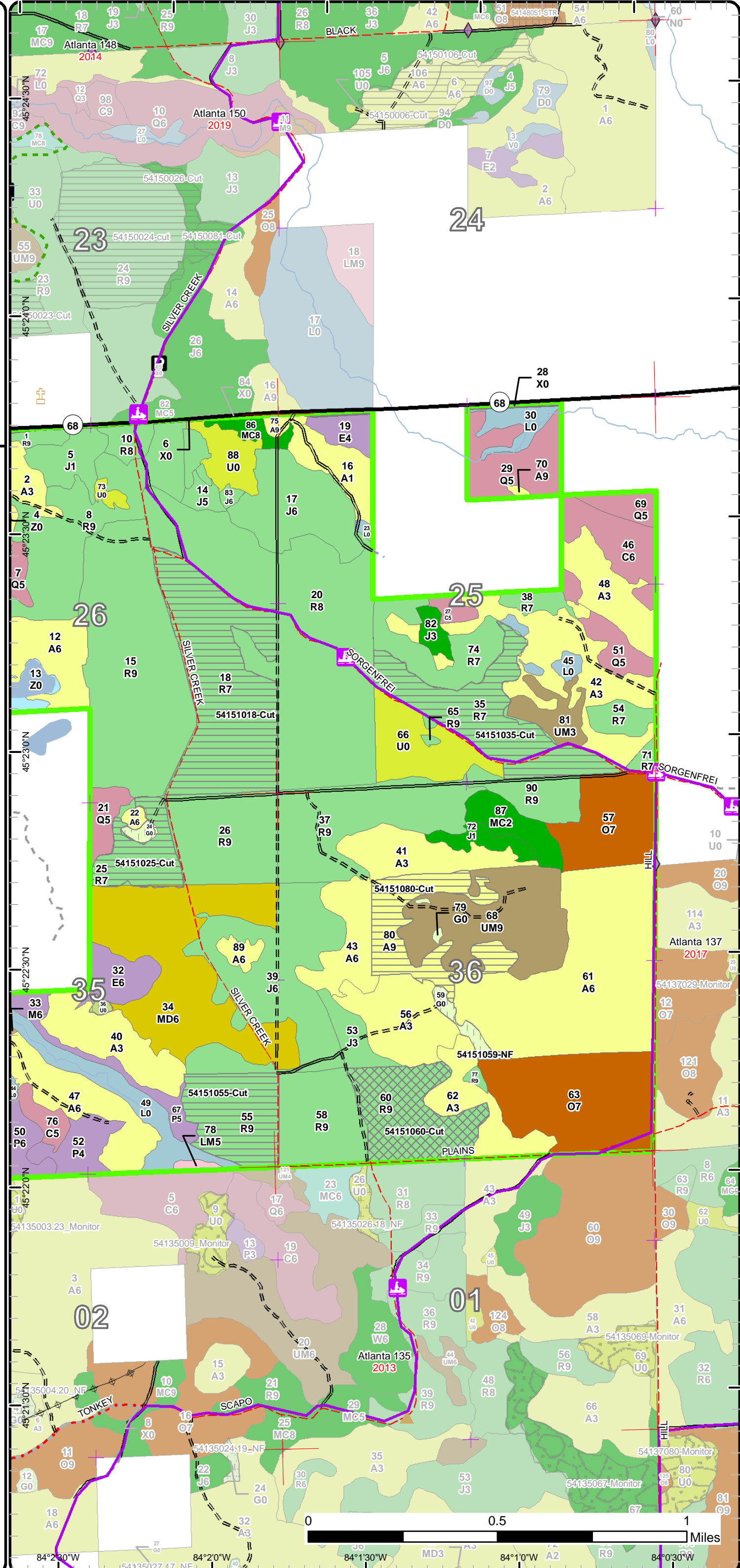

84°2'30"W 84°2'0"W 84°1'30"W 84°1'0"W 84°0'30"W

Stand Boundary Map

Compartment: 151
T35N, R01E, Sec. 5, 8, 17
County: Presque Isle
Unit: Atlanta
Mgmt Area: Cheboygan Lake Plain
YOE: 2021
Acres: 2,095 GIS Calculated
Examiner: Ryan Zimmerman
Map Revised: 10/10/2019
Map Phase: Post-Review

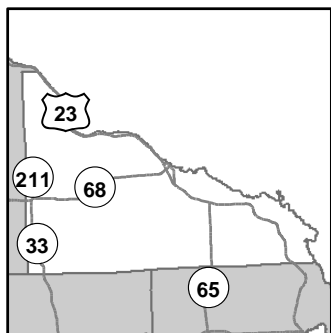

- Miris Corners
- Remonumented Section Corners
- Field Grade Corners
- Counties
- DNR - Secondary Forest Road
- DNR - Forest Access Route
- Federal / State Highway
- Federal / State / County - Paved Road
- County - Gravel Road
- County - Dirt Road (Seasonal)
- Private - Dirt / Gravel Road
- Hiking Trails
- Bike Trails
- Ski Trails
- Snowmobile Trails
- Designated Hiking Trails
- Designated Bicycle Trails
- Designated Ski Trails
- Designated Snowmobile Trails
- Intermittent Stream
- Lake/Pond
- Perennial River
- Lakes and Rivers All
- Berms
- Culvert
- Cemetery
- Parking Lot
- Sign
- Powerline
- Compartment Boundary
- Stand Boundaries
- 411 - Northern Hardwood
- 412 - Oak Types
- 413 - Aspen
- 419 - Mixed Upland Deciduous
- 421 - Planted Pines
- 422 - Natural Pines
- 430 - Upland Mixed Forest
- 611 - Lowland Deciduous Forest
- 612 - Lowland Coniferous Forest
- 613 - Lowland Mixed Forest
- 122 - Roads/Parking Lot
- 310 - Herbaceous Openland
- 320 - Upland Shrub
- 330 - Low Density Trees
- 500 - Water
- 622 - Lowland Shrub

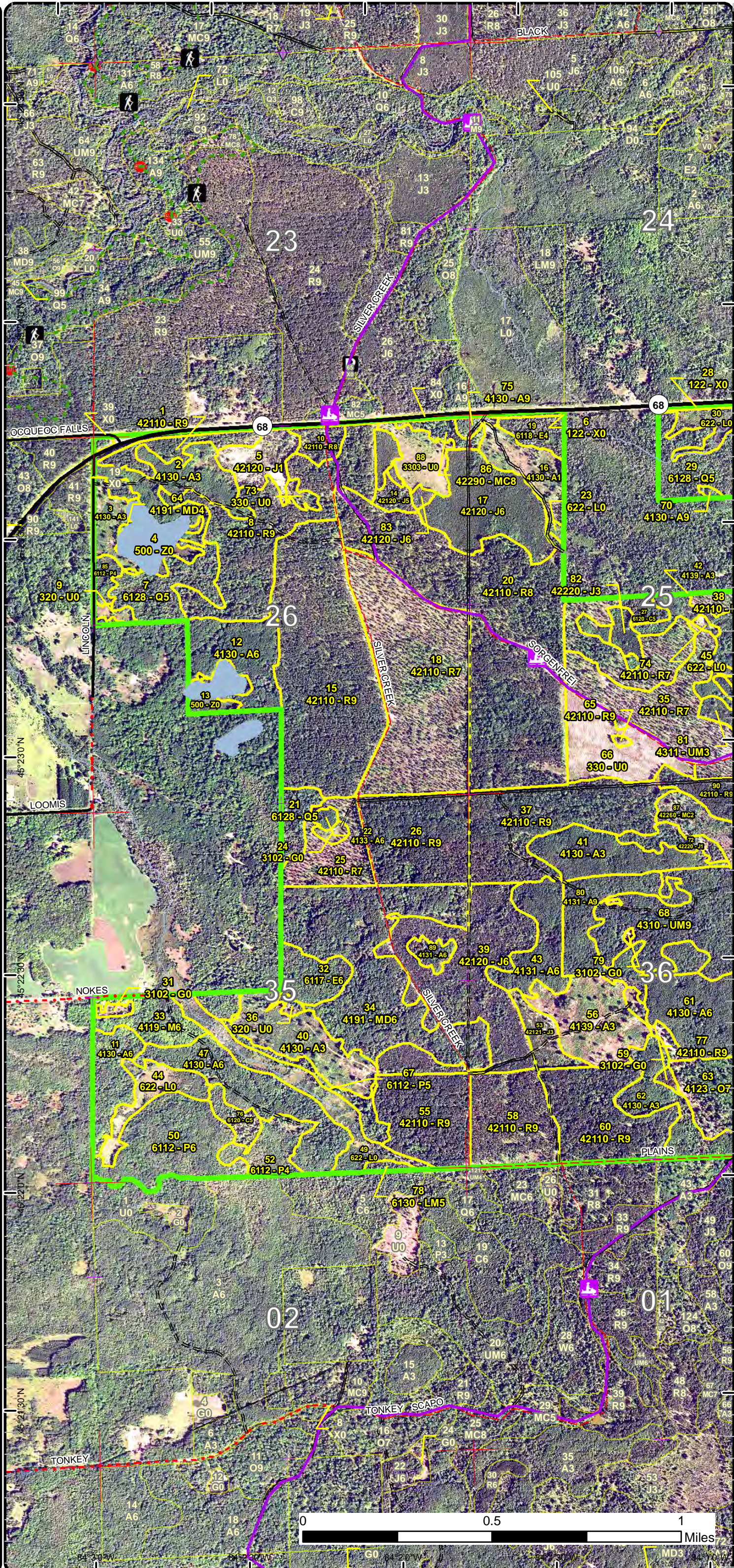

Stand Boundary Map

Compartment: 151
 T35N, R01E, Sec. 5, 8, 17
 County: Presque Isle
 Unit: Atlanta
 Mgmt Area: Cheboygan Lake Plain
 YOE: 2021
 Acres: 2,095 GIS Calculated
 Examiner: Ryan Zimmerman
 Map Revised: 10/10/2019
 Map Phase: Post-Review

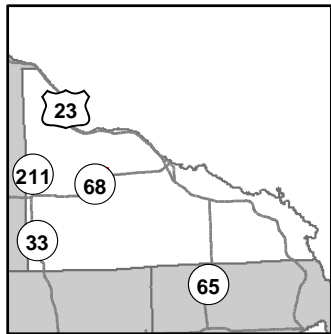

- Miris Corners
- + Remonumented Section Corners
- ◆ Field Grade Corners
- Counties
- DNR - Secondary Forest Road
- DNR - Forest Access Route
- Federal / State Highway
- County - Gravel Road
- County - Dirt Road (Seasonal)
- Private - Dirt / Gravel Road
- Snowmobile Trails
- Designated Hiking Trails
- Designated Bicycle Trails
- Designated Ski Trails
- Designated Snowmobile Trails
- Lake/Pond
- Perennial River
- Lakes and Rivers All
- ▲ Berms
- ⊕ Cemetery
- P Parking Lot
- ⊕ Powerline
- Compartment Boundary
- Stand Boundaries
- 412 - Oak Types
- 413 - Aspen
- 419 - Mixed Upland Deciduous
- 421 - Planted Pines
- 422 - Natural Pines
- 430 - Upland Mixed Forest
- 611 - Lowland Deciduous Forest
- 612 - Lowland Coniferous Forest
- 613 - Lowland Mixed Forest
- 122 - Roads/Parking Lot
- 310 - Herbaceous Openland
- 320 - Upland Shrub
- 330 - Low Density Trees
- 500 - Water
- 622 - Lowland Shrub

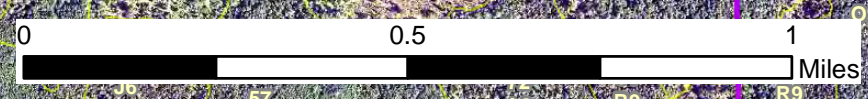
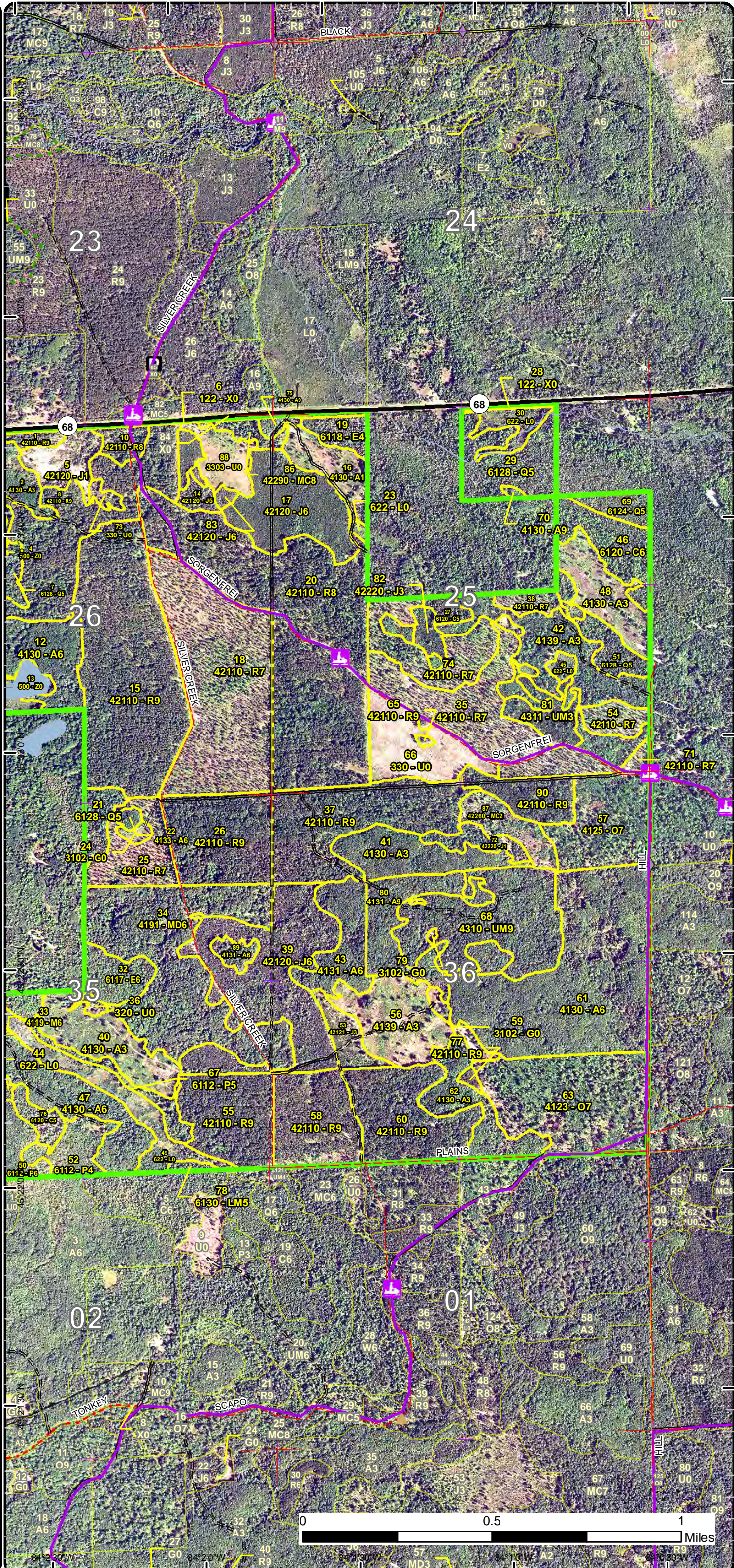

Special Conservation Areas & Site Conditions Map

Compartment: 151
 T35N, R01E, Sec. 5, 8, 17
 County: Presque Isle
 Unit: Atlanta
 Mgmt Area: Cheboygan Lake Plain
 YOE: 2021
 Acres: 2,095 GIS Calculated
 Examiner: Ryan Zimmerman
 Map Revised: 10/10/2019
 Map Phase: Post-Review

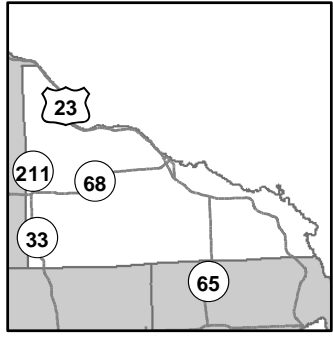

- Miris Corners
- + Remonumented Section Corners
- ◆ Field Grade Corners
- Counties
- DNR - Secondary Forest Road
- DNR - Forest Access Route
- Federal / State Highway
- Federal / State / County - Paved Road
- County - Gravel Road
- County - Dirt Road (Seasonal)
- Private - Dirt / Gravel Road
- 🚶 Hiking Trails
- 🚲 Bike Trails
- 🎿 Ski Trails
- 🚙 Snowmobile Trails
- Designated Hiking Trails
- Designated Bicycle Trails
- Designated Ski Trails
- Designated Snowmobile Trails
- Intermittent Stream
- Lake/Pond
- Perennial River
- Lakes and Rivers All
- ▲ Berms
- Culvert
- ⊕ Cemetery
- P Parking Lot
- ⊕ Sign
- ⊕ Powerline
- Compartment Boundary
- Available w/ Constraints
- Unavailable
- 5B: Maintain for regeneration purposes
- 5C: Delay treatment for age/size class diversity or exceptional site quality
- 2G: Too wet (sensitive soils, does not include access issues)
- 2H: Blocked by physical obstacle (e.g. upland stand in a lowland area)
- 5E: Long-Term Retention
- Stand Boundaries
- Cold Water Streams
- High Priority Trout Stream Buffer

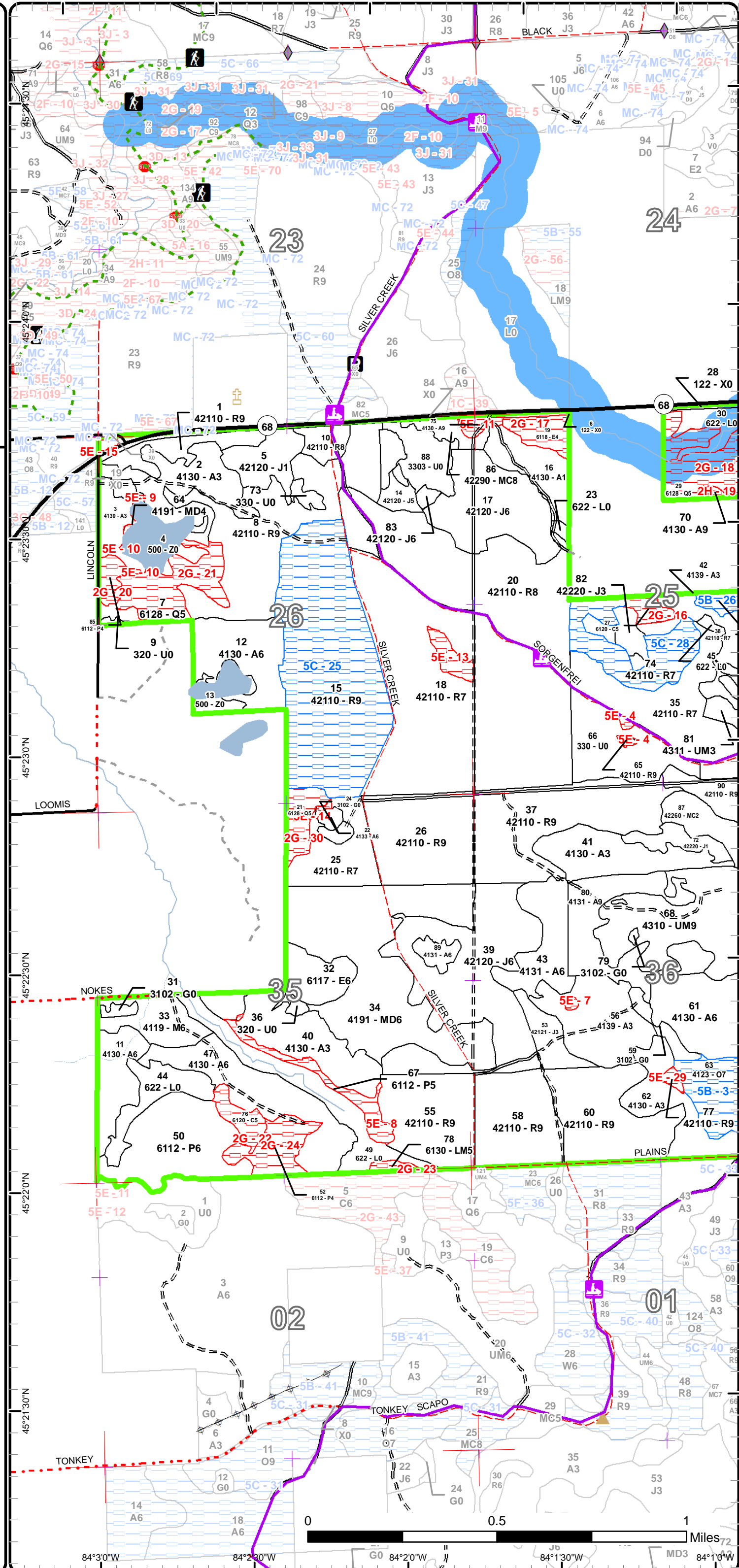

Special Conservation Areas & Site Conditions Map

Compartment: 151
 T35N, R01E, Sec. 5, 8, 17
 County: Presque Isle
 Unit: Atlanta
 Mgmt Area: Cheboygan Lake Plain
 YOE: 2021
 Acres: 2,095 GIS Calculated
 Examiner: Ryan Zimmerman
 Map Revised: 10/10/2019
 Map Phase: Post-Review

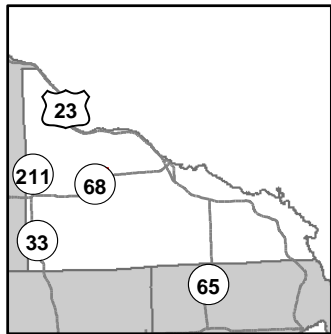

- Miris Corners
- + Remonumented Section Corners
- ◆ Field Grade Corners
- Counties
- DNR - Secondary Forest Road
- DNR - Forest Access Route
- Federal / State Highway
- County - Gravel Road
- County - Dirt Road (Seasonal)
- Private - Dirt / Gravel Road
- Snowmobile Trails
- Designated Hiking Trails
- Designated Bicycle Trails
- Designated Ski Trails
- Designated Snowmobile Trails
- Lake/Pond
- Perennial River
- Lakes and Rivers All
- ▲ Berms
- ▲ Cemetery
- P Parking Lot
- Powerline
- Compartment Boundary
- Available w/ Constraints
- Unavailable
- 5B: Maintain for regeneration purposes
- 5C: Delay treatment for age/size class diversity or exceptional site quality
- 2G: Too wet (sensitive soils, does not include access issues)
- 2H: Blocked by physical obstacle (e.g. upland stand in a lowland area)
- 5E: Long-Term Retention
- Stand Boundaries
- Cold Water Streams
- High Priority Trout Stream Buffer

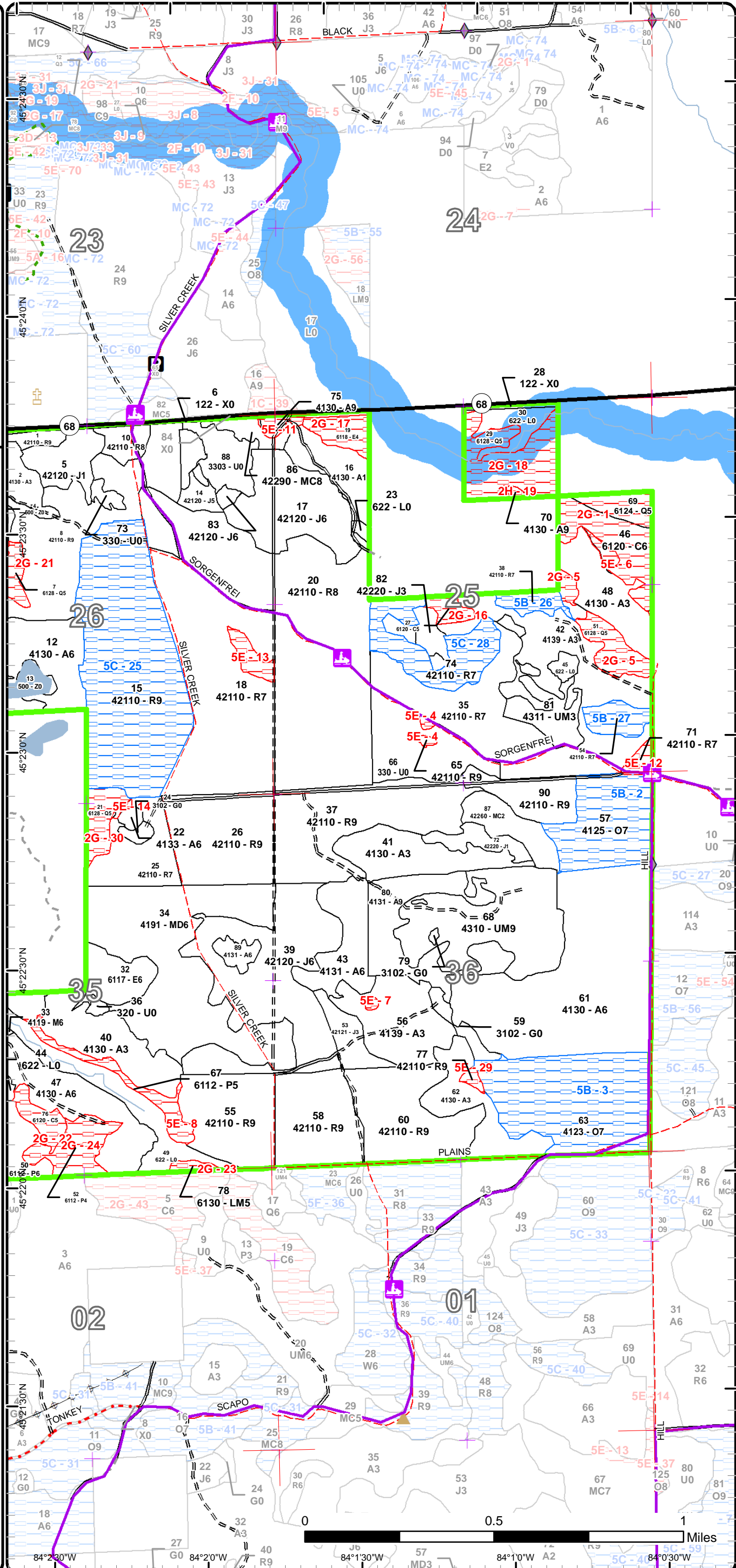

Report 1 – Total Acres by Cover Type and Age Class

Atlanta Mgt. Unit

Compartment 151 Year of Entry 2021

Ryan Zimmerman : Examiner



Age Class

	Non-Forest	0-9	10-19	20-29	30-39	40-49	50-59	60-69	70-79	80-89	90-99	100-109	110-119	120-129	130-139	140-149	150+	Uneven-Aged	Total
Aspen	0	112	0	130	174	51	1	36	0	0	0	0	0	0	0	0	0	0	503
Cedar	0	0	0	0	0	0	0	0	0	22	11	0	0	0	0	0	0	0	33
Herbaceous Openland	10	0	0	0	0	0	0	0	0	0	0	0	0	0	0	0	0	0	10
Jack Pine	0	0	10	72	74	0	7	0	0	0	0	0	0	0	0	0	0	0	162
Low-Density Trees	45	0	0	0	0	0	0	0	0	0	0	0	0	0	0	0	0	0	45
Lowland Aspen/Balsam Poplar	0	0	0	0	40	0	0	15	14	0	0	0	0	0	0	0	0	0	69
Lowland Conifers	0	0	0	0	0	0	45	0	0	0	0	35	0	0	0	0	0	0	80
Lowland Deciduous	0	0	0	0	0	18	0	9	0	0	0	0	0	0	0	0	0	0	26
Lowland Mixed Forest	0	0	0	0	0	0	2	0	0	0	0	0	0	0	0	0	0	0	2
Lowland Shrub	56	0	0	0	0	0	0	0	0	0	0	0	0	0	0	0	0	0	56
Mixed Upland Deciduous	0	0	0	0	0	91	0	1	0	0	0	0	0	0	0	0	0	0	92
Natural Mixed Pines	0	0	14	0	0	0	0	0	0	0	0	0	0	0	0	0	0	6	20
Northern Hardwood	0	0	0	0	0	0	0	0	16	0	0	0	0	0	0	0	0	0	16
Oak	0	0	0	0	0	0	0	0	0	102	0	0	0	0	0	0	0	0	102
Red Pine	0	0	0	0	0	0	0	0	773	0	0	0	0	0	0	0	0	0	773
Upland Mixed Forest	0	0	0	13	0	0	0	0	56	0	0	0	0	0	0	0	0	0	69
Upland Shrub	4	0	0	0	0	0	0	0	0	0	0	0	0	0	0	0	0	0	4
Urban	10	0	0	0	0	0	0	0	0	0	0	0	0	0	0	0	0	0	10
Water	22	0	0	0	0	0	0	0	0	0	0	0	0	0	0	0	0	0	22
Total	147	112	24	215	288	160	55	61	843	16	124	46	0	0	0	0	0	6	2094



Report 2 – Treatment Summary

Atlanta Mgt. Unit
Year of Entry: 2021

Acres of Harvest

Compartment 151
Total Compartment Acres: 2,095

Commercial Harvest - 270
Harvests with Site Condition - 0
Next Step Harvest - 0
Habitat Cut - 0

Cover Type by Harvest Method

	Clearcut	Selection	Patch Clearcut	Seed Tree	Shelterwood	Thinning	Overstory Removal	Salvage	Other	Total Acres
Aspen	33	0	0	0	0	0	0	0	0	33
Red Pine	195	42	0	0	0	0	0	0	0	236
Total	228	42	0	0	0	0	0	0	0	270

Proposed and Next Step Treatments by Method

	Harvest	Site Prep	Planting	Seeding	Burning	Pesticide	Monitoring	Other	Non-Forest Mgt.	Total Acres
Current	270	0	0	0	0	0	0	10		280
Next Step	0	473	150	0	0	236	506	0	0	1365
Total	270	473	150	0	0	236	506	0	10	1645



S t a n d	Treatment Name	Acres	Stand CoverType	Size Density	Stand Age	BA Range	Treatment Type	Treatment Method	Cover Type Objective	Age Structure	Approval Status
18	54151018-Cut	86.4	42110 - Planted Red Pine	Sawtimber Poor	78	1-50	Harvest	Clearcut with Retention	42110 - Planted Red Pine	Two-Aged	Field Boundary

Habitat Cut: No**Site Condition:**

Prescription Clear cut with 3-10% retention; cut all trees 2" DBH and larger; chip tops and cut stumps low for site prep and planting; focus retention on oak regeneration on steep N & E aspects, especially near the eastern stand boundary, additional areas to consider include the aspen clone with hardwood associates at stand center. Requires variance.

Specs:

Variance Approved on 01/25/2017

Next Step SitePrep, Roller Chopping; SitePrep, Trenching; Pesticide, (Inactive)Aerial; Monitoring, Artificial Regen(1yr); Monitoring, Artificial Regen(3yr)

Treatments:

Acceptable -mix of red & jack pine of medium to high stocking

Regen:

Other Percent to Treat = 100%

Comment:

Proposed Start Date: 1 /25/2017

24	54151024-NF	1.9	3102 - Grass	Nonstocked		Unspec ified	NonForestMgt	Herbaceous/Crop /Grass Planting	310 - Herbaceous Openland		Approved Proposal
----	-------------	-----	--------------	------------	--	-----------------	--------------	------------------------------------	---------------------------------	--	----------------------

Habitat Cut: No**Site Condition:**

Prescription Opening will be maintained on a rotational basis to produce wildlife forage through burning, mowing, planting, or other agriculture practices.

Specs:Next StepTreatments:AcceptableRegen:OtherComment:

Proposed Start Date: 10/1 /2020

25	54151025-Cut	21.4	42110 - Planted Red Pine	Sawtimber Poor	75	1-50	Harvest	Clearcut with Retention	42110 - Planted Red Pine	Two-Aged	Field Boundary
----	--------------	------	-----------------------------	-------------------	----	------	---------	----------------------------	-----------------------------	----------	----------------

Habitat Cut: No**Site Condition:**

Prescription Clear cut with reserves; cut all trees 2" DBH and larger; focus 3-10% retention in NW around aspen stand (st 22) or in SW where oak seedlings are densest (WLD prefers the oak seedling area); chip tops, leave low stump heights for site prep and planting. Requires variance.

Specs:

Variance Approved 01/25/2017

Next Step SitePrep, Roller Chopping; SitePrep, Trenching; Pesticide, (Inactive)Skidder/Mechanical; Planting, Initial Plant; Monitoring, Artificial

Treatments: Regen(1yr); Monitoring, Artificial Regen(3yr)

Acceptable -any mix of pine, oak and aspen of medium to high stocking

Regen:

Other Percent to Treat = 100%

Comment:

Proposed Start Date: 1 /25/2017

31	54151031-NF	1.8	3102 - Grass	Nonstocked		Unspec ified	NonForestMgt	Herbaceous/Crop /Grass Planting	310 - Herbaceous Openland		Approved Proposal
----	-------------	-----	--------------	------------	--	-----------------	--------------	------------------------------------	---------------------------------	--	----------------------

Habitat Cut: No**Site Condition:**

Prescription Opening will be maintained on a rotational basis to produce wildlife forage through burning, mowing, planting, or other agriculture practices.

Specs:Next StepTreatments:AcceptableRegen:OtherComment:

Proposed Start Date: 10/1 /2020



Stand Name	Treatment Name	Acres	Stand CoverType	Size Density	Stand Age	BA Range	Treatment Type	Treatment Method	Cover Type Objective	Age Structure	Approval Status
35	54151035-Cut	51.8	42110 - Planted Red Pine	Sawtimber Poor	79	1-50	Harvest	Clearcut with Retention	4211 - Planted Red Pine	Even-Aged	Field Boundary

Habitat Cut: No**Site Condition:**

Prescription Clearcut with 3-10% retention (already delineated in the SE corner of the stand). Plant to red pine.

Specs:

Variance Approved on 01/25/2017

Next Step SitePrep, Roller Chopping; SitePrep, Trenching; Planting, Initial Plant; Pesticide, (Inactive)Skidder/Mechanical; Monitoring, Artificial
Treatments: Regen(1yr); Monitoring, Artificial Regen(3yr)

Acceptable Fully stocked stand of red pine.

Regen:

Other This is the failed portion of a red pine shelterwood. A variance is required for the harvest and next treatment steps.

Comment:

Proposed Start Date: 1 /25/2017

36	54151036-NF	1.3	320 - Upland Shrub	Nonstocked			Unspec ified	NonForestMgt	Herbaceous/Crop /Grass Planting	310 - Herbaceous Openland	Approved Proposal
----	-------------	-----	--------------------	------------	--	--	--------------	--------------	---------------------------------	---------------------------	-------------------

Habitat Cut: No**Site Condition:**

Prescription Opening will be maintained on a rotational basis to produce wildlife forage through burning, mowing, planting, or other agriculture practices.

Specs:Next StepTreatments:AcceptableRegen:OtherComment:

Proposed Start Date: 10/1 /2020

55	54151055-Cut	35.3	42110 - Planted Red Pine	Sawtimber Well	77	141-170	Harvest	Clearcut with Retention	4211 - Planted Red Pine	Even-Aged	Approved Proposal
----	--------------	------	--------------------------	----------------	----	---------	---------	-------------------------	-------------------------	-----------	-------------------

Habitat Cut: No**Site Condition:**

Prescription Clearcut with retention. 2 inch diameter and up. 6 inch stump height. Include snowmobile trail protection spec for hauling to the north.

Specs:

Next Step SitePrep, Roller Chopping; Pesticide, Aerial - Site Prep; SitePrep, Trenching; Planting, Initial Plant; Monitoring, Artificial Regen(1yr);

Treatments: Monitoring, Artificial Regen(3yr)

Acceptable Fully stocked planted red pine

Regen:

Other Including roller chopping, spraying herbicide, trenching and planting in Rx

Comment:

Proposed Start Date: 10/1 /2020

59	54151059-NF	5.1	3102 - Grass	Nonstocked			Unspec ified	NonForestMgt	Herbaceous/Crop /Grass Planting	310 - Herbaceous Openland	Approved Proposal
----	-------------	-----	--------------	------------	--	--	--------------	--------------	---------------------------------	---------------------------	-------------------

Habitat Cut: No**Site Condition:**

Prescription Opening will be maintained on a rotational basis to produce wildlife forage through burning, mowing, planting, or other agriculture practices.

Specs:Next StepTreatments:AcceptableRegen:OtherComment:

Proposed Start Date: 10/1 /2020



S t a n d	Treatment Name	Acres	Stand CoverType	Size Density	Stand Age	BA Range	Treatment Type	Treatment Method	Cover Type Objective	Age Structure	Approval Status
60	54151060-Cut	41.5	42110 - Planted Red Pine	Sawtimber Well	77	171- 200	Harvest	Single Tree Selection	4211 - Planted Red Pine	Even-Aged	Approved Proposal

Habitat Cut: No**Site Condition:**

Prescription Have snowmobile trail protection spec for hauling.

Specs: Mark to thin down to 120 BA.
Include bark slip spec.

Next Step SitePrep, Roller Chopping; Pesticide, Aerial - Site Prep; SitePrep, Trenching; Planting, Initial Plant; Monitoring, Artificial Regen(1yr);

Treatments: Monitoring, Artificial Regen(3yr)

Acceptable Not a regeneration harvest.

Regen:

Other

Comment:

Proposed Start Date: 10/1 /2020

80	54151080-Cut	33.4	4131 - Aspen, Oak	Sawtimber Well	67	141- 170	Harvest	Clearcut with Retention	413 - Aspen	Even-Aged	Approved Proposal
----	--------------	------	-------------------	-------------------	----	-------------	---------	----------------------------	-------------	-----------	----------------------

Habitat Cut: No**Site Condition:**

Prescription Clearcut with retention. 2 inch diameter and up harvest. Include spec 5.2.4.4 grouse logs.

Specs: Use snowmobile protection spec if hauling to the north.

Next Step Monitoring, Natural Regen (Re-Inventory)

Treatments:

Acceptable Any mix of aspen, red maple or oak moderate to full stocking.

Regen:

Other

Comment:

Proposed Start Date: 10/1 /2020

**Total Treatment
Acreage Proposed: 279.9**

Report 4 – Site Conditions

Atlanta Mgt. Unit

Ryan Zimmerman : Examiner

Compartment: 151

Year of Entry: 2021

Availability for Management

Total Acres	Acres Available	Acres Avail		Dominant Site Conditions	Dominant Site Conditions				
		With Condition	Not Available		5B	5C	2G	2H	5E
503	499	0	5	Aspen		0	0	1	4
33	0	0	33	Cedar			31		2
10	10	0	0	Herbaceous Openland					
162	162	0	0	Jack Pine					
45	45	0	0	Low-Density Trees					0
69	41	0	28	Lowland Aspen/Balsam Poplar			19		9
80	0	0	80	Lowland Conifers			80		0
27	18	0	9	Lowland Deciduous			8		0
2	0	0	2	Lowland Mixed Forest			2		
56	56	0	0	Lowland Shrub					
92	91	0	1	Mixed Upland Deciduous					1
20	20	0	0	Natural Mixed Pines					0
16	16	0	0	Northern Hardwood					
102	0	102	0	Oak	102				
772	614	145	12	Red Pine	14	131			12
69	69	0	0	Upland Mixed Forest					
4	4	0	0	Upland Shrub					
10	10	0	0	Urban					0
22	21	0	0	Water					0
2,095	1,677	247	170	Total Forested Acres	116	131	141	1	29
	80%	12%	8%	Relative Percent					

**Due to limitations in the current Site Conditions Analysis tool, all nonforested acres are considered available. Future development will enable analysis of nonforested types.*

Site No.	Dominant Site Cond Availability	Dominant Site Condition	Acres	Other Site Condition	Other Site Condition	Other Site Condition	Other Site Condition
1	Unavailable	2G: Too wet (sensitive soils, does not include access issues)	28	5F: Evaluated for Forest Health Considerations	Unspecified	Unspecified	Unspecified
Comments:							

Report 4 – Site Conditions

Atlanta Mgt. Unit
Ryan Zimmerman : Examiner

Compartment: 151
Year of Entry: 2021

2	Available	5B: Maintain for regeneration purposes	37	Unspecified	Unspecified	Unspecified	Unspecified
Comments:							
3	Available	5B: Maintain for regeneration purposes	66	Unspecified	Unspecified	Unspecified	Unspecified
Comments:							
4	Unavailable	5E: Long-Term Retention	1	Unspecified	Unspecified	Unspecified	Unspecified
Comments:							
5	Unavailable	2G: Too wet (sensitive soils, does not include access issues)	13	Unspecified	Unspecified	Unspecified	Unspecified
Comments:							
6	Unavailable	5E: Long-Term Retention	2	Unspecified	Unspecified	Unspecified	Unspecified
Comments:							
7	Unavailable	5E: Long-Term Retention	1	Unspecified	Unspecified	Unspecified	Unspecified
Comments:							
8	Unavailable	5E: Long-Term Retention	10	3J: Water quality / BMPs (stream, river, or lake)	Unspecified	Unspecified	Unspecified
Comments:							

Report 4 – Site Conditions

Atlanta Mgt. Unit
Ryan Zimmerman : Examiner

Compartment: 151
Year of Entry: 2021

9	Unavailable	5E: Long-Term Retention	0	Unspecified	Unspecified	Unspecified	Unspecified
Comments:							
10	Unavailable	5E: Long-Term Retention	2	Unspecified	Unspecified	Unspecified	Unspecified
Comments:							
11	Unavailable	5E: Long-Term Retention	3	1C: Other dept or div proc/practices	Unspecified	Unspecified	Unspecified
Comments:							
12	Unavailable	5E: Long-Term Retention	3	Unspecified	Unspecified	Unspecified	Unspecified
Comments: Long-term retention for what was stand 35 at the time to the West.							
13	Unavailable	5E: Long-Term Retention	5	Unspecified	Unspecified	Unspecified	Unspecified
Comments:							
14	Unavailable	5E: Long-Term Retention	1	Unspecified	Unspecified	Unspecified	Unspecified
Comments:							
15	Unavailable	5E: Long-Term Retention	1	Unspecified	Unspecified	Unspecified	Unspecified
Comments: -area retention for stand 40							

Report 4 – Site Conditions

Atlanta Mgt. Unit

Ryan Zimmerman : Examiner

Compartment: 151

Year of Entry: 2021

16	Unavailable	2G: Too wet (sensitive soils, does not include access issues)	4	Unspecified	Unspecified	Unspecified	Unspecified
Comments:							
17	Unavailable	2G: Too wet (sensitive soils, does not include access issues)	9	Unspecified	Unspecified	Unspecified	Unspecified
Comments:							
18	Unavailable	2G: Too wet (sensitive soils, does not include access issues)	28	Unspecified	Unspecified	Unspecified	Unspecified
Comments:							
19	Unavailable	2H: Blocked by physical obstacle (e.g. upland stand in a lowland area)	1	Unspecified	Unspecified	Unspecified	Unspecified
Comments: Surrounded by lowland. Cannot get access to small upland pocket.							
20	Unavailable	2G: Too wet (sensitive soils, does not include access issues)	5	Unspecified	Unspecified	Unspecified	Unspecified
Comments:							

Report 4 – Site Conditions

Atlanta Mgt. Unit

Ryan Zimmerman : Examiner

Compartment: 151

Year of Entry: 2021

21	Unavailable	2G: Too wet (sensitive soils, does not include access issues)	23	Unspecified	Unspecified	Unspecified	Unspecified
Comments:							
22	Unavailable	2G: Too wet (sensitive soils, does not include access issues)	7	Unspecified	Unspecified	Unspecified	Unspecified
Comments:							
23	Unavailable	2G: Too wet (sensitive soils, does not include access issues)	2	Unspecified	Unspecified	Unspecified	Unspecified
Comments:							
24	Unavailable	2G: Too wet (sensitive soils, does not include access issues)	14	Unspecified	Unspecified	Unspecified	Unspecified
Comments:							
25	Available	5C: Delay treatment for age/size class diversity or exceptional site quality	105	Unspecified	Unspecified	Unspecified	Unspecified
Comments:							
26	Available	5B: Maintain for regeneration purposes	6	Unspecified	Unspecified	Unspecified	Unspecified
Comments:							
Variance said to leave overstory red pine and accept regeneration.							

Report 4 – Site Conditions

Atlanta Mgt. Unit

Ryan Zimmerman : Examiner

Compartment: 151

Year of Entry: 2021

27	Available	5B: Maintain for regeneration purposes	8	Unspecified	Unspecified	Unspecified	Unspecified
Comments: Failed natural pine regen, change stand Management Objective per 1/25/17 rejected planting variance email. Accept natural regeneration as it is and leave stand untreated this entry.							
28	Available	5C: Delay treatment for age/size class diversity or exceptional site quality	26	Unspecified	Unspecified	Unspecified	Unspecified
Comments:							
29	Unavailable	5E: Long-Term Retention	1	Unspecified	Unspecified	Unspecified	Unspecified
Comments: Retention pocket from sale in stand 62.							
30	Unavailable	2G: Too wet (sensitive soils, does not include access issues)	9	Unspecified	Unspecified	Unspecified	Unspecified
Comments:							

Mgt. Unit

Compartment: #Type!

Year of Entry:



Report 5 – PROPOSED SPECIAL CONSERVATION AREA* (SCA) DETAILS

* This is a partial list of SCAs for this compartment. Not included are those areas identified under other Department initiatives (Natural Rivers, Deer Wintering Areas, etc.). Those will be identified in separate, future map and report products.

SCA Name	SCA Category	Detail Type	Recommendation	Acres
----------	--------------	-------------	----------------	-------

Comments



Report 6 – EXISTING SPECIAL CONSERVATION AREA DETAILS

* This is a list of SCA's for this compartment along with a 1/4 mile buffer surrounding the compartment. Refer to the Special Conservation Area Map for locations of the below listed Conservation Areas.

ERA = Ecological Reference Area
 HCVA = High Conservation Value Area
 SCA = Special Conservation Area

Conservation Area	Type	Description
SCA	Cold Water Stream	A coldwater stream has temperature and dissolved oxygen conditions that allow naturally-reproduced or stocked trout populations and those of other coldwater fish species (e.g., slimy sculpin) to persist from year to year. Coldwater streams in Michigan typically provide these conditions due to substantial contributions of groundwater to their stream flows. Such streams are established by Director's action and designated as trout resources by Fisheries Order 210.
SCA	Riparian Area	A transitional area between aquatic and terrestrial ecosystems in which the terrestrial ecosystem influences the aquatic ecosystem and vice-versa. Because of the unique conditions adjacent to lakes, streams and open water wetlands, riparian areas harbor a high diversity of plants and wildlife. Riparian communities are ecologically and socially significant in their effects on water quality and quantity, as well as aesthetics, habitat, bank stability, timber production, and their contribution to overall biodiversity.



Stand	Level 4 Cover Type	Size Density	Acres	Stand Age	BA Range	Managed Site	General Comments																																															
1	42110 - Planted Red Pine	Sawtimber Well	14.9	77	111-140	N/A	visual corridor thinned in 2004																																															
<table border="1"> <thead> <tr> <th>Canopy Species</th> <th>% Cover</th> <th>Size Class</th> <th>DBH</th> <th>Age</th> </tr> </thead> <tbody> <tr> <td>Red Pine</td> <td>97</td> <td>Log</td> <td>13</td> <td>77</td> </tr> </tbody> </table>		Canopy Species	% Cover	Size Class	DBH	Age	Red Pine	97	Log	13	77	<table border="1"> <thead> <tr> <th>Canopy Species</th> <th>Density</th> <th>Avg. Height</th> <th>Size</th> </tr> </thead> <tbody> <tr> <td>Red Maple</td> <td>Medium</td> <td>Variable</td> <td>Sapling</td> </tr> <tr> <td>Bigtooth Aspen</td> <td>Low</td> <td>Variable</td> <td>Sapling</td> </tr> <tr> <td>Black/Red (Hybrid) Oak</td> <td>Medium</td> <td>Variable</td> <td>Sapling</td> </tr> <tr> <td>Beech</td> <td>Trace</td> <td>Variable</td> <td>Sapling</td> </tr> <tr> <td>Balsam Fir</td> <td>Trace</td> <td>Variable</td> <td>Sapling</td> </tr> </tbody> </table>		Canopy Species	Density	Avg. Height	Size	Red Maple	Medium	Variable	Sapling	Bigtooth Aspen	Low	Variable	Sapling	Black/Red (Hybrid) Oak	Medium	Variable	Sapling	Beech	Trace	Variable	Sapling	Balsam Fir	Trace	Variable	Sapling																	
Canopy Species	% Cover	Size Class	DBH	Age																																																		
Red Pine	97	Log	13	77																																																		
Canopy Species	Density	Avg. Height	Size																																																			
Red Maple	Medium	Variable	Sapling																																																			
Bigtooth Aspen	Low	Variable	Sapling																																																			
Black/Red (Hybrid) Oak	Medium	Variable	Sapling																																																			
Beech	Trace	Variable	Sapling																																																			
Balsam Fir	Trace	Variable	Sapling																																																			
2	4130 - Aspen	Sapling Well	29.8	27	Immature	N/A	Pockets of lowland along SW edge. Also the NE corner has an opening from landing area that did not regenerate very well.																																															
<table border="1"> <thead> <tr> <th>Canopy Species</th> <th>% Cover</th> <th>Size Class</th> <th>DBH</th> <th>Age</th> </tr> </thead> <tbody> <tr> <td>Bigtooth Aspen</td> <td>75</td> <td>Sapling</td> <td>3</td> <td>27</td> </tr> <tr> <td>Red Maple</td> <td>10</td> <td>Sapling</td> <td>3</td> <td></td> </tr> <tr> <td>Black/Red (Hybrid) Oak</td> <td>8</td> <td>Sapling</td> <td>3</td> <td></td> </tr> </tbody> </table>		Canopy Species	% Cover	Size Class	DBH	Age	Bigtooth Aspen	75	Sapling	3	27	Red Maple	10	Sapling	3		Black/Red (Hybrid) Oak	8	Sapling	3																																		
Canopy Species	% Cover	Size Class	DBH	Age																																																		
Bigtooth Aspen	75	Sapling	3	27																																																		
Red Maple	10	Sapling	3																																																			
Black/Red (Hybrid) Oak	8	Sapling	3																																																			
3	4130 - Aspen	Sapling Well	10.3	4	Immature	N/A	Stand was cut in 2015. Has some overstory oak left uncut from sale. Overall good regeneration.																																															
<table border="1"> <thead> <tr> <th>Canopy Species</th> <th>% Cover</th> <th>Size Class</th> <th>DBH</th> <th>Age</th> </tr> </thead> <tbody> <tr> <td>Bigtooth Aspen</td> <td>60</td> <td>Sapling</td> <td>1</td> <td>4</td> </tr> <tr> <td>Red Maple</td> <td>30</td> <td>Sapling</td> <td>1</td> <td></td> </tr> <tr> <td>Black/Red (Hybrid) Oak</td> <td>7</td> <td>Sapling</td> <td>1</td> <td></td> </tr> </tbody> </table>		Canopy Species	% Cover	Size Class	DBH	Age	Bigtooth Aspen	60	Sapling	1	4	Red Maple	30	Sapling	1		Black/Red (Hybrid) Oak	7	Sapling	1																																		
Canopy Species	% Cover	Size Class	DBH	Age																																																		
Bigtooth Aspen	60	Sapling	1	4																																																		
Red Maple	30	Sapling	1																																																			
Black/Red (Hybrid) Oak	7	Sapling	1																																																			
4	500 - Water	Nonstocked	12.7		Unspecified	No																																																
5	42120 - Planted Jack Pine	Sapling Poor	14.6	25	Immature	N/A	Old borrow pit. Very poor stocking levels.																																															
<table border="1"> <thead> <tr> <th>Canopy Species</th> <th>% Cover</th> <th>Size Class</th> <th>DBH</th> <th>Age</th> </tr> </thead> <tbody> <tr> <td>Jack Pine</td> <td>95</td> <td>Sapling/Pole</td> <td>4</td> <td>25</td> </tr> </tbody> </table>		Canopy Species	% Cover	Size Class	DBH	Age	Jack Pine	95	Sapling/Pole	4	25																																											
Canopy Species	% Cover	Size Class	DBH	Age																																																		
Jack Pine	95	Sapling/Pole	4	25																																																		
6	122 - Road/Parking Lot	Nonstocked	8.3		Unspecified	No	M-68																																															
7	6128 - Lowland Coniferous, Mixed Deciduous	Poletimber Medium	22.5	103	51-80	N/A	Pockets of tag scattered throughout the stand. Areas of it are very wet and inoperable.																																															
<table border="1"> <thead> <tr> <th>Canopy Species</th> <th>% Cover</th> <th>Size Class</th> <th>DBH</th> <th>Age</th> </tr> </thead> <tbody> <tr> <td>Red Maple</td> <td>20</td> <td>Pole</td> <td>6</td> <td></td> </tr> <tr> <td>Balsam Fir</td> <td>20</td> <td>Pole</td> <td>6</td> <td></td> </tr> <tr> <td>Black Spruce</td> <td>10</td> <td>Pole</td> <td>8</td> <td></td> </tr> <tr> <td>Northern White Cedar</td> <td>25</td> <td>Pole</td> <td>8</td> <td>103</td> </tr> <tr> <td>Paper Birch</td> <td>10</td> <td>Pole</td> <td>6</td> <td></td> </tr> <tr> <td>Bigtooth Aspen</td> <td>10</td> <td>Log</td> <td>10</td> <td></td> </tr> </tbody> </table>		Canopy Species	% Cover	Size Class	DBH	Age	Red Maple	20	Pole	6		Balsam Fir	20	Pole	6		Black Spruce	10	Pole	8		Northern White Cedar	25	Pole	8	103	Paper Birch	10	Pole	6		Bigtooth Aspen	10	Log	10		<table border="1"> <thead> <tr> <th>Canopy Species</th> <th>Density</th> <th>Avg. Height</th> <th>Size</th> </tr> </thead> <tbody> <tr> <td>Balsam Fir</td> <td>Medium</td> <td>Variable</td> <td>Sapling</td> </tr> <tr> <td>Tag Alder</td> <td>Medium</td> <td>5 - 10 feet</td> <td>Tall Shrub</td> </tr> <tr> <td>Red Maple</td> <td>Low</td> <td>Variable</td> <td>Sapling</td> </tr> </tbody> </table>		Canopy Species	Density	Avg. Height	Size	Balsam Fir	Medium	Variable	Sapling	Tag Alder	Medium	5 - 10 feet	Tall Shrub	Red Maple	Low	Variable	Sapling
Canopy Species	% Cover	Size Class	DBH	Age																																																		
Red Maple	20	Pole	6																																																			
Balsam Fir	20	Pole	6																																																			
Black Spruce	10	Pole	8																																																			
Northern White Cedar	25	Pole	8	103																																																		
Paper Birch	10	Pole	6																																																			
Bigtooth Aspen	10	Log	10																																																			
Canopy Species	Density	Avg. Height	Size																																																			
Balsam Fir	Medium	Variable	Sapling																																																			
Tag Alder	Medium	5 - 10 feet	Tall Shrub																																																			
Red Maple	Low	Variable	Sapling																																																			



Stand	Level 4 Cover Type	Size Density	Acres	Stand Age	BA Range	Managed Site	General Comments																																				
8	42110 - Planted Red Pine	Sawtimber Well	63.7	77	111-140	N/A	Thinned in 2004.																																				
<table border="1"> <thead> <tr> <th>Canopy Species</th> <th>% Cover</th> <th>Size Class</th> <th>DBH</th> <th>Age</th> </tr> </thead> <tbody> <tr> <td>Red Pine</td> <td>98</td> <td>Log</td> <td>11</td> <td>77</td> </tr> </tbody> </table>		Canopy Species	% Cover	Size Class	DBH	Age	Red Pine	98	Log	11	77	<table border="1"> <thead> <tr> <th>Canopy Species</th> <th>Density</th> <th>Avg. Height</th> <th>Size</th> </tr> </thead> <tbody> <tr> <td>Red Maple</td> <td>Low</td> <td>Variable</td> <td>Sapling</td> </tr> <tr> <td>Bigtooth Aspen</td> <td>Low</td> <td>Variable</td> <td>Sapling</td> </tr> <tr> <td>Jack Pine</td> <td>Low</td> <td>Variable</td> <td>Sapling</td> </tr> <tr> <td>Beech</td> <td>Low</td> <td>Variable</td> <td>Sapling</td> </tr> <tr> <td>Balsam Fir</td> <td>Trace</td> <td>Variable</td> <td>Sapling</td> </tr> </tbody> </table>		Canopy Species	Density	Avg. Height	Size	Red Maple	Low	Variable	Sapling	Bigtooth Aspen	Low	Variable	Sapling	Jack Pine	Low	Variable	Sapling	Beech	Low	Variable	Sapling	Balsam Fir	Trace	Variable	Sapling						
Canopy Species	% Cover	Size Class	DBH	Age																																							
Red Pine	98	Log	11	77																																							
Canopy Species	Density	Avg. Height	Size																																								
Red Maple	Low	Variable	Sapling																																								
Bigtooth Aspen	Low	Variable	Sapling																																								
Jack Pine	Low	Variable	Sapling																																								
Beech	Low	Variable	Sapling																																								
Balsam Fir	Trace	Variable	Sapling																																								
9	320 - Upland Shrub	Nonstocked	2.5		Unspecified	No	Upland pocket with nothing growing in it besides some shrubs. Drops off fast into the lowland areas on north and east side.																																				
10	42110 - Planted Red Pine	Sawtimber Medium	6.7	77	51-80	N/A	Mixed age group stand. Looks to almost have 3 age groups possibly? Most of stand was treated in 2004. Cut remaining area and allow to regenerate naturally to mix of species. This will create a good visual buffer for upcoming treatments in next YOE.																																				
<table border="1"> <thead> <tr> <th>Canopy Species</th> <th>% Cover</th> <th>Size Class</th> <th>DBH</th> <th>Age</th> </tr> </thead> <tbody> <tr> <td>Red Pine</td> <td>100</td> <td>Log</td> <td>12</td> <td>77</td> </tr> </tbody> </table>		Canopy Species	% Cover	Size Class	DBH	Age	Red Pine	100	Log	12	77	<table border="1"> <thead> <tr> <th>Canopy Species</th> <th>Density</th> <th>Avg. Height</th> <th>Size</th> </tr> </thead> <tbody> <tr> <td>Red Maple</td> <td>Medium</td> <td>Variable</td> <td>Sapling</td> </tr> <tr> <td>Bigtooth Aspen</td> <td>Low</td> <td>5 - 10 feet</td> <td>Sapling</td> </tr> <tr> <td>Black/Red (Hybrid) Oak</td> <td>Medium</td> <td>Variable</td> <td>Sapling</td> </tr> <tr> <td>Jack Pine</td> <td>Low</td> <td>Variable</td> <td>Sapling</td> </tr> <tr> <td>Red Pine</td> <td>Trace</td> <td>Variable</td> <td>Sapling</td> </tr> </tbody> </table>		Canopy Species	Density	Avg. Height	Size	Red Maple	Medium	Variable	Sapling	Bigtooth Aspen	Low	5 - 10 feet	Sapling	Black/Red (Hybrid) Oak	Medium	Variable	Sapling	Jack Pine	Low	Variable	Sapling	Red Pine	Trace	Variable	Sapling						
Canopy Species	% Cover	Size Class	DBH	Age																																							
Red Pine	100	Log	12	77																																							
Canopy Species	Density	Avg. Height	Size																																								
Red Maple	Medium	Variable	Sapling																																								
Bigtooth Aspen	Low	5 - 10 feet	Sapling																																								
Black/Red (Hybrid) Oak	Medium	Variable	Sapling																																								
Jack Pine	Low	Variable	Sapling																																								
Red Pine	Trace	Variable	Sapling																																								
11	4130 - Aspen	Poletimber Well	18.0	35	1-50	N/A	Stocking is slightly lower in north end where it is the most upland. Just converting into poles. Pine is in the north half of the stand.																																				
<table border="1"> <thead> <tr> <th>Canopy Species</th> <th>% Cover</th> <th>Size Class</th> <th>DBH</th> <th>Age</th> </tr> </thead> <tbody> <tr> <td>Bigtooth Aspen</td> <td>60</td> <td>Pole</td> <td>5</td> <td>35</td> </tr> <tr> <td>Balsam Fir</td> <td>10</td> <td>Pole</td> <td>4</td> <td></td> </tr> <tr> <td>Red Maple</td> <td>15</td> <td>Pole</td> <td>5</td> <td></td> </tr> </tbody> </table>		Canopy Species	% Cover	Size Class	DBH	Age	Bigtooth Aspen	60	Pole	5	35	Balsam Fir	10	Pole	4		Red Maple	15	Pole	5		<table border="1"> <thead> <tr> <th>Canopy Species</th> <th>Density</th> <th>Avg. Height</th> <th>Size</th> </tr> </thead> <tbody> <tr> <td>Balsam Fir</td> <td>Medium</td> <td>Variable</td> <td>Sapling</td> </tr> <tr> <td>Red Maple</td> <td>Low</td> <td>Variable</td> <td>Sapling</td> </tr> <tr> <td>Bigtooth Aspen</td> <td>Medium</td> <td>Variable</td> <td>Sapling</td> </tr> </tbody> </table>		Canopy Species	Density	Avg. Height	Size	Balsam Fir	Medium	Variable	Sapling	Red Maple	Low	Variable	Sapling	Bigtooth Aspen	Medium	Variable	Sapling				
Canopy Species	% Cover	Size Class	DBH	Age																																							
Bigtooth Aspen	60	Pole	5	35																																							
Balsam Fir	10	Pole	4																																								
Red Maple	15	Pole	5																																								
Canopy Species	Density	Avg. Height	Size																																								
Balsam Fir	Medium	Variable	Sapling																																								
Red Maple	Low	Variable	Sapling																																								
Bigtooth Aspen	Medium	Variable	Sapling																																								
12	4130 - Aspen	Poletimber Well	28.2	43	81-110	N/A	Oak and white pine were not cut from previous harvest. Lowland pocket just north and slightly west of stand 13. Has a large wire across a two track leading up to the private land to the west. The wire is on stand land by about 400 feet just off the northern point of stand 13. No trespassing signs are also on state land by about 30 feet or more in spots.																																				
<table border="1"> <thead> <tr> <th>Canopy Species</th> <th>% Cover</th> <th>Size Class</th> <th>DBH</th> <th>Age</th> </tr> </thead> <tbody> <tr> <td>Bigtooth Aspen</td> <td>90</td> <td>Pole</td> <td>7</td> <td>43</td> </tr> </tbody> </table>		Canopy Species	% Cover	Size Class	DBH	Age	Bigtooth Aspen	90	Pole	7	43	<table border="1"> <thead> <tr> <th>Canopy Species</th> <th>Density</th> <th>Avg. Height</th> <th>Size</th> </tr> </thead> <tbody> <tr> <td>Red Maple</td> <td>Low</td> <td>Variable</td> <td>Sapling</td> </tr> </tbody> </table>		Canopy Species	Density	Avg. Height	Size	Red Maple	Low	Variable	Sapling																						
Canopy Species	% Cover	Size Class	DBH	Age																																							
Bigtooth Aspen	90	Pole	7	43																																							
Canopy Species	Density	Avg. Height	Size																																								
Red Maple	Low	Variable	Sapling																																								
13	500 - Water	Nonstocked	9.2		Unspecified	No	Open water and seasonal flooding on the SW part.																																				
14	42120 - Planted Jack Pine	Poletimber Medium	4.5	57	51-80	N/A	Blow down in this stand. Poor quality pine and oak. Overstory died out and understory is taking over has canopy now.																																				
<table border="1"> <thead> <tr> <th>Canopy Species</th> <th>% Cover</th> <th>Size Class</th> <th>DBH</th> <th>Age</th> </tr> </thead> <tbody> <tr> <td>Jack Pine</td> <td>95</td> <td>Pole</td> <td>6</td> <td>57</td> </tr> </tbody> </table>		Canopy Species	% Cover	Size Class	DBH	Age	Jack Pine	95	Pole	6	57	<table border="1"> <thead> <tr> <th>Canopy Species</th> <th>Density</th> <th>Avg. Height</th> <th>Size</th> </tr> </thead> <tbody> <tr> <td>Pin Cherry</td> <td>Low</td> <td>Variable</td> <td>Sapling</td> </tr> <tr> <td>Red Maple</td> <td>Low</td> <td>Variable</td> <td>Sapling</td> </tr> </tbody> </table>		Canopy Species	Density	Avg. Height	Size	Pin Cherry	Low	Variable	Sapling	Red Maple	Low	Variable	Sapling																		
Canopy Species	% Cover	Size Class	DBH	Age																																							
Jack Pine	95	Pole	6	57																																							
Canopy Species	Density	Avg. Height	Size																																								
Pin Cherry	Low	Variable	Sapling																																								
Red Maple	Low	Variable	Sapling																																								
15	42110 - Planted Red Pine	Sawtimber Well	104.9	79	81-110	N/A	-Stand burned in 2008 -Res. BA from thinning= 94 -was thinned to 90 res BA in 2014																																				
<table border="1"> <thead> <tr> <th>Canopy Species</th> <th>% Cover</th> <th>Size Class</th> <th>DBH</th> <th>Age</th> </tr> </thead> <tbody> <tr> <td>Red Oak</td> <td>10</td> <td>Log</td> <td>14</td> <td></td> </tr> <tr> <td>Red Pine</td> <td>90</td> <td>Log</td> <td>12</td> <td>79</td> </tr> </tbody> </table>		Canopy Species	% Cover	Size Class	DBH	Age	Red Oak	10	Log	14		Red Pine	90	Log	12	79	<table border="1"> <thead> <tr> <th>Canopy Species</th> <th>Density</th> <th>Avg. Height</th> <th>Size</th> </tr> </thead> <tbody> <tr> <td>Red Maple</td> <td>Low</td> <td>10 - 20 feet</td> <td>Sapling</td> </tr> <tr> <td>Red Oak</td> <td>Low</td> <td>5 - 10 feet</td> <td>Sapling</td> </tr> </tbody> </table>		Canopy Species	Density	Avg. Height	Size	Red Maple	Low	10 - 20 feet	Sapling	Red Oak	Low	5 - 10 feet	Sapling													
Canopy Species	% Cover	Size Class	DBH	Age																																							
Red Oak	10	Log	14																																								
Red Pine	90	Log	12	79																																							
Canopy Species	Density	Avg. Height	Size																																								
Red Maple	Low	10 - 20 feet	Sapling																																								
Red Oak	Low	5 - 10 feet	Sapling																																								



Stand	Level 4 Cover Type	Size Density	Acres	Stand Age	BA Range	Managed Site	General Comments																																						
16	4130 - Aspen	Sapling Poor	16.9	5	Immature	N/A	Center part of stand is not very well stocked. Rest of stand is doing okay. Moderately stocked. -Timber sale number: 54-013-11-01 -Red and white pine retained for visual; historical site near section corner protected																																						
<table border="1"> <thead> <tr> <th>Canopy Species</th> <th>% Cover</th> <th>Size Class</th> <th>DBH</th> <th>Age</th> </tr> </thead> <tbody> <tr> <td>Bigtooth Aspen</td> <td>75</td> <td>Sapling</td> <td>1</td> <td>5</td> </tr> <tr> <td>Pin Cherry</td> <td>7</td> <td>Sapling</td> <td>1</td> <td></td> </tr> <tr> <td>Jack Pine</td> <td>15</td> <td>Sapling</td> <td>1</td> <td></td> </tr> </tbody> </table>		Canopy Species	% Cover	Size Class	DBH	Age	Bigtooth Aspen	75	Sapling	1	5	Pin Cherry	7	Sapling	1		Jack Pine	15	Sapling	1																									
Canopy Species	% Cover	Size Class	DBH	Age																																									
Bigtooth Aspen	75	Sapling	1	5																																									
Pin Cherry	7	Sapling	1																																										
Jack Pine	15	Sapling	1																																										
17	42120 - Planted Jack Pine	Poletimber Well	43.7	25	1-50	N/A	Just converting into a pole stand. Has pockets of aspen growing in center of stand running north and south just east of the 2 track running through the stand.																																						
<table border="1"> <thead> <tr> <th>Canopy Species</th> <th>% Cover</th> <th>Size Class</th> <th>DBH</th> <th>Age</th> </tr> </thead> <tbody> <tr> <td>Jack Pine</td> <td>90</td> <td>Pole/Sapling</td> <td>5</td> <td>25</td> </tr> <tr> <td>Bigtooth Aspen</td> <td>8</td> <td>Sapling</td> <td>4</td> <td></td> </tr> </tbody> </table>		Canopy Species	% Cover	Size Class	DBH	Age	Jack Pine	90	Pole/Sapling	5	25	Bigtooth Aspen	8	Sapling	4																														
Canopy Species	% Cover	Size Class	DBH	Age																																									
Jack Pine	90	Pole/Sapling	5	25																																									
Bigtooth Aspen	8	Sapling	4																																										
18	42110 - Planted Red Pine	Sawtimber Poor	92.8	78	1-50	N/A	!!Treatment sponsor forgot to add planting next step treatment. Please add this treatment when possible!! Variance for this stand was approved on 01/25/17. -thinned in 93 -burned in 2001 -Res. BA from harvest= 32 -was tree-length skid during snow-off, tops were chipped																																						
<table border="1"> <thead> <tr> <th>Canopy Species</th> <th>% Cover</th> <th>Size Class</th> <th>DBH</th> <th>Age</th> </tr> </thead> <tbody> <tr> <td>Red Pine</td> <td>98</td> <td>Log</td> <td>14</td> <td>78</td> </tr> </tbody> </table>		Canopy Species	% Cover	Size Class	DBH	Age	Red Pine	98	Log	14	78	<table border="1"> <thead> <tr> <th>Canopy Species</th> <th>Density</th> <th>Avg. Height</th> <th>Size</th> </tr> </thead> <tbody> <tr> <td>Black/Red (Hybrid) Oak</td> <td>High</td> <td>< 5 feet</td> <td>Seeding</td> </tr> <tr> <td>Black/Red (Hybrid) Oak</td> <td>Low</td> <td>5 - 10 feet</td> <td>Sapling</td> </tr> <tr> <td>Red Maple</td> <td>Medium</td> <td>< 5 feet</td> <td>Seeding</td> </tr> <tr> <td>Aspen (spp.)</td> <td>Low</td> <td>< 5 feet</td> <td>Seeding</td> </tr> <tr> <td>Beech</td> <td>Low</td> <td>< 5 feet</td> <td>Seeding</td> </tr> <tr> <td>Cherry (spp.)</td> <td>Low</td> <td>< 5 feet</td> <td>Seeding</td> </tr> </tbody> </table>		Canopy Species	Density	Avg. Height	Size	Black/Red (Hybrid) Oak	High	< 5 feet	Seeding	Black/Red (Hybrid) Oak	Low	5 - 10 feet	Sapling	Red Maple	Medium	< 5 feet	Seeding	Aspen (spp.)	Low	< 5 feet	Seeding	Beech	Low	< 5 feet	Seeding	Cherry (spp.)	Low	< 5 feet	Seeding				
Canopy Species	% Cover	Size Class	DBH	Age																																									
Red Pine	98	Log	14	78																																									
Canopy Species	Density	Avg. Height	Size																																										
Black/Red (Hybrid) Oak	High	< 5 feet	Seeding																																										
Black/Red (Hybrid) Oak	Low	5 - 10 feet	Sapling																																										
Red Maple	Medium	< 5 feet	Seeding																																										
Aspen (spp.)	Low	< 5 feet	Seeding																																										
Beech	Low	< 5 feet	Seeding																																										
Cherry (spp.)	Low	< 5 feet	Seeding																																										
19	6118 - Lowland Deciduous with Cedar	Poletimber Poor	8.5	68	1-50	N/A	Very wet stand with low stocking. Poor quality as well.																																						
<table border="1"> <thead> <tr> <th>Canopy Species</th> <th>% Cover</th> <th>Size Class</th> <th>DBH</th> <th>Age</th> </tr> </thead> <tbody> <tr> <td>Bigtooth Aspen</td> <td>50</td> <td>Log</td> <td>12</td> <td>68</td> </tr> <tr> <td>Northern White Cedar</td> <td>20</td> <td>Pole</td> <td>8</td> <td></td> </tr> <tr> <td>Balsam Fir</td> <td>15</td> <td>Pole</td> <td>6</td> <td></td> </tr> <tr> <td>Red Maple</td> <td>10</td> <td>Pole</td> <td>8</td> <td></td> </tr> </tbody> </table>		Canopy Species	% Cover	Size Class	DBH	Age	Bigtooth Aspen	50	Log	12	68	Northern White Cedar	20	Pole	8		Balsam Fir	15	Pole	6		Red Maple	10	Pole	8		<table border="1"> <thead> <tr> <th>Canopy Species</th> <th>Density</th> <th>Avg. Height</th> <th>Size</th> </tr> </thead> <tbody> <tr> <td>Tag Alder</td> <td>Medium</td> <td>5 - 10 feet</td> <td>Tall Shrub</td> </tr> <tr> <td>Balsam Fir</td> <td>Low</td> <td>Variable</td> <td>Sapling</td> </tr> </tbody> </table>		Canopy Species	Density	Avg. Height	Size	Tag Alder	Medium	5 - 10 feet	Tall Shrub	Balsam Fir	Low	Variable	Sapling					
Canopy Species	% Cover	Size Class	DBH	Age																																									
Bigtooth Aspen	50	Log	12	68																																									
Northern White Cedar	20	Pole	8																																										
Balsam Fir	15	Pole	6																																										
Red Maple	10	Pole	8																																										
Canopy Species	Density	Avg. Height	Size																																										
Tag Alder	Medium	5 - 10 feet	Tall Shrub																																										
Balsam Fir	Low	Variable	Sapling																																										
20	42110 - Planted Red Pine	Sawtimber Medium	140.9	77	111-140	N/A	Open pockets scattered throughout the stand with aspen growing in them. Jack pine is growing in some of the old landing areas. Stand thinned in 2004. Pocket of aspen regeneration in southwest corner of stand.																																						
<table border="1"> <thead> <tr> <th>Canopy Species</th> <th>% Cover</th> <th>Size Class</th> <th>DBH</th> <th>Age</th> </tr> </thead> <tbody> <tr> <td>Red Pine</td> <td>98</td> <td>Log</td> <td>12</td> <td>77</td> </tr> </tbody> </table>		Canopy Species	% Cover	Size Class	DBH	Age	Red Pine	98	Log	12	77	<table border="1"> <thead> <tr> <th>Canopy Species</th> <th>Density</th> <th>Avg. Height</th> <th>Size</th> </tr> </thead> <tbody> <tr> <td>Bigtooth Aspen</td> <td>Low</td> <td>Variable</td> <td>Sapling</td> </tr> <tr> <td>Black/Red (Hybrid) Oak</td> <td>Low</td> <td>Variable</td> <td>Sapling</td> </tr> <tr> <td>Beech</td> <td>Trace</td> <td>Variable</td> <td>Sapling</td> </tr> <tr> <td>Red Pine</td> <td>Trace</td> <td>Variable</td> <td>Sapling</td> </tr> <tr> <td>Jack Pine</td> <td>Trace</td> <td>Variable</td> <td>Sapling</td> </tr> </tbody> </table>		Canopy Species	Density	Avg. Height	Size	Bigtooth Aspen	Low	Variable	Sapling	Black/Red (Hybrid) Oak	Low	Variable	Sapling	Beech	Trace	Variable	Sapling	Red Pine	Trace	Variable	Sapling	Jack Pine	Trace	Variable	Sapling								
Canopy Species	% Cover	Size Class	DBH	Age																																									
Red Pine	98	Log	12	77																																									
Canopy Species	Density	Avg. Height	Size																																										
Bigtooth Aspen	Low	Variable	Sapling																																										
Black/Red (Hybrid) Oak	Low	Variable	Sapling																																										
Beech	Trace	Variable	Sapling																																										
Red Pine	Trace	Variable	Sapling																																										
Jack Pine	Trace	Variable	Sapling																																										



Stand	Level 4 Cover Type	Size Density	Acres	Stand Age	BA Range	Managed Site	General Comments																																									
21	6128 - Lowland Coniferous, Mixed Deciduous	Poletimber Medium	9.0	51	51-80	N/A	Very low quality stand due to poor soil. Small diameter trees for the age.																																									
		<table border="1"> <thead> <tr> <th>Canopy Species</th> <th>% Cover</th> <th>Size Class</th> <th>DBH</th> <th>Age</th> </tr> </thead> <tbody> <tr> <td>Balsam Fir</td> <td>25</td> <td>Pole</td> <td>5</td> <td>51</td> </tr> <tr> <td>Black Spruce</td> <td>15</td> <td>Pole</td> <td>6</td> <td></td> </tr> <tr> <td>Northern White Cedar</td> <td>25</td> <td>Pole</td> <td>7</td> <td>97</td> </tr> <tr> <td>Bigtooth Aspen</td> <td>15</td> <td>Pole</td> <td>7</td> <td></td> </tr> </tbody> </table>	Canopy Species	% Cover	Size Class	DBH	Age	Balsam Fir	25	Pole	5	51	Black Spruce	15	Pole	6		Northern White Cedar	25	Pole	7	97	Bigtooth Aspen	15	Pole	7				<table border="1"> <thead> <tr> <th>Canopy Species</th> <th>Density</th> <th>Avg. Height</th> <th>Size</th> </tr> </thead> <tbody> <tr> <td>Tag Alder</td> <td>Medium</td> <td>5 - 10 feet</td> <td>Tall Shrub</td> </tr> <tr> <td>Balsam Fir</td> <td>Medium</td> <td>Variable</td> <td>Sapling</td> </tr> <tr> <td>Red Maple</td> <td>Low</td> <td>Variable</td> <td>Sapling</td> </tr> </tbody> </table>	Canopy Species	Density	Avg. Height	Size	Tag Alder	Medium	5 - 10 feet	Tall Shrub	Balsam Fir	Medium	Variable	Sapling	Red Maple	Low	Variable	Sapling		
Canopy Species	% Cover	Size Class	DBH	Age																																												
Balsam Fir	25	Pole	5	51																																												
Black Spruce	15	Pole	6																																													
Northern White Cedar	25	Pole	7	97																																												
Bigtooth Aspen	15	Pole	7																																													
Canopy Species	Density	Avg. Height	Size																																													
Tag Alder	Medium	5 - 10 feet	Tall Shrub																																													
Balsam Fir	Medium	Variable	Sapling																																													
Red Maple	Low	Variable	Sapling																																													
22	4133 - Aspen, Mixed Pine	Poletimber Well	1.9	37	51-80	N/A	Hold for 10 more years.																																									
		<table border="1"> <thead> <tr> <th>Canopy Species</th> <th>% Cover</th> <th>Size Class</th> <th>DBH</th> <th>Age</th> </tr> </thead> <tbody> <tr> <td>Bigtooth Aspen</td> <td>65</td> <td>Pole</td> <td>6</td> <td>37</td> </tr> <tr> <td>Red Pine</td> <td>20</td> <td>Log</td> <td>13</td> <td>75</td> </tr> <tr> <td>Balsam Fir</td> <td>15</td> <td>Pole</td> <td>6</td> <td></td> </tr> </tbody> </table>	Canopy Species	% Cover	Size Class	DBH	Age	Bigtooth Aspen	65	Pole	6	37	Red Pine	20	Log	13	75	Balsam Fir	15	Pole	6				<table border="1"> <thead> <tr> <th>Canopy Species</th> <th>Density</th> <th>Avg. Height</th> <th>Size</th> </tr> </thead> <tbody> <tr> <td>Red Maple</td> <td>Low</td> <td>Variable</td> <td>Sapling</td> </tr> <tr> <td>Balsam Fir</td> <td>Low</td> <td>Variable</td> <td>Sapling</td> </tr> </tbody> </table>	Canopy Species	Density	Avg. Height	Size	Red Maple	Low	Variable	Sapling	Balsam Fir	Low	Variable	Sapling											
Canopy Species	% Cover	Size Class	DBH	Age																																												
Bigtooth Aspen	65	Pole	6	37																																												
Red Pine	20	Log	13	75																																												
Balsam Fir	15	Pole	6																																													
Canopy Species	Density	Avg. Height	Size																																													
Red Maple	Low	Variable	Sapling																																													
Balsam Fir	Low	Variable	Sapling																																													
23	622 - Lowland Shrub	Nonstocked	1.1		Unspecified	No	Pocket of tag alder																																									
24	3102 - Grass	Nonstocked	2.1		Unspecified	No	Old landing location and somewhat of a frost pocket.																																									
25	42110 - Planted Red Pine	Sawtimber Poor	22.5	75	1-50	N/A	Variance for this stand was approved on 01/25/17.																																									
		<table border="1"> <thead> <tr> <th>Canopy Species</th> <th>% Cover</th> <th>Size Class</th> <th>DBH</th> <th>Age</th> </tr> </thead> <tbody> <tr> <td>Red Pine</td> <td>100</td> <td>Log/Pole</td> <td>12</td> <td>75</td> </tr> </tbody> </table>	Canopy Species	% Cover	Size Class	DBH	Age	Red Pine	100	Log/Pole	12	75			<table border="1"> <thead> <tr> <th>Canopy Species</th> <th>Density</th> <th>Avg. Height</th> <th>Size</th> </tr> </thead> <tbody> <tr> <td>Red Maple</td> <td>Full</td> <td>< 5 feet</td> <td>Seeding</td> </tr> <tr> <td>Bigtooth Aspen</td> <td>Low</td> <td>< 5 feet</td> <td>Seeding</td> </tr> <tr> <td>Cherry (spp.)</td> <td>Low</td> <td>< 5 feet</td> <td>Seeding</td> </tr> <tr> <td>Balsam Fir</td> <td>Low</td> <td>< 5 feet</td> <td>Seeding</td> </tr> </tbody> </table>	Canopy Species	Density	Avg. Height	Size	Red Maple	Full	< 5 feet	Seeding	Bigtooth Aspen	Low	< 5 feet	Seeding	Cherry (spp.)	Low	< 5 feet	Seeding	Balsam Fir	Low	< 5 feet	Seeding	-too much oak, aspen, & maple regen. -Res. BA from harvest= 26 -tops were chipped												
Canopy Species	% Cover	Size Class	DBH	Age																																												
Red Pine	100	Log/Pole	12	75																																												
Canopy Species	Density	Avg. Height	Size																																													
Red Maple	Full	< 5 feet	Seeding																																													
Bigtooth Aspen	Low	< 5 feet	Seeding																																													
Cherry (spp.)	Low	< 5 feet	Seeding																																													
Balsam Fir	Low	< 5 feet	Seeding																																													
26	42110 - Planted Red Pine	Sawtimber Well	42.0	77	111-140	N/A	Last thinning looked to be pretty heavy. Stand does not need any more thinning's before a restart.																																									
		<table border="1"> <thead> <tr> <th>Canopy Species</th> <th>% Cover</th> <th>Size Class</th> <th>DBH</th> <th>Age</th> </tr> </thead> <tbody> <tr> <td>Red Pine</td> <td>94</td> <td>Log</td> <td>11</td> <td>77</td> </tr> </tbody> </table>	Canopy Species	% Cover	Size Class	DBH	Age	Red Pine	94	Log	11	77			<table border="1"> <thead> <tr> <th>Canopy Species</th> <th>Density</th> <th>Avg. Height</th> <th>Size</th> </tr> </thead> <tbody> <tr> <td>Bigtooth Aspen</td> <td>Low</td> <td>Variable</td> <td>Sapling</td> </tr> <tr> <td>Red Maple</td> <td>High</td> <td>Variable</td> <td>Sapling</td> </tr> <tr> <td>Balsam Fir</td> <td>Trace</td> <td>Variable</td> <td>Sapling</td> </tr> <tr> <td>Beech</td> <td>Trace</td> <td>Variable</td> <td>Sapling</td> </tr> </tbody> </table>	Canopy Species	Density	Avg. Height	Size	Bigtooth Aspen	Low	Variable	Sapling	Red Maple	High	Variable	Sapling	Balsam Fir	Trace	Variable	Sapling	Beech	Trace	Variable	Sapling													
Canopy Species	% Cover	Size Class	DBH	Age																																												
Red Pine	94	Log	11	77																																												
Canopy Species	Density	Avg. Height	Size																																													
Bigtooth Aspen	Low	Variable	Sapling																																													
Red Maple	High	Variable	Sapling																																													
Balsam Fir	Trace	Variable	Sapling																																													
Beech	Trace	Variable	Sapling																																													
27	6120 - Lowland Cedar	Poletimber Medium	4.2	104	51-80	N/A	Small stand of lowground conifer.																																									
		<table border="1"> <thead> <tr> <th>Canopy Species</th> <th>% Cover</th> <th>Size Class</th> <th>DBH</th> <th>Age</th> </tr> </thead> <tbody> <tr> <td>Northern White Cedar</td> <td>65</td> <td>Pole</td> <td>8</td> <td>104</td> </tr> <tr> <td>Red Maple</td> <td>15</td> <td>Pole</td> <td>5</td> <td></td> </tr> <tr> <td>Balsam Fir</td> <td>7</td> <td>Pole</td> <td>5</td> <td></td> </tr> </tbody> </table>	Canopy Species	% Cover	Size Class	DBH	Age	Northern White Cedar	65	Pole	8	104	Red Maple	15	Pole	5		Balsam Fir	7	Pole	5				<table border="1"> <thead> <tr> <th>Canopy Species</th> <th>Density</th> <th>Avg. Height</th> <th>Size</th> </tr> </thead> <tbody> <tr> <td>Balsam Fir</td> <td>Medium</td> <td>5 - 10 feet</td> <td>Sapling</td> </tr> <tr> <td>Tag Alder</td> <td>Low</td> <td>5 - 10 feet</td> <td>Tall Shrub</td> </tr> </tbody> </table>	Canopy Species	Density	Avg. Height	Size	Balsam Fir	Medium	5 - 10 feet	Sapling	Tag Alder	Low	5 - 10 feet	Tall Shrub											
Canopy Species	% Cover	Size Class	DBH	Age																																												
Northern White Cedar	65	Pole	8	104																																												
Red Maple	15	Pole	5																																													
Balsam Fir	7	Pole	5																																													
Canopy Species	Density	Avg. Height	Size																																													
Balsam Fir	Medium	5 - 10 feet	Sapling																																													
Tag Alder	Low	5 - 10 feet	Tall Shrub																																													
28	122 - Road/Parking Lot	Nonstocked	1.7		Unspecified	No	M-68																																									



Stand	Level 4 Cover Type	Size Density	Acres	Stand Age	BA Range	Managed Site	General Comments																																							
29	6128 - Lowland Coniferous, Mixed Deciduous	Poletimber Medium	28.1	51	51-80	N/A	Standing water in center of stand mostly. SW and NE corners have stagnate growth on trees.																																							
<table border="1"> <thead> <tr> <th>Canopy Species</th> <th>% Cover</th> <th>Size Class</th> <th>DBH</th> <th>Age</th> </tr> </thead> <tbody> <tr> <td>Bigtooth Aspen</td> <td>40</td> <td>Log/Pole</td> <td>10</td> <td>51</td> </tr> <tr> <td>Balsam Fir</td> <td>20</td> <td>Pole</td> <td>6</td> <td></td> </tr> <tr> <td>Black Spruce</td> <td>22</td> <td>Pole</td> <td>7</td> <td></td> </tr> <tr> <td>Northern White Cedar</td> <td>15</td> <td>Pole</td> <td>8</td> <td></td> </tr> </tbody> </table>		Canopy Species	% Cover	Size Class	DBH	Age	Bigtooth Aspen	40	Log/Pole	10	51	Balsam Fir	20	Pole	6		Black Spruce	22	Pole	7		Northern White Cedar	15	Pole	8		<table border="1"> <thead> <tr> <th>Canopy Species</th> <th>Density</th> <th>Avg. Height</th> <th>Size</th> </tr> </thead> <tbody> <tr> <td>Balsam Fir</td> <td>Low</td> <td>Variable</td> <td>Sapling</td> </tr> <tr> <td>Tag Alder</td> <td>Low</td> <td>5 - 10 feet</td> <td>Tall Shrub</td> </tr> <tr> <td>Red Maple</td> <td>Low</td> <td>Variable</td> <td>Sapling</td> </tr> </tbody> </table>				Canopy Species	Density	Avg. Height	Size	Balsam Fir	Low	Variable	Sapling	Tag Alder	Low	5 - 10 feet	Tall Shrub	Red Maple	Low	Variable	Sapling
Canopy Species	% Cover	Size Class	DBH	Age																																										
Bigtooth Aspen	40	Log/Pole	10	51																																										
Balsam Fir	20	Pole	6																																											
Black Spruce	22	Pole	7																																											
Northern White Cedar	15	Pole	8																																											
Canopy Species	Density	Avg. Height	Size																																											
Balsam Fir	Low	Variable	Sapling																																											
Tag Alder	Low	5 - 10 feet	Tall Shrub																																											
Red Maple	Low	Variable	Sapling																																											
30	622 - Lowland Shrub	Nonstocked	8.9		Unspecified	No																																								
<table border="1"> <thead> <tr> <th>Canopy Species</th> <th>Density</th> <th>Avg. Height</th> <th>Size</th> </tr> </thead> <tbody> <tr> <td>Tag Alder</td> <td>High</td> <td>5 - 10 feet</td> <td>Tall Shrub</td> </tr> </tbody> </table>		Canopy Species	Density	Avg. Height	Size	Tag Alder	High	5 - 10 feet	Tall Shrub																																					
Canopy Species	Density	Avg. Height	Size																																											
Tag Alder	High	5 - 10 feet	Tall Shrub																																											
31	3102 - Grass	Nonstocked	1.8		Unspecified	No	Old landing location possibly.																																							
32	6117 - Lowland Deciduous, Mixed Coniferous	Poletimber Well	18.3	46	51-80	N/A	Northern part of the stand on the east island has some upland traits. This is where the beech saplings were found. Otherwise the stand is very wet.																																							
<table border="1"> <thead> <tr> <th>Canopy Species</th> <th>% Cover</th> <th>Size Class</th> <th>DBH</th> <th>Age</th> </tr> </thead> <tbody> <tr> <td>Red Maple</td> <td>37</td> <td>Pole</td> <td>6</td> <td>46</td> </tr> <tr> <td>Bigtooth Aspen</td> <td>35</td> <td>Pole</td> <td>6</td> <td>46</td> </tr> <tr> <td>Balsam Fir</td> <td>15</td> <td>Pole</td> <td>6</td> <td></td> </tr> </tbody> </table>		Canopy Species	% Cover	Size Class	DBH	Age	Red Maple	37	Pole	6	46	Bigtooth Aspen	35	Pole	6	46	Balsam Fir	15	Pole	6		<table border="1"> <thead> <tr> <th>Canopy Species</th> <th>Density</th> <th>Avg. Height</th> <th>Size</th> </tr> </thead> <tbody> <tr> <td>Balsam Fir</td> <td>Medium</td> <td>Variable</td> <td>Sapling</td> </tr> <tr> <td>Red Maple</td> <td>Medium</td> <td>Variable</td> <td>Sapling</td> </tr> <tr> <td>Beech</td> <td>Trace</td> <td>Variable</td> <td>Sapling</td> </tr> <tr> <td>Tag Alder</td> <td>Low</td> <td>5 - 10 feet</td> <td>Tall Shrub</td> </tr> </tbody> </table>				Canopy Species	Density	Avg. Height	Size	Balsam Fir	Medium	Variable	Sapling	Red Maple	Medium	Variable	Sapling	Beech	Trace	Variable	Sapling	Tag Alder	Low	5 - 10 feet	Tall Shrub	
Canopy Species	% Cover	Size Class	DBH	Age																																										
Red Maple	37	Pole	6	46																																										
Bigtooth Aspen	35	Pole	6	46																																										
Balsam Fir	15	Pole	6																																											
Canopy Species	Density	Avg. Height	Size																																											
Balsam Fir	Medium	Variable	Sapling																																											
Red Maple	Medium	Variable	Sapling																																											
Beech	Trace	Variable	Sapling																																											
Tag Alder	Low	5 - 10 feet	Tall Shrub																																											
33	4119 - Mixed Northern Hardwoods	Poletimber Well	16.3	87	81-110	N/A	Aspen is mostly located in the NE part of the stand.																																							
<table border="1"> <thead> <tr> <th>Canopy Species</th> <th>% Cover</th> <th>Size Class</th> <th>DBH</th> <th>Age</th> </tr> </thead> <tbody> <tr> <td>Sugar Maple</td> <td>45</td> <td>Log/Pole</td> <td>10</td> <td>87</td> </tr> <tr> <td>Red Maple</td> <td>30</td> <td>Pole/Log</td> <td>9</td> <td></td> </tr> <tr> <td>Paper Birch</td> <td>10</td> <td>Pole</td> <td>8</td> <td></td> </tr> <tr> <td>Bigtooth Aspen</td> <td>10</td> <td>Pole</td> <td>7</td> <td></td> </tr> </tbody> </table>		Canopy Species	% Cover	Size Class	DBH	Age	Sugar Maple	45	Log/Pole	10	87	Red Maple	30	Pole/Log	9		Paper Birch	10	Pole	8		Bigtooth Aspen	10	Pole	7		<table border="1"> <thead> <tr> <th>Canopy Species</th> <th>Density</th> <th>Avg. Height</th> <th>Size</th> </tr> </thead> <tbody> <tr> <td>Red Maple</td> <td>Low</td> <td>Variable</td> <td>Sapling</td> </tr> <tr> <td>Balsam Fir</td> <td>Low</td> <td>Variable</td> <td>Sapling</td> </tr> <tr> <td>Beech</td> <td>Low</td> <td>Variable</td> <td>Sapling</td> </tr> </tbody> </table>				Canopy Species	Density	Avg. Height	Size	Red Maple	Low	Variable	Sapling	Balsam Fir	Low	Variable	Sapling	Beech	Low	Variable	Sapling
Canopy Species	% Cover	Size Class	DBH	Age																																										
Sugar Maple	45	Log/Pole	10	87																																										
Red Maple	30	Pole/Log	9																																											
Paper Birch	10	Pole	8																																											
Bigtooth Aspen	10	Pole	7																																											
Canopy Species	Density	Avg. Height	Size																																											
Red Maple	Low	Variable	Sapling																																											
Balsam Fir	Low	Variable	Sapling																																											
Beech	Low	Variable	Sapling																																											
34	4191 - Mixed Upland Deciduous with Conifer	Poletimber Well	91.2	49	81-110	N/A	Pines are in pockets and few large pine that were left from harvest 49 years ago.																																							
<table border="1"> <thead> <tr> <th>Canopy Species</th> <th>% Cover</th> <th>Size Class</th> <th>DBH</th> <th>Age</th> </tr> </thead> <tbody> <tr> <td>Red Maple</td> <td>20</td> <td>Pole</td> <td>6</td> <td></td> </tr> <tr> <td>Bigtooth Aspen</td> <td>35</td> <td>Pole</td> <td>6</td> <td>49</td> </tr> <tr> <td>White Pine</td> <td>20</td> <td>Pole/Log</td> <td>9</td> <td></td> </tr> <tr> <td>Red Pine</td> <td>15</td> <td>Log</td> <td>12</td> <td></td> </tr> </tbody> </table>		Canopy Species	% Cover	Size Class	DBH	Age	Red Maple	20	Pole	6		Bigtooth Aspen	35	Pole	6	49	White Pine	20	Pole/Log	9		Red Pine	15	Log	12		<table border="1"> <thead> <tr> <th>Canopy Species</th> <th>Density</th> <th>Avg. Height</th> <th>Size</th> </tr> </thead> <tbody> <tr> <td>Red Maple</td> <td>Medium</td> <td>Variable</td> <td>Sapling</td> </tr> <tr> <td>White Pine</td> <td>Low</td> <td>Variable</td> <td>Sapling</td> </tr> <tr> <td>Balsam Fir</td> <td>Low</td> <td>Variable</td> <td>Sapling</td> </tr> </tbody> </table>				Canopy Species	Density	Avg. Height	Size	Red Maple	Medium	Variable	Sapling	White Pine	Low	Variable	Sapling	Balsam Fir	Low	Variable	Sapling
Canopy Species	% Cover	Size Class	DBH	Age																																										
Red Maple	20	Pole	6																																											
Bigtooth Aspen	35	Pole	6	49																																										
White Pine	20	Pole/Log	9																																											
Red Pine	15	Log	12																																											
Canopy Species	Density	Avg. Height	Size																																											
Red Maple	Medium	Variable	Sapling																																											
White Pine	Low	Variable	Sapling																																											
Balsam Fir	Low	Variable	Sapling																																											



Stand	Level 4 Cover Type	Size Density	Acres	Stand Age	BA Range	Managed Site	General Comments																																			
35	42110 - Planted Red Pine	Sawtimber Poor	52.8	79	1-50	N/A	Variance for this stand was approved on 01/25/17.																																			
<table border="1"> <thead> <tr> <th>Canopy Species</th> <th>% Cover</th> <th>Size Class</th> <th>DBH</th> <th>Age</th> </tr> </thead> <tbody> <tr> <td>Red Pine</td> <td>98</td> <td>Log/XLog</td> <td>14</td> <td>79</td> </tr> </tbody> </table>		Canopy Species	% Cover	Size Class	DBH	Age	Red Pine	98	Log/XLog	14	79	<table border="1"> <thead> <tr> <th>Canopy Species</th> <th>Density</th> <th>Avg. Height</th> <th>Size</th> </tr> </thead> <tbody> <tr> <td>Red Pine</td> <td>Medium</td> <td>< 5 feet</td> <td>Seeding</td> </tr> <tr> <td>Jack Pine</td> <td>Low</td> <td>< 5 feet</td> <td>Seeding</td> </tr> <tr> <td>Red Maple</td> <td>Medium</td> <td>< 5 feet</td> <td>Seeding</td> </tr> <tr> <td>Aspen (spp.)</td> <td>Low</td> <td>< 5 feet</td> <td>Seeding</td> </tr> <tr> <td>White Pine</td> <td>Trace</td> <td>< 5 feet</td> <td>Seeding</td> </tr> </tbody> </table>		Canopy Species	Density	Avg. Height	Size	Red Pine	Medium	< 5 feet	Seeding	Jack Pine	Low	< 5 feet	Seeding	Red Maple	Medium	< 5 feet	Seeding	Aspen (spp.)	Low	< 5 feet	Seeding	White Pine	Trace	< 5 feet	Seeding	Silver Creek Burn #3. Drop all burns for this stand. regen mainly to north				
Canopy Species	% Cover	Size Class	DBH	Age																																						
Red Pine	98	Log/XLog	14	79																																						
Canopy Species	Density	Avg. Height	Size																																							
Red Pine	Medium	< 5 feet	Seeding																																							
Jack Pine	Low	< 5 feet	Seeding																																							
Red Maple	Medium	< 5 feet	Seeding																																							
Aspen (spp.)	Low	< 5 feet	Seeding																																							
White Pine	Trace	< 5 feet	Seeding																																							
36	320 - Upland Shrub	Nonstocked	1.3		Unspecified	No	Open pocket more of a frost pocket area.																																			
<table border="1"> <thead> <tr> <th>Canopy Species</th> <th>Density</th> <th>Avg. Height</th> <th>Size</th> </tr> </thead> <tbody> <tr> <td>Sweet Fern</td> <td>Medium</td> <td>< 5 feet</td> <td>Tall Shrub</td> </tr> </tbody> </table>		Canopy Species	Density	Avg. Height	Size	Sweet Fern	Medium	< 5 feet	Tall Shrub																																	
Canopy Species	Density	Avg. Height	Size																																							
Sweet Fern	Medium	< 5 feet	Tall Shrub																																							
37	42110 - Planted Red Pine	Sawtimber Well	56.7	77	141-170	N/A	Stocking is variable as well as tree size. Red pine looked to be slightly smaller in the western part of stand. 5-6 sticks tall																																			
<table border="1"> <thead> <tr> <th>Canopy Species</th> <th>% Cover</th> <th>Size Class</th> <th>DBH</th> <th>Age</th> </tr> </thead> <tbody> <tr> <td>Red Pine</td> <td>85</td> <td>Log</td> <td>11</td> <td>77</td> </tr> <tr> <td>Black/Red (Hybrid) Oak</td> <td>10</td> <td>Log</td> <td>10</td> <td></td> </tr> </tbody> </table>		Canopy Species	% Cover	Size Class	DBH	Age	Red Pine	85	Log	11	77	Black/Red (Hybrid) Oak	10	Log	10		<table border="1"> <thead> <tr> <th>Canopy Species</th> <th>Density</th> <th>Avg. Height</th> <th>Size</th> </tr> </thead> <tbody> <tr> <td>Red Maple</td> <td>Medium</td> <td>Variable</td> <td>Sapling</td> </tr> <tr> <td>Jack Pine</td> <td>Trace</td> <td>Variable</td> <td>Sapling</td> </tr> <tr> <td>Red Pine</td> <td>Trace</td> <td>Variable</td> <td>Sapling</td> </tr> <tr> <td>Beech</td> <td>Trace</td> <td>Variable</td> <td>Sapling</td> </tr> </tbody> </table>		Canopy Species	Density	Avg. Height	Size	Red Maple	Medium	Variable	Sapling	Jack Pine	Trace	Variable	Sapling	Red Pine	Trace	Variable	Sapling	Beech	Trace	Variable	Sapling				
Canopy Species	% Cover	Size Class	DBH	Age																																						
Red Pine	85	Log	11	77																																						
Black/Red (Hybrid) Oak	10	Log	10																																							
Canopy Species	Density	Avg. Height	Size																																							
Red Maple	Medium	Variable	Sapling																																							
Jack Pine	Trace	Variable	Sapling																																							
Red Pine	Trace	Variable	Sapling																																							
Beech	Trace	Variable	Sapling																																							
38	42110 - Planted Red Pine	Sawtimber Poor	6.0	79	1-50	N/A	Variance for this stand was approved on 01/25/17. Remaining overstory red pine to remain while accepting current regeneration of aspen covering 60-80% of the stand with the balance in jack pine.																																			
<table border="1"> <thead> <tr> <th>Canopy Species</th> <th>% Cover</th> <th>Size Class</th> <th>DBH</th> <th>Age</th> </tr> </thead> <tbody> <tr> <td>Red Pine</td> <td>100</td> <td>Log/XLog</td> <td>14</td> <td>79</td> </tr> </tbody> </table>		Canopy Species	% Cover	Size Class	DBH	Age	Red Pine	100	Log/XLog	14	79	<table border="1"> <thead> <tr> <th>Canopy Species</th> <th>Density</th> <th>Avg. Height</th> <th>Size</th> </tr> </thead> <tbody> <tr> <td>Aspen (spp.)</td> <td>High</td> <td>5 - 10 feet</td> <td>Sapling</td> </tr> <tr> <td>Jack Pine</td> <td>Low</td> <td>< 5 feet</td> <td>Seeding</td> </tr> </tbody> </table>		Canopy Species	Density	Avg. Height	Size	Aspen (spp.)	High	5 - 10 feet	Sapling	Jack Pine	Low	< 5 feet	Seeding																	
Canopy Species	% Cover	Size Class	DBH	Age																																						
Red Pine	100	Log/XLog	14	79																																						
Canopy Species	Density	Avg. Height	Size																																							
Aspen (spp.)	High	5 - 10 feet	Sapling																																							
Jack Pine	Low	< 5 feet	Seeding																																							
39	42120 - Planted Jack Pine	Poletimber Well	73.7	36	51-80	N/A	Pockets that were not planted are dominated by aspen. Some overstory red pine and oak left from harvest.																																			
<table border="1"> <thead> <tr> <th>Canopy Species</th> <th>% Cover</th> <th>Size Class</th> <th>DBH</th> <th>Age</th> </tr> </thead> <tbody> <tr> <td>Jack Pine</td> <td>85</td> <td>Pole</td> <td>5</td> <td>36</td> </tr> <tr> <td>Bigtooth Aspen</td> <td>8</td> <td>Pole</td> <td>5</td> <td></td> </tr> </tbody> </table>		Canopy Species	% Cover	Size Class	DBH	Age	Jack Pine	85	Pole	5	36	Bigtooth Aspen	8	Pole	5																											
Canopy Species	% Cover	Size Class	DBH	Age																																						
Jack Pine	85	Pole	5	36																																						
Bigtooth Aspen	8	Pole	5																																							
40	4130 - Aspen	Sapling Well	29.2	6	Immature	N/A	Good regeneration. Some oak were left in the overstory from harvest.																																			
<table border="1"> <thead> <tr> <th>Canopy Species</th> <th>% Cover</th> <th>Size Class</th> <th>DBH</th> <th>Age</th> </tr> </thead> <tbody> <tr> <td>Bigtooth Aspen</td> <td>90</td> <td>Sapling</td> <td>1</td> <td>6</td> </tr> <tr> <td>Red Maple</td> <td>8</td> <td>Sapling</td> <td>1</td> <td></td> </tr> </tbody> </table>		Canopy Species	% Cover	Size Class	DBH	Age	Bigtooth Aspen	90	Sapling	1	6	Red Maple	8	Sapling	1																											
Canopy Species	% Cover	Size Class	DBH	Age																																						
Bigtooth Aspen	90	Sapling	1	6																																						
Red Maple	8	Sapling	1																																							
41	4130 - Aspen	Sapling Well	26.1	26	1-50	N/A	scattered R and J Pine. Good mix of species.																																			
<table border="1"> <thead> <tr> <th>Canopy Species</th> <th>% Cover</th> <th>Size Class</th> <th>DBH</th> <th>Age</th> </tr> </thead> <tbody> <tr> <td>Red Maple</td> <td>15</td> <td>Sapling/Pole</td> <td>4</td> <td>26</td> </tr> <tr> <td>Red Oak</td> <td>10</td> <td>Sapling/Pole</td> <td>4</td> <td>26</td> </tr> <tr> <td>Bigtooth Aspen</td> <td>75</td> <td>Sapling/Pole</td> <td>4</td> <td>26</td> </tr> </tbody> </table>		Canopy Species	% Cover	Size Class	DBH	Age	Red Maple	15	Sapling/Pole	4	26	Red Oak	10	Sapling/Pole	4	26	Bigtooth Aspen	75	Sapling/Pole	4	26																					
Canopy Species	% Cover	Size Class	DBH	Age																																						
Red Maple	15	Sapling/Pole	4	26																																						
Red Oak	10	Sapling/Pole	4	26																																						
Bigtooth Aspen	75	Sapling/Pole	4	26																																						



Stand	Level 4 Cover Type	Size Density	Acres	Stand Age	BA Range	Managed Site	General Comments																																					
42	4139 - Aspen, Mixed Deciduous	Sapling Well	51.2	26	Immature	N/A	Mostly upland with spots of lowland along edge of stand.																																					
		<table border="1"> <thead> <tr> <th>Canopy Species</th> <th>% Cover</th> <th>Size Class</th> <th>DBH</th> <th>Age</th> </tr> </thead> <tbody> <tr> <td>Red Maple</td> <td>40</td> <td>Sapling</td> <td>3</td> <td></td> </tr> <tr> <td>Bigtooth Aspen</td> <td>50</td> <td>Sapling/Pole</td> <td>4</td> <td>26</td> </tr> <tr> <td>Balsam Fir</td> <td>7</td> <td>Sapling</td> <td>2</td> <td></td> </tr> </tbody> </table>	Canopy Species	% Cover	Size Class	DBH	Age	Red Maple	40	Sapling	3		Bigtooth Aspen	50	Sapling/Pole	4	26	Balsam Fir	7	Sapling	2																							
Canopy Species	% Cover	Size Class	DBH	Age																																								
Red Maple	40	Sapling	3																																									
Bigtooth Aspen	50	Sapling/Pole	4	26																																								
Balsam Fir	7	Sapling	2																																									
43	4131 - Aspen, Oak	Poletimber Well	22.8	46	51-80	N/A	Oak is larger diameter than aspen. Hold for 10 more years before harvesting.																																					
		<table border="1"> <thead> <tr> <th>Canopy Species</th> <th>% Cover</th> <th>Size Class</th> <th>DBH</th> <th>Age</th> </tr> </thead> <tbody> <tr> <td>Red Maple</td> <td>10</td> <td>Pole</td> <td>6</td> <td></td> </tr> <tr> <td>Red Oak</td> <td>20</td> <td>Pole</td> <td>8</td> <td></td> </tr> <tr> <td>Bigtooth Aspen</td> <td>70</td> <td>Pole</td> <td>5</td> <td>46</td> </tr> </tbody> </table>	Canopy Species	% Cover	Size Class	DBH	Age	Red Maple	10	Pole	6		Red Oak	20	Pole	8		Bigtooth Aspen	70	Pole	5	46	<table border="1"> <thead> <tr> <th>Canopy Species</th> <th>Density</th> <th>Avg. Height</th> <th>Size</th> </tr> </thead> <tbody> <tr> <td>Beech</td> <td>Trace</td> <td>Variable</td> <td>Sapling</td> </tr> <tr> <td>Red Maple</td> <td>Low</td> <td>Variable</td> <td>Sapling</td> </tr> </tbody> </table>		Canopy Species	Density	Avg. Height	Size	Beech	Trace	Variable	Sapling	Red Maple	Low	Variable	Sapling								
Canopy Species	% Cover	Size Class	DBH	Age																																								
Red Maple	10	Pole	6																																									
Red Oak	20	Pole	8																																									
Bigtooth Aspen	70	Pole	5	46																																								
Canopy Species	Density	Avg. Height	Size																																									
Beech	Trace	Variable	Sapling																																									
Red Maple	Low	Variable	Sapling																																									
44	622 - Lowland Shrub	Nonstocked	14.8		Unspecified	No	Lowland pocket with tag alder in the eastern finger.																																					
		<table border="1"> <thead> <tr> <th>Canopy Species</th> <th>Density</th> <th>Avg. Height</th> <th>Size</th> </tr> </thead> <tbody> <tr> <td>Tag Alder</td> <td>Medium</td> <td>5 - 10 feet</td> <td>Tall Shrub</td> </tr> </tbody> </table>						Canopy Species	Density	Avg. Height	Size	Tag Alder	Medium	5 - 10 feet	Tall Shrub																													
Canopy Species	Density	Avg. Height	Size																																									
Tag Alder	Medium	5 - 10 feet	Tall Shrub																																									
45	622 - Lowland Shrub	Nonstocked	4.8		Unspecified	No	Lowland pockets of water.																																					
46	6120 - Lowland Cedar	Poletimber Well	21.9	97	51-80	N/A	Small upland pocket on south edge has more diversity than rest of stand. Overall very wet.																																					
		<table border="1"> <thead> <tr> <th>Canopy Species</th> <th>% Cover</th> <th>Size Class</th> <th>DBH</th> <th>Age</th> </tr> </thead> <tbody> <tr> <td>Bigtooth Aspen</td> <td>10</td> <td>Log/Pole</td> <td>11</td> <td></td> </tr> <tr> <td>Balsam Fir</td> <td>30</td> <td>Pole</td> <td>7</td> <td></td> </tr> <tr> <td>Red Maple</td> <td>10</td> <td>Pole</td> <td>9</td> <td></td> </tr> <tr> <td>Northern White Cedar</td> <td>50</td> <td>Pole</td> <td>8</td> <td>97</td> </tr> </tbody> </table>	Canopy Species	% Cover	Size Class	DBH	Age	Bigtooth Aspen	10	Log/Pole	11		Balsam Fir	30	Pole	7		Red Maple	10	Pole	9		Northern White Cedar	50	Pole	8	97	<table border="1"> <thead> <tr> <th>Canopy Species</th> <th>Density</th> <th>Avg. Height</th> <th>Size</th> </tr> </thead> <tbody> <tr> <td>Balsam Fir</td> <td>Medium</td> <td>Variable</td> <td>Sapling</td> </tr> <tr> <td>Tag Alder</td> <td>Low</td> <td>5 - 10 feet</td> <td>Tall Shrub</td> </tr> </tbody> </table>		Canopy Species	Density	Avg. Height	Size	Balsam Fir	Medium	Variable	Sapling	Tag Alder	Low	5 - 10 feet	Tall Shrub			
Canopy Species	% Cover	Size Class	DBH	Age																																								
Bigtooth Aspen	10	Log/Pole	11																																									
Balsam Fir	30	Pole	7																																									
Red Maple	10	Pole	9																																									
Northern White Cedar	50	Pole	8	97																																								
Canopy Species	Density	Avg. Height	Size																																									
Balsam Fir	Medium	Variable	Sapling																																									
Tag Alder	Low	5 - 10 feet	Tall Shrub																																									
47	4130 - Aspen	Poletimber Well	37.6	35	1-50	N/A	Small pocket of mature aspen on east edge along creek corridor. Lowland pocket in southern part of the stand. This is where the balsam is found.																																					
		<table border="1"> <thead> <tr> <th>Canopy Species</th> <th>% Cover</th> <th>Size Class</th> <th>DBH</th> <th>Age</th> </tr> </thead> <tbody> <tr> <td>Red Oak</td> <td>10</td> <td>Log</td> <td>12</td> <td></td> </tr> <tr> <td>Bigtooth Aspen</td> <td>70</td> <td>Pole</td> <td>6</td> <td>35</td> </tr> <tr> <td>Red Maple</td> <td>10</td> <td>Pole</td> <td>5</td> <td></td> </tr> </tbody> </table>	Canopy Species	% Cover	Size Class	DBH	Age	Red Oak	10	Log	12		Bigtooth Aspen	70	Pole	6	35	Red Maple	10	Pole	5		<table border="1"> <thead> <tr> <th>Canopy Species</th> <th>Density</th> <th>Avg. Height</th> <th>Size</th> </tr> </thead> <tbody> <tr> <td>Red Maple</td> <td>Low</td> <td>Variable</td> <td>Sapling</td> </tr> <tr> <td>Balsam Fir</td> <td>Low</td> <td>Variable</td> <td>Sapling</td> </tr> </tbody> </table>		Canopy Species	Density	Avg. Height	Size	Red Maple	Low	Variable	Sapling	Balsam Fir	Low	Variable	Sapling								
Canopy Species	% Cover	Size Class	DBH	Age																																								
Red Oak	10	Log	12																																									
Bigtooth Aspen	70	Pole	6	35																																								
Red Maple	10	Pole	5																																									
Canopy Species	Density	Avg. Height	Size																																									
Red Maple	Low	Variable	Sapling																																									
Balsam Fir	Low	Variable	Sapling																																									
48	4130 - Aspen	Sapling Well	23.3	5	Immature	N/A	Center of stand has a low area that runs NW to SE. This is where the white pine and most of the oak was left from sale. Regenerating very well. Cut in 2014.																																					
		<table border="1"> <thead> <tr> <th>Canopy Species</th> <th>% Cover</th> <th>Size Class</th> <th>DBH</th> <th>Age</th> </tr> </thead> <tbody> <tr> <td>Bigtooth Aspen</td> <td>65</td> <td>Sapling</td> <td>1</td> <td>5</td> </tr> <tr> <td>Red Maple</td> <td>20</td> <td>Sapling</td> <td>1</td> <td></td> </tr> <tr> <td>White Pine</td> <td>10</td> <td>Log</td> <td>13</td> <td></td> </tr> </tbody> </table>	Canopy Species	% Cover	Size Class	DBH	Age	Bigtooth Aspen	65	Sapling	1	5	Red Maple	20	Sapling	1		White Pine	10	Log	13																							
Canopy Species	% Cover	Size Class	DBH	Age																																								
Bigtooth Aspen	65	Sapling	1	5																																								
Red Maple	20	Sapling	1																																									
White Pine	10	Log	13																																									
49	622 - Lowland Shrub	Nonstocked	25.9		Unspecified	No	Lowland drainage area.																																					
		<table border="1"> <thead> <tr> <th>Canopy Species</th> <th>Density</th> <th>Avg. Height</th> <th>Size</th> </tr> </thead> <tbody> <tr> <td>Tag Alder</td> <td>High</td> <td>5 - 10 feet</td> <td>Tall Shrub</td> </tr> </tbody> </table>						Canopy Species	Density	Avg. Height	Size	Tag Alder	High	5 - 10 feet	Tall Shrub																													
Canopy Species	Density	Avg. Height	Size																																									
Tag Alder	High	5 - 10 feet	Tall Shrub																																									



Stand	Level 4 Cover Type	Size Density	Acres	Stand Age	BA Range	Managed Site	General Comments																																									
50	6112 - Lowland Aspen	Poletimber Well	40.2	35	1-50	N/A	Just converting into pole size.																																									
<table border="1"> <thead> <tr> <th>Canopy Species</th> <th>% Cover</th> <th>Size Class</th> <th>DBH</th> <th>Age</th> </tr> </thead> <tbody> <tr> <td>Bigtooth Aspen</td> <td>70</td> <td>Pole/Sapling</td> <td>5</td> <td>35</td> </tr> <tr> <td>Balsam Fir</td> <td>20</td> <td>Sapling</td> <td>4</td> <td></td> </tr> </tbody> </table>								Canopy Species	% Cover	Size Class	DBH	Age	Bigtooth Aspen	70	Pole/Sapling	5	35	Balsam Fir	20	Sapling	4																											
Canopy Species	% Cover	Size Class	DBH	Age																																												
Bigtooth Aspen	70	Pole/Sapling	5	35																																												
Balsam Fir	20	Sapling	4																																													
51	6128 - Lowland Coniferous, Mixed Deciduous	Poletimber Medium	12.8	105	51-80	N/A	Some areas have spotty stocking levels. Very wet with flowing water on south edge.																																									
<table border="1"> <thead> <tr> <th>Canopy Species</th> <th>% Cover</th> <th>Size Class</th> <th>DBH</th> <th>Age</th> </tr> </thead> <tbody> <tr> <td>Paper Birch</td> <td>10</td> <td>Sapling/Pole</td> <td>4</td> <td></td> </tr> <tr> <td>Balsam Fir</td> <td>34</td> <td>Pole</td> <td>6</td> <td></td> </tr> <tr> <td>Northern White Cedar</td> <td>40</td> <td>Pole</td> <td>8</td> <td>105</td> </tr> <tr> <td>Red Maple</td> <td>15</td> <td>Pole</td> <td>5</td> <td></td> </tr> </tbody> </table> <table border="1"> <thead> <tr> <th>Canopy Species</th> <th>Density</th> <th>Avg. Height</th> <th>Size</th> </tr> </thead> <tbody> <tr> <td>Balsam Fir</td> <td>Medium</td> <td>Variable</td> <td>Sapling</td> </tr> <tr> <td>Tag Alder</td> <td>Low</td> <td>< 5 feet</td> <td>Tall Shrub</td> </tr> <tr> <td>Red Maple</td> <td>Low</td> <td>Variable</td> <td>Sapling</td> </tr> </tbody> </table>								Canopy Species	% Cover	Size Class	DBH	Age	Paper Birch	10	Sapling/Pole	4		Balsam Fir	34	Pole	6		Northern White Cedar	40	Pole	8	105	Red Maple	15	Pole	5		Canopy Species	Density	Avg. Height	Size	Balsam Fir	Medium	Variable	Sapling	Tag Alder	Low	< 5 feet	Tall Shrub	Red Maple	Low	Variable	Sapling
Canopy Species	% Cover	Size Class	DBH	Age																																												
Paper Birch	10	Sapling/Pole	4																																													
Balsam Fir	34	Pole	6																																													
Northern White Cedar	40	Pole	8	105																																												
Red Maple	15	Pole	5																																													
Canopy Species	Density	Avg. Height	Size																																													
Balsam Fir	Medium	Variable	Sapling																																													
Tag Alder	Low	< 5 feet	Tall Shrub																																													
Red Maple	Low	Variable	Sapling																																													
52	6112 - Lowland Aspen	Poletimber Poor	14.3	70	81-110	N/A	Very wet area except an open upland pocket to the north. Stagnate growth. Hard to count rings on aspen, but close to 70. Ash is all dead.																																									
<table border="1"> <thead> <tr> <th>Canopy Species</th> <th>% Cover</th> <th>Size Class</th> <th>DBH</th> <th>Age</th> </tr> </thead> <tbody> <tr> <td>Bigtooth Aspen</td> <td>50</td> <td>Pole</td> <td>5</td> <td>70</td> </tr> <tr> <td>Balsam Fir</td> <td>10</td> <td>Pole</td> <td>5</td> <td></td> </tr> <tr> <td>Red Maple</td> <td>30</td> <td>Pole</td> <td>5</td> <td></td> </tr> </tbody> </table> <table border="1"> <thead> <tr> <th>Canopy Species</th> <th>Density</th> <th>Avg. Height</th> <th>Size</th> </tr> </thead> <tbody> <tr> <td>Tag Alder</td> <td>High</td> <td>5 - 10 feet</td> <td>Tall Shrub</td> </tr> <tr> <td>Balsam Fir</td> <td>Low</td> <td>Variable</td> <td>Sapling</td> </tr> <tr> <td>Red Maple</td> <td>Low</td> <td>Variable</td> <td>Sapling</td> </tr> </tbody> </table>								Canopy Species	% Cover	Size Class	DBH	Age	Bigtooth Aspen	50	Pole	5	70	Balsam Fir	10	Pole	5		Red Maple	30	Pole	5		Canopy Species	Density	Avg. Height	Size	Tag Alder	High	5 - 10 feet	Tall Shrub	Balsam Fir	Low	Variable	Sapling	Red Maple	Low	Variable	Sapling					
Canopy Species	% Cover	Size Class	DBH	Age																																												
Bigtooth Aspen	50	Pole	5	70																																												
Balsam Fir	10	Pole	5																																													
Red Maple	30	Pole	5																																													
Canopy Species	Density	Avg. Height	Size																																													
Tag Alder	High	5 - 10 feet	Tall Shrub																																													
Balsam Fir	Low	Variable	Sapling																																													
Red Maple	Low	Variable	Sapling																																													
53	42121 - Planted Jack Pine, Mixed Deciduous	Sapling Well	10.1	10	Immature	N/A																																										
<table border="1"> <thead> <tr> <th>Canopy Species</th> <th>% Cover</th> <th>Size Class</th> <th>DBH</th> <th>Age</th> </tr> </thead> <tbody> <tr> <td>Jack Pine</td> <td>80</td> <td>Sapling</td> <td>3</td> <td>10</td> </tr> <tr> <td>Bigtooth Aspen</td> <td>15</td> <td>Sapling</td> <td>3</td> <td></td> </tr> </tbody> </table>								Canopy Species	% Cover	Size Class	DBH	Age	Jack Pine	80	Sapling	3	10	Bigtooth Aspen	15	Sapling	3																											
Canopy Species	% Cover	Size Class	DBH	Age																																												
Jack Pine	80	Sapling	3	10																																												
Bigtooth Aspen	15	Sapling	3																																													
54	42110 - Planted Red Pine	Sawtimber Poor	8.4	79	1-50	N/A	Proposed treatment dropped for current entry 01/25/17.																																									
<table border="1"> <thead> <tr> <th>Canopy Species</th> <th>% Cover</th> <th>Size Class</th> <th>DBH</th> <th>Age</th> </tr> </thead> <tbody> <tr> <td>Red Pine</td> <td>100</td> <td>Log/XLog</td> <td>14</td> <td>79</td> </tr> </tbody> </table> <table border="1"> <thead> <tr> <th>Canopy Species</th> <th>Density</th> <th>Avg. Height</th> <th>Size</th> </tr> </thead> <tbody> <tr> <td>Red Maple</td> <td>Full</td> <td>< 5 feet</td> <td>Seeding</td> </tr> <tr> <td>Black/Red (Hybrid) Oak</td> <td>High</td> <td>< 5 feet</td> <td>Seeding</td> </tr> <tr> <td>Bigtooth Aspen</td> <td>Low</td> <td>< 5 feet</td> <td>Seeding</td> </tr> </tbody> </table> <p>-Red/jack pine natural regeneration failed (10/14/16) -Stand understocked for desirable natural pine regeneration (RP/JP); faces hardwood competition r. maple 975 TPA, hybrid oak 700 TPA, aspen 75 tpa. Heavy browse: oak. Groundcover: fern, sod, blackberry.</p>								Canopy Species	% Cover	Size Class	DBH	Age	Red Pine	100	Log/XLog	14	79	Canopy Species	Density	Avg. Height	Size	Red Maple	Full	< 5 feet	Seeding	Black/Red (Hybrid) Oak	High	< 5 feet	Seeding	Bigtooth Aspen	Low	< 5 feet	Seeding															
Canopy Species	% Cover	Size Class	DBH	Age																																												
Red Pine	100	Log/XLog	14	79																																												
Canopy Species	Density	Avg. Height	Size																																													
Red Maple	Full	< 5 feet	Seeding																																													
Black/Red (Hybrid) Oak	High	< 5 feet	Seeding																																													
Bigtooth Aspen	Low	< 5 feet	Seeding																																													
55	42110 - Planted Red Pine	Sawtimber Well	35.3	77	141-170	N/A	Part of the stand used to have understory burns done.																																									
<table border="1"> <thead> <tr> <th>Canopy Species</th> <th>% Cover</th> <th>Size Class</th> <th>DBH</th> <th>Age</th> </tr> </thead> <tbody> <tr> <td>Red Pine</td> <td>95</td> <td>Log</td> <td>11</td> <td>77</td> </tr> </tbody> </table> <table border="1"> <thead> <tr> <th>Canopy Species</th> <th>Density</th> <th>Avg. Height</th> <th>Size</th> </tr> </thead> <tbody> <tr> <td>Red Maple</td> <td>Medium</td> <td>Variable</td> <td>Sapling</td> </tr> <tr> <td>Red Oak</td> <td>Trace</td> <td>Variable</td> <td>Sapling</td> </tr> <tr> <td>Bigtooth Aspen</td> <td>Low</td> <td>Variable</td> <td>Sapling</td> </tr> <tr> <td>Balsam Fir</td> <td>Trace</td> <td>Variable</td> <td>Sapling</td> </tr> </tbody> </table>								Canopy Species	% Cover	Size Class	DBH	Age	Red Pine	95	Log	11	77	Canopy Species	Density	Avg. Height	Size	Red Maple	Medium	Variable	Sapling	Red Oak	Trace	Variable	Sapling	Bigtooth Aspen	Low	Variable	Sapling	Balsam Fir	Trace	Variable	Sapling											
Canopy Species	% Cover	Size Class	DBH	Age																																												
Red Pine	95	Log	11	77																																												
Canopy Species	Density	Avg. Height	Size																																													
Red Maple	Medium	Variable	Sapling																																													
Red Oak	Trace	Variable	Sapling																																													
Bigtooth Aspen	Low	Variable	Sapling																																													
Balsam Fir	Trace	Variable	Sapling																																													



Stand	Level 4 Cover Type	Size Density	Acres	Stand Age	BA Range	Managed Site	General Comments		
56	4139 - Aspen, Mixed Deciduous	Sapling Well	31.7	6	Immature	N/A	Rolling terrain with some overstory oak left from the sale that was cut in 9/2013.		
Canopy Species		% Cover	Size Class	DBH	Age				
Bigtooth Aspen		50	Sapling	1	6				
Red Maple		30	Sapling	1					
Black/Red (Hybrid) Oak		17	Sapling	1					
57	4125 - Black, N. Pin Oak	Sawtimber Poor	36.5	91	1-50	N/A	Pine regen are in pockets not really scattered around.		
Canopy Species		% Cover	Size Class	DBH	Age	Canopy Species	Density	Avg. Height	Size
Black/Red (Hybrid) Oak		100	Log	14	91	Red Maple	Medium	Variable	Sapling
						Black/Red (Hybrid) Oak	Low	Variable	Sapling
						Bigtooth Aspen	High	Variable	Sapling
						Red Pine	Low	Variable	Sapling
58	42110 - Planted Red Pine	Sawtimber Well	34.4	77	141-170	N/A	Had understory burns in past. Has very little understory growth in it. Hold ten years to break up age class. Silver Creek Burn Unit #4.		
Canopy Species		% Cover	Size Class	DBH	Age	Canopy Species	Density	Avg. Height	Size
Red Pine		95	Log	10	77	Black/Red (Hybrid) Oak	Trace	Variable	Sapling
						Red Maple	Trace	Variable	Sapling
59	3102 - Grass	Nonstocked	5.1		Unspecified	No	Opening and old landing location.		
60	42110 - Planted Red Pine	Sawtimber Well	41.5	77	171-200	N/A	Thinned in 2004 and the oak is mainly to east.		
Canopy Species		% Cover	Size Class	DBH	Age	Canopy Species	Density	Avg. Height	Size
Red Oak		10	Log	10		Red Pine	Trace	Variable	Sapling
Red Pine		90	Log	10	77	Jack Pine	Trace	Variable	Sapling
						Black/Red (Hybrid) Oak	Low	Variable	Sapling
						Red Maple	Trace	Variable	Sapling
61	4130 - Aspen	Poletimber Well	111.3	38	1-50	N/A	Very well stocked and just converting into pole size trees.		
Canopy Species		% Cover	Size Class	DBH	Age				
Bigtooth Aspen		90	Pole	6	38				
62	4130 - Aspen	Sapling Well	23.3	24	Immature	N/A	Good overall regen.		
Canopy Species		% Cover	Size Class	DBH	Age				
Red Maple		15	Sapling	3					
Red Oak		9	Sapling	3					
Bigtooth Aspen		75	Sapling	3	24				



Stand	Level 4 Cover Type	Size Density	Acres	Stand Age	BA Range	Managed Site	General Comments																																										
63	4123 - Red Oak	Sawtimber Poor	65.5	91	1-50	N/A	Cut in 2005 and left Oak in overstory.																																										
<table border="1"> <thead> <tr> <th>Canopy Species</th> <th>% Cover</th> <th>Size Class</th> <th>DBH</th> <th>Age</th> </tr> </thead> <tbody> <tr> <td>Red Oak</td> <td>95</td> <td>Log</td> <td>14</td> <td>91</td> </tr> </tbody> </table>		Canopy Species	% Cover	Size Class	DBH	Age	Red Oak	95	Log	14	91	<table border="1"> <thead> <tr> <th>Canopy Species</th> <th>Density</th> <th>Avg. Height</th> <th>Size</th> </tr> </thead> <tbody> <tr> <td>Red Maple</td> <td>Low</td> <td>Variable</td> <td>Sapling</td> </tr> <tr> <td>Bigtooth Aspen</td> <td>High</td> <td>Variable</td> <td>Sapling</td> </tr> <tr> <td>Black/Red (Hybrid) Oak</td> <td>Low</td> <td>Variable</td> <td>Sapling</td> </tr> <tr> <td>Red Pine</td> <td>Low</td> <td>Variable</td> <td>Sapling</td> </tr> </tbody> </table>		Canopy Species	Density	Avg. Height	Size	Red Maple	Low	Variable	Sapling	Bigtooth Aspen	High	Variable	Sapling	Black/Red (Hybrid) Oak	Low	Variable	Sapling	Red Pine	Low	Variable	Sapling																
Canopy Species	% Cover	Size Class	DBH	Age																																													
Red Oak	95	Log	14	91																																													
Canopy Species	Density	Avg. Height	Size																																														
Red Maple	Low	Variable	Sapling																																														
Bigtooth Aspen	High	Variable	Sapling																																														
Black/Red (Hybrid) Oak	Low	Variable	Sapling																																														
Red Pine	Low	Variable	Sapling																																														
64	4191 - Mixed Upland Deciduous with Conifer	Poletimber Poor	1.2	61	1-50	N/A	Retention area along water from sale in stand 3. Also very steep.																																										
<table border="1"> <thead> <tr> <th>Canopy Species</th> <th>% Cover</th> <th>Size Class</th> <th>DBH</th> <th>Age</th> </tr> </thead> <tbody> <tr> <td>Red Maple</td> <td>50</td> <td>Pole</td> <td>8</td> <td>61</td> </tr> <tr> <td>Red Oak</td> <td>10</td> <td>Log</td> <td>11</td> <td></td> </tr> <tr> <td>Bigtooth Aspen</td> <td>10</td> <td>Log</td> <td>12</td> <td>61</td> </tr> <tr> <td>Red Pine</td> <td>20</td> <td>Log</td> <td>12</td> <td></td> </tr> <tr> <td>Paper Birch</td> <td>10</td> <td>Pole</td> <td>8</td> <td></td> </tr> </tbody> </table>		Canopy Species	% Cover	Size Class	DBH	Age	Red Maple	50	Pole	8	61	Red Oak	10	Log	11		Bigtooth Aspen	10	Log	12	61	Red Pine	20	Log	12		Paper Birch	10	Pole	8		<table border="1"> <thead> <tr> <th>Canopy Species</th> <th>Density</th> <th>Avg. Height</th> <th>Size</th> </tr> </thead> <tbody> <tr> <td>Red Maple</td> <td>Low</td> <td>Variable</td> <td>Sapling</td> </tr> <tr> <td>Tag Alder</td> <td>Medium</td> <td>Variable</td> <td>Tall Shrub</td> </tr> </tbody> </table>		Canopy Species	Density	Avg. Height	Size	Red Maple	Low	Variable	Sapling	Tag Alder	Medium	Variable	Tall Shrub				
Canopy Species	% Cover	Size Class	DBH	Age																																													
Red Maple	50	Pole	8	61																																													
Red Oak	10	Log	11																																														
Bigtooth Aspen	10	Log	12	61																																													
Red Pine	20	Log	12																																														
Paper Birch	10	Pole	8																																														
Canopy Species	Density	Avg. Height	Size																																														
Red Maple	Low	Variable	Sapling																																														
Tag Alder	Medium	Variable	Tall Shrub																																														
65	42110 - Planted Red Pine	Sawtimber Well	1.3	77	141-170	N/A	Retention from sale in stand 66. Trenched on 8/14/2104 Planted on 4/17/15 at 1,005 RP/ac with PRT 5664 1-0 stock Year 1 Survey at 930 RP/ac and 1,233 O/M Competition/ac Year 2 survey done special at 1,111 RP/ac and 1,067 O/C Competition/ac																																										
<table border="1"> <thead> <tr> <th>Canopy Species</th> <th>% Cover</th> <th>Size Class</th> <th>DBH</th> <th>Age</th> </tr> </thead> <tbody> <tr> <td>Red Pine</td> <td>100</td> <td>Log</td> <td>12</td> <td>77</td> </tr> </tbody> </table>		Canopy Species	% Cover	Size Class	DBH	Age	Red Pine	100	Log	12	77																																						
Canopy Species	% Cover	Size Class	DBH	Age																																													
Red Pine	100	Log	12	77																																													
66	330 - Low-Density Trees	Nonstocked	29.0	0	Unspecified	4211 - Planted Red Pine	Trenched on 8/14/2104 Planted on 4/17/15 at 1,005 RP/ac with PRT 5664 1-0 stock Year 1 Survey at 930 RP/ac and 1,233 O/M Competition/ac Year 2 survey done special at 1,111 RP/ac and 1,067 O/C Competition/ac Year 3 survey done 6/21/18 Red pine 1014 TPA, bigtooth aspen 14 TPA, red maple 76 TPA, cherry 72 TPA, red oak 641 TPA. Light browse. Trenches filling in.																																										
		<table border="1"> <thead> <tr> <th>Canopy Species</th> <th>Density</th> <th>Avg. Height</th> <th>Size</th> </tr> </thead> <tbody> <tr> <td>Red Pine</td> <td>Full</td> <td>< 5 feet</td> <td>Sapling</td> </tr> <tr> <td>Bigtooth Aspen</td> <td>Low</td> <td>< 5 feet</td> <td>Sapling</td> </tr> <tr> <td>Red Maple</td> <td>Low</td> <td>< 5 feet</td> <td>Sapling</td> </tr> <tr> <td>Black Cherry</td> <td>Low</td> <td>< 5 feet</td> <td>Sapling</td> </tr> <tr> <td>Red Oak</td> <td>Medium</td> <td>< 5 feet</td> <td>Sapling</td> </tr> </tbody> </table>		Canopy Species	Density	Avg. Height	Size	Red Pine	Full	< 5 feet	Sapling	Bigtooth Aspen	Low	< 5 feet	Sapling	Red Maple	Low	< 5 feet	Sapling	Black Cherry	Low	< 5 feet	Sapling	Red Oak	Medium	< 5 feet	Sapling																						
Canopy Species	Density	Avg. Height	Size																																														
Red Pine	Full	< 5 feet	Sapling																																														
Bigtooth Aspen	Low	< 5 feet	Sapling																																														
Red Maple	Low	< 5 feet	Sapling																																														
Black Cherry	Low	< 5 feet	Sapling																																														
Red Oak	Medium	< 5 feet	Sapling																																														
67	6112 - Lowland Aspen	Poletimber Medium	9.5	63	51-80	N/A	Retention pocket from adjacent harvest in stand 40. Transition zone into a lowland/stream.																																										
<table border="1"> <thead> <tr> <th>Canopy Species</th> <th>% Cover</th> <th>Size Class</th> <th>DBH</th> <th>Age</th> </tr> </thead> <tbody> <tr> <td>Red Maple</td> <td>20</td> <td>Pole</td> <td>8</td> <td></td> </tr> <tr> <td>Red Oak</td> <td>10</td> <td>Log</td> <td>12</td> <td></td> </tr> <tr> <td>Bigtooth Aspen</td> <td>55</td> <td>Pole/Log</td> <td>9</td> <td>63</td> </tr> <tr> <td>White Pine</td> <td>10</td> <td>Log</td> <td>12</td> <td></td> </tr> </tbody> </table>		Canopy Species	% Cover	Size Class	DBH	Age	Red Maple	20	Pole	8		Red Oak	10	Log	12		Bigtooth Aspen	55	Pole/Log	9	63	White Pine	10	Log	12		<table border="1"> <thead> <tr> <th>Canopy Species</th> <th>Density</th> <th>Avg. Height</th> <th>Size</th> </tr> </thead> <tbody> <tr> <td>Red Maple</td> <td>Medium</td> <td>Variable</td> <td>Sapling</td> </tr> <tr> <td>Balsam Fir</td> <td>Low</td> <td>Variable</td> <td>Sapling</td> </tr> </tbody> </table>		Canopy Species	Density	Avg. Height	Size	Red Maple	Medium	Variable	Sapling	Balsam Fir	Low	Variable	Sapling									
Canopy Species	% Cover	Size Class	DBH	Age																																													
Red Maple	20	Pole	8																																														
Red Oak	10	Log	12																																														
Bigtooth Aspen	55	Pole/Log	9	63																																													
White Pine	10	Log	12																																														
Canopy Species	Density	Avg. Height	Size																																														
Red Maple	Medium	Variable	Sapling																																														
Balsam Fir	Low	Variable	Sapling																																														



Stand	Level 4 Cover Type	Size Density	Acres	Stand Age	BA Range	Managed Site	General Comments																																												
68	4310 - Pine, Oak Mix	Sawtimber Well	56.3	71	111-140	N/A	Hilly area 5-7 stick tall red pine. Area recently acquired around 2015.																																												
<table border="1"> <thead> <tr> <th>Canopy Species</th> <th>% Cover</th> <th>Size Class</th> <th>DBH</th> <th>Age</th> </tr> </thead> <tbody> <tr> <td>Red Pine</td> <td>50</td> <td>Log</td> <td>10</td> <td>71</td> </tr> <tr> <td>Bigtooth Aspen</td> <td>25</td> <td>Pole</td> <td>7</td> <td>71</td> </tr> <tr> <td>Black/Red (Hybrid) Oak</td> <td>20</td> <td>Log</td> <td>10</td> <td></td> </tr> </tbody> </table>		Canopy Species	% Cover	Size Class	DBH	Age	Red Pine	50	Log	10	71	Bigtooth Aspen	25	Pole	7	71	Black/Red (Hybrid) Oak	20	Log	10		<table border="1"> <thead> <tr> <th>Canopy Species</th> <th>Density</th> <th>Avg. Height</th> <th>Size</th> </tr> </thead> <tbody> <tr> <td>Black/Red (Hybrid) Oak</td> <td>Low</td> <td>Variable</td> <td>Sapling</td> </tr> <tr> <td>Red Maple</td> <td>Low</td> <td>Variable</td> <td>Sapling</td> </tr> <tr> <td>Red Pine</td> <td>Trace</td> <td>Variable</td> <td>Sapling</td> </tr> <tr> <td>White Pine</td> <td>Trace</td> <td>Variable</td> <td>Sapling</td> </tr> <tr> <td>Bigtooth Aspen</td> <td>Low</td> <td>Variable</td> <td>Sapling</td> </tr> <tr> <td>Balsam Fir</td> <td>Trace</td> <td>Variable</td> <td>Sapling</td> </tr> </tbody> </table>		Canopy Species	Density	Avg. Height	Size	Black/Red (Hybrid) Oak	Low	Variable	Sapling	Red Maple	Low	Variable	Sapling	Red Pine	Trace	Variable	Sapling	White Pine	Trace	Variable	Sapling	Bigtooth Aspen	Low	Variable	Sapling	Balsam Fir	Trace	Variable	Sapling
Canopy Species	% Cover	Size Class	DBH	Age																																															
Red Pine	50	Log	10	71																																															
Bigtooth Aspen	25	Pole	7	71																																															
Black/Red (Hybrid) Oak	20	Log	10																																																
Canopy Species	Density	Avg. Height	Size																																																
Black/Red (Hybrid) Oak	Low	Variable	Sapling																																																
Red Maple	Low	Variable	Sapling																																																
Red Pine	Trace	Variable	Sapling																																																
White Pine	Trace	Variable	Sapling																																																
Bigtooth Aspen	Low	Variable	Sapling																																																
Balsam Fir	Trace	Variable	Sapling																																																
69	6124 - Lowland Spruce-Fir	Poletimber Medium	8.0	53	1-50	N/A	Very wet stand and poor quality. Trees are very small for the age due to poor quality soil.																																												
<table border="1"> <thead> <tr> <th>Canopy Species</th> <th>% Cover</th> <th>Size Class</th> <th>DBH</th> <th>Age</th> </tr> </thead> <tbody> <tr> <td>Bigtooth Aspen</td> <td>10</td> <td>Sapling</td> <td>3</td> <td></td> </tr> <tr> <td>Balsam Fir</td> <td>30</td> <td>Sapling/Pole</td> <td>4</td> <td>53</td> </tr> <tr> <td>Black Spruce</td> <td>30</td> <td>Sapling/Pole</td> <td>4</td> <td></td> </tr> <tr> <td>Northern White Cedar</td> <td>20</td> <td>Pole</td> <td>6</td> <td></td> </tr> <tr> <td>Red Maple</td> <td>10</td> <td>Sapling/Pole</td> <td>4</td> <td></td> </tr> </tbody> </table>		Canopy Species	% Cover	Size Class	DBH	Age	Bigtooth Aspen	10	Sapling	3		Balsam Fir	30	Sapling/Pole	4	53	Black Spruce	30	Sapling/Pole	4		Northern White Cedar	20	Pole	6		Red Maple	10	Sapling/Pole	4		<table border="1"> <thead> <tr> <th>Canopy Species</th> <th>Density</th> <th>Avg. Height</th> <th>Size</th> </tr> </thead> <tbody> <tr> <td>Tag Alder</td> <td>Medium</td> <td>5 - 10 feet</td> <td>Tall Shrub</td> </tr> </tbody> </table>		Canopy Species	Density	Avg. Height	Size	Tag Alder	Medium	5 - 10 feet	Tall Shrub										
Canopy Species	% Cover	Size Class	DBH	Age																																															
Bigtooth Aspen	10	Sapling	3																																																
Balsam Fir	30	Sapling/Pole	4	53																																															
Black Spruce	30	Sapling/Pole	4																																																
Northern White Cedar	20	Pole	6																																																
Red Maple	10	Sapling/Pole	4																																																
Canopy Species	Density	Avg. Height	Size																																																
Tag Alder	Medium	5 - 10 feet	Tall Shrub																																																
70	4130 - Aspen	Sawtimber Well	0.9	58	111-140	N/A	Very small upland pocket of aspen.																																												
<table border="1"> <thead> <tr> <th>Canopy Species</th> <th>% Cover</th> <th>Size Class</th> <th>DBH</th> <th>Age</th> </tr> </thead> <tbody> <tr> <td>Red Maple</td> <td>10</td> <td>Log/Pole</td> <td>10</td> <td></td> </tr> <tr> <td>Bigtooth Aspen</td> <td>90</td> <td>Log</td> <td>12</td> <td>58</td> </tr> </tbody> </table>		Canopy Species	% Cover	Size Class	DBH	Age	Red Maple	10	Log/Pole	10		Bigtooth Aspen	90	Log	12	58	<table border="1"> <thead> <tr> <th>Canopy Species</th> <th>Density</th> <th>Avg. Height</th> <th>Size</th> </tr> </thead> <tbody> <tr> <td>Red Maple</td> <td>Low</td> <td>Variable</td> <td>Sapling</td> </tr> </tbody> </table>		Canopy Species	Density	Avg. Height	Size	Red Maple	Low	Variable	Sapling																									
Canopy Species	% Cover	Size Class	DBH	Age																																															
Red Maple	10	Log/Pole	10																																																
Bigtooth Aspen	90	Log	12	58																																															
Canopy Species	Density	Avg. Height	Size																																																
Red Maple	Low	Variable	Sapling																																																
71	42110 - Planted Red Pine	Sawtimber Poor	2.9	79	1-50	N/A	Retention from stand 35. Variance for this stand was approved on 01/25/17. Silver Creek Burn #3. Drop all burns for this stand. regen mainly to north																																												
<table border="1"> <thead> <tr> <th>Canopy Species</th> <th>% Cover</th> <th>Size Class</th> <th>DBH</th> <th>Age</th> </tr> </thead> <tbody> <tr> <td>Red Pine</td> <td>98</td> <td>Log/XLog</td> <td>14</td> <td>79</td> </tr> </tbody> </table>		Canopy Species	% Cover	Size Class	DBH	Age	Red Pine	98	Log/XLog	14	79	<table border="1"> <thead> <tr> <th>Canopy Species</th> <th>Density</th> <th>Avg. Height</th> <th>Size</th> </tr> </thead> <tbody> <tr> <td>Red Pine</td> <td>Medium</td> <td>< 5 feet</td> <td>Seeding</td> </tr> <tr> <td>Jack Pine</td> <td>Low</td> <td>< 5 feet</td> <td>Seeding</td> </tr> <tr> <td>Red Maple</td> <td>Medium</td> <td>< 5 feet</td> <td>Seeding</td> </tr> <tr> <td>Aspen (spp.)</td> <td>Low</td> <td>< 5 feet</td> <td>Seeding</td> </tr> <tr> <td>White Pine</td> <td>Trace</td> <td>< 5 feet</td> <td>Seeding</td> </tr> </tbody> </table>		Canopy Species	Density	Avg. Height	Size	Red Pine	Medium	< 5 feet	Seeding	Jack Pine	Low	< 5 feet	Seeding	Red Maple	Medium	< 5 feet	Seeding	Aspen (spp.)	Low	< 5 feet	Seeding	White Pine	Trace	< 5 feet	Seeding														
Canopy Species	% Cover	Size Class	DBH	Age																																															
Red Pine	98	Log/XLog	14	79																																															
Canopy Species	Density	Avg. Height	Size																																																
Red Pine	Medium	< 5 feet	Seeding																																																
Jack Pine	Low	< 5 feet	Seeding																																																
Red Maple	Medium	< 5 feet	Seeding																																																
Aspen (spp.)	Low	< 5 feet	Seeding																																																
White Pine	Trace	< 5 feet	Seeding																																																
72	42220 - Natural Jack Pine	Sapling Poor	8.2	26	Unspecified	N/A	Frost pocket area. Has old landing in this stand.																																												
<table border="1"> <thead> <tr> <th>Canopy Species</th> <th>% Cover</th> <th>Size Class</th> <th>DBH</th> <th>Age</th> </tr> </thead> <tbody> <tr> <td>Red Pine</td> <td>20</td> <td>Sapling</td> <td>4</td> <td></td> </tr> <tr> <td>Jack Pine</td> <td>70</td> <td>Sapling</td> <td>4</td> <td>26</td> </tr> </tbody> </table>		Canopy Species	% Cover	Size Class	DBH	Age	Red Pine	20	Sapling	4		Jack Pine	70	Sapling	4	26																																			
Canopy Species	% Cover	Size Class	DBH	Age																																															
Red Pine	20	Sapling	4																																																
Jack Pine	70	Sapling	4	26																																															
73	330 - Low-Density Trees	Nonstocked	2.6	0	Unspecified	No	Failed seed tree area it looked like.																																												
		<table border="1"> <thead> <tr> <th>Canopy Species</th> <th>Density</th> <th>Avg. Height</th> <th>Size</th> </tr> </thead> <tbody> <tr> <td>Red Pine</td> <td>Low</td> <td>>20 feet</td> <td>Log</td> </tr> <tr> <td>Jack Pine</td> <td>Low</td> <td>Variable</td> <td>Sapling</td> </tr> </tbody> </table>		Canopy Species	Density	Avg. Height	Size	Red Pine	Low	>20 feet	Log	Jack Pine	Low	Variable	Sapling																																				
Canopy Species	Density	Avg. Height	Size																																																
Red Pine	Low	>20 feet	Log																																																
Jack Pine	Low	Variable	Sapling																																																



Stand	Level 4 Cover Type	Size Density	Acres	Stand Age	BA Range	Managed Site	General Comments																																												
74	42110 - Planted Red Pine	Sawtimber Poor	26.1	79	1-50	N/A	Variance for this stand was approved on 01/25/17. Was part of stand 35, but left as retention from stand to treat at a later time.																																												
<table border="1"> <thead> <tr> <th>Canopy Species</th> <th>% Cover</th> <th>Size Class</th> <th>DBH</th> <th>Age</th> </tr> </thead> <tbody> <tr> <td>Red Pine</td> <td>98</td> <td>Log/XLog</td> <td>14</td> <td>79</td> </tr> </tbody> </table>		Canopy Species	% Cover	Size Class	DBH	Age	Red Pine	98	Log/XLog	14	79	<table border="1"> <thead> <tr> <th>Canopy Species</th> <th>Density</th> <th>Avg. Height</th> <th>Size</th> </tr> </thead> <tbody> <tr> <td>Red Pine</td> <td>Medium</td> <td>< 5 feet</td> <td>Seeding</td> </tr> <tr> <td>Jack Pine</td> <td>Low</td> <td>< 5 feet</td> <td>Seeding</td> </tr> <tr> <td>Red Maple</td> <td>Medium</td> <td>< 5 feet</td> <td>Seeding</td> </tr> <tr> <td>Aspen (spp.)</td> <td>Low</td> <td>< 5 feet</td> <td>Seeding</td> </tr> <tr> <td>White Pine</td> <td>Trace</td> <td>< 5 feet</td> <td>Seeding</td> </tr> </tbody> </table>		Canopy Species	Density	Avg. Height	Size	Red Pine	Medium	< 5 feet	Seeding	Jack Pine	Low	< 5 feet	Seeding	Red Maple	Medium	< 5 feet	Seeding	Aspen (spp.)	Low	< 5 feet	Seeding	White Pine	Trace	< 5 feet	Seeding	Silver Creek Burn #3. Drop all burns for this stand. regen mainly to north													
Canopy Species	% Cover	Size Class	DBH	Age																																															
Red Pine	98	Log/XLog	14	79																																															
Canopy Species	Density	Avg. Height	Size																																																
Red Pine	Medium	< 5 feet	Seeding																																																
Jack Pine	Low	< 5 feet	Seeding																																																
Red Maple	Medium	< 5 feet	Seeding																																																
Aspen (spp.)	Low	< 5 feet	Seeding																																																
White Pine	Trace	< 5 feet	Seeding																																																
75	4130 - Aspen	Sawtimber Well	2.6	67	81-110	N/A	-Retention from Timber sale number: 54-013-11-01																																												
<table border="1"> <thead> <tr> <th>Canopy Species</th> <th>% Cover</th> <th>Size Class</th> <th>DBH</th> <th>Age</th> </tr> </thead> <tbody> <tr> <td>Bigtooth Aspen</td> <td>85</td> <td>Log</td> <td>12</td> <td>67</td> </tr> <tr> <td>Red Pine</td> <td>10</td> <td>Log</td> <td>12</td> <td></td> </tr> </tbody> </table>		Canopy Species	% Cover	Size Class	DBH	Age	Bigtooth Aspen	85	Log	12	67	Red Pine	10	Log	12		<table border="1"> <thead> <tr> <th>Canopy Species</th> <th>Density</th> <th>Avg. Height</th> <th>Size</th> </tr> </thead> <tbody> <tr> <td>Red Maple</td> <td>Medium</td> <td>Variable</td> <td>Sapling</td> </tr> </tbody> </table>		Canopy Species	Density	Avg. Height	Size	Red Maple	Medium	Variable	Sapling																									
Canopy Species	% Cover	Size Class	DBH	Age																																															
Bigtooth Aspen	85	Log	12	67																																															
Red Pine	10	Log	12																																																
Canopy Species	Density	Avg. Height	Size																																																
Red Maple	Medium	Variable	Sapling																																																
76	6120 - Lowland Cedar	Poletimber Medium	6.7	102	51-80	N/A	Tag alder is high in the northern part of the stand. Pockets of blow down in the southern part where it is extremely wet. Has balsam fir coming up in those pockets.																																												
<table border="1"> <thead> <tr> <th>Canopy Species</th> <th>% Cover</th> <th>Size Class</th> <th>DBH</th> <th>Age</th> </tr> </thead> <tbody> <tr> <td>Balsam Fir</td> <td>10</td> <td>Pole</td> <td>6</td> <td></td> </tr> <tr> <td>Northern White Cedar</td> <td>70</td> <td>Pole</td> <td>8</td> <td>102</td> </tr> <tr> <td>Bigtooth Aspen</td> <td>10</td> <td>Pole/Log</td> <td>9</td> <td></td> </tr> </tbody> </table>		Canopy Species	% Cover	Size Class	DBH	Age	Balsam Fir	10	Pole	6		Northern White Cedar	70	Pole	8	102	Bigtooth Aspen	10	Pole/Log	9		<table border="1"> <thead> <tr> <th>Canopy Species</th> <th>Density</th> <th>Avg. Height</th> <th>Size</th> </tr> </thead> <tbody> <tr> <td>Tag Alder</td> <td>High</td> <td>5 - 10 feet</td> <td>Tall Shrub</td> </tr> <tr> <td>Balsam Fir</td> <td>Medium</td> <td>Variable</td> <td>Sapling</td> </tr> <tr> <td>Red Maple</td> <td>Trace</td> <td>Variable</td> <td>Sapling</td> </tr> </tbody> </table>		Canopy Species	Density	Avg. Height	Size	Tag Alder	High	5 - 10 feet	Tall Shrub	Balsam Fir	Medium	Variable	Sapling	Red Maple	Trace	Variable	Sapling												
Canopy Species	% Cover	Size Class	DBH	Age																																															
Balsam Fir	10	Pole	6																																																
Northern White Cedar	70	Pole	8	102																																															
Bigtooth Aspen	10	Pole/Log	9																																																
Canopy Species	Density	Avg. Height	Size																																																
Tag Alder	High	5 - 10 feet	Tall Shrub																																																
Balsam Fir	Medium	Variable	Sapling																																																
Red Maple	Trace	Variable	Sapling																																																
77	42110 - Planted Red Pine	Sawtimber Well	1.4	77	141-170	N/A	Retention pocket from stand 62.																																												
<table border="1"> <thead> <tr> <th>Canopy Species</th> <th>% Cover</th> <th>Size Class</th> <th>DBH</th> <th>Age</th> </tr> </thead> <tbody> <tr> <td>Red Pine</td> <td>95</td> <td>Log</td> <td>11</td> <td>77</td> </tr> </tbody> </table>		Canopy Species	% Cover	Size Class	DBH	Age	Red Pine	95	Log	11	77	<table border="1"> <thead> <tr> <th>Canopy Species</th> <th>Density</th> <th>Avg. Height</th> <th>Size</th> </tr> </thead> <tbody> <tr> <td>Red Maple</td> <td>Trace</td> <td>Variable</td> <td>Sapling</td> </tr> <tr> <td>Bigtooth Aspen</td> <td>Low</td> <td>Variable</td> <td>Sapling</td> </tr> <tr> <td>Red Pine</td> <td>Trace</td> <td>Variable</td> <td>Sapling</td> </tr> <tr> <td>Black/Red (Hybrid) Oak</td> <td>Low</td> <td>Variable</td> <td>Sapling</td> </tr> </tbody> </table>		Canopy Species	Density	Avg. Height	Size	Red Maple	Trace	Variable	Sapling	Bigtooth Aspen	Low	Variable	Sapling	Red Pine	Trace	Variable	Sapling	Black/Red (Hybrid) Oak	Low	Variable	Sapling																		
Canopy Species	% Cover	Size Class	DBH	Age																																															
Red Pine	95	Log	11	77																																															
Canopy Species	Density	Avg. Height	Size																																																
Red Maple	Trace	Variable	Sapling																																																
Bigtooth Aspen	Low	Variable	Sapling																																																
Red Pine	Trace	Variable	Sapling																																																
Black/Red (Hybrid) Oak	Low	Variable	Sapling																																																
78	6130 - Fir, Aspen, Maple	Poletimber Medium	2.0	51	1-50	N/A	Very wet with trees only growing on mounds.																																												
<table border="1"> <thead> <tr> <th>Canopy Species</th> <th>% Cover</th> <th>Size Class</th> <th>DBH</th> <th>Age</th> </tr> </thead> <tbody> <tr> <td>Balsam Fir</td> <td>50</td> <td>Pole</td> <td>5</td> <td>51</td> </tr> <tr> <td>Red Maple</td> <td>25</td> <td>Pole</td> <td>6</td> <td></td> </tr> <tr> <td>Bigtooth Aspen</td> <td>15</td> <td>Pole</td> <td>6</td> <td></td> </tr> </tbody> </table>		Canopy Species	% Cover	Size Class	DBH	Age	Balsam Fir	50	Pole	5	51	Red Maple	25	Pole	6		Bigtooth Aspen	15	Pole	6		<table border="1"> <thead> <tr> <th>Canopy Species</th> <th>Density</th> <th>Avg. Height</th> <th>Size</th> </tr> </thead> <tbody> <tr> <td>Tag Alder</td> <td>Low</td> <td>5 - 10 feet</td> <td>Tall Shrub</td> </tr> <tr> <td>Balsam Fir</td> <td>Medium</td> <td>Variable</td> <td>Sapling</td> </tr> <tr> <td>Red Maple</td> <td>Low</td> <td>Variable</td> <td>Sapling</td> </tr> </tbody> </table>		Canopy Species	Density	Avg. Height	Size	Tag Alder	Low	5 - 10 feet	Tall Shrub	Balsam Fir	Medium	Variable	Sapling	Red Maple	Low	Variable	Sapling												
Canopy Species	% Cover	Size Class	DBH	Age																																															
Balsam Fir	50	Pole	5	51																																															
Red Maple	25	Pole	6																																																
Bigtooth Aspen	15	Pole	6																																																
Canopy Species	Density	Avg. Height	Size																																																
Tag Alder	Low	5 - 10 feet	Tall Shrub																																																
Balsam Fir	Medium	Variable	Sapling																																																
Red Maple	Low	Variable	Sapling																																																
79	3102 - Grass	Nonstocked	0.7	0	Unspecified	No	Old food plot areas for deer from previous private owner. Has deer blinds sitting on edge of openings.																																												
80	4131 - Aspen, Oak	Sawtimber Well	33.4	67	141-170	N/A	Hilly area. Has some pockets of smaller aspen. Area was recently acquired around 2015.																																												
<table border="1"> <thead> <tr> <th>Canopy Species</th> <th>% Cover</th> <th>Size Class</th> <th>DBH</th> <th>Age</th> </tr> </thead> <tbody> <tr> <td>Quaking Aspen</td> <td>65</td> <td>Log</td> <td>10</td> <td>67</td> </tr> <tr> <td>Black/Red (Hybrid) Oak</td> <td>20</td> <td>Log</td> <td>10</td> <td></td> </tr> <tr> <td>Red Maple</td> <td>10</td> <td>Pole</td> <td>8</td> <td></td> </tr> </tbody> </table>		Canopy Species	% Cover	Size Class	DBH	Age	Quaking Aspen	65	Log	10	67	Black/Red (Hybrid) Oak	20	Log	10		Red Maple	10	Pole	8		<table border="1"> <thead> <tr> <th>Canopy Species</th> <th>Density</th> <th>Avg. Height</th> <th>Size</th> </tr> </thead> <tbody> <tr> <td>Red Maple</td> <td>Medium</td> <td>Variable</td> <td>Sapling</td> </tr> <tr> <td>Beech</td> <td>Low</td> <td>Variable</td> <td>Sapling</td> </tr> <tr> <td>Red Pine</td> <td>Trace</td> <td>Variable</td> <td>Sapling</td> </tr> <tr> <td>White Pine</td> <td>Trace</td> <td>Variable</td> <td>Sapling</td> </tr> <tr> <td>Black/Red (Hybrid) Oak</td> <td>Trace</td> <td>Variable</td> <td>Sapling</td> </tr> </tbody> </table>		Canopy Species	Density	Avg. Height	Size	Red Maple	Medium	Variable	Sapling	Beech	Low	Variable	Sapling	Red Pine	Trace	Variable	Sapling	White Pine	Trace	Variable	Sapling	Black/Red (Hybrid) Oak	Trace	Variable	Sapling				
Canopy Species	% Cover	Size Class	DBH	Age																																															
Quaking Aspen	65	Log	10	67																																															
Black/Red (Hybrid) Oak	20	Log	10																																																
Red Maple	10	Pole	8																																																
Canopy Species	Density	Avg. Height	Size																																																
Red Maple	Medium	Variable	Sapling																																																
Beech	Low	Variable	Sapling																																																
Red Pine	Trace	Variable	Sapling																																																
White Pine	Trace	Variable	Sapling																																																
Black/Red (Hybrid) Oak	Trace	Variable	Sapling																																																



Stand	Level 4 Cover Type	Size Density	Acres	Stand Age	BA Range	Managed Site	General Comments																																																															
81	4311 - Pine, Aspen Mix	Sapling Well	13.0	26	Immature	N/A	Mostly a jack pine stand but has more aspen in north and fingers of stand.																																																															
<table border="1"> <thead> <tr> <th>Canopy Species</th> <th>% Cover</th> <th>Size Class</th> <th>DBH</th> <th>Age</th> </tr> </thead> <tbody> <tr> <td>Red Maple</td> <td>15</td> <td>Sapling</td> <td>3</td> <td></td> </tr> <tr> <td>Bigtooth Aspen</td> <td>30</td> <td>Sapling</td> <td>4</td> <td>26</td> </tr> <tr> <td>Red Pine</td> <td>15</td> <td>Sapling</td> <td>3</td> <td></td> </tr> <tr> <td>Jack Pine</td> <td>30</td> <td>Sapling</td> <td>4</td> <td>26</td> </tr> <tr> <td>Balsam Fir</td> <td>10</td> <td>Sapling</td> <td>3</td> <td></td> </tr> </tbody> </table>								Canopy Species	% Cover	Size Class	DBH	Age	Red Maple	15	Sapling	3		Bigtooth Aspen	30	Sapling	4	26	Red Pine	15	Sapling	3		Jack Pine	30	Sapling	4	26	Balsam Fir	10	Sapling	3																																		
Canopy Species	% Cover	Size Class	DBH	Age																																																																		
Red Maple	15	Sapling	3																																																																			
Bigtooth Aspen	30	Sapling	4	26																																																																		
Red Pine	15	Sapling	3																																																																			
Jack Pine	30	Sapling	4	26																																																																		
Balsam Fir	10	Sapling	3																																																																			
82	42220 - Natural Jack Pine	Sapling Well	5.2	26	Immature	N/A	Frost pocket area dominated by jack pine.																																																															
<table border="1"> <thead> <tr> <th>Canopy Species</th> <th>% Cover</th> <th>Size Class</th> <th>DBH</th> <th>Age</th> </tr> </thead> <tbody> <tr> <td>Red Pine</td> <td>15</td> <td>Sapling</td> <td>3</td> <td></td> </tr> <tr> <td>Jack Pine</td> <td>70</td> <td>Sapling</td> <td>4</td> <td>26</td> </tr> </tbody> </table>								Canopy Species	% Cover	Size Class	DBH	Age	Red Pine	15	Sapling	3		Jack Pine	70	Sapling	4	26																																																
Canopy Species	% Cover	Size Class	DBH	Age																																																																		
Red Pine	15	Sapling	3																																																																			
Jack Pine	70	Sapling	4	26																																																																		
83	42120 - Planted Jack Pine	Poletimber Well	2.3	57	51-80	N/A	No understory at all in this stand. Just planted jack pine in overstory.																																																															
<table border="1"> <thead> <tr> <th>Canopy Species</th> <th>% Cover</th> <th>Size Class</th> <th>DBH</th> <th>Age</th> </tr> </thead> <tbody> <tr> <td>Jack Pine</td> <td>100</td> <td>Pole</td> <td>6</td> <td>57</td> </tr> </tbody> </table>								Canopy Species	% Cover	Size Class	DBH	Age	Jack Pine	100	Pole	6	57																																																					
Canopy Species	% Cover	Size Class	DBH	Age																																																																		
Jack Pine	100	Pole	6	57																																																																		
85	6112 - Lowland Aspen	Poletimber Poor	5.3	67	1-50	N/A	Lowland area except the southern part of the stand. Overall very low quality due to how wet the area is.																																																															
<table border="1"> <thead> <tr> <th>Canopy Species</th> <th>% Cover</th> <th>Size Class</th> <th>DBH</th> <th>Age</th> <th>Canopy Species</th> <th>Density</th> <th>Avg. Height</th> <th>Size</th> </tr> </thead> <tbody> <tr> <td>Red Maple</td> <td>40</td> <td>Pole</td> <td>8</td> <td>67</td> <td>Balsam Fir</td> <td>Low</td> <td>Variable</td> <td>Sapling</td> </tr> <tr> <td>Balsam Fir</td> <td>15</td> <td>Pole</td> <td>6</td> <td></td> <td>Tag Alder</td> <td>High</td> <td>5 - 10 feet</td> <td>Tall Shrub</td> </tr> <tr> <td>Bigtooth Aspen</td> <td>40</td> <td>Pole</td> <td>8</td> <td>67</td> <td></td> <td></td> <td></td> <td></td> </tr> </tbody> </table>								Canopy Species	% Cover	Size Class	DBH	Age	Canopy Species	Density	Avg. Height	Size	Red Maple	40	Pole	8	67	Balsam Fir	Low	Variable	Sapling	Balsam Fir	15	Pole	6		Tag Alder	High	5 - 10 feet	Tall Shrub	Bigtooth Aspen	40	Pole	8	67																															
Canopy Species	% Cover	Size Class	DBH	Age	Canopy Species	Density	Avg. Height	Size																																																														
Red Maple	40	Pole	8	67	Balsam Fir	Low	Variable	Sapling																																																														
Balsam Fir	15	Pole	6		Tag Alder	High	5 - 10 feet	Tall Shrub																																																														
Bigtooth Aspen	40	Pole	8	67																																																																		
86	42290 - Natural Mixed Pine	Sawtimber Medium	5.7	68	51-80	N/A	Multiple age classes it looks like. Has pine in overstory with aspen oak and red maple in understory. -Retention from Timber sale number: 54-013-11-01																																																															
<table border="1"> <thead> <tr> <th>Canopy Species</th> <th>% Cover</th> <th>Size Class</th> <th>DBH</th> <th>Age</th> <th>Canopy Species</th> <th>Density</th> <th>Avg. Height</th> <th>Size</th> </tr> </thead> <tbody> <tr> <td>Red Pine</td> <td>50</td> <td>Log</td> <td>11</td> <td>68</td> <td>White Pine</td> <td>Low</td> <td>Variable</td> <td>Sapling</td> </tr> <tr> <td>White Pine</td> <td>50</td> <td>Log</td> <td>11</td> <td>68</td> <td>Red Maple</td> <td>Low</td> <td>>20 feet</td> <td>Pole</td> </tr> <tr> <td></td> <td></td> <td></td> <td></td> <td></td> <td>Bigtooth Aspen</td> <td>Medium</td> <td>>20 feet</td> <td>Pole</td> </tr> <tr> <td></td> <td></td> <td></td> <td></td> <td></td> <td>Black/Red (Hybrid) Oak</td> <td>Low</td> <td>Variable</td> <td>Pole</td> </tr> <tr> <td></td> <td></td> <td></td> <td></td> <td></td> <td>Pin Cherry</td> <td>Low</td> <td>Variable</td> <td>Sapling</td> </tr> <tr> <td></td> <td></td> <td></td> <td></td> <td></td> <td>Beech</td> <td>Trace</td> <td>Variable</td> <td>Sapling</td> </tr> </tbody> </table>								Canopy Species	% Cover	Size Class	DBH	Age	Canopy Species	Density	Avg. Height	Size	Red Pine	50	Log	11	68	White Pine	Low	Variable	Sapling	White Pine	50	Log	11	68	Red Maple	Low	>20 feet	Pole						Bigtooth Aspen	Medium	>20 feet	Pole						Black/Red (Hybrid) Oak	Low	Variable	Pole						Pin Cherry	Low	Variable	Sapling						Beech	Trace	Variable	Sapling
Canopy Species	% Cover	Size Class	DBH	Age	Canopy Species	Density	Avg. Height	Size																																																														
Red Pine	50	Log	11	68	White Pine	Low	Variable	Sapling																																																														
White Pine	50	Log	11	68	Red Maple	Low	>20 feet	Pole																																																														
					Bigtooth Aspen	Medium	>20 feet	Pole																																																														
					Black/Red (Hybrid) Oak	Low	Variable	Pole																																																														
					Pin Cherry	Low	Variable	Sapling																																																														
					Beech	Trace	Variable	Sapling																																																														
87	42260 - Natural Pine, Mixed Deciduous	Sapling Medium	14.4	14	Immature	N/A	Frost pocket area.																																																															
<table border="1"> <thead> <tr> <th>Canopy Species</th> <th>% Cover</th> <th>Size Class</th> <th>DBH</th> <th>Age</th> </tr> </thead> <tbody> <tr> <td>Jack Pine</td> <td>50</td> <td>Sapling</td> <td>1</td> <td>14</td> </tr> <tr> <td>Red Pine</td> <td>10</td> <td>Sapling</td> <td>1</td> <td></td> </tr> <tr> <td>Bigtooth Aspen</td> <td>40</td> <td>Sapling</td> <td>1</td> <td>14</td> </tr> </tbody> </table>								Canopy Species	% Cover	Size Class	DBH	Age	Jack Pine	50	Sapling	1	14	Red Pine	10	Sapling	1		Bigtooth Aspen	40	Sapling	1	14																																											
Canopy Species	% Cover	Size Class	DBH	Age																																																																		
Jack Pine	50	Sapling	1	14																																																																		
Red Pine	10	Sapling	1																																																																			
Bigtooth Aspen	40	Sapling	1	14																																																																		



Stand	Level 4 Cover Type	Size Density	Acres	Stand Age	BA Range	Managed Site	General Comments
88	3303 - Mixed Low Density Trees	Nonstocked	13.6	0	Unspecified	42220 - Natural Jack Pine	This area only had regeneration in the north end and almost none in the south end. Very poorly stocked. Possible area for wildlife opening? -Timber sale number: 54-013-11-01 -Red and white pine retained for visual; historical site near section corner protected

89	4131 - Aspen, Oak	Poletimber Well	4.6	36	1-50	N/A	Unplanted area with overstory red oak and aspen coming up.
----	-------------------	-----------------	-----	----	------	-----	--

Canopy Species	% Cover	Size Class	DBH	Age
Red Oak	30	Log	13	
Bigtooth Aspen	65	Pole	5	36

90	42110 - Planted Red Pine	Sawtimber Well	17.0	77	141-170	N/A	Hold 10 yrs for visual
----	--------------------------	----------------	------	----	---------	-----	------------------------

Canopy Species	% Cover	Size Class	DBH	Age
Red Pine	95	Log	12	77

Canopy Species	Density	Avg. Height	Size
Black/Red (Hybrid) Oak	Low	Variable	Sapling
Red Maple	Low	Variable	Sapling