



Compartment Review Presentation

Atlanta Forest Management Unit

Compartment 54006

Entry Year 2026

Acreage: 1,592

County Montmorency

Management Area: Avery Hills

Stand Examiner: Richard Barber

Legal Description:

T29N, R2E, Sections 3, 10 & 15

Identified Planning Goals:

Stand regeneration, age class diversity.

Soil and topography:

The compartment is formed from glacial moraines, and is often steeply sloped. Soils are mostly very well drained sand, PARVHa, sometimes PARVVb in the south.

In the center of the compartment are some areas of well drained loamy sand. These are PARVVb and PARVHa with two small areas of AFO.

The east side of Avery Lake is excessively well drained sands, which appeared to be PARVHa pushing on PVCd.

Ownership Patterns, Development, and Land Use in and Around the Compartment:

The compartment has one partial forty of private bordering Avery Lake. The remainder of the compartment is contiguous state land.

Unique Natural Features:

One or more occurrences have been reported for this compartment

Archeological, Historical, and Cultural Features:

One or more features have been reported.

Special Management Designations or Considerations:

None.

Watershed and Fisheries Considerations:

Avery Creek is a cold water stream.

Wildlife Habitat Considerations:

The following have been identified as featured species for this management area and are found in this compartment: Ruffed grouse, Wild turkey, White-tailed deer, and to a lesser extent black bear and pileated woodpecker. Based on the selected featured species, some of the most significant wildlife management issues in the management area are the maintenance of young forest; extensive mature forest and large open grassland complexes; the retention of large, over-mature trees and snags and the maintenance and expansion of hard mast and mesic conifer components.

Mineral Resource and Development Concerns and/or Restrictions

No known potential exists for commercial production of metallic minerals in this part of the state. The State-owned Vondette Road sand/gravel pit is less than one mile south of the compartment. The pit has not been leased for commercial use in the last 20 years but was never restored after the last permitted use. Perhaps some internal DNR use still occurs, but the pit has not recently been evaluated for future additional aggregate potential, and it appears it has seen some ORV activity. There appears to be potential for additional sand & gravel within the compartment on the uplands, but demand for aggregate in the area may be limited to local road maintenance. In addition, any surface mining would need to avoid oil & gas facilities. The compartment has been developed for and is producing gas from the Antrim Shale. All State-owned mineral rights in the compartment are currently leased and held by production. Potential for any additional Antrim development in the compartment in the future is considered low. The compartment is outside the main Silurian reef trend, and potential for discovery of any reef reservoirs beneath the compartment is considered low.

Vehicle Access:

Roads to be closed are shown on the compartment map as closed or abandoned.

Survey Needs:

There are no needs at this time.

Recreational Facilities and Opportunities:

This compartment contains a campground, boat launch, snowmobile and equestrian trail.

Fire Protection:

Protection is provided by the Atlanta unit and Avery Township VFW.

Additional Compartment Information:

Most of Compartments 005 and 006 were once part of the Lunden Game Refuge. It was closed to all hunting during deer season, but open to non-cervid hunting at any other time of year.

The following reports from the Inventory are attached:

- Total Acres by Cover Type and Age Class**
- Cover Type by Harvest Method**
- Proposed Treatments – No Limiting Factors**
- Proposed Treatments – With Limiting Factors**
- Stand Details (Forested and Nonforested)**
- Dedicated and Proposed Special Conservation Areas**
- Site Condition Details**

The following information is displayed, where pertinent, on the attached compartment maps:

- Base feature information, stand boundaries, cover types, and numbers**
- Proposed treatments**
- Site condition boundaries**
- Details on the road access system**

Cover Type & Treatments Map

Compartment: 54006
 T29N, R2E, Sec: 3, 10, 15, 22
 County: Montmorency
 Unit: Atlanta
 Mgmt Area: Avery Hills
 YOE: 2026
 Acres: 1592.4 GIS Calculated
 Examiner: Richard Barber
 Map Revised: 05/20/2024
 Map Phase: Web-Post

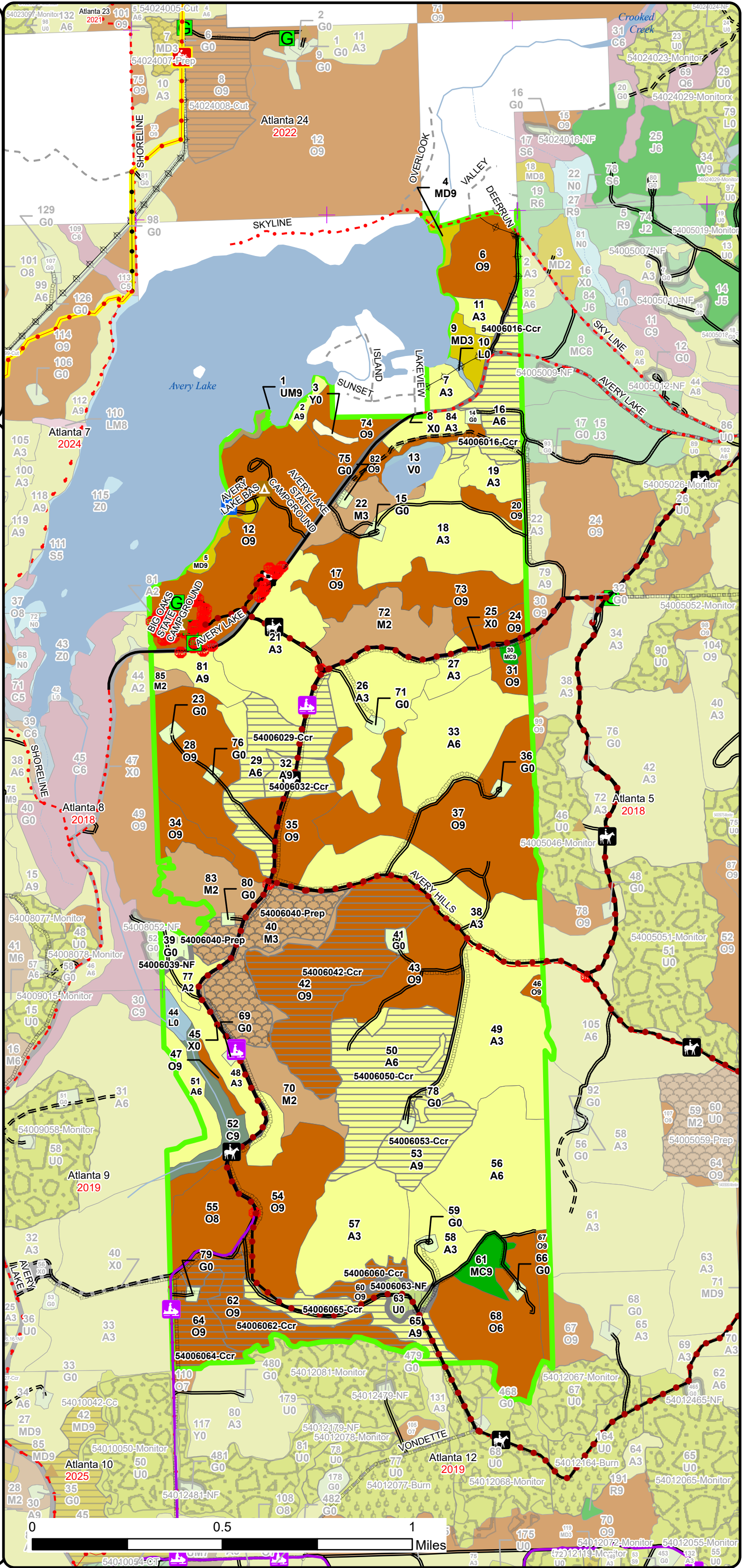
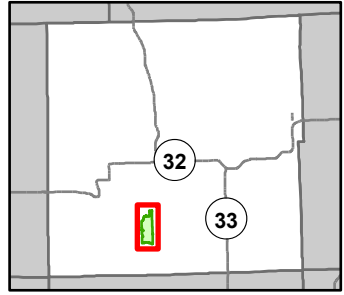

- Horse Trails
- Motorcycle Trails (DNR License)
- MCCCT Trails
- Snowmobile Trails
- Designated Equestrian Trails
- Designated Multi-Use Trails
- ORV License
- ORV License & Trail Permit
- Designated Snowmobile Trails
- Michigan Cross Country Cycle Trail (MCCCT)
- Remonumented Section Corners
- Berms
- Gate
- Boating Access Site
- Campground
- Parking Lot
- Sign
- DNR - Secondary Forest Road
- DNR - Forest Access Route
- Federal / State / County - Paved Road
- County - Gravel Road
- County - Dirt Road (Seasonal)
- Private - Dirt / Gravel Road
- Lakes and Rivers
- Intermittent Stream
- Lake/Pond
- Perennial River
- Pipeline
- Powerline
- Counties
- Compartment Boundary
- Clearcut (w/Reserves)
- Opening Maintenance
- Site Prep
- 411 - Northern Hardwood
- 412 - Oak Types
- 413 - Aspen Types
- 419 - Mixed Upland Deciduous
- 422 - Natural Pines
- 423 - Other Upland Conifers
- 430 - Upland Mixed Forest
- 122 - Roads/Parking Lot
- 310 - Herbaceous Openland
- 320 - Upland Shrub
- 622 - Lowland Shrub
- 710 - Sand/Soil

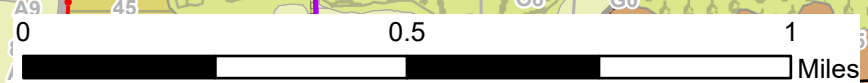

Stand Boundary Map

Compartment: 54006
 T29N, R2E, Sec: 3, 10, 15, 22
 County: Montmorency
 Unit: Atlanta
 Mgmt Area: Avery Hills
 YOE: 2026
 Acres: 1592.4 GIS Calculated
 Examiner: Richard Barber
 Map Revised: 05/20/2024
 Map Phase: Web-Post

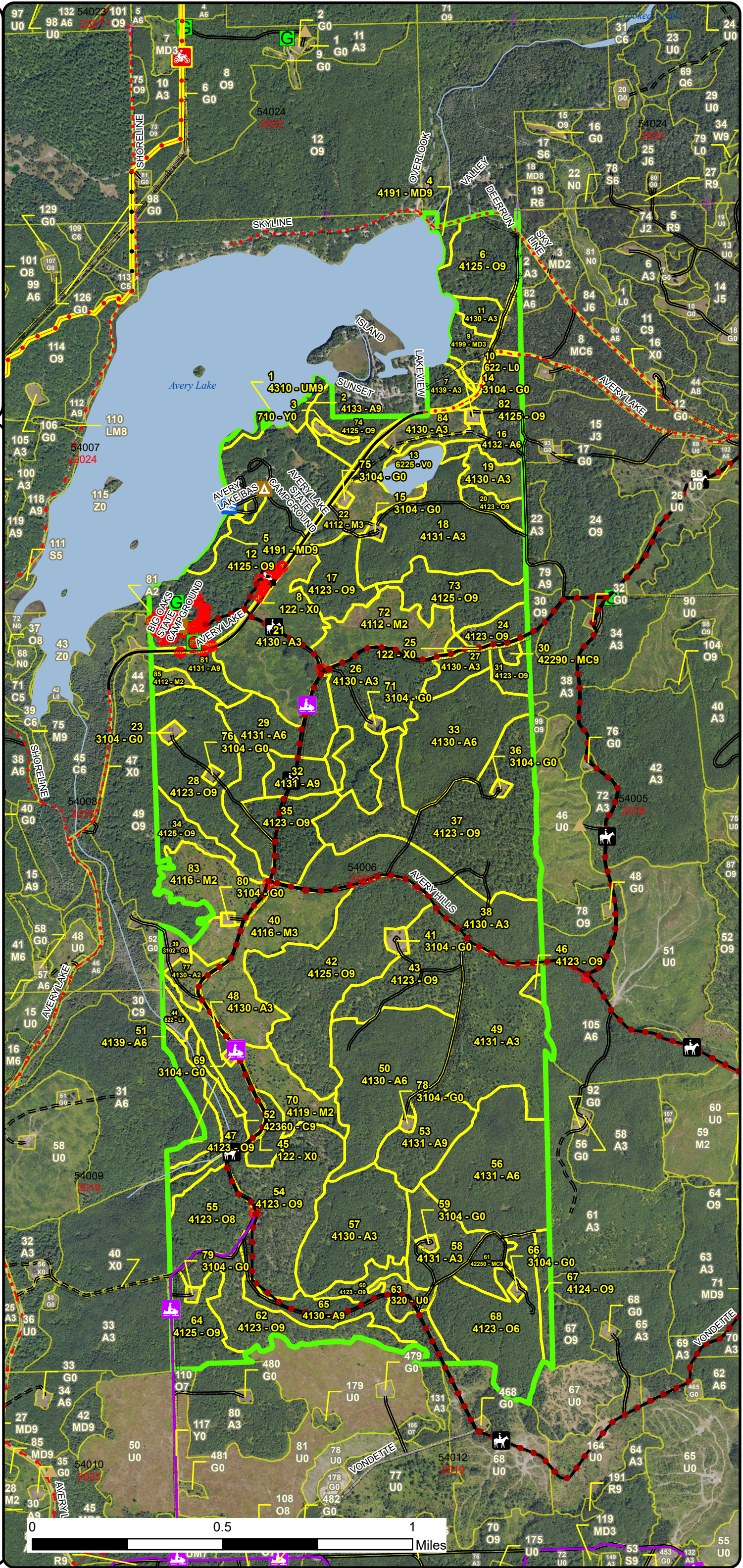
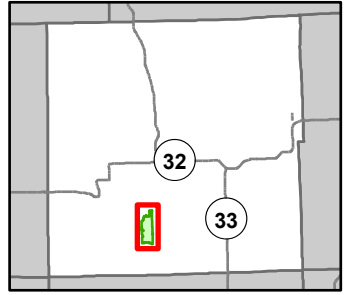

- Horse Trails
- Motorcycle Trails (DNR License)
- MCCCT Trails
- Snowmobile Trails
- Designated Equestrian Trails
- Designated Multi-Use Trails
- ORV License
- ORV License & Trail Permit
- Designated Snowmobile Trails
- Michigan Cross Country Cycle Trail (MCCCT)
- Remonumented Section Corners
- Berms
- Gate
- Boating Access Site
- Campground
- Parking Lot
- Sign
- DNR - Secondary Forest Road
- DNR - Forest Access Route
- Federal / State / County - Paved Road
- County - Gravel Road
- County - Dirt Road (Seasonal)
- Private - Dirt / Gravel Road
- Lakes and Rivers
- Intermittent Stream
- Lake/Pond
- Perennial River
- Pipeline
- Powerline
- Counties
- Compartment Boundary
- Stand Boundaries
- 411 - Northern Hardwood
- 412 - Oak Types
- 413 - Aspen Types
- 419 - Mixed Upland Deciduous
- 422 - Natural Pines
- 423 - Other Upland Conifers
- 430 - Upland Mixed Forest
- 122 - Roads/Parking Lot
- 310 - Herbaceous Openland
- 320 - Upland Shrub
- 622 - Lowland Shrub
- 710 - Sand/Soil
- State Forests

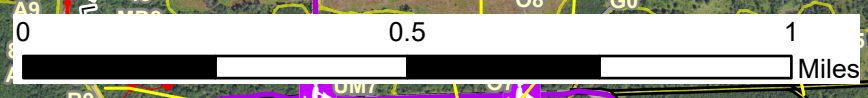

Special Conservation Areas & Site Conditions Map

Compartment: 54006
 T29N, R2E, Sec: 3, 10, 15, 22
 County: Montmorency
 Unit: Atlanta
 Mgmt Area: Avery Hills
 YOE: 2026
 Acres: 1592.4 GIS Calculated
 Examiner: Richard Barber
 Map Revised: 05/20/2024
 Map Phase: Web-Post

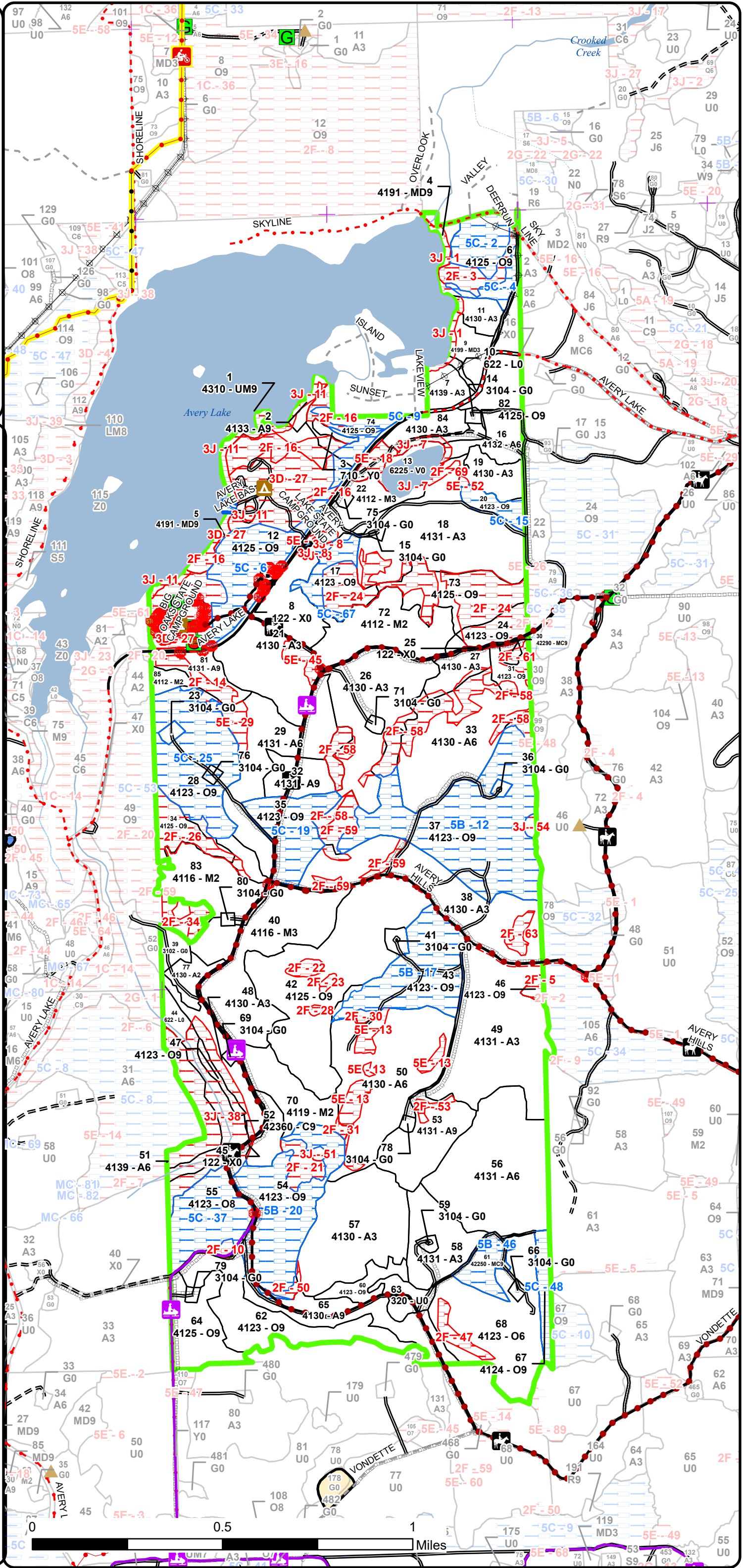
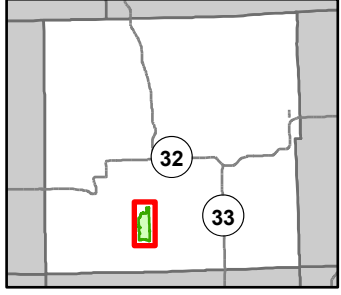

- Horse Trails
- Motorcycle Trails (DNR License)
- MCCCT Trails
- Snowmobile Trails
- Designated Equestrian Trails
- Designated Multi-Use Trails
- ORV License
- ORV License & Trail Permit
- Designated Snowmobile Trails
- Michigan Cross Country Cycle Trail (MCCCT)
- Remonumented Section Corners
- Berms
- Gate
- Boating Access Site
- Campground
- Parking Lot
- Sign
- DNR - Secondary Forest Road
- DNR - Forest Access Route
- Federal / State / County - Paved Road
- County - Gravel Road
- County - Dirt Road (Seasonal)
- Private - Dirt / Gravel Road
- Lakes and Rivers
- Intermittent Stream
- Lake/Pond
- Perennial River
- Pipeline
- Powerline
- Counties
- Compartment Boundary
- SCA
- Available w/ Constraints
- Unavailable
- 5B: Maintain for regeneration purposes
- 5C: Delay treatment for age/size class diversity or exceptional site
- 2F: Too steep
- 3D: Recreational / Scenic values
- 3J: Water quality / BMPs (stream, river, or lake)
- 5E: Long-Term Retention
- Available w/ Constraints
- Unavailable
- Stand Boundaries
- Cold Water Streams
- Riparian Area
- Sand or Gravel Pit

0 0.5 1 Miles



Report 2 – Treatment Summary

Atlanta Mgt. Unit

Compartment 6

Year of Entry: 2026

Acres of Harvest

Total Compartment Acres: 1,592

Commercial Harvest - 301
 Harvests with Site Condition - 0
 Next Step Harvest - 0
 Habitat Cut - 0

Cover Type by Harvest Method

	Clearcut	Selection	Patch Clearcut	Seed Tree	Shelterwood	Thinning	Overshory Removal	Salvage	Other	Total Acres
Aspen	170	0	0	0	0	0	0	0	0	170
Oak	131	0	0	0	0	0	0	0	0	131
Total	301	0	0	0	0	0	0	0	0	301

Proposed and Next Step Treatments by Method

	Harvest	Site Prep	Planting	Seeding	Burning	Pesticide	Monitoring	Other	Non-Forest Mgt.	Total Acres
Current	301	42	0	0	0	0	0	0	11	354
Next Step	0	0	42	0	0	84	426	0	0	552
Total	301	42	42	0	0	84	426	0	11	905



S t a n d	Treatment Name	Acres	Stand CoverType	Size Density	Stand Age	BA Range	Treatment Type	Treatment Method	Cover Type Objective	Age Structure	Habitat Cut
-----------------------	-------------------	-------	--------------------	-----------------	--------------	-------------	-------------------	---------------------	-------------------------	------------------	----------------

Proposed Treatments:

16	54006016-Ccr	25.3	4132 - Aspen, Jack Pine	Poletimber Well	49	Unspec ified	Harvest	Clearcut with Retention	4319 - Mixed Upland Forest	Even-Aged	No
-----------	---------------------	------	-------------------------	-----------------	----	--------------	---------	-------------------------	----------------------------	-----------	----

Prescription Clearcut with retention. Use grouse spec 5.2.4.4, 12" minimum diameter fully merchantable tree, one per two acres. Prefer a hardwood species such as oak or maple or if no hardwoods present, a red or white pine. Trees must be at least 2-chains from roads and motorized trails, with crowns touching the ground.

Next Step Monitoring, Natural Regen (Re-Inventory)
Treatments:

Acceptable Aspen, oak, pine, maple, spruce, fir.
Regen:

Other
Comment:

Site Condition

Proposed Start Date: 10/1 /2025

29	54006029-Ccr	34.7	4131 - Aspen, Oak	Poletimber Well	61		Harvest	Clearcut with Retention	4199 - Other Mixed Upland Deciduous	Even-Aged	No
-----------	---------------------	------	-------------------	-----------------	----	--	---------	-------------------------	-------------------------------------	-----------	----

Prescription Clearcut with retention. At least some retention will be on steeper parts of the stand. Use grouse spec 5.2.4.4, 12" minimum diameter fully merchantable tree, one per two acres. Prefer a hardwood species such as oak or maple or if no hardwoods present, a red or white pine. Trees must be at least 2-chains from roads and motorized trails, with crowns touching the ground.

Next Step Monitoring, Natural Regen (Re-Inventory)
Treatments:

Acceptable Aspen, oak, pine, maple, spruce, fir.
Regen:

Other Use current, standard trail specs for safety and infrastructure protection.
Comment:

Site Condition

Proposed Start Date: 10/1 /2025

32	54006032-Ccr	11.1	4131 - Aspen, Oak	Sawtimber Well	64	81-110	Harvest	Clearcut with Retention	413 - Aspen	Even-Aged	No
-----------	---------------------	------	-------------------	----------------	----	--------	---------	-------------------------	-------------	-----------	----

Prescription Clearcut with retention. Retain 3 to 10 percent of treatment area in one or more patches. Location(s) will be determined during sale prep and will be representative of the treatment's species overall mix. Use grouse spec 5.2.4.4, 12" minimum diameter fully merchantable tree, one per two acres.

Next Step Monitoring, Natural Regen (Re-Inventory)
Treatments:

Acceptable Aspen, oak, pine, maple, spruce, fir.
Regen:

Other Use current, standard trail specs for safety and infrastructure protection.
Comment:

Site Condition

Proposed Start Date: 10/1 /2025



S
t
a
n
d

Treatment Name	Acres	Stand CoverType	Size Density	Stand Age	BA Range	Treatment Type	Treatment Method	Cover Type Objective	Age Structure	Habitat Cut
----------------	-------	-----------------	--------------	-----------	----------	----------------	------------------	----------------------	---------------	-------------

39	54006039-NF	4.3	3102 - Grass	Nonstocked		NonForestMgt	Herbaceous/Crop /Grass Planting	310 - Herbaceous Openland		No
-----------	--------------------	-----	--------------	------------	--	--------------	---------------------------------	---------------------------	--	----

Prescription Opening may be maintained on an ongoing rotational basis to produce wildlife forage and maintain its open character, through burning, mowing, mulching, planting, herbicide, or other agriculture practices.

Next Step
Treatments:

Acceptable
Regen:

Other
Comment:

Site Condition

Proposed Start Date: 10/1 /2025

42	54006042-Ccr	71.8	4125 - Black, N. Pin Oak	Sawtimber Well	105	111-140	Harvest	Clearcut with Retention	4199 - Other Mixed Upland Deciduous	Even-Aged	No
-----------	---------------------	------	--------------------------	----------------	-----	---------	---------	-------------------------	-------------------------------------	-----------	----

Prescription Clearcut with retention. Retention may include steep areas. Use grouse spec 5.2.4.4, 12" minimum diameter fully merchantable tree, one per two acres. Prefer a hardwood species such as oak or maple or if no hardwoods present, a red or white pine. Trees must be at least 2-chains from roads and motorized trails, with crowns touching the ground. Stack slash high and wide on oak stumps, to hide from deer, elk.

Next Step Monitoring, Natural Regen (Re-Inventory)
Treatments:

Acceptable Aspen, oak, pine, maple, spruce, fir.
Regen:

Other Use current, standard trail specs for safety and infrastructure protection.
Comment:

Site Condition

Proposed Start Date: 10/1 /2025

50	54006050-Ccr	54.9	4130 - Aspen	Poetimber Well	48		Harvest	Clearcut with Retention	413 - Aspen	Even-Aged	No
-----------	---------------------	------	--------------	----------------	----	--	---------	-------------------------	-------------	-----------	----

Prescription Clearcut with retention. Retain 3 to 10 percent of treatment area in one or more patches. Location(s) will be determined during sale prep and may include steep slopes. Use grouse spec 5.2.4.4, 12" minimum diameter fully merchantable tree, one per two acres. Prefer a hardwood species such as oak or maple or if no hardwoods present, a red or white pine. Trees must be at least 2-chains from roads and motorized trails, with crowns touching the ground.

Next Step Monitoring, Natural Regen (Re-Inventory)
Treatments:

Acceptable Aspen, oak, pine, maple, spruce, fir.
Regen:

Other Use current, standard trail specs for safety and infrastructure protection.
Comment:

Site Condition

Proposed Start Date: 10/1 /2025



S
t
a
n
d

Treatment Name	Acres	Stand CoverType	Size Density	Stand Age	BA Range	Treatment Type	Treatment Method	Cover Type Objective	Age Structure	Habitat Cut
----------------	-------	-----------------	--------------	-----------	----------	----------------	------------------	----------------------	---------------	-------------

53	54006053-Ccr	21.4	4131 - Aspen, Oak	Sawtimber Well	99	81-110	Harvest	Clearcut with Retention	4131 - Aspen, Oak	Even-Aged	No
-----------	---------------------	------	-------------------	----------------	----	--------	---------	-------------------------	-------------------	-----------	----

Prescription Specs: Clearcut with retention. Use grouse spec 5.2.4.4, 12" minimum diameter fully merchantable tree, one per two acres. Prefer a hardwood species such as oak or maple or if no hardwoods present, a red or white pine. Trees must be at least 2-chains from roads and motorized trails, with crowns touching the ground.

Next Step Treatments: Monitoring, Natural Regen (Re-Inventory)

Acceptable Regen: Aspen, oak, pine, maple, spruce, fir.

Other Comment: Use current, standard trail specs for safety and infrastructure protection.

Site Condition

Proposed Start Date: 10/1 /2025

60	54006060-Ccr	7.2	4123 - Red Oak	Sawtimber Well	103	51-80	Harvest	Clearcut with Retention	4199 - Other Mixed Upland Deciduous	Even-Aged	No
-----------	---------------------	-----	----------------	----------------	-----	-------	---------	-------------------------	-------------------------------------	-----------	----

Prescription Specs: Clearcut with retention. Due to small stand size, retention may be placed in stands 62 or 65. Use grouse spec 5.2.4.4, 12" minimum diameter fully merchantable tree, one per two acres. Prefer a hardwood species such as oak or maple or if no hardwoods present, a red or white pine. Trees must be at least 2-chains from roads and motorized trails, with crowns touching the ground. Stack slash high and wide on oak stumps, to hide from deer, elk.

Next Step Treatments: Monitoring, Natural Regen (Re-Inventory)

Acceptable Regen: Aspen, oak, pine, maple, spruce, fir.

Other Comment: Use current, standard trail specs for safety and infrastructure protection.

Site Condition

Proposed Start Date: 10/1 /2025

62	54006062-Ccr	32.2	4123 - Red Oak	Sawtimber Well	103	81-110	Harvest	Clearcut with Retention	4199 - Other Mixed Upland Deciduous	Even-Aged	No
-----------	---------------------	------	----------------	----------------	-----	--------	---------	-------------------------	-------------------------------------	-----------	----

Prescription Specs: Clearcut with retention. Use grouse spec 5.2.4.4, 12" minimum diameter fully merchantable tree, one per two acres. Prefer a hardwood species such as oak or maple or if no hardwoods present, a red or white pine. Trees must be at least 2-chains from roads and motorized trails, with crowns touching the ground. Protect white pine. Stack slash high and wide on oak stumps, to hide from deer, elk.

Next Step Treatments: Monitoring, Natural Regen (Re-Inventory)

Acceptable Regen: Aspen, oak, pine, maple, spruce, fir.

Other Comment: Use current, standard trail specs for safety and infrastructure protection.

Site Condition

Proposed Start Date: 10/1 /2025



S
t
a
n
d

Treatment Name	Acres	Stand CoverType	Size Density	Stand Age	BA Range	Treatment Type	Treatment Method	Cover Type Objective	Age Structure	Habitat Cut
----------------	-------	-----------------	--------------	-----------	----------	----------------	------------------	----------------------	---------------	-------------

63	54006063-NF	7.0	320 - Upland Shrub	Nonstocked		NonForestMgt	Herbaceous/Crop /Grass Planting	310 - Herbaceous Openland		No
----	-------------	-----	--------------------	------------	--	--------------	---------------------------------	---------------------------	--	----

Prescription Opening may be maintained on an ongoing rotational basis to produce wildlife forage and maintain its open character, through burning, mowing, mulching, planting, herbicide, or other agriculture practices.

Next Step
Treatments:

Acceptable
Regen:

Other
Comment:

Site Condition

Proposed Start Date: 10/1 /2025

64	54006064-Ccr	19.6	4125 - Black, N. Pin Oak	Sawtimber Well	101	51-80	Harvest	Clearcut with Retention	4199 - Other Mixed Upland Deciduous	Even-Aged	No
----	--------------	------	--------------------------	----------------	-----	-------	---------	-------------------------	-------------------------------------	-----------	----

Prescription Clearcut with retention. Use grouse spec 5.2.4.4, 12" minimum diameter fully merchantable tree, one per two acres. Prefer a hardwood species such as oak or maple or if no hardwoods present, a red or white pine. Trees must be at least 2-chains from roads and motorized trails, with crowns touching the ground. Protect white pine. Stack slash high and wide on oak stumps, to hide from deer, elk.

Next Step Monitoring, Natural Regen (Re-Inventory)
Treatments:

Acceptable Aspen, oak, pine, maple, spruce, fir.
Regen:

Other Use current, standard trail specs for safety and infrastructure protection.
Comment:

Site Condition

Proposed Start Date: 10/1 /2025

65	54006065-Ccr	22.5	4130 - Aspen	Sawtimber Well	54	Unspec ified	Harvest	Clearcut with Retention	413 - Aspen	Even-Aged	No
----	--------------	------	--------------	----------------	----	--------------	---------	-------------------------	-------------	-----------	----

Prescription Clearcut with retention. Retain 3 to 10 percent of treatment area in one or more patches. Location(s) will be determined during sale prep and will be representative of the treatment's species overall mix. Use grouse spec 5.2.4.4, 12" minimum diameter fully merchantable tree, one per two acres.

Next Step Monitoring, Natural Regen (Re-Inventory)
Treatments:

Acceptable Aspen, oak, pine, maple, spruce, fir.
Regen:

Other Use current, standard trail specs for safety and infrastructure protection.
Comment:

Site Condition

Proposed Start Date: 10/1 /2025

Approved Treatments:

40	54006040-Prep	41.8	4116 - Mixed N. Hardwood - Aspen	Sapling Well	6	Immature	SitePrep	Trenching	42111 - Planted Red Pine, Mixed Deciduous	Even-Aged	No
----	---------------	------	----------------------------------	--------------	---	----------	----------	-----------	---	-----------	----

Prescription Trench for red pine.
Specs:

Next Step Pesticide, Aerial - Release; Pesticide, Skidder - Site Prep; Planting, Initial Plant; Monitoring, Artificial Regen(1yr); Monitoring, Herbicide
Treatments: Use; Monitoring, Artificial Regen(3yr)

Acceptable oak, white pine, red maple, red pine, balsam fir, or aspen
Regen:



S
t
a
n
d

Treatment Name	Acres	Stand CoverType	Size Density	Stand Age	BA Range	Treatment Type	Treatment Method	Cover Type Objective	Age Structure	Habitat Cut
----------------	-------	-----------------	--------------	-----------	----------	----------------	------------------	----------------------	---------------	-------------

Other Percent to Treat = 100%

Comment:

Site Condition

Proposed Start Date: 10/1 /2023

Total Treatment Acreage Proposed: 353.8

Report 4 – Site Conditions

Atlanta Mgt. Unit
Richard Barber : Examiner

Compartment: 6
Year of Entry: 2026

Availability for Management

Total Acres	Acres Available	Acres Avail		Dominant Site Conditions	Dominant Site Conditions					
		With Condition	Not Available		5B	5C	2F	3D	3J	5E
688	626	0	62	Aspen		0	33		22	8
7	7	0	0	Bog						
12	0	0	12	Cedar					12	
20	19	1	0	Herbaceous Openland		1				
5	5	0	0	Lowland Shrub					0	
17	9	0	9	Mixed Upland Deciduous			4	1	4	
11	1	9	1	Natural Mixed Pines	9		1			
136	133	0	3	Northern Hardwood		0	1			2
667	190	303	174	Oak	145	158	106	43	20	4
2	2	0	0	Sand, Soil						
3	0	0	3	Upland Mixed Forest					3	
7	7	0	0	Upland Shrub						
16	15	0	1	Urban			1			
1,591	1,013	313	265	Total Forested Acres	154	159	146	45	61	13
	64%	20%	17%	Relative Percent						

**Due to limitations in the current Site Conditions Analysis tool, all nonforested acres are considered available. Future development will enable analysis of nonforested types.*

Site No.	Dominant Site Cond Availability	Dominant Site Condition	Acres	Other Site Condition	Other Site Condition	Other Site Condition	Other Site Condition
1	Unavailable	3J: Water quality / BMPs (stream, river, or lake)	6	Unspecified	Unspecified	Unspecified	Unspecified
Comments: Avery Lake							
2	Available	5C: Delay treatment for age/size class diversity or exceptional site quality	12	Unspecified	Unspecified	Unspecified	Unspecified
Comments: Originally proposed for 2016 YOE, but dropped at pre-review based on MA analysis.							

Report 4 – Site Conditions

Atlanta Mgt. Unit
Richard Barber : Examiner

Compartment: 6
Year of Entry: 2026

3	Unavailable	2F: Too steep	7	Unspecified	Unspecified	Unspecified	Unspecified
Comments:							
4	Available	5C: Delay treatment for age/size class diversity or exceptional site quality	5	Unspecified	Unspecified	Unspecified	Unspecified
Comments: Originally proposed for 2016 YOE, but dropped at pre-review base on MA analysis.							
5	Unavailable	2F: Too steep	2	Unspecified	Unspecified	Unspecified	Unspecified
Comments:							
6	Available	5C: Delay treatment for age/size class diversity or exceptional site quality	27	Unspecified	Unspecified	Unspecified	Unspecified
Comments: Originally proposed for 2016 YOE, but dropped at pre-review based on MA analysis.							
7	Unavailable	3J: Water quality / BMPs (stream, river, or lake)	4	Unspecified	Unspecified	Unspecified	Unspecified
Comments:							
8	Unavailable	3J: Water quality / BMPs (stream, river, or lake)	1	Unspecified	Unspecified	Unspecified	Unspecified
Comments: buffer on vernal pool							

Report 4 – Site Conditions

Atlanta Mgt. Unit
Richard Barber : Examiner

Compartment: 6
Year of Entry: 2026

9	Available	5C: Delay treatment for age/size class diversity or exceptional site quality	9	Unspecified	Unspecified	Unspecified	Unspecified
Comments: Originally proposed for 2016 YOЕ, but dropped at pre-review based on MA analysis.							
10	Unavailable	2F: Too steep	1	Unspecified	Unspecified	Unspecified	Unspecified
Comments:							
11	Unavailable	3J: Water quality / BMPs (stream, river, or lake)	10	Unspecified	Unspecified	Unspecified	Unspecified
Comments: Avery Lake							
12	Available	5B: Maintain for regeneration purposes	71	Unspecified	Unspecified	Unspecified	Unspecified
Comments: Sale Name: Horsey Sauce Oak Sale Number: 54-007-16 Purchaser: Buskirk Lumber Preparer: Barber Administrator(s): Barber Payment Unit(s): Harvest Completion Date:12/20/2021							
13	Unavailable	5E: Long-Term Retention	10	2F: Too steep	Unspecified	Unspecified	Unspecified
Comments:							
14	Unavailable	2F: Too steep	5	Unspecified	Unspecified	Unspecified	Unspecified
Comments:							

Report 4 – Site Conditions

Atlanta Mgt. Unit
Richard Barber : Examiner

Compartment: 6
Year of Entry: 2026

15	Available	5C: Delay treatment for age/size class diversity or exceptional site quality	6	Unspecified	Unspecified	Unspecified	Unspecified
Comments:							
16	Unavailable	2F: Too steep	19	Unspecified	Unspecified	Unspecified	Unspecified
Comments: Camp Ground							
17	Available	5B: Maintain for regeneration purposes	33	Unspecified	Unspecified	Unspecified	Unspecified
Comments: Sale Name: Horsey Sauce Oak Sale Number: 54-007-16 Purchaser: Buskirk Lumber Preparer: Barber Administrator(s): Barber Payment Unit(s): Harvest Completion Date:12/20/2021							
18	Unavailable	5E: Long-Term Retention	6	3J: Water quality / BMPs (stream, river, or lake)	Unspecified	Unspecified	Unspecified
Comments: buffer on vernal pool							
19	Available	5C: Delay treatment for age/size class diversity or exceptional site quality	21	Unspecified	Unspecified	Unspecified	Unspecified
Comments:							

Report 4 – Site Conditions

Atlanta Mgt. Unit
Richard Barber : Examiner

Compartment: 6
Year of Entry: 2026

20	Available	5B: Maintain for regeneration purposes	41	Unspecified	Unspecified	Unspecified	Unspecified
Comments:							
21	Unavailable	2F: Too steep	6	3J: Water quality / BMPs (stream, river, or lake)	Unspecified	Unspecified	Unspecified
Comments: steep slope, drainage with springs at bottom of slope.							
22	Unavailable	2F: Too steep	2	Unspecified	Unspecified	Unspecified	Unspecified
Comments:							
23	Unavailable	2F: Too steep	1	Unspecified	Unspecified	Unspecified	Unspecified
Comments:							
24	Unavailable	2F: Too steep	40	Unspecified	Unspecified	Unspecified	Unspecified
Comments:							
25	Available	5C: Delay treatment for age/size class diversity or exceptional site quality	40	Unspecified	Unspecified	Unspecified	Unspecified
Comments: PARVvb. Oak often 3-4 logs clear. Nice single stem RM. RO to 24" DBH. BA is right were it should be.							
26	Unavailable	2F: Too steep	12	Unspecified	Unspecified	Unspecified	Unspecified
Comments:							

Report 4 – Site Conditions

Atlanta Mgt. Unit
Richard Barber : Examiner

Compartment: 6
Year of Entry: 2026

27	Unavailable	3D: Recreational / Scenic values	45	Unspecified	Unspecified	Unspecified	Unspecified
Comments:							
28	Unavailable	2F: Too steep	1	Unspecified	Unspecified	Unspecified	Unspecified
Comments:							
29	Unavailable	5E: Long-Term Retention	4	2F: Too steep	Unspecified	Unspecified	Unspecified
Comments:							
30	Unavailable	2F: Too steep	1	Unspecified	Unspecified	Unspecified	Unspecified
Comments:							
31	Unavailable	2F: Too steep	1	Unspecified	Unspecified	Unspecified	Unspecified
Comments:							
34	Unavailable	2F: Too steep	5	Unspecified	Unspecified	Unspecified	Unspecified
Comments:							
37	Available	5C: Delay treatment for age/size class diversity or exceptional site quality	24	Unspecified	Unspecified	Unspecified	Unspecified
Comments:							
Recently thinned. 2-4 clear logs. Ready for another 20+ years of crown building. Rotation age = 150. PARVvb.							

Report 4 – Site Conditions

Atlanta Mgt. Unit
Richard Barber : Examiner

Compartment: 6
Year of Entry: 2026

38	Unavailable	3J: Water quality / BMPs (stream, river, or lake)	39	Unspecified	Unspecified	Unspecified	Unspecified
Comments: Avery Creek Coldwater stream plus adjoining springs and seeps.							
45	Unavailable	5E: Long-Term Retention	3	Unspecified	Unspecified	Unspecified	Unspecified
Comments:							
46	Available	5B: Maintain for regeneration purposes	9	Unspecified	Unspecified	Unspecified	Unspecified
Comments:							
47	Unavailable	2F: Too steep	4	Unspecified	Unspecified	Unspecified	Unspecified
Comments:							
48	Available	5C: Delay treatment for age/size class diversity or exceptional site quality	7	Unspecified	Unspecified	Unspecified	Unspecified
Comments: Originally proposed for 2016 YOE, but dropped at pre-review based on MA analysis.							
50	Unavailable	2F: Too steep	1	Unspecified	Unspecified	Unspecified	Unspecified
Comments:							
51	Unavailable	3J: Water quality / BMPs (stream, river, or lake)	1	2F: Too steep	Unspecified	Unspecified	Unspecified
Comments: Spring with stream in road.							

Report 4 – Site Conditions

Atlanta Mgt. Unit
Richard Barber : Examiner

Compartment: 6
Year of Entry: 2026

52	Unavailable	5E: Long-Term Retention	0	Unspecified	Unspecified	Unspecified	Unspecified
Comments:							
53	Unavailable	2F: Too steep	2	Unspecified	Unspecified	Unspecified	Unspecified
Comments: Originally proposed for 2016 YOE, but dropped at pre-review, based on MA analysis.							
54	Unavailable	3J: Water quality / BMPs (stream, river, or lake)	1	Unspecified	Unspecified	Unspecified	Unspecified
Comments: vernal pool							
58	Unavailable	2F: Too steep	27	Unspecified	Unspecified	Unspecified	Unspecified
Comments:							
59	Unavailable	2F: Too steep	8	Unspecified	Unspecified	Unspecified	Unspecified
Comments:							
61	Unavailable	2F: Too steep	3	Unspecified	Unspecified	Unspecified	Unspecified
Comments:							
63	Unavailable	2F: Too steep	3	Unspecified	Unspecified	Unspecified	Unspecified
Comments:							

Report 4 – Site Conditions

Atlanta Mgt. Unit
Richard Barber : Examiner

Compartment: 6
Year of Entry: 2026

67	Available	5C: Delay treatment for age/size class diversity or exceptional site quality	8	Unspecified	Unspecified	Unspecified	Unspecified
Comments: Originally proposed for 2016 YOE, but dropped at pre-review based on MA analysis.							
69	Unavailable	2F: Too steep	1	Unspecified	Unspecified	Unspecified	Unspecified
Comments:							



Report 5 – PROPOSED SPECIAL CONSERVATION AREA* (SCA) DETAILS

* This is a partial list of SCAs for this compartment. Not included are those areas identified under other Department initiatives (Natural Rivers, Deer Wintering Areas, etc.). Those will be identified in separate, future map and report products.

SCA Name	SCA Category	Detail Type	Recommendation	Acres
Vernal Pond Cedar Seep	Spring Wetlands Riparian Area	Vernal Pool	SCA	0
Comments May be spring fed				



Report 6 – EXISTING SPECIAL CONSERVATION AREA DETAILS

* This is a list of SCA's for this compartment along with a 1/4 mile buffer surrounding the compartment. Refer to the Special Conservation Area Map for locations of the below listed Conservation Areas.

ERA = Ecological Reference Area
HCVA = High Conservation Value Area
SCA = Special Conservation Area

Conservation Area	Type	Description
SCA	Cold Water Stream	A coldwater stream has temperature and dissolved oxygen conditions that allow naturally-reproduced or stocked trout populations and those of other coldwater fish species (e.g., slimy sculpin) to persist from year to year. Coldwater streams in Michigan typically provide these conditions due to substantial contributions of groundwater to their stream flows. Such streams are established by Director's action and designated as trout resources by Fisheries Order 210.



Stand	Level 4 Cover Type	Size Density	Acres	Stand Age	BA Range	Managed Site	General Comments
-------	--------------------	--------------	-------	-----------	----------	--------------	------------------

1	4310 - Pine, Oak Mix	Sawtimber Well	2.5	104	81-110	N/A			
Canopy Species		% Cover	Size Class	DBH	Age	Sub-Canopy Species	Density	Avg. Height	Size
Red Pine		50	Log/XLog	17	104	Red Maple	Low	10 - 20 feet	Sapling
Red Oak		50	Log	13	104	Bigtooth Aspen	Low	>20 feet	Pole
						White Pine	Low	Variable	Sapling

2	4133 - Aspen, Mixed Pine	Sawtimber Well	3.6	104	51-80	N/A			
Canopy Species		% Cover	Size Class	DBH	Age	Sub-Canopy Species	Density	Avg. Height	Size
White Pine		5	Pole	8		Red Maple	High	Variable	Sapling
Red Pine		20	Log	16		White Pine	Low	5 - 10 feet	Sapling
Jack Pine		5	Log	12					
Red Oak		5	Log	12					
Bigtooth Aspen		65	Log	14	104				

3	710 - Sand, Soil	Nonstocked	1.5			No	
----------	------------------	------------	-----	--	--	----	--

4	4191 - Mixed Upland Deciduous with Conifer	Sawtimber Well	3.5	104	51-80	N/A			
Canopy Species		% Cover	Size Class	DBH	Age	Sub-Canopy Species	Density	Avg. Height	Size
Bigtooth Aspen		35	Log	13		White Pine	Medium	10 - 20 feet	Sapling
White Pine		40	Log	15	104	Red Maple	High	Variable	Sapling
Red Oak		25	Log	15					

5	4191 - Mixed Upland Deciduous with Conifer	Sawtimber Well	5.5	104	51-80	N/A			
Canopy Species		% Cover	Size Class	DBH	Age	Sub-Canopy Species	Density	Avg. Height	Size
Jack Pine		10	Log	11		Red Maple	Medium	Variable	Sapling
Red Oak		40	Log	13	104	Oak (spp.)	Medium	Variable	Sapling
Red Maple		5	Pole	6		White Pine	Medium	10 - 20 feet	Sapling
Bigtooth Aspen		15	Log/Pole	10					
White Pine		30	Pole	8					

6	4125 - Black, N. Pin Oak	Sawtimber Well	25.4	104	51-80	N/A			
Canopy Species		% Cover	Size Class	DBH	Age	Sub-Canopy Species	Density	Avg. Height	Size
Jack Pine		10	Pole	7		White Pine	Low	5 - 10 feet	Sapling
Bigtooth Aspen		27	Log	12		Red Maple	High	>20 feet	Sapling
White Pine		3	Pole	8		Oak (spp.)	Medium	Variable	Sapling
Black/Red (Hybrid) Oak		60	Log	16	104				



Stand	Level 4 Cover Type	Size Density	Acres	Stand Age	BA Range	Managed Site	General Comments																																								
7	4139 - Aspen, Mixed Deciduous	Sapling Well	7.3	17	1-50	N/A																																									
<table border="1"> <thead> <tr> <th>Canopy Species</th> <th>% Cover</th> <th>Size Class</th> <th>DBH</th> <th>Age</th> </tr> </thead> <tbody> <tr> <td>Red Maple</td> <td>25</td> <td>Sapling</td> <td>2</td> <td>17</td> </tr> <tr> <td>Red Oak</td> <td>18</td> <td>Sapling</td> <td>2</td> <td></td> </tr> <tr> <td>Bigtooth Aspen</td> <td>50</td> <td>Sapling</td> <td>2</td> <td>17</td> </tr> <tr> <td>White Pine</td> <td>7</td> <td>Log</td> <td>15</td> <td></td> </tr> </tbody> </table>		Canopy Species	% Cover	Size Class	DBH	Age	Red Maple	25	Sapling	2	17	Red Oak	18	Sapling	2		Bigtooth Aspen	50	Sapling	2	17	White Pine	7	Log	15		<table border="1"> <thead> <tr> <th>Sub-Canopy Species</th> <th>Density</th> <th>Avg. Height</th> <th>Size</th> </tr> </thead> <tbody> <tr> <td>White Pine</td> <td>Medium</td> <td>< 5 feet</td> <td>Sapling</td> </tr> <tr> <td>Cherry (spp.)</td> <td>Medium</td> <td>5 - 10 feet</td> <td>Tall Shrub</td> </tr> </tbody> </table>		Sub-Canopy Species	Density	Avg. Height	Size	White Pine	Medium	< 5 feet	Sapling	Cherry (spp.)	Medium	5 - 10 feet	Tall Shrub							
Canopy Species	% Cover	Size Class	DBH	Age																																											
Red Maple	25	Sapling	2	17																																											
Red Oak	18	Sapling	2																																												
Bigtooth Aspen	50	Sapling	2	17																																											
White Pine	7	Log	15																																												
Sub-Canopy Species	Density	Avg. Height	Size																																												
White Pine	Medium	< 5 feet	Sapling																																												
Cherry (spp.)	Medium	5 - 10 feet	Tall Shrub																																												
8	122 - Road/Parking Lot	Nonstocked	10.8			No																																									
9	4199 - Other Mixed Upland Deciduous	Sapling Well	8.4	17	1-50	N/A																																									
<table border="1"> <thead> <tr> <th>Canopy Species</th> <th>% Cover</th> <th>Size Class</th> <th>DBH</th> <th>Age</th> </tr> </thead> <tbody> <tr> <td>Bigtooth Aspen</td> <td>28</td> <td>Sapling</td> <td>2</td> <td></td> </tr> <tr> <td>Red Oak</td> <td>28</td> <td>Sapling</td> <td>2</td> <td></td> </tr> <tr> <td>White Pine</td> <td>7</td> <td>Log</td> <td>15</td> <td></td> </tr> <tr> <td>Red Maple</td> <td>37</td> <td>Sapling</td> <td>2</td> <td>17</td> </tr> </tbody> </table>		Canopy Species	% Cover	Size Class	DBH	Age	Bigtooth Aspen	28	Sapling	2		Red Oak	28	Sapling	2		White Pine	7	Log	15		Red Maple	37	Sapling	2	17	<table border="1"> <thead> <tr> <th>Sub-Canopy Species</th> <th>Density</th> <th>Avg. Height</th> <th>Size</th> </tr> </thead> <tbody> <tr> <td>Cherry (spp.)</td> <td>Medium</td> <td>5 - 10 feet</td> <td>Tall Shrub</td> </tr> <tr> <td>White Pine</td> <td>High</td> <td>< 5 feet</td> <td>Sapling</td> </tr> <tr> <td>Jack Pine</td> <td>Low</td> <td>5 - 10 feet</td> <td>Sapling</td> </tr> </tbody> </table>		Sub-Canopy Species	Density	Avg. Height	Size	Cherry (spp.)	Medium	5 - 10 feet	Tall Shrub	White Pine	High	< 5 feet	Sapling	Jack Pine	Low	5 - 10 feet	Sapling			
Canopy Species	% Cover	Size Class	DBH	Age																																											
Bigtooth Aspen	28	Sapling	2																																												
Red Oak	28	Sapling	2																																												
White Pine	7	Log	15																																												
Red Maple	37	Sapling	2	17																																											
Sub-Canopy Species	Density	Avg. Height	Size																																												
Cherry (spp.)	Medium	5 - 10 feet	Tall Shrub																																												
White Pine	High	< 5 feet	Sapling																																												
Jack Pine	Low	5 - 10 feet	Sapling																																												
10	622 - Lowland Shrub	Nonstocked	1.2			No																																									
11	4130 - Aspen	Sapling Well	6.0	27	Immature	N/A																																									
<table border="1"> <thead> <tr> <th>Canopy Species</th> <th>% Cover</th> <th>Size Class</th> <th>DBH</th> <th>Age</th> </tr> </thead> <tbody> <tr> <td>Bigtooth Aspen</td> <td>100</td> <td>Sapling</td> <td>4</td> <td>27</td> </tr> </tbody> </table>		Canopy Species	% Cover	Size Class	DBH	Age	Bigtooth Aspen	100	Sapling	4	27	<table border="1"> <thead> <tr> <th>Sub-Canopy Species</th> <th>Density</th> <th>Avg. Height</th> <th>Size</th> </tr> </thead> <tbody> <tr> <td>Serviceberry (Juneberry)</td> <td>Medium</td> <td>Variable</td> <td>Tall Shrub</td> </tr> <tr> <td>Cherry (spp.)</td> <td>High</td> <td>5 - 10 feet</td> <td>Tall Shrub</td> </tr> </tbody> </table>		Sub-Canopy Species	Density	Avg. Height	Size	Serviceberry (Juneberry)	Medium	Variable	Tall Shrub	Cherry (spp.)	High	5 - 10 feet	Tall Shrub																						
Canopy Species	% Cover	Size Class	DBH	Age																																											
Bigtooth Aspen	100	Sapling	4	27																																											
Sub-Canopy Species	Density	Avg. Height	Size																																												
Serviceberry (Juneberry)	Medium	Variable	Tall Shrub																																												
Cherry (spp.)	High	5 - 10 feet	Tall Shrub																																												
12	4125 - Black, N. Pin Oak	Sawtimber Well	89.1	103	81-110	N/A																																									
<table border="1"> <thead> <tr> <th>Canopy Species</th> <th>% Cover</th> <th>Size Class</th> <th>DBH</th> <th>Age</th> </tr> </thead> <tbody> <tr> <td>Black/Red (Hybrid) Oak</td> <td>87</td> <td>Log/XLog</td> <td>17</td> <td>103</td> </tr> <tr> <td>Bigtooth Aspen</td> <td>10</td> <td>Log</td> <td>13</td> <td></td> </tr> <tr> <td>White Pine</td> <td>3</td> <td>Pole/Log</td> <td>9</td> <td></td> </tr> </tbody> </table>		Canopy Species	% Cover	Size Class	DBH	Age	Black/Red (Hybrid) Oak	87	Log/XLog	17	103	Bigtooth Aspen	10	Log	13		White Pine	3	Pole/Log	9		<table border="1"> <thead> <tr> <th>Sub-Canopy Species</th> <th>Density</th> <th>Avg. Height</th> <th>Size</th> </tr> </thead> <tbody> <tr> <td>White Pine</td> <td>Low</td> <td>>20 feet</td> <td>Sapling</td> </tr> <tr> <td>Red Maple</td> <td>Full</td> <td>>20 feet</td> <td>Sapling</td> </tr> </tbody> </table>		Sub-Canopy Species	Density	Avg. Height	Size	White Pine	Low	>20 feet	Sapling	Red Maple	Full	>20 feet	Sapling												
Canopy Species	% Cover	Size Class	DBH	Age																																											
Black/Red (Hybrid) Oak	87	Log/XLog	17	103																																											
Bigtooth Aspen	10	Log	13																																												
White Pine	3	Pole/Log	9																																												
Sub-Canopy Species	Density	Avg. Height	Size																																												
White Pine	Low	>20 feet	Sapling																																												
Red Maple	Full	>20 feet	Sapling																																												
13	6225 - Bog	Nonstocked	7.4			No																																									
14	3104 - Degraded	Nonstocked	1.0																																												
15	3104 - Degraded	Nonstocked	1.2																																												



Stand	Level 4 Cover Type	Size Density	Acres	Stand Age	BA Range	Managed Site	General Comments
-------	--------------------	--------------	-------	-----------	----------	--------------	------------------

16	4132 - Aspen, Jack Pine	Poletimber Well	25.9	49	Unspecified	N/A			
Canopy Species		% Cover	Size Class	DBH	Age	Sub-Canopy Species	Density	Avg. Height	Size
Red Oak		5	Pole	5		Oak (spp.)	Medium	10 - 20 feet	Sapling
Quaking Aspen		65	Log/Pole	10	49	Red Maple	High	10 - 20 feet	Sapling
Jack Pine		30	Pole	8		Cherry (spp.)	Medium	5 - 10 feet	Tall Shrub
						White Pine	Medium	10 - 20 feet	Sapling

17	4123 - Red Oak	Sawtimber Well	17.7	104	111-140	N/A			
Canopy Species		% Cover	Size Class	DBH	Age	Sub-Canopy Species	Density	Avg. Height	Size
Red Maple		10	Pole	8		Red Maple	Medium	Variable	Sapling
Red Oak		90	Log	12	104	White Pine	Low	10 - 20 feet	Sapling

18	4131 - Aspen, Oak	Sapling Well	53.4	35		N/A			
Canopy Species		% Cover	Size Class	DBH	Age	Sub-Canopy Species	Density	Avg. Height	Size
Red Maple		25	Sapling	2		Red Maple	Medium	Variable	Sapling
Red Oak		20	Sapling	3					
Bigtooth Aspen		50	Pole/Sapling	5	35				
White Oak		5	Sapling	1					

19	4130 - Aspen	Sapling Well	10.0	6	Immature	N/A	
Canopy Species		% Cover	Size Class	DBH	Age		
Red Maple		25	Sapling	1			
Bigtooth Aspen		75	Sapling	1	6		

20	4123 - Red Oak	Sawtimber Well	5.9	106	81-110	N/A			
Canopy Species		% Cover	Size Class	DBH	Age	Sub-Canopy Species	Density	Avg. Height	Size
Red Maple		15	Pole	8		Red Maple	High	>20 feet	Sapling
Red Oak		80	Log	12	106				
Bigtooth Aspen		5	Log	15					

21	4130 - Aspen	Sapling Well	45.1	6	Immature	N/A	
Canopy Species		% Cover	Size Class	DBH	Age		
Red Maple		10	Sapling	1			
Bigtooth Aspen		90	Sapling	1	6		

22	4112 - Maple, Beech, Cherry Association	Sapling Well	14.7	6	Immature	N/A	
Canopy Species		% Cover	Size Class	DBH	Age		
Bigtooth Aspen		10	Sapling	1			
Red Maple		90	Sapling	1	6		



Stand	Level 4 Cover Type	Size Density	Acres	Stand Age	BA Range	Managed Site	General Comments
-------	--------------------	--------------	-------	-----------	----------	--------------	------------------

23 3104 - Degraded Nonstocked 1.5

24 4123 - Red Oak Sawtimber Well 7.7 104 81-110 N/A

Canopy Species	% Cover	Size Class	DBH	Age	Sub-Canopy Species	Density	Avg. Height	Size
Red Oak	85	Log/Pole	10	104	White Pine	Medium	10 - 20 feet	Sapling
White Oak	5	Log	11		Oak (spp.)	Medium	Variable	Sapling
Bigtooth Aspen	10	Log	12		Red Maple	Medium	10 - 20 feet	Sapling

25 122 - Road/Parking Lot Nonstocked 1.6 No

26 4130 - Aspen Sapling Well 41.3 16 1-50 N/A

Canopy Species	% Cover	Size Class	DBH	Age	Sub-Canopy Species	Density	Avg. Height	Size
Red Maple	12	Sapling	1		Red Maple	Medium	>20 feet	Sapling
Red Oak	8	Log	15	104	White Pine	Medium	10 - 20 feet	Seeding
Bigtooth Aspen	80	Sapling	2	16				

Scattered white pine are present in the A3 openings from the white pine planted in May of 2009 via FTP C54-846. This white pine planting survey was completed on 6/15/2018. It will be interesting to see how the white pine are doing in the 2016 YOE inventory . (DWP 6/19/2018)

27 4130 - Aspen Sapling Well 9.0 35 N/A

Canopy Species	% Cover	Size Class	DBH	Age	Sub-Canopy Species	Density	Avg. Height	Size
Bigtooth Aspen	90	Sapling/Pole	4	35	Oak (spp.)	Low	10 - 20 feet	Sapling
Red Maple	10	Sapling	2		Red Maple	Medium	Variable	Sapling

28 4123 - Red Oak Sawtimber Well 45.0 104 81-110 N/A

Canopy Species	% Cover	Size Class	DBH	Age	Sub-Canopy Species	Density	Avg. Height	Size
Red Oak	53	Log	14	104	Red Maple	Medium	Variable	Sapling
Red Maple	20	Pole	8					
Bigtooth Aspen	20	Log	12					
White Oak	7	Log	13					

29 4131 - Aspen, Oak Poletimber Well 38.7 61 N/A

Canopy Species	% Cover	Size Class	DBH	Age	Sub-Canopy Species	Density	Avg. Height	Size
Bigtooth Aspen	52	Pole/Log	9	61	Red Maple	High	Variable	Sapling
Red Oak	25	XLog/Log	20					
White Oak	3	Log	12					
Red Maple	20	Log/Pole	11					

Red maple includes 5" DBH stump sprouts which have entered the canopy. Oak is poor quality.



Stand	Level 4 Cover Type	Size Density	Acres	Stand Age	BA Range	Managed Site	General Comments
30	42290 - Natural Mixed Pine	Sawtimber Well	1.6	140	111-140	N/A	
Canopy Species		% Cover	Size Class	DBH	Age	Sub-Canopy Species	
Red Maple		5	Pole	8		White Pine	
White Pine		35	XLog/Log	20		Red Oak	
Red Pine		50	Log	17	140		
Red Oak		10	Log	11	171		
Sub-Canopy Species		Density	Avg. Height		Size		
White Pine		High	10 - 20 feet		Sapling		
Red Oak		Medium	>20 feet		Sapling		
31	4123 - Red Oak	Sawtimber Well	6.6	104	111-140	N/A	Lots of woodpecker sounds.
Canopy Species		% Cover	Size Class	DBH	Age	Sub-Canopy Species	
Red Maple		15	Pole/Log	9		Red Maple	
White Oak		2	Log/Pole	10		White Pine	
Red Oak		83	Log	11	104		
Sub-Canopy Species		Density	Avg. Height		Size		
Red Maple		High	Variable		Sapling		
White Pine		High	>20 feet		Sapling		
32	4131 - Aspen, Oak	Sawtimber Well	11.1	64	81-110	N/A	
Canopy Species		% Cover	Size Class	DBH	Age	Sub-Canopy Species	
Red Oak		20	Pole	8	61	Red Maple	
Red Maple		20	Pole	7			
Bigtooth Aspen		60	Log/Pole	10	64		
Sub-Canopy Species		Density	Avg. Height		Size		
Red Maple		Medium	Variable		Sapling		
33	4130 - Aspen	Poletimber Well	46.6	35		N/A	
Canopy Species		% Cover	Size Class	DBH	Age	Sub-Canopy Species	
Bigtooth Aspen		80	Pole/Sapling	5	35	Oak (spp.)	
Red Maple		20	Sapling	2			
Sub-Canopy Species		Density	Avg. Height		Size		
Oak (spp.)		Low	10 - 20 feet		Sapling		
34	4125 - Black, N. Pin Oak	Sawtimber Well	10.2	104	81-110	N/A	Freelance horse trails have damaged existing water diversion and access control structures.
Canopy Species		% Cover	Size Class	DBH	Age	Sub-Canopy Species	
Bigtooth Aspen		10	Log	13		Red Maple	
Red Maple		15	Pole/Log	9		White Pine	
Black/Red (Hybrid) Oak		75	Log	15	104		
Sub-Canopy Species		Density	Avg. Height		Size		
Red Maple		Medium	Variable		Sapling		
White Pine		Medium	>20 feet		Sapling		
35	4123 - Red Oak	Sawtimber Well	21.1	96	51-80	N/A	White Pine was hand planted in 2009 with FTP# 54-846.
Canopy Species		% Cover	Size Class	DBH	Age	Sub-Canopy Species	
White Oak		2	Log	16		Red Maple	
Red Oak		98	Log	14	96	White Pine	
Sub-Canopy Species		Density	Avg. Height		Size		
Red Maple		Full	Variable		Sapling		
White Pine		Medium	5 - 10 feet		Sapling		
Bigtooth Aspen		Medium	10 - 20 feet		Sapling		
36	3104 - Degraded	Nonstocked	1.1				



Stand	Level 4 Cover Type	Size Density	Acres	Stand Age	BA Range	Managed Site	General Comments																							
37	4123 - Red Oak	Sawtimber Well	87.7	98	81-110	N/A	Thinned to 80 BA 2018.																							
<table border="1"> <thead> <tr> <th>Canopy Species</th> <th>% Cover</th> <th>Size Class</th> <th>DBH</th> <th>Age</th> </tr> </thead> <tbody> <tr> <td>Red Oak</td> <td>100</td> <td>Log</td> <td>15</td> <td>98</td> </tr> </tbody> </table>		Canopy Species	% Cover	Size Class	DBH	Age	Red Oak	100	Log	15	98	<table border="1"> <thead> <tr> <th>Sub-Canopy Species</th> <th>Density</th> <th>Avg. Height</th> <th>Size</th> </tr> </thead> <tbody> <tr> <td>Red Maple</td> <td>High</td> <td>Variable</td> <td>Sapling</td> </tr> </tbody> </table>		Sub-Canopy Species	Density	Avg. Height	Size	Red Maple	High	Variable	Sapling									
Canopy Species	% Cover	Size Class	DBH	Age																										
Red Oak	100	Log	15	98																										
Sub-Canopy Species	Density	Avg. Height	Size																											
Red Maple	High	Variable	Sapling																											
38	4130 - Aspen	Sapling Well	49.8	37		N/A																								
<table border="1"> <thead> <tr> <th>Canopy Species</th> <th>% Cover</th> <th>Size Class</th> <th>DBH</th> <th>Age</th> </tr> </thead> <tbody> <tr> <td>Red Maple</td> <td>40</td> <td>Sapling</td> <td>2</td> <td></td> </tr> <tr> <td>Bigtooth Aspen</td> <td>60</td> <td>Sapling</td> <td>4</td> <td>37</td> </tr> </tbody> </table>		Canopy Species	% Cover	Size Class	DBH	Age	Red Maple	40	Sapling	2		Bigtooth Aspen	60	Sapling	4	37	<table border="1"> <thead> <tr> <th>Sub-Canopy Species</th> <th>Density</th> <th>Avg. Height</th> <th>Size</th> </tr> </thead> <tbody> <tr> <td>Deciduous Shrubs</td> <td>Medium</td> <td>5 - 10 feet</td> <td>Tall Shrub</td> </tr> </tbody> </table>		Sub-Canopy Species	Density	Avg. Height	Size	Deciduous Shrubs	Medium	5 - 10 feet	Tall Shrub				
Canopy Species	% Cover	Size Class	DBH	Age																										
Red Maple	40	Sapling	2																											
Bigtooth Aspen	60	Sapling	4	37																										
Sub-Canopy Species	Density	Avg. Height	Size																											
Deciduous Shrubs	Medium	5 - 10 feet	Tall Shrub																											
39	3102 - Grass	Nonstocked	4.3			Managed Opening	grass and sweetfern.																							
40	4116 - Mixed N. Hardwood - Aspen	Sapling Well	48.8	6	Immature	N/A	Roller Chopping was completed on 8/16/2023. Variance approved 2-16-2023. - Completed a quantitative regeneration survey on 7/7/2022 where 68% of the plots failed the survey. It was determined that the stand was 43% black cherry, 35% red maple, and 22% aspen. - Stand has regenerated to a high stocking dominated by black cherry. - Acceptable species composition was not achieved, but it did meet the stocking requirements. The cover type objective of oak was not achieved. Variance to plant to red pine. Variance approved 2-16-2023.																							
<table border="1"> <thead> <tr> <th>Canopy Species</th> <th>% Cover</th> <th>Size Class</th> <th>DBH</th> <th>Age</th> </tr> </thead> <tbody> <tr> <td>Black Cherry</td> <td>43</td> <td>Sapling</td> <td>1</td> <td>6</td> </tr> <tr> <td>Red Maple</td> <td>35</td> <td>Sapling</td> <td>1</td> <td></td> </tr> <tr> <td>Quaking Aspen</td> <td>7</td> <td>Sapling</td> <td>1</td> <td></td> </tr> <tr> <td>Bigtooth Aspen</td> <td>15</td> <td>Sapling</td> <td>1</td> <td></td> </tr> </tbody> </table>		Canopy Species	% Cover	Size Class	DBH	Age	Black Cherry	43	Sapling	1	6	Red Maple	35	Sapling	1		Quaking Aspen	7	Sapling	1		Bigtooth Aspen	15	Sapling	1					
Canopy Species	% Cover	Size Class	DBH	Age																										
Black Cherry	43	Sapling	1	6																										
Red Maple	35	Sapling	1																											
Quaking Aspen	7	Sapling	1																											
Bigtooth Aspen	15	Sapling	1																											
41	3104 - Degraded	Nonstocked	2.3		Immature																									
42	4125 - Black, N. Pin Oak	Sawtimber Well	72.2	105	111-140	N/A																								
<table border="1"> <thead> <tr> <th>Canopy Species</th> <th>% Cover</th> <th>Size Class</th> <th>DBH</th> <th>Age</th> </tr> </thead> <tbody> <tr> <td>Red Maple</td> <td>20</td> <td>Pole</td> <td>6</td> <td></td> </tr> <tr> <td>Black/Red (Hybrid) Oak</td> <td>80</td> <td>Log</td> <td>13</td> <td>105</td> </tr> </tbody> </table>		Canopy Species	% Cover	Size Class	DBH	Age	Red Maple	20	Pole	6		Black/Red (Hybrid) Oak	80	Log	13	105	<table border="1"> <thead> <tr> <th>Sub-Canopy Species</th> <th>Density</th> <th>Avg. Height</th> <th>Size</th> </tr> </thead> <tbody> <tr> <td>Serviceberry (Juneberry)</td> <td>Low</td> <td>10 - 20 feet</td> <td>Tall Shrub</td> </tr> <tr> <td>Red Maple</td> <td>Full</td> <td>>20 feet</td> <td>Sapling</td> </tr> </tbody> </table>		Sub-Canopy Species	Density	Avg. Height	Size	Serviceberry (Juneberry)	Low	10 - 20 feet	Tall Shrub	Red Maple	Full	>20 feet	Sapling
Canopy Species	% Cover	Size Class	DBH	Age																										
Red Maple	20	Pole	6																											
Black/Red (Hybrid) Oak	80	Log	13	105																										
Sub-Canopy Species	Density	Avg. Height	Size																											
Serviceberry (Juneberry)	Low	10 - 20 feet	Tall Shrub																											
Red Maple	Full	>20 feet	Sapling																											
43	4123 - Red Oak	Sawtimber Well	34.9	108	81-110	N/A	Thinned to 80 BA in 2020.																							
<table border="1"> <thead> <tr> <th>Canopy Species</th> <th>% Cover</th> <th>Size Class</th> <th>DBH</th> <th>Age</th> </tr> </thead> <tbody> <tr> <td>Red Oak</td> <td>70</td> <td>Log</td> <td>12</td> <td>108</td> </tr> <tr> <td>Red Maple</td> <td>30</td> <td>Pole</td> <td>6</td> <td></td> </tr> </tbody> </table>		Canopy Species	% Cover	Size Class	DBH	Age	Red Oak	70	Log	12	108	Red Maple	30	Pole	6		<table border="1"> <thead> <tr> <th>Sub-Canopy Species</th> <th>Density</th> <th>Avg. Height</th> <th>Size</th> </tr> </thead> <tbody> <tr> <td>Red Maple</td> <td>Medium</td> <td>>20 feet</td> <td>Sapling</td> </tr> <tr> <td>Serviceberry (Juneberry)</td> <td>Medium</td> <td>5 - 10 feet</td> <td>Tall Shrub</td> </tr> </tbody> </table>		Sub-Canopy Species	Density	Avg. Height	Size	Red Maple	Medium	>20 feet	Sapling	Serviceberry (Juneberry)	Medium	5 - 10 feet	Tall Shrub
Canopy Species	% Cover	Size Class	DBH	Age																										
Red Oak	70	Log	12	108																										
Red Maple	30	Pole	6																											
Sub-Canopy Species	Density	Avg. Height	Size																											
Red Maple	Medium	>20 feet	Sapling																											
Serviceberry (Juneberry)	Medium	5 - 10 feet	Tall Shrub																											
44	622 - Lowland Shrub	Nonstocked	3.9			No	Dead cedar and ponds caused by beaver flooding.																							
45	122 - Road/Parking Lot	Nonstocked	3.2			No																								
46	4123 - Red Oak	Sawtimber Well	1.8	99	81-110	N/A																								
<table border="1"> <thead> <tr> <th>Canopy Species</th> <th>% Cover</th> <th>Size Class</th> <th>DBH</th> <th>Age</th> </tr> </thead> <tbody> <tr> <td>Red Maple</td> <td>10</td> <td>Pole</td> <td>8</td> <td></td> </tr> <tr> <td>Red Oak</td> <td>90</td> <td>Log</td> <td>13</td> <td>99</td> </tr> </tbody> </table>		Canopy Species	% Cover	Size Class	DBH	Age	Red Maple	10	Pole	8		Red Oak	90	Log	13	99	<table border="1"> <thead> <tr> <th>Sub-Canopy Species</th> <th>Density</th> <th>Avg. Height</th> <th>Size</th> </tr> </thead> <tbody> <tr> <td>Red Maple</td> <td>Medium</td> <td>Variable</td> <td>Sapling</td> </tr> </tbody> </table>		Sub-Canopy Species	Density	Avg. Height	Size	Red Maple	Medium	Variable	Sapling				
Canopy Species	% Cover	Size Class	DBH	Age																										
Red Maple	10	Pole	8																											
Red Oak	90	Log	13	99																										
Sub-Canopy Species	Density	Avg. Height	Size																											
Red Maple	Medium	Variable	Sapling																											



Stand	Level 4 Cover Type	Size Density	Acres	Stand Age	BA Range	Managed Site	General Comments
-------	--------------------	--------------	-------	-----------	----------	--------------	------------------

47 4123 - Red Oak Sawtimber Well 2.8 104 51-80 N/A

Canopy Species	% Cover	Size Class	DBH	Age	Sub-Canopy Species	Density	Avg. Height	Size
Red Oak	62	Log	12	104	Red Maple	Low	5 - 10 feet	Sapling
Bigtooth Aspen	15	Log	12		Balsam Fir	Low	5 - 10 feet	Sapling
White Pine	3	Pole	7					
Red Maple	20	Log/Pole	10					

48 4130 - Aspen Sapling Well 20.4 28 Immature N/A 1-6" diameter aspen stems.

Canopy Species	% Cover	Size Class	DBH	Age	Sub-Canopy Species	Density	Avg. Height	Size
Red Maple	5	Sapling	2		Red Maple	High	10 - 20 feet	Sapling
White Pine	2	Log	12					
Bigtooth Aspen	91	Sapling	4	28				
Balsam Fir	2	Pole	6					

49 4131 - Aspen, Oak Sapling Well 58.3 17 Immature N/A

Canopy Species	% Cover	Size Class	DBH	Age	Sub-Canopy Species	Density	Avg. Height	Size
Red Maple	25	Sapling	1		Deciduous Shrubs	Medium	< 5 feet	Tall Shrub
Red Oak	20	Log	12	99				
Quaking Aspen	20	Sapling	1					
Bigtooth Aspen	35	Sapling	2	17				

50 4130 - Aspen Poletimber Well 58.1 48 N/A

Canopy Species	% Cover	Size Class	DBH	Age	Sub-Canopy Species	Density	Avg. Height	Size
Bigtooth Aspen	77	Pole	6	48	Red Maple	High	Variable	Sapling
Red Pine	3	Log	10					
Red Maple	8	Pole/Sapling	5					
Red Oak	12	Pole	8					

51 4139 - Aspen, Mixed Deciduous Poletimber Well 12.6 55 51-80 N/A

Canopy Species	% Cover	Size Class	DBH	Age	Sub-Canopy Species	Density	Avg. Height	Size
Red Oak	10	Log	12		Ironwood	Medium	Variable	Sapling
Basswood	10	Log	12		Striped Maple	Low	Variable	Tall Shrub
Quaking Aspen	40	Pole	6	55	Sugar Maple	High	>20 feet	Sapling
Paper Birch	5	Pole	7					
Sugar Maple	35	Pole	6	102				



Stand	Level 4 Cover Type	Size Density	Acres	Stand Age	BA Range	Managed Site	General Comments																																				
52	42360 - Upland Cedar	Sawtimber Well	12.4	125		N/A																																					
<table border="1"> <thead> <tr> <th>Canopy Species</th> <th>% Cover</th> <th>Size Class</th> <th>DBH</th> <th>Age</th> </tr> </thead> <tbody> <tr> <td>Balsam Poplar</td> <td>5</td> <td>Log</td> <td>14</td> <td></td> </tr> <tr> <td>Hemlock</td> <td>3</td> <td>Pole</td> <td>8</td> <td></td> </tr> <tr> <td>Balsam Fir</td> <td>15</td> <td>Pole</td> <td>8</td> <td></td> </tr> <tr> <td>Paper Birch</td> <td>3</td> <td>Log</td> <td>12</td> <td></td> </tr> <tr> <td>Northern White Cedar</td> <td>74</td> <td>Log</td> <td>12</td> <td>125</td> </tr> </tbody> </table>		Canopy Species	% Cover	Size Class	DBH	Age	Balsam Poplar	5	Log	14		Hemlock	3	Pole	8		Balsam Fir	15	Pole	8		Paper Birch	3	Log	12		Northern White Cedar	74	Log	12	125	<table border="1"> <thead> <tr> <th>Sub-Canopy Species</th> <th>Density</th> <th>Avg. Height</th> <th>Size</th> </tr> </thead> <tbody> <tr> <td>Balsam Fir</td> <td>Low</td> <td>Variable</td> <td>Sapling</td> </tr> </tbody> </table>		Sub-Canopy Species	Density	Avg. Height	Size	Balsam Fir	Low	Variable	Sapling		
Canopy Species	% Cover	Size Class	DBH	Age																																							
Balsam Poplar	5	Log	14																																								
Hemlock	3	Pole	8																																								
Balsam Fir	15	Pole	8																																								
Paper Birch	3	Log	12																																								
Northern White Cedar	74	Log	12	125																																							
Sub-Canopy Species	Density	Avg. Height	Size																																								
Balsam Fir	Low	Variable	Sapling																																								
53	4131 - Aspen, Oak	Sawtimber Well	22.9	99	81-110	N/A																																					
<table border="1"> <thead> <tr> <th>Canopy Species</th> <th>% Cover</th> <th>Size Class</th> <th>DBH</th> <th>Age</th> </tr> </thead> <tbody> <tr> <td>Bigtooth Aspen</td> <td>75</td> <td>Log</td> <td>12</td> <td>99</td> </tr> <tr> <td>Red Oak</td> <td>20</td> <td>Log</td> <td>14</td> <td>99</td> </tr> <tr> <td>Red Maple</td> <td>5</td> <td>Pole</td> <td>6</td> <td></td> </tr> </tbody> </table>		Canopy Species	% Cover	Size Class	DBH	Age	Bigtooth Aspen	75	Log	12	99	Red Oak	20	Log	14	99	Red Maple	5	Pole	6		<table border="1"> <thead> <tr> <th>Sub-Canopy Species</th> <th>Density</th> <th>Avg. Height</th> <th>Size</th> </tr> </thead> <tbody> <tr> <td>Deciduous Shrubs</td> <td>Medium</td> <td>< 5 feet</td> <td>Tall Shrub</td> </tr> </tbody> </table>		Sub-Canopy Species	Density	Avg. Height	Size	Deciduous Shrubs	Medium	< 5 feet	Tall Shrub												
Canopy Species	% Cover	Size Class	DBH	Age																																							
Bigtooth Aspen	75	Log	12	99																																							
Red Oak	20	Log	14	99																																							
Red Maple	5	Pole	6																																								
Sub-Canopy Species	Density	Avg. Height	Size																																								
Deciduous Shrubs	Medium	< 5 feet	Tall Shrub																																								
54	4123 - Red Oak	Sawtimber Well	54.0	103	111-140	N/A	Thinned in 2021.																																				
<table border="1"> <thead> <tr> <th>Canopy Species</th> <th>% Cover</th> <th>Size Class</th> <th>DBH</th> <th>Age</th> </tr> </thead> <tbody> <tr> <td>Bigtooth Aspen</td> <td>15</td> <td>Log</td> <td>15</td> <td></td> </tr> <tr> <td>Red Maple</td> <td>13</td> <td>Pole</td> <td>9</td> <td></td> </tr> <tr> <td>Red Oak</td> <td>72</td> <td>Log</td> <td>15</td> <td>103</td> </tr> </tbody> </table>		Canopy Species	% Cover	Size Class	DBH	Age	Bigtooth Aspen	15	Log	15		Red Maple	13	Pole	9		Red Oak	72	Log	15	103	<table border="1"> <thead> <tr> <th>Sub-Canopy Species</th> <th>Density</th> <th>Avg. Height</th> <th>Size</th> </tr> </thead> <tbody> <tr> <td>Red Maple</td> <td>Low</td> <td>Variable</td> <td>Sapling</td> </tr> <tr> <td>Deciduous Shrubs</td> <td>High</td> <td>< 5 feet</td> <td>Tall Shrub</td> </tr> </tbody> </table>		Sub-Canopy Species	Density	Avg. Height	Size	Red Maple	Low	Variable	Sapling	Deciduous Shrubs	High	< 5 feet	Tall Shrub								
Canopy Species	% Cover	Size Class	DBH	Age																																							
Bigtooth Aspen	15	Log	15																																								
Red Maple	13	Pole	9																																								
Red Oak	72	Log	15	103																																							
Sub-Canopy Species	Density	Avg. Height	Size																																								
Red Maple	Low	Variable	Sapling																																								
Deciduous Shrubs	High	< 5 feet	Tall Shrub																																								
55	4123 - Red Oak	Sawtimber Medium	25.4	101	81-110	N/A																																					
<table border="1"> <thead> <tr> <th>Canopy Species</th> <th>% Cover</th> <th>Size Class</th> <th>DBH</th> <th>Age</th> </tr> </thead> <tbody> <tr> <td>Red Oak</td> <td>100</td> <td>Log</td> <td>12</td> <td>101</td> </tr> </tbody> </table>		Canopy Species	% Cover	Size Class	DBH	Age	Red Oak	100	Log	12	101	<table border="1"> <thead> <tr> <th>Sub-Canopy Species</th> <th>Density</th> <th>Avg. Height</th> <th>Size</th> </tr> </thead> <tbody> <tr> <td>Beech</td> <td>Low</td> <td>5 - 10 feet</td> <td>Sapling</td> </tr> <tr> <td>Red Maple</td> <td>High</td> <td>10 - 20 feet</td> <td>Sapling</td> </tr> <tr> <td>White Pine</td> <td>Low</td> <td>>20 feet</td> <td>Sapling</td> </tr> <tr> <td>Striped Maple</td> <td>Low</td> <td>5 - 10 feet</td> <td>Sapling</td> </tr> </tbody> </table>		Sub-Canopy Species	Density	Avg. Height	Size	Beech	Low	5 - 10 feet	Sapling	Red Maple	High	10 - 20 feet	Sapling	White Pine	Low	>20 feet	Sapling	Striped Maple	Low	5 - 10 feet	Sapling										
Canopy Species	% Cover	Size Class	DBH	Age																																							
Red Oak	100	Log	12	101																																							
Sub-Canopy Species	Density	Avg. Height	Size																																								
Beech	Low	5 - 10 feet	Sapling																																								
Red Maple	High	10 - 20 feet	Sapling																																								
White Pine	Low	>20 feet	Sapling																																								
Striped Maple	Low	5 - 10 feet	Sapling																																								
56	4131 - Aspen, Oak	Poletimber Well	57.3	36		N/A																																					
<table border="1"> <thead> <tr> <th>Canopy Species</th> <th>% Cover</th> <th>Size Class</th> <th>DBH</th> <th>Age</th> </tr> </thead> <tbody> <tr> <td>Bigtooth Aspen</td> <td>70</td> <td>Pole/Sapling</td> <td>5</td> <td>36</td> </tr> <tr> <td>Red Oak</td> <td>25</td> <td>Pole/Sapling</td> <td>5</td> <td></td> </tr> <tr> <td>Red Maple</td> <td>5</td> <td>Sapling</td> <td>3</td> <td></td> </tr> </tbody> </table>		Canopy Species	% Cover	Size Class	DBH	Age	Bigtooth Aspen	70	Pole/Sapling	5	36	Red Oak	25	Pole/Sapling	5		Red Maple	5	Sapling	3		<table border="1"> <thead> <tr> <th>Sub-Canopy Species</th> <th>Density</th> <th>Avg. Height</th> <th>Size</th> </tr> </thead> <tbody> <tr> <td>Red Maple</td> <td>High</td> <td>10 - 20 feet</td> <td>Sapling</td> </tr> </tbody> </table>		Sub-Canopy Species	Density	Avg. Height	Size	Red Maple	High	10 - 20 feet	Sapling												
Canopy Species	% Cover	Size Class	DBH	Age																																							
Bigtooth Aspen	70	Pole/Sapling	5	36																																							
Red Oak	25	Pole/Sapling	5																																								
Red Maple	5	Sapling	3																																								
Sub-Canopy Species	Density	Avg. Height	Size																																								
Red Maple	High	10 - 20 feet	Sapling																																								
57	4130 - Aspen	Sapling Well	44.7	28	Immature	N/A																																					
<table border="1"> <thead> <tr> <th>Canopy Species</th> <th>% Cover</th> <th>Size Class</th> <th>DBH</th> <th>Age</th> </tr> </thead> <tbody> <tr> <td>Red Maple</td> <td>10</td> <td>Sapling</td> <td>2</td> <td></td> </tr> <tr> <td>Bigtooth Aspen</td> <td>80</td> <td>Sapling/Pole</td> <td>4</td> <td>28</td> </tr> <tr> <td>Red Oak</td> <td>10</td> <td>Sapling</td> <td>2</td> <td></td> </tr> </tbody> </table>		Canopy Species	% Cover	Size Class	DBH	Age	Red Maple	10	Sapling	2		Bigtooth Aspen	80	Sapling/Pole	4	28	Red Oak	10	Sapling	2		<table border="1"> <thead> <tr> <th>Sub-Canopy Species</th> <th>Density</th> <th>Avg. Height</th> <th>Size</th> </tr> </thead> <tbody> <tr> <td>Deciduous Shrubs</td> <td>Medium</td> <td>5 - 10 feet</td> <td>Tall Shrub</td> </tr> </tbody> </table>		Sub-Canopy Species	Density	Avg. Height	Size	Deciduous Shrubs	Medium	5 - 10 feet	Tall Shrub												
Canopy Species	% Cover	Size Class	DBH	Age																																							
Red Maple	10	Sapling	2																																								
Bigtooth Aspen	80	Sapling/Pole	4	28																																							
Red Oak	10	Sapling	2																																								
Sub-Canopy Species	Density	Avg. Height	Size																																								
Deciduous Shrubs	Medium	5 - 10 feet	Tall Shrub																																								



Stand	Level 4 Cover Type	Size Density	Acres	Stand Age	BA Range	Managed Site	General Comments		
58	4131 - Aspen, Oak	Sapling Well	20.2	36		N/A			
Canopy Species		% Cover	Size Class	DBH	Age	Sub-Canopy Species	Density	Avg. Height	Size
Bigtooth Aspen		70	Sapling/Pole	4	36	Deciduous Shrubs	High	5 - 10 feet	Tall Shrub
Red Oak		30	Sapling/Pole	4					
59	3104 - Degraded	Nonstocked	1.2						
60	4123 - Red Oak	Sawtimber Well	7.2	103	51-80	N/A			
Canopy Species		% Cover	Size Class	DBH	Age	Sub-Canopy Species	Density	Avg. Height	Size
Bigtooth Aspen		15	Log	14		Deciduous Shrubs	Medium	5 - 10 feet	Tall Shrub
Red Oak		85	Log	14	103	Oak (spp.)	Medium	5 - 10 feet	Sapling
61	42250 - Pine, Oak	Sawtimber Well	9.3	112	111-140	N/A	Retain for diversity.		
Canopy Species		% Cover	Size Class	DBH	Age	Sub-Canopy Species	Density	Avg. Height	Size
Red Pine		10	Log	16		Red Maple	High	>20 feet	Sapling
Red Oak		30	Pole	7		Oak (spp.)	Medium	>20 feet	Sapling
White Pine		60	Log	14	112				
62	4123 - Red Oak	Sawtimber Well	32.2	103	81-110	N/A			
Canopy Species		% Cover	Size Class	DBH	Age	Sub-Canopy Species	Density	Avg. Height	Size
Red Maple		15	Log/Pole	10		Red Maple	High	10 - 20 feet	Sapling
Red Oak		85	Log	13	103	White Pine	Medium	5 - 10 feet	Sapling
63	320 - Upland Shrub	Nonstocked	7.0			Managed Opening	scattered cherry and oak shrubs.		
64	4125 - Black, N. Pin Oak	Sawtimber Well	19.6	101	51-80	N/A			
Canopy Species		% Cover	Size Class	DBH	Age	Sub-Canopy Species	Density	Avg. Height	Size
Black/Red (Hybrid) Oak		98	Log	13	101	Black/Red (Hybrid) Oak	Medium	5 - 10 feet	Sapling
Red Maple		2	Pole	7		White Ash	Medium	5 - 10 feet	Sapling
						Red Maple	High	>20 feet	Sapling
						White Oak	Low	10 - 20 feet	Sapling
						Deciduous Shrubs	High	< 5 feet	Tall Shrub
65	4130 - Aspen	Sawtimber Well	22.5	54	Unspecified	N/A			
Canopy Species		% Cover	Size Class	DBH	Age	Sub-Canopy Species	Density	Avg. Height	Size
Quaking Aspen		88	Log/Pole	10	54	Deciduous Shrubs	Full	10 - 20 feet	Tall Shrub
Red Maple		10	Pole	6					
Red Pine		2	Log	16					



Stand	Level 4 Cover Type	Size Density	Acres	Stand Age	BA Range	Managed Site	General Comments
-------	--------------------	--------------	-------	-----------	----------	--------------	------------------

66 3104 - Degraded Nonstocked 1.0

67 4124 - Red with White Oak Sawtimber Well 7.3 103 51-80 N/A

Canopy Species	% Cover	Size Class	DBH	Age	Sub-Canopy Species	Density	Avg. Height	Size
Red Oak	70	Log	14	103	Oak (spp.)	High	5 - 10 feet	Sapling
Red Maple	5	Pole	6		White Pine	Medium	5 - 10 feet	Sapling
White Oak	25	Log	12					

68 4123 - Red Oak Poletimber Well 47.1 45 51-80 N/A

Canopy Species	% Cover	Size Class	DBH	Age	Sub-Canopy Species	Density	Avg. Height	Size
Red Maple	25	Sapling/Pole	3		Red Maple	High	>20 feet	Sapling
White Pine	3	Log	15					
Red Oak	57	Pole/Sapling	5	45				
White Oak	15	Pole	8					

69 3104 - Degraded Nonstocked 0.8 Immature

70 4119 - Mixed Northern Hardwoods Sapling Medium 18.2 6 Immature N/A

Canopy Species	% Cover	Size Class	DBH	Age
White Pine	10	Log/Pole	10	
Red Maple	66	Sapling	1	6
Black/Red (Hybrid) Oak	15	Sapling	1	
Bigtooth Aspen	9	Sapling	1	

71 3104 - Degraded Nonstocked 1.2

72 4112 - Maple, Beech, Cherry Association Sapling Medium 27.9 6 Immature N/A varies from rm1 to rm3.

Canopy Species	% Cover	Size Class	DBH	Age
Red Maple	90	Sapling	1	6
Bigtooth Aspen	10	Sapling	1	

73 4125 - Black, N. Pin Oak Sawtimber Well 24.5 104 81-110 N/A

Canopy Species	% Cover	Size Class	DBH	Age	Sub-Canopy Species	Density	Avg. Height	Size
Bigtooth Aspen	3	Log	14		Red Maple	High	Variable	Sapling
Black/Red (Hybrid) Oak	90	Log	13	104				
Red Maple	7	Pole	8					



Stand	Level 4 Cover Type	Size Density	Acres	Stand Age	BA Range	Managed Site	General Comments																																			
74	4125 - Black, N. Pin Oak	Sawtimber Well	12.6	104	81-110	N/A																																				
<table border="1"> <thead> <tr> <th>Canopy Species</th> <th>% Cover</th> <th>Size Class</th> <th>DBH</th> <th>Age</th> </tr> </thead> <tbody> <tr> <td>Black/Red (Hybrid) Oak</td> <td>67</td> <td>Log/XLog</td> <td>17</td> <td>104</td> </tr> <tr> <td>Bigtooth Aspen</td> <td>10</td> <td>Log</td> <td>13</td> <td></td> </tr> <tr> <td>White Pine</td> <td>20</td> <td>Log</td> <td>13</td> <td></td> </tr> <tr> <td>White Pine</td> <td>3</td> <td>Pole/Log</td> <td>9</td> <td></td> </tr> </tbody> </table>		Canopy Species	% Cover	Size Class	DBH	Age	Black/Red (Hybrid) Oak	67	Log/XLog	17	104	Bigtooth Aspen	10	Log	13		White Pine	20	Log	13		White Pine	3	Pole/Log	9		<table border="1"> <thead> <tr> <th>Sub-Canopy Species</th> <th>Density</th> <th>Avg. Height</th> <th>Size</th> </tr> </thead> <tbody> <tr> <td>Red Maple</td> <td>Full</td> <td>>20 feet</td> <td>Sapling</td> </tr> <tr> <td>White Pine</td> <td>Low</td> <td>>20 feet</td> <td>Sapling</td> </tr> </tbody> </table>		Sub-Canopy Species	Density	Avg. Height	Size	Red Maple	Full	>20 feet	Sapling	White Pine	Low	>20 feet	Sapling		
Canopy Species	% Cover	Size Class	DBH	Age																																						
Black/Red (Hybrid) Oak	67	Log/XLog	17	104																																						
Bigtooth Aspen	10	Log	13																																							
White Pine	20	Log	13																																							
White Pine	3	Pole/Log	9																																							
Sub-Canopy Species	Density	Avg. Height	Size																																							
Red Maple	Full	>20 feet	Sapling																																							
White Pine	Low	>20 feet	Sapling																																							
75	3104 - Degraded	Nonstocked	0.9																																							
76	3104 - Degraded	Nonstocked	1.0																																							
77	4130 - Aspen	Sapling Medium	6.2	6	Immature	N/A																																				
<table border="1"> <thead> <tr> <th>Canopy Species</th> <th>% Cover</th> <th>Size Class</th> <th>DBH</th> <th>Age</th> </tr> </thead> <tbody> <tr> <td>Red Oak</td> <td>15</td> <td>Sapling</td> <td>1</td> <td>6</td> </tr> <tr> <td>Red Maple</td> <td>25</td> <td>Sapling</td> <td>1</td> <td>6</td> </tr> <tr> <td>Bigtooth Aspen</td> <td>60</td> <td>Sapling</td> <td>1</td> <td>6</td> </tr> </tbody> </table>		Canopy Species	% Cover	Size Class	DBH	Age	Red Oak	15	Sapling	1	6	Red Maple	25	Sapling	1	6	Bigtooth Aspen	60	Sapling	1	6																					
Canopy Species	% Cover	Size Class	DBH	Age																																						
Red Oak	15	Sapling	1	6																																						
Red Maple	25	Sapling	1	6																																						
Bigtooth Aspen	60	Sapling	1	6																																						
78	3104 - Degraded	Nonstocked	0.9	0																																						
79	3104 - Degraded	Nonstocked	0.9	0																																						
80	3104 - Degraded	Nonstocked	0.8			No	Well Site State Albert 2-10																																			
81	4131 - Aspen, Oak	Sawtimber Well	10.7	59		N/A																																				
<table border="1"> <thead> <tr> <th>Canopy Species</th> <th>% Cover</th> <th>Size Class</th> <th>DBH</th> <th>Age</th> </tr> </thead> <tbody> <tr> <td>Red Maple</td> <td>20</td> <td>Log/Pole</td> <td>10</td> <td></td> </tr> <tr> <td>Black/Red (Hybrid) Oak</td> <td>30</td> <td>Log/XLog</td> <td>16</td> <td></td> </tr> <tr> <td>Bigtooth Aspen</td> <td>50</td> <td>Log</td> <td>12</td> <td>59</td> </tr> </tbody> </table>		Canopy Species	% Cover	Size Class	DBH	Age	Red Maple	20	Log/Pole	10		Black/Red (Hybrid) Oak	30	Log/XLog	16		Bigtooth Aspen	50	Log	12	59	<table border="1"> <thead> <tr> <th>Sub-Canopy Species</th> <th>Density</th> <th>Avg. Height</th> <th>Size</th> </tr> </thead> <tbody> <tr> <td>Red Maple</td> <td>High</td> <td>>20 feet</td> <td>Sapling</td> </tr> </tbody> </table>		Sub-Canopy Species	Density	Avg. Height	Size	Red Maple	High	>20 feet	Sapling											
Canopy Species	% Cover	Size Class	DBH	Age																																						
Red Maple	20	Log/Pole	10																																							
Black/Red (Hybrid) Oak	30	Log/XLog	16																																							
Bigtooth Aspen	50	Log	12	59																																						
Sub-Canopy Species	Density	Avg. Height	Size																																							
Red Maple	High	>20 feet	Sapling																																							
82	4125 - Black, N. Pin Oak	Sawtimber Well	8.8	103	81-110	N/A																																				
<table border="1"> <thead> <tr> <th>Canopy Species</th> <th>% Cover</th> <th>Size Class</th> <th>DBH</th> <th>Age</th> </tr> </thead> <tbody> <tr> <td>Red Pine</td> <td>20</td> <td>Log</td> <td>13</td> <td></td> </tr> <tr> <td>Red Maple</td> <td>5</td> <td>Pole</td> <td>7</td> <td></td> </tr> <tr> <td>Black/Red (Hybrid) Oak</td> <td>75</td> <td>Log</td> <td>14</td> <td>103</td> </tr> </tbody> </table>		Canopy Species	% Cover	Size Class	DBH	Age	Red Pine	20	Log	13		Red Maple	5	Pole	7		Black/Red (Hybrid) Oak	75	Log	14	103	<table border="1"> <thead> <tr> <th>Sub-Canopy Species</th> <th>Density</th> <th>Avg. Height</th> <th>Size</th> </tr> </thead> <tbody> <tr> <td>Red Maple</td> <td>Medium</td> <td>>20 feet</td> <td>Sapling</td> </tr> </tbody> </table>		Sub-Canopy Species	Density	Avg. Height	Size	Red Maple	Medium	>20 feet	Sapling											
Canopy Species	% Cover	Size Class	DBH	Age																																						
Red Pine	20	Log	13																																							
Red Maple	5	Pole	7																																							
Black/Red (Hybrid) Oak	75	Log	14	103																																						
Sub-Canopy Species	Density	Avg. Height	Size																																							
Red Maple	Medium	>20 feet	Sapling																																							



Stand	Level 4 Cover Type	Size Density	Acres	Stand Age	BA Range	Managed Site	General Comments																				
83	4116 - Mixed N. Hardwood - Aspen	Sapling Medium	22.8	6	Immature	N/A																					
<table border="1"> <thead> <tr> <th>Canopy Species</th> <th>% Cover</th> <th>Size Class</th> <th>DBH</th> <th>Age</th> </tr> </thead> <tbody> <tr> <td>Red Maple</td> <td>60</td> <td>Sapling</td> <td>1</td> <td>6</td> </tr> <tr> <td>Bigtooth Aspen</td> <td>35</td> <td>Sapling</td> <td>1</td> <td></td> </tr> <tr> <td>White Pine</td> <td>5</td> <td>Sapling</td> <td>3</td> <td></td> </tr> </tbody> </table>								Canopy Species	% Cover	Size Class	DBH	Age	Red Maple	60	Sapling	1	6	Bigtooth Aspen	35	Sapling	1		White Pine	5	Sapling	3	
Canopy Species	% Cover	Size Class	DBH	Age																							
Red Maple	60	Sapling	1	6																							
Bigtooth Aspen	35	Sapling	1																								
White Pine	5	Sapling	3																								
84	4130 - Aspen	Sapling Well	8.1	6	Immature	N/A																					
<table border="1"> <thead> <tr> <th>Canopy Species</th> <th>% Cover</th> <th>Size Class</th> <th>DBH</th> <th>Age</th> </tr> </thead> <tbody> <tr> <td>Bigtooth Aspen</td> <td>90</td> <td>Sapling</td> <td>1</td> <td>6</td> </tr> <tr> <td>Red Maple</td> <td>10</td> <td>Sapling</td> <td>1</td> <td></td> </tr> </tbody> </table>								Canopy Species	% Cover	Size Class	DBH	Age	Bigtooth Aspen	90	Sapling	1	6	Red Maple	10	Sapling	1						
Canopy Species	% Cover	Size Class	DBH	Age																							
Bigtooth Aspen	90	Sapling	1	6																							
Red Maple	10	Sapling	1																								
85	4112 - Maple, Beech, Cherry Association	Sapling Medium	3.5	6	Immature	N/A	rm from stump sprouts																				
<table border="1"> <thead> <tr> <th>Canopy Species</th> <th>% Cover</th> <th>Size Class</th> <th>DBH</th> <th>Age</th> </tr> </thead> <tbody> <tr> <td>Red Maple</td> <td>90</td> <td>Sapling</td> <td>1</td> <td>6</td> </tr> <tr> <td>Bigtooth Aspen</td> <td>10</td> <td>Sapling</td> <td>1</td> <td></td> </tr> </tbody> </table>								Canopy Species	% Cover	Size Class	DBH	Age	Red Maple	90	Sapling	1	6	Bigtooth Aspen	10	Sapling	1						
Canopy Species	% Cover	Size Class	DBH	Age																							
Red Maple	90	Sapling	1	6																							
Bigtooth Aspen	10	Sapling	1																								